

MS

0

1

5

3

6

Recd Mar 21

Notes, forms copied

(4-683.)

Mineral Survey No. 1536

Lot No. _____

Prescott

Land District.

FIELD NOTES

OF THE SURVEY OF THE MINING CLAIM OF

W. H. Hamlyn.

KNOWN AS THE

Mountain Chief, Thompson and Elsie.

Black Rock

Mining District,

Joseph

County,

Oregon

Section Approx, Township 8 N., Range 3 W. (unsurveyed)

Surveyed under instructions dated Feb. 4th, 1891,

by J. Fisher

U. S. Deputy Mineral Surveyor

Claim located Dec. 2-1896, June 12-1898, ^{Amtd.} Sep. 30, 1898, April 1st, 1899.

Survey commenced Feb. 17th, 1891.

Survey completed Feb. 18th, 1891.

Address

W. H. Hamlyn
Mckenney
Oregon

PRELIMINARY OATHS OF ASSISTANTS IN SURVEY OF MINING CLAIM.

WE, E. H. Draper and Henry Wyatt,

do solemnly swear that we will well and faithfully execute the duties of chain carriers; that we will level the chain upon even and uneven ground and plumb the tally-pins, either by sticking or dropping the same; that we will report the true distance to all notable objects, and the true length of all lines that we assist in measuring, to the best of our skill and ability, and in accordance with instructions given us, in the survey of the Mining Claim of W. H. Hamlyn

known as the Mountain Chief, Simpson & Elsie,
situate in Black Rock mining district,
Jeepai County, Arizona,
in Section _____, Township No. _____, Range No. _____.

E. H. Draper, Chainman.

Henry Wyatt, Chainman.

My commission expires May 19, 1904 Subscribed and sworn to by the above-named persons before me this 17th day of February, 1901.

J. J. Fisher
Notary Public

I, Henry Wyatt, do solemnly swear that I will well and truly perform the duties of axeman, in the establishment of corners and other duties, according to instructions given me and to the best of my skill and ability, in the survey of the Mining Claim of W. H. Hamlyn

known as the Mountain Chief, Simpson & Elsie,
more fully described in the preceding affidavit.

Henry Wyatt, Axeman.

My commission expires May 19, 1904 Subscribed and sworn to by the said Henry Wyatt before me this 17th day of February, 1901.

J. J. Fisher
Notary Public

I, E. H. Draper, do solemnly swear that I will well and truly perform the duties of flagman, in the establishment of corners and other duties, according to instructions given me and to the best of my skill and ability, in the survey of the Mining Claim of W. H. Hamlyn

known as the Mountain Chief, Simpson & Elsie,
more fully described in the preceding affidavit.

E. H. Draper, Flagman.

My commission expires May 19, 1904 Subscribed and sworn to by the said E. H. Draper before me this 17th day of February, 1901.

J. J. Fisher
Notary Public

Survey No. 1536.

Feet.

MOUNTAIN CHIEF LODGE.

Beginning at cor. No. 1, the N. E. cor. of the claim. A granite stone 6x8x24 ins. set one foot in ground, along side a mon. of stones 3x3ft. Stone marked M. C. No. 1-1536.

A x on a granite rock in place, marked B. R. M. C. No. 1-1536, brs. S. 62° 43' E. 23.1 ft.

A x on a granite rock in place, marked B. R. M. C. No. 1-1536, brs. N. 5° 15' W. 16.5 ft.

U. S. L. M. No. 1385 B. R. D. brs. N. 60° 22' E. 8038 ft.

Thence S. 36° W.

Var. 14° E.

750 To east side mon. a mon. of stones 2x2 ft.
 1150 To cor. No. 3, Sampson lode of this survey.
 1450 To cor. No. 4, Sampson lode.
 1500 To cor. No. 2, a granite stone 6x8x24 ins. set one foot in ground, along side a mon. of stones 3x3 ft.
Stone marked M. C. No. 2-1536.
 A x on a granite rock in place, marked B. R. M. C. No. 2-1536, brs. N. 64° 55' W. 27.2 ft.
 A x on a granite rock in place, marked B. R. M. C. No. 2-1536, brs. S. 10° 29' E. 17.1 ft.

Thence N. 54° W.

Var. 14° E.

300 To south center end, a granite stone 6x10x28 ins. set one foot in ground, surrounded by a mon. of stones, stone marked S. C. E. M. C. No. 1536.
 600 To cor. No. 3, a granite stone 6x8x24 ins. set one

Survey No. 1536.

Feet. foot in ground, along side a mon. of stones, 3x3 ft.
Stone marked M. C. No. 3-1536.

A x on a granite rock in place, marked B. R.
M. C. No. 3-1536, brs. S. 83° 10' E. 34.9 ft.

A x on a granite rock in place, marked B. R.
M. C. No. 3-1536, brs. S. 17° 45' W.

Thence N. 36° E.

Var. 14° E.

750 To west side mon. a mon. of stones 2x2 ft.

1500 To cor. No. 4, a granite stone 10x12x24ins. set
one foot in ground, along side a mon. of stones
3x3 ft. Stone marked M. C. No. 4-1536.

No bearings available.

Thence S. 54° E.

Var. 14° E.

300 To north center end, a granite stone 8x8x24 ins.
set one foot in ground, stone marked N. C. E. M. C.
No. 1536, along side a mon. of stones 3x3 ft.
Whence, initial mon. of loc. brs. S. 36° W. 750 ft.
A granite stone 6x8x24 ins. set one foot in ground,
surrounded by a mon. of stones, stone marked I. M.
M. C. No. 1536.

600 To corner No. 1, the place of beginning.

The survey of the Mountain Chief lode is
identical with the location.

SAMPSON LODGE.

Beginning at cor. No. 1, identical with cor.

Survey No. 1536.

Feet.

of the location, which is also cor. No. 2, Elsie lode of this survey.

A porphyry stone 6x8x24 ins. set one foot in ground, along side a mon. of stones 3x3 ft.

Stone marked S. No. 1-1536, same stone marked E. No. 2-1536.

A x on a granite rock in place, marked B. R. S. No. 1-1536, brs. S. $17^{\circ} 45'$ W. 75 ft.

U. S. L. M. No. 1385, brs. N. $57^{\circ} 48'$ E. 8559.8 ft.

Thence N. 47° W.

Var. 14° E.

741

To east side mon. and cor. No. 2, identical with the location.

A granite stone 6x10x30 ins. set one foot in ground, along side a mon. of stones 3x3 ft.

Stone marked S. NO. 2-1536.

A x on a granite rock in place, marked B. R. S. No. 2-1536, brs. S. $89^{\circ} 31'$ W. 32.6 ft.

A x on a granite rock in place, marked B. R. S. No. 2-1536, brs. S. $47^{\circ} 45'$ W. 57 ft.

Orig. loc. mon. a mon. of stones 2x2ft. N. 47° W. 759ft.

Thence S. $41^{\circ} 30'$ W.

Var. 14° E.

300

To cor. No. 3, at intersection of line 1-2, of Mountain Chief lode, at S. 36° W. 1150 ft. from cor. No. 1. Whence initial mon. brs. S. 47° E. 41 ft. A mon. of stones 3x3 ft.

A granite stone 8x8x28 ins. set one foot in ground, along side a mon. of stones 3x3 ft.

Feet.	Stone marked S. No. 3-1536. No brs. available.
	Thence S. 36° W.
	Var. 14° E.
300	To cor. No. 4, whence the N. W. cor. of loc. brs. N. 46° 49' W. 787.8 ft. a mon. of stones 2x2 ft.
	Corner point on a granite rock in place, marked X.S. No. 4-1536. Along side a mon. of stones 3x3 ft.
	Thence S. 46° 49' E.
	Var. 14° E.
712.2	To cor. No. 5, which is also cor. No. 3, Elsie lode of this survey. Identical with the loc.
	A granite stone 6x8x30 ins. set one foot in ground, along side a mon. of stones 3x3 ft.
	Stone marked S. No. 5-1536, and E. No. 3-1536.
	A x on a granite rock in place, marked B. R. S. No. 5-1536, brs. S. 20° 30' W. 11.6 ft.
	A x on a granite rock in place, marked B. R. E. No. 3-1536, brs. N. 76° 38' W. 17 ft.
	Thence N. 41° 30' E.
	Var. 14° E.
300	To south center end, which is also the north center end of the Elsie lode of this survey.
	A mon. of stones 3x3 ft.
600	To cor. No. 1, the place of beginning survey of exterior boundaries.

Feet.

ELSIE LODE.

Beginning at cor. No. 1, the S. E. cor. of claim. A granite stone 6x6x24 ins. set one foot in ground, along side a mon. of stones 3x3 ft.

Stone marked E. No. 1-1536.

A x on a granite rock in place, marked B. R. E. No. 1-1536, brs. N. 71° W. 13 ft.

A x on a granite rock in place, marked B. R. E. No. 1-1536, brs. S. 18° 55' W. 12 feet.

Corner No. 1-1530, Azurite Copper lode brs. N. 9° 40' E. 965 ft.

U. S. L. M. No. 1385, brs. N. 47° 43' E. 8499.4 ft.

Thence N. 39° 30' W.

Var. 14° E.

750 To north side mon. a mon. of stones 2x2 ft.

1500 To cor. No. 2, which is also cor. No. 1, Sampson lode of this survey, corner described above.

Thence S. 41° 30' W.

Var. 14° E.

300 To north center end, which is also the south center end of Sampson lode of this survey. Mon. described above.

600 To cor. No. 3, which is also cor. No. 5, of the Sampson lode of this survey, cor. described above.

Feet.

Thence S. 39° 30' E.

Var. 14° E.

750 To ~~west~~^{South} side mon. a mon. of stones 2x2.5 ft.

1500 To cor. No. 4.

A porphyry stone 4x8x24 ins. set one foot in ground, along side a mon. of stones 3x3 ft.

Stone marked E. No. 4-1536.

A x on a granite rock in place, marked B. R. E. No. 4-1536, brs. S. 77° 50' E. 28.8 ft.

A x on a granite rock in place, marked B. R. E. No. 4-1536, brs. S. 13° 5' E. 52.3 ft.

U. S. L. M. No. 1477 B. T. D. brs. S. 11° 27' W. about 5600 ft.

Thence N. 41° 30' E.

Var. 14° E.

300 To south center end, a porphyry stone 5x8x24 ins. set one foot in ground, along side a mon. of stones 3x3 ft. Stone marked S. C. E. E. No. 1536.

600 To cor. No. 1, the place of beginning survey of exterior boundaries.

The survey of the Elsie lode is identical with the location.

AREA.

Mountain Chief lode	20.66 acres.
Sampson lode	10.085 "
Elsie lode	<u>20.402 "</u>
Total area lode claim	51.147 acres.

Survey No. 1536.

LOCATION.

This claim is located on un-surveyed land ,
approximately in T. 8 N. R. 3 W. G. & S. R. M.
Black Rock mining district, Yavapai County Ariz.

VEIN.

Mountain Chief vein extends from the initial
mon. N. 36° E. 750 ft. and S. 36° W. 750 ft.

Sampson vein extends from the north center
end mon. S. 47° E. 741 ft. and north easterly
into the Mountain Chief ground 800 ft.

Elsie vein extends from the north center
end mon. S. 39° 30' E 1500 ft.

EXPENDITURE OF FIVE HUNDRED DOLLARS.

I certify that the value of the labor and
improvements upon this claim, placed thereon by
the claimant and his grantors, is not less than
five hundred dollars for each location in this
claim, and that said improvements consist of:-

Mountain Chief Lode.

Dis. shaft No. 1, which brs. N. 36° E. 725ft.
from S. C. E. Mon. Shaft 4x6 ft. 80 ft deep.

Value \$800.00

Cut No. 2, which brs. N. 47° W. 40 ft. from
Cor. No. 3, Sampson lode. Cut 10x15ft. 5ft. face.

Value \$100.00

Shaft No. 3, which brs. N. 17° 45' E. 210 ft.
from cor. No. 2, Sampson lode. Shaft 4x6ft. 42ftdeep.

Value \$420.00

Survey No. 1536.

Shaft No. 4, which brs. N. 47° W. 65 ft. from
cor. No. 2, Sampson lode. Shaft 4x6ft. 56ft. deep.

Value \$560.00

Sampson Lode.

Dis. Cut No. 1, which brs. S. 47° E. 50 ft.
from cor. No. 3. Cut 4x20 ft. 12 foot face.

Value \$150.00

Shaft No. 2, which brs. N. 87° 33' W. 530ft.
from cor. No. 1. Shaft 4x6ft. 40ft. deep.

Value \$400.00

Elsie Lode.

Dis. Cut No. 1, which brs. S. 8° 23' E. 610ft.
from cor. No. 2. Cut 4x15 ft. 9 foot face.

Value \$100.00

Cut No. 2, which brs. S. 39° 30' E. 16 ft.
from N. C. End. mon. Cut 4x24 ft. 12ft. face.

Value \$150.00

Note:-

Cut No. 2, and shafts No. 3 and 4 Mountain
Chief lode amounting to \$1080.00 are to be credited
to the Sampson and Elsie lodes. \$540.00 to each.

 INSTRUMENT.

The survey was made with a Gurley Solar
Transit. The courses were deflected from the true
meridians as determined by solar observations.
The distances were measured with 100 ft. steel
chain.

Prescott Ariz.
Feb. 28th. 1901

U. S. Dep. Min. Surveyor.

FINAL OATHS FOR SURVEYS.

LIST OF NAMES.

A list of the names of the individuals employed by J. J. Fisher
 United States Deputy Mineral Surveyor, to assist in running, measuring, and marking the lines
 corners and boundaries described in the foregoing field notes of the survey of the mining claim
 of W. H. Hamlyn
 known as the Mountain Chief, Simpson & Elsie
 and showing the respective capacities in which they acted.

- E. H. Draper , Chainman.
- Henry Wyatt , Chainman.
- Henry Wyatt , Axman.
- E. H. Draper , Flagman.

FINAL OATHS OF ASSISTANTS.

We, E. H. Draper
 and Henry Wyatt , do solemnly swear that we assisted J. J. Fisher
Fisher , United States Deputy Mineral Surveyor, in marking the corners and
 surveying the boundaries of the mining claim of W. H. Hamlyn

Simpson & Elsie , known as the Mountain Chief
Simpson & Elsie , represented
 in the foregoing field notes as having been surveyed by said deputy mineral surveyor and under
 his direction; and that said survey has been in all respects, to the best of our knowledge and
 belief, faithfully and correctly executed, and the corner and boundary monuments established
 according to law and the instructions furnished by the United States Surveyor-General for

Arizona

- E. H. Draper , Chainman.
- Henry Wyatt , Chainman.
- Henry Wyatt , Axman .
- E. H. Draper , Flagman.

Subscribed and sworn to by the above-named persons before me

My commission expires this 15th day of February, 1890.
 May 19, 1904

J. J. Fisher
 Notary Public.

FINAL OATH OF U. S. DEPUTY MINERAL SURVEYOR

I, J. J. Fisher, U. S. Deputy Mineral Surveyor, do solemnly swear that, in pursuance of instructions received from the United States Surveyor General for Arizona, dated Feb. 4 / 01, I have, in strict conformity to the laws of the United States, the official regulations and instructions thereunder, and the instructions of said Surveyor General, faithfully and correctly executed the survey of the Mining Claim of W. H. Hamlyn, known as the Monsieur Chif. Sampson & Elie, situate in Black Rock Mining District, Yavapai County, Arizona, in Section _____, Township No. _____, Range No. _____, and designated as Survey No. 1536, as represented in the foregoing field notes, which accurately show the boundaries of said mining claim as distinctly marked by monuments on the ground, and described in the attached copy of the location certificate, which was received by me from the Surveyor General with said instructions, and that all the corners of said survey have been established and perpetuated in strict accordance with the law, official regulations and instructions thereunder; and I do further solemnly swear that the foregoing are the true and original field notes of said survey and my report therein, and that the labor expended and improvements made upon said mining claim by claimant or his grantors are as therein fully stated, and that the character, extent, location and itemized value thereof are specified therein with particularity and full detail, and that no portion of said labor or improvements so credited to this claim has been included in the estimate of expenditures upon any other claim.

J. J. Fisher
U. S. Deputy Mineral Surveyor.

Subscribed and sworn to by the said J. J. Fisher
U. S. Deputy Mineral Surveyor, before me Thomas C. Job, a Notary Public in and for Yavapai County Arizona this twenty - eighth day of February 1901
my Commission Expires July 7. 1903

Thomas C. Job
Notary Public.

Affidavit of Five Hundred Dollars Improvements.

We, E. H. Draper, and Henry Wyatt

of lawful age, being first duly sworn according to law, depose and say: That we are acquainted with the Mountain Chief Simpson and Elsie mining claim, situate in Black Rock Mining District, Yavapai County, Arizona Territory, for which W. H. Hamlyn

has made application for survey prior to application for patent under the provisions of the Act of Congress, approved May 10, 1872; and that the labor done and improvements made thereon by the applicant and his grantor exceed Five Hundred Dollars in value, for each location embraced in claim, and further, that we are not personally interested in said mine.

E. H. Draper

Henry Wyatt

TERRITORY OF ARIZONA,
County of Yavapai } ss:

Sworn to and subscribed before me, this 18th

day of February, 1904

J. J. Fisher
Notary Public

NOTICE OF LOCATION. QUARTZ CLAIM.

To all whom it may concern:

This Mining Claim, the name of which is the Mountain Chief Mining Claim, situate on lands belonging to the United States of America and in which there are valuable mineral deposits, was entered upon and located for the purpose of exploration and purchase by Thomas Montgomery and Charles F. Willcutt, the undersigned on the 2 day of December 1896.

The length of this claim is 1500 feet, and we claim 750 feet in a Southerly direction and 750 feet in a Northerly direction from the center of the discovery shaft, at which this notice is posted, lengthwise of the claim, together with 300 feet in width of the surface grounds, on each side of the center of said claim.

The general course of the lode deposit and premises is from the North to the South.

The claim is situated and located in Black Rock Mining District, in Yavapai County, in the Territory of Arizona, about one Half Mile in a Southerly direction from Slim Jim Springs and on the South side of Slim Jim Gulch.

The surface boundaries of the claim are marked upon the ground as follows: Beginning at monument of stone at a point in a Southerly direction 750 feet from the discovery shaft (at which this notice is posted), being in the center of the South end line of said claim; thence East 300 feet to a monument, being the South East corner of said claim; thence North 750 feet to a monument at the center of the East side line of said claim; thence North 750 feet to a monument being at the North East corner of said claim; thence West 300 feet to a monument at the center of the North end of said claim; thence West 300 feet to a monument, being at the North West corner of said claim; thence South 750 feet to a monument, being at the center of the West side line of said claim; thence South 750 feet to a monument at the South West corner of said claim; thence East 300 feet to the place of beginning.

All done under the provisions of Chapter Six, of Title XXXII, of the Revised Statutes of the United States, and of an Act of the General Assembly of Arizona, entitled "An Act Concerning Mines", approved March 20th 1895.

Dated and posted on the ground this 2 day of December, 1896.

Thomas Montgomery
Charles T. Willcutt.

Filed and recorded at request of Thos. Montgomery, Feby. 8" 1897, at 9:00 o'clock a.m. in Book 45 of Mines, pages 379-380, records of Yavapai County, Arizona.

(Seal) W.I. Johnson,
County Recorder.

By P.J. Farley,
Deputy Recorder.

TERRITORY OF ARIZONA,)
COUNTY OF YAVAPAI.) SS:

I, P. J. FARLEY, County Recorder in and for the County of Yavapai, in the Territory of Arizona, and custodian of the records thereof, do hereby certify that I have compared the above and foregoing with, and the same is a full, true and correct copy of the Notice of location of the "Mountain Chief" Mining Claim, as the same appears of record in Book 45 of Mines, pages 379-380, records of Yavapai County, Arizona.

In Witness Whereof, I have hereunto set my hand and affixed my Official Seal, this 4th day of January, 1901.

P. J. Farley
County Recorder.



AMENDED LOCATION NOTICE.

Know all men by these presents, that I, Laurabell Gardiner, of Yavapai County, Territory of Arizona do hereby make and file this, my amended certificate of location upon the Sampson Lode mining claim, situated in Black Rock Mining District, Yavapai County, Territory of Arizona, claiming 300 feet in width on each side of the center of said lode at the surface, and all veins, lodes and ledges within the lines of said claim with their dips, variations and angles 1500 feet on said lode running N. Westerly 800 ft. from center of discovery shaft and 700 feet running S. Easterly from center of discovery shaft. Said lode mining claim being bounded and described as follows, to-wit:

Beginning at the N.W. center end stake, which is N. 48° W. 800 feet from discovery shaft and running thence N. 41° 30' E. 300 feet to the N.E. corner; thence S. 47° E. 750 feet to the N.E. center side stake, thence same course 750 feet to the S.E. corner, thence S. 41° 30' W. 300 feet to the S.E. center end stake, thence same course 300 feet to the S.W. corner, thence N. 47° W. 750 feet to the S.W. center side stake, thence same course 750 feet to the N.W. corner, thence N. 41° 30' E. 300 feet to the N.W. center end stake, the place of ^{the} beginning from the S.E. end center Black Peak bears S. 21° 30' W. 475 feet.

The corners and stakes are all posts 4 inches by 4 inches, 4 feet long, set in a mound of stone and marked as herein described.

The adjoining claims The Elsie on the N.W. end being the same lode of which the original location certificate made by Laurabell Gardiner is filed in book 50, page 261 in the Records office of Yavapai County.

This amended certificate is filed without waiver of any previous rights for the purpose of correcting and making more specific the boundaries and description of said lode as originally located upon the ground.

Date of original location June 12th 1898.

Date of certificate Sept. 30th 1898.

Book of Mines 50, page 261.

Locator Laurabel Gardiner.

Recorded at request of F.B. Jacobs, July 7th A.D. 1899, at 9 o'clock a.m. in Book 51 of Mines, pages 325-326, Records of Yavapai County, Arizona.

(Seal) W.I. Johnson, County Recorder.

By E.C. Averyt,
Deputy.

TERRITORY OF ARIZONA,)
COUNTY OF YAVAPAI.) SS:

I, P.J. FARLEY, County Recorder in and for the County of Yavapai, in the Territory of Arizona, and custodian of the records thereof, do hereby certify that I have compared the above and foregoing with, and the same is a full, true and correct copy of the Amended location notice of the "Sampson" mining claim, as the same appears of record in Book 51 of Mines, pages 325-326, records of Yavapai County, Arizona.

In Witness Whereof, I have hereunto set my hand and affixed my Official Seal, this 1st day of Feb'y 1901.

P. J. Farley
County Recorder.



NOTICE OF MINING LOCATION.

Quartz Claim.

To all whom it may concern:

This mining claim, the name of which is the Samson Mining Claim, situate on lands belonging to the United States of America, and in which there are valuable mineral deposits, was entered upon and located for the purpose of exploration and purchase by Laurabel Gardiner, the undersigned, on the 12th day of June, 1898.

The length of this claim is 1500 feet, and I claim 750 feet in a South Easterly direction and 750 feet in a North Westerly direction from the center of the discovery shaft, at which this notice is posted, lengthwise of the claim, together with 300 feet in width of the surface grounds, on each side of the center of said claim. The general course of the lode deposit and premises is from the South Easterly to the North Westerly.

The claim is situated and located in the Black Rock Mining District, in Yavapai County, in the Territory of Arizona, about 600 feet in a Southerly direction from the mountain Sheap shaft, on Slim Jim side of ridge.

The surface boundaries of the claim are marked upon the ground as follows: Beginning at-----at a point in a easterly direction 750 feet from the discovery shaft (at which this notice is posted), being in the center of the easterly end line of said claim; thence South easterly 300 feet to a monument, being the S.E. corner of said claim; thence North westerly 750 feet to a monument at the center of the Northeasterly side line of said claim; thence North westerly 750 feet to a monument being at the N.W. corner of said claim; thence Southwesterly 300 feet to a monument at the center of the N.W. end of said claim; thence South westerly 300 feet to a monument being at the S.W. corner of said claim; thence South easterly 750 feet to a monument being at the center of the South side line of said claim; thence South easterly 750 feet to a monument at the S.W. corner of said claim; thence North easterly 300 feet to the place of beginning.

All done under the provisions of Chapter Six, of Title XXXII, of the Revised Statutes of the United States, and of an Act of the General Assembly of Arizona, entitled "An Act Concerning Mines", approved March 20th 1895.

Dated and posted on the ground this 12th day of June 1898.
Laurabel Gardiner

Witness: A.H. Gamage.

Filed and recorded at request of Sam Franklin Sept. 30th A.D. 1898, at 9:00 o'clock a.m. in Book 50 of Mines, page 261, Records of Yavapai County, Arizona.

(Seal) W.I. Johnson, County Recorder.

By J.H. Forbes,
Deputy Recorder.

TERRITORY OF ARIZONA,)
COUNTY OF YAVAPAI.) SS:

I, P.J. FARLEY, County Recorder in and for the County of Yavapai, in the Territory of Arizona, and custodian of the records thereof, do hereby certify that I have compared the above and foregoing with, and the same is a full, true and correct copy of the Notice of Location of the "Samson" Mining Claim, as the same appears of record in Book 50 of Mines, page 261, records of Yavapai County, Arizona.

In Witness Whereof, I have hereunto set my hand and affixed my Official Seal, this 4th day of January, 1901.

P. J. Farley
County Recorder



"ELSIE"

NOTICE OF MINING LOCATION.
Lode Claim.

To all whom it may concern:

This Mining Claim, the name of which is the Elsie Mining Claim, situate on lands belonging to the United States of America, and in which there are valuable mineral deposits, was entered upon and located for the purpose of exploration and purchase by W.P. Hamlyn, the undersigned, on the 1st day of April, 1899.

The length of this claim is Fifteen Hundred feet, and I claim four hundred feet N.43°W. and Eleven hundred feet in a South easterly direction from the center of the discovery shaft, at which this notice is posted, lengthwise of the claim, together with Six Hundred feet in width of the surface grounds, on each side of the center of said claim. The general course of the lode deposit and premises is from the North west to the South East.

The claim is situated and located in the-----Mining District, in Yavapai County, in the Territory of Arizona, From the N.W. end center stake Black Peak bears S.21°30'W.475 ft.

The surface boundaries of the claim are marked upon the ground as follows: Beginning at N.W. end center stake which is N.43° W.400 ft. from center of discovery cut (at which this notice is posted), thence N.41°30'E.300 feet to a post and monument of stone, being the N.E. corner of said claim; thence S.39°30'E.750 feet to a post and mound of stone at the center of the N.W. side line of said claim; thence same course 750 feet to a post and mound of stone being at the S.E. corner of said claim; thence S.41°30' W.300 feet to a post and mound of stone at the center of the S.E. corner of said claim; thence same course 300 feet to a post and mound of stone, being at the S.W. corner of claim; thence N.39°30'W.750 feet to a post and mound of stone being at the center of the S.W. side line of said claim; thence same course 750 feet to a post and mound of stone at the N.W. corner of said claim; thence N.41°30'E.300 feet to the place of beginning.

All done under the provisions of Chapter Six, of Title XXXII, of the Revised Statutes of the United States, and of an Act of the General Assembly of Arizona, entitled "An Act Concerning Mines", approved March 20, 1895, and amended March 2d, 1899.

Dated and posted on the ground this 1st day of April 1899.
W.P. Hamlyn,
Locator.

Filed and recorded at request of F.B. Jacobs, June 9 A.D. 1899, at 9 o'clock a.m., Book 52 of Mines, page 185, Records of Yavapai County, Arizona.

By E.C. Averyt, Deputy Recorder.
(Seal) W.I. Johnson, County Recorder.

TERRITORY OF ARIZONA,)
COUNTY OF YAVAPAI.) SS:

I, P.J. FARLEY, County Recorder in and for the County of Yavapai, in the Territory of Arizona, and custodian of the records thereof, do hereby certify that I have compared the above and foregoing with, and the same is a full, true and correct copy of the Notice of Location of the "Elsie" Mining Claim, as the same appears of record in Book 52 of Mines, page 185, records of Yavapai County, Arizona.

In Witness Whereof, I have hereunto set my hand and affixed my Official Seal, this 4th day of January, 1901.

P. J. Farley
County Recorder.



(4-687.)

Surveyor General's Certificate of Approval of Field Notes and Survey of Mining Claim.

Department of the Interior,

Office of U. S. Surveyor General,

Tucson, Arizona

April 15, 1901, ~~1901~~.

I, U. S. Surveyor General for Dist. of Arizona,

do hereby certify that the foregoing and hereto attached Field Notes and Return of the Survey of the Mining Claim of W H Hamblen

....., known as the Mountain Chief, Simpson, and Elsie, situate in Black Rock mining district,

Yavapai County, Arizona,

in Section approx, Township No. 8 N., Range No. 3 West. (unsurveyed)

....., designated as Survey No. 1536

executed by J. J. Fisher, U. S. Deputy Mineral

Surveyor, Feb. 17-18, 1901, ~~18~~, under my instructions dated

Feb. 4, 1901, ~~18~~, have been critically examined and the

necessary corrections and explanations made, and the said Field Notes and Return, and

the Survey they describe, are hereby approved. A true copy of the copy of the location

certificate filed by the applicant for survey is included in the field notes.

George Christ

U. S. Surveyor General for Arizona

Survey No. 1536. Prescott Land District.

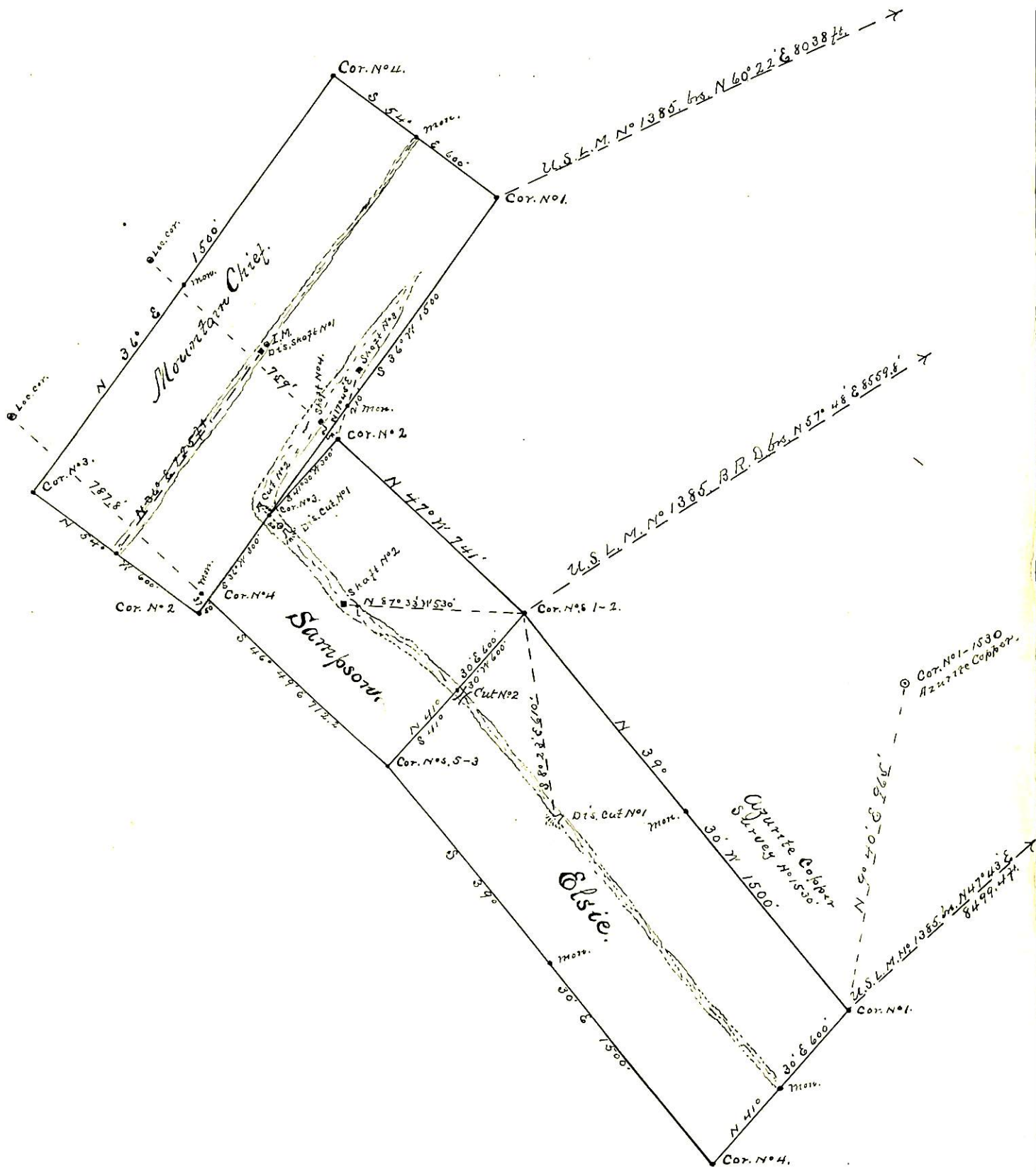

Surveyed Feb. 17-18-1901
 by J. J. Fisher
 U.S. Dep. Min. Surveyor.