

MS.

0

1

5

4

0

*Copy file made require correcting
turn to lowest
Prescott Ariz.*

*Form copied 1
in book
Compass corrected*

*Recd Mar. 12-1901.
copy 18-1901
Recd May 10-1901.*

(4-683.)

Mineral Survey No. 1540 A and B

Lot No. _____

Prescott Land District.

FIELD NOTES

OF THE SURVEY OF THE MINING CLAIM OF

Frank A. Davis

Prescott Arizona

KNOWN AS THE

"Sunlight" and "Sunlight Mine" etc.

Big Bug

Mining District,

Yavapai County, Arizona

Section approx. Township 13 N., Range 1 E. (unsurveyed)

Surveyed under instructions dated February 14th, 1901.

by E. D. Treadwell

U. S. Deputy Mineral Surveyor

Claim located Jan 10th 1895 & June 5th, 1900

Survey commenced February 23rd, 1901

Survey completed February 25th, 1901

o 6-100

Address of claimant

Frank A. Davis
Prescott
Yavapai Co
Arizona

PRELIMINARY OATHS OF ASSISTANTS IN SURVEY OF MINING CLAIM.

WE, S R Sands and J R Haguis,
do solemnly swear that we will well and faithfully execute the duties of chain carriers;
that we will level the chain upon even and uneven ground and plumb the tally-pins,
either by sticking or dropping the same; that we will report the true distance to all
notable objects, and the true length of all lines that we assist in measuring, to the best
of our skill and ability, and in accordance with instructions given us, in the survey of
the Mining Claim of Frank A Davis,
known as the
'Sunlight' and Sunlight Union Mill
situate in Big Bay mining district,
Garapan County, Buayan Territory,
in Section _____, Township No. _____, Range No. _____.

S R Savels, Chainman.

J R Haguis, Chainman.

Subscribed and sworn to by the above-named persons before
me this 22nd day of February 1901.

W J Merritt
Notary Public
My Commission Expires Dec 16 1901

I, _____, do solemnly swear that I will well and
truly perform the duties of axeman, in the establishment of corners and other duties,
according to instructions given me and to the best of my skill and ability, in the survey
of the Mining Claim of _____
known as the _____,
more fully described in the preceding affidavit.

_____, Axeman.

Subscribed and sworn to by the said _____
before me this _____ day of _____,
18 _____.

I, _____, do solemnly swear that I will
well and truly perform the duties of flagman, in the establishment of corners and other
duties, according to instructions given me and to the best of my skill and ability, in the
survey of the Mining Claim of _____
known as the _____,
more fully described in the preceding affidavit.

_____, Flagman.

Subscribed and sworn to by the said _____
before me this _____ day of _____,
18 _____.

Feet Beginning at Cor. No 1
 Identical with the N.E. Cor of loc.
 A Granite Rock 8X12 X24 ins set 12 ins in the ground
 a mound of stones along side.
 chiseled 1 1540-A Whence:
 U.S.L.M. No.1.bears.N 28°52'E 6728.Feet.
 A(x) and B.R.1.1540-A chiseled on a porphyry stone
 showin 4X6X6 ft. above the ground,bears N35°50W 20ft.
 A(X) and B.R. 1-1540-A chiseled on a porphyry rock
 showing 6X8X2 feet above the ground,brs.N85°40'E 14ft.
 ThenceS 47°49'W
 Va.13°40'E

73 Cr. Galina Creek 30 ff. wide flows S 46°30'E
 600 mon. Cr. N.side line.
 1223 To Cor. No. 2
 Identical with the N.W.Cor of the loc.
 A Porphyry stone 4X12X24 ins. set 12 ins in the greund,
 chiseled 2-1540-A,with a mound of stones alongside.
 No bearings available.
 Thence S 42°11'E
 Va.13°40'E

80 Cr. wash 4 ft. wide flows N 48°00 E
 220 Mon. Cr. of S. End of lode.
 430 To Cor. No. 3
 Identical with the Cor of location.
 A Porphyry stone 5X12X26 ins. set 14ins.in the ground
 chiseled 3-1540-A with mound of stones alongside.
 No bearings available.
 Thence N 47°49'E
 Va. 13°40'E

610 mon.cr. S.side of loc.
 1223 To Cor. No. 4
 Identical with the Cor. of loc.
 A Porphyry stone 8X10X24 ins. set 12 ins.in the ground
 chiseled 4-1540-A with mound of stones alongside.
 No bearings available.

E. W. Turnbull
 U.S. Geol. Min. Survey

Feet Thence N 42°11'W Va. 13°40'E
 80 Cr. Galina Creek 30ft. wide flows N 79°30'E
 210 Mon. Cr. of N.E. end of this lode.
 430 To Cor. No. 1 the place of beginning.

Area
 Total and net area of this lode is 12.04 Acres.

Location.
 This claim is located on unsurveyed land what will be when surveyed about Twp. 13 N. R 1E. G&S.R.B&M. in Big Bug Mining Dist. Yavapai Co., Arizona.

Expenditure of Five Hundred Dollars.

I certify that the value of the labor and improvements upon this claim, placed thereon by the claimant and his grantors, is not less than five hundred dollars, and that said improvements consist of:

No. 1 From Cor. No. 1 A shaft 4X6X75 ft. deep, timbered, bears S 2°40'E 275 ft. Value \$750.00

No. 2 From Cor. No. 1 A Tunnel 4X7X100 ft. long bears S 4°20'E 270 ft. course of tunnel \$300.00 S 47°50'W From mon. Cr. N.E. end the ledge bears S47°49'W 1223 ft.

Adjoining Claims.

Blind Girl lode bounds this lode on the North West.

Survey No. 1540-B

Sunlight Mine Mill-Site

Beginning at Cor. No. 1

Identical with the North Cor. of the location.

A porphyry stone 6X8X24 ins. set 12 ins. in the ground,

chiseled 1-1540-B with mound of stones alongside. Whence: The 1/4 Sec Cor between Secs 44 & 23 Twp 13 N. R 1E bears N 32°47'E 4727 feet. U.S.L.M. No. 1 bears N 70°26'W 10914.4 feet.

Cor. No. 1 Sur. No. 1540-A bears S 80°37'W 13720.6 feet.

No other bearings available.

Thence S 22°49'E

Va. 13.40'E

35 Cr. wash 10 ft. wide flows S 14°30'W
 130 mon. Cr. of end of claim.
 165 North bank of Agua Fria River, flows S 54°00'W
 245 South bank of Agua Fria River.
 260 To Cor. No. 2

Estevan Howell
 U.S. Geol. Min. Survey

Feet Identical with the Cor. of location
A Porphyry stone 5X8X24 ins. set 12 ins in the ground,
Chiseled 2-1540-B mound of stones alongside. No bearings
available.

Thence S 67°11'W
Va. 13°40'F

120 South bank of Agua Fria River, flows S 54°00'W

340 North bank of Agua Fria River.

520 To Cor. No. 3

Identical with the Cor. of loc.
A Porphyry stone 6X10X26 ins. set 14 ins in the ground,
chiseled 3-1540-B with mound of stones alongside.
No bearings available.

Thence N 22°49'W
Va. 13°40'F

260 To Cor. No. 4

Identical with the Cor. of loc.
A Porphyry stone 6X8X24 ins. set 12 ins. in the ground,
chiseled 4-1540-B with a mound of stones alongside.
No bearings available.

Thence N 67°11'E
Va. 13°40'F

520 To Cor. No. 1 the place of beginning.

Area.

Total and net area of this claim 3.1 Acres

Location.

This claim is located on unsurveyed land approximately
in T. 13. N. R. 1. E. G. & S. R. B. & M. *Big Bug Mining Dist.*
Yavapai County, Arizona.

There are no adjoining claims.

Improvements.

The improvements on this claim, consists of a foundation
which is now being built for a mill, the East Cor. of
which bears from Cor. No. 1 S 36°20'W 210 feet. from
this point the foundation bears S 40°00'W 40 feet. *40'x40' ft*

E. D. Turnbull
U. S. Geol. Min. Survey

Instrument.

This survey was made with a Gurley Light Mountain Solar Transit. The courses were deflected from the true meridian as determined by direct solar observations, checked on Polaras. The distances were measured with 100 ft. steel tape.

.....
U.S. Deputy Mineral Surveyor.

I have made a very careful search for corners of the public survey, tracing the lines, and cannot find any corners within two miles of Sunlight Mine.

U.S. Deputy Mineral Surveyor

Towson Run Cor No. 1 S. M. No. 1540-B U.S.L.M. No. 1

7

N

S

E

W

Cor #1 S 80° 37' W 13720.6
 U.S.L.M. No. 1 N 28° 52' E 6728.

5891.7096	2236.4578	3247.6054	13536.7439
5891.7096	2236.4578	3247.6054	13536.7439
2236.4578			3247.6054
<u>3655.2518</u>			<u>10289.1383</u>

10289.1383
 73105036
 297863470
 292420444
 54433260
 36552518
 178807420
 148210072
 32597348

2.8148

N 70° 26' W
 10919.7 feet

FINAL OATHS FOR SURVEYS.

LIST OF NAMES.

A list of the names of the individuals employed by E. D. Treadwell
 United States Deputy Mineral Surveyor, to assist in running, measuring, and marking the lines
 corners and boundaries described in the foregoing field notes of the survey of the mining claim
 of Frank A. Davis of Prescott, Arizona
 known as the "Sunlight" and Sunlight Mine Mill site
 and showing the respective capacities in which they acted.

- S. R. Sands, Chairman.
- J. R. Haines, Chairman.
-, Axman.
-, Flagman.

FINAL OATHS OF ASSISTANTS.

We, S. R. Sands
 and J. R. Haines, do solemnly swear that we assisted E. D.
Treadwell, United States Deputy Mineral Surveyor, in marking the corners and
 surveying the boundaries of the mining claim of Frank A. Davis of
Prescott, Arizona
 known as the Sunlight
and Sunlight Mine Mill site, represented
 in the foregoing field notes as having been surveyed by said deputy mineral surveyor and under
 his direction; and that said survey has been in all respects, to the best of our knowledge and
 belief, faithfully and correctly executed, and the corner and boundary monuments established
 according to law and the instructions furnished by the United States Surveyor-General for
Arizona.

- S. R. Sands, Chairman.
- J. R. Haines, Chairman.
-, Axman.
-, Flagman.

Subscribed and sworn to by the above-named persons before me

this 26th day of February, 1901

W. J. Merritt
 Notary Public

My Commission Expires Aug 16th 1901

FINAL OATH OF U. S. DEPUTY MINERAL SURVEYOR

I, E. D. Treadwell, U. S. Deputy Mineral Surveyor, do solemnly swear that, in pursuance of instructions received from the United States Surveyor General for Arizona, dated February 14th 1901, I have, in strict conformity to the laws of the United States, the official regulations and instructions thereunder, and the instructions of said Surveyor General, faithfully and correctly executed the survey of the Mining Claim of Frank A. Harris Prescott Arizona, known as the "Sunlight" and Sunlight Mine Mollit., situate in Big Bend Mining District, Yavapai County, Arizona, in Section 1, Township No. , Range No. , and designated as Survey No. 1540 A and B, as represented in the foregoing field notes, which accurately show the boundaries of said mining claim as distinctly marked by monuments on the ground, and described in the attached copy of the location certificate, which was received by me from the Surveyor General with said instructions, and that all the corners of said survey have been established and perpetuated in strict accordance with the law, official regulations and instructions thereunder; and I do further solemnly swear that the foregoing are the true and original field notes of said survey and my report therein, and that the labor expended and improvements made upon said mining claim by claimant or his grantors are as therein fully stated, and that the character, extent, location and itemized value thereof are specified therein with particularity and full detail, and that no portion of said labor or improvements so credited to this claim has been included in the estimate of expenditures upon any other claim.

E. D. Treadwell
U. S. Deputy Mineral Surveyor.

Subscribed and sworn to by the said E. D. Treadwell
U. S. Deputy Mineral Surveyor, before me Oliver E. Pascoe
a Notary Public this Ninth
day of March 1901,

Oliver E. Pascoe
Notary Public

Affidavit of Five Hundred Dollars Improvements.

We, *S R Sands*, and *J R Hagins*

of lawful age, being first duly sworn according to law, depose and say: That we are

acquainted with the *Sunlight* mining claim, situate

in *Big Bug* Mining District, *Yavapai* County,

Arizona Territory, for which *Frank A Davis* of

Prescott Arizona

has made application for survey prior to application for patent under the provisions

of the Act of Congress, approved May 10, 1872; and that the labor done and improve-

ments made thereon by the applicant and his grantors exceed Five Hundred

Dollars in value, and further, that we are not personally interested in said mine.

S R Sands

J R Hagins

TERRITORY OF ARIZONA,

County of *Pinal*

} ss:

Sworn to and subscribed before me, this *26th*

day of *February*, 190*1*.

W F Merritt

Notary Public

My Commission Expires Aug 16th 1901

NON-MINERAL AFFIDAVIT.

TERRITORY OF ARIZONA,

County of Pinal } ss.

S R Sands and J R Hagins of said County and Territory, being first duly sworn, each for himself and not one for the other, deposes and says; that he is well acquainted with the land of the Sunlight Mine mill-site claim, situated in Big Bug Mining West and in Prescott ^{Cond} District, Gila and Salt River Meridian, in the County of Yavapai and Territory of Arizona, claimed by Frank A Davis of Prescott Arizona

applicant for United States patent therefor; that he is well acquainted with the character of said described land included within the boundary lines as officially surveyed by E W Dredwell United States Deputy Mineral Surveyor, having frequently passed over the same; that his knowledge of such land is such as to enable him to testify understandingly with regard thereto; that there is not to his knowledge, within the limits thereof, any vein or lode of quartz or other rock in place bearing gold, silver, cinnabar, lead, tin or copper, or any deposit of coal; that there is not within the limits of said land, within his knowledge, any placer, cement, gravel or other valuable mineral deposit; that no portion of said land is claimed under the local customs or rules of miners or otherwise; that no portion of said land is worked for minerals during any part of the year by any person or persons; that said land is essentially non-mineral land, and that there is within the boundaries of said claim improvements, to-wit: They are now building the foundation for a mill.

and that he has no interest whatever in said described mill-site claim.

S R Sands

J R Hagins

Subscribed and Sworn to before me this 26th day of February A. D. 1901, and I hereby certify that the foregoing affidavit was read to the said S R Sands and J R Hagins previous to their names being subscribed thereto, and that deponents are reputable persons to whose affidavits full faith and credit should be given.

W H Merritt

Notary Public

My Commission Expires Aug 16th 1901

Copy of Notice at discovery shaft.

SUNLIGHT.

NOTICE OF LOCATION.

Know all men by these presents:

That I, the undersigned, have this day Located Fifteen Hundred(1500)linear feet of this vein or lode, bearing precious metals, with all dips, spurs, angles and variations, with surface ground Three Hundred(300)feet on each side of the center of vein, with all Mineral Deposits contained therein, and all Timber growing within the limits of said claim, and all Water and Water privileges thereon or appurtenant thereto, under and according to the provisions of the United States Mining Laws, under which it is located.

This claim commences at this Monument and Notice placed upon the ledge, and runs 750 feet in a Northerly direction and 750 feet in a Southerly direction along the ledge.

The Exterior boundaries are as follows, viz:

Commencing at a monument of Stone on West boundary line, distant Three Hundred(300)feet in a Westerly direction from Discovery Monument; thence in a Northerly direction parallel with the ledge 750 feet to Monument of Stone at N.W. corner of claim; thence in an Easterly direction at right angles across the ledge Six Hundred(600) feet to Monument of Stone at N.E. corner of claim; thence in a Southerly direction parallel with the ledge Fifteen Hundred(1500)feet to Monument of Stone at S.E. corner of claim; thence at right angles across the ledge in a Westerly direction Six Hundred(600) feet to Monument of Stone at S.W. corner of claim; thence in a Northerly direction parallel with the ledge 750 feet to Monument on West boundary and place of beginning.

This ledge may be more generally described as situated on east side of Galena Gulch about 3/4 mile Northeasterly of McCabe mill and about one mile Southerly from Silver Belt Mine, in Big Bug Mining District, Yavapai County, Arizona Territory, and shall be known as the Sunlight Mining Claim.

Dated on the ground this Tenth day of January 1895.

Geo. M. Kerney.

Recorded at request of John Van Houtum, March 6" A.D. 1895, at 4:06 o'clock P.M., in Book 39 of Mines, page 456, Records of Yavapai County, Arizona.

(L.S.) F.A. Tritle,
County Recorder.

By M.O. Archibald,
Deputy.

TERRITORY OF ARIZONA,)
: SS:
COUNTY OF YAVAPAI.)

I, P. J. FARLEY, County Recorder in and for the County of Yavapai, in the Territory of Arizona, and custodian of the records thereof, do hereby certify that I have compared the above and foregoing with, and the same is a full, true and correct copy of the Notice of Location of the "Sunlight" Mining Claim, as the same appears of record in Book 39 of Mines, page 456, records of Yavapai County, Arizona.

In Witness Whereof, I have hereunto set my hand and affixed my Official Seal, this 12th day of Feby. A.D. 1901.

P. J. Farley
County Recorder.

"SUNLIGHT MINE".

MILL-SITE LOCATION.

I, George Rohpeter, hereby give notice that I have this day located and claim five (5) acres of land for milling purposes with approximate lines as follows, viz:

Starting from this monument No. one and continuing in a Southerly direction five hundred and twenty (520) feet. thence in a Westerly direction one hundred and sixty (160) feet. thence in a North-erly direction five hundred and twenty (520) feet. thence in a Easterly direction two hundred and sixty (260) feet. thence in a Southerly direction five hundred and twenty (520) feet. thence in a Westerly direction one hundred (100) feet connecting with South End line of this claim.

Also all water in the Agua Fria River below the head of John Ropers ditch.

This Mill Site is located about half mile below the Val Verde Smelter on the Agua Fria River, in connection with the Sunlight Mine and shall be known as the Sunlight Mine Mill Site.

Witness:

C. E. M. Beall.

Dated June 5th 1900.

George Rohpeter.

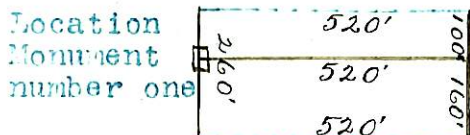

Recorded at request of Geo. Rohpeter, Aug. 6th A. D. 1900, At 3:20 o'clock P. M. In Book 3 Mill Sites and Water Rights, Page 492, Records of Yavapai County, Arizona.

(Seal)

W. I. Johnson,
County Recorder.

By E. E. Osenburg,
Deputy.

TERRITORY OF ARIZONA,)
COUNTY OF YAVAPAI.)

SS:

I, P. J. FARLEY, County Recorder in and for Yavapai County, in the Territory of Arizona, and custodian of the records thereof, do hereby certify that I have compared the above and foregoing with, and the same is a full, true and correct copy of the Notice of Location of the "Sunlight" Mill-Site, as the same appears of record in Book 3, Mill-Sites and Water Rights, page 492, records of Yavapai County, Arizona.

In Witness Whereof, I have hereunto set my hand and affixed my Official Seal, this 12th day of Feby. A. D. 1901.



P. J. Farley
County Recorder.

(4-687.)

Surveyor General's Certificate of Approval of Field Notes and Survey of Mining Claim.

Department of the Interior,

Office of U. S. Surveyor General,

Tucson, Arizona.

August 19, 1901, 18

I, U. S. Surveyor General for *District of Arizona*,

do hereby certify that the foregoing and hereto attached Field Notes and Return of the Survey of the Mining Claim of *Frank A. Davis*,

....., known as the *Dunlight and Dunlight Mine Millsite*,

situate in *Big Bug* mining district,

Yavapai County, *Arizona*,

in Section *approx.*, Township No. *13 N.*, Range No. *1 E. (unsurveyed)*

....., designated as Survey No. *1540 A & B*

executed by *C. D. Treadwell*, U. S. Deputy Mineral

Surveyor, *Feb'y. 23-25-1901, 18*, under my instructions dated

February 14-1901, 18, have been critically examined and the

necessary corrections and explanations made, and the said Field Notes and Return, and

the Survey they describe, are hereby approved. A true copy of the copy of the location

certificate filed by the applicant for survey is included in the field notes.

George Christ

U. S. Surveyor General for *Arizona*

Sur. 1540. A.
Scale 200. ft to One Inch.

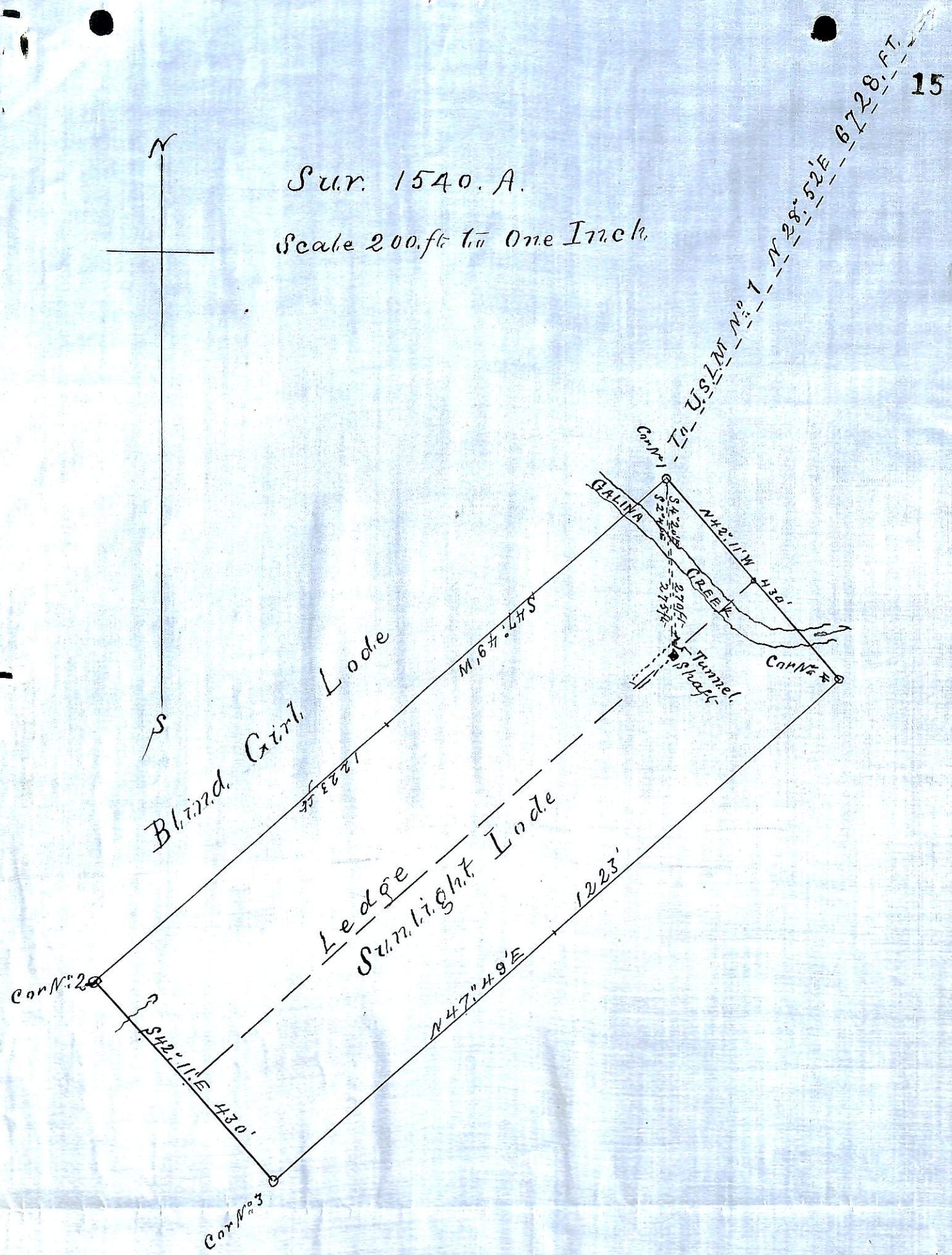
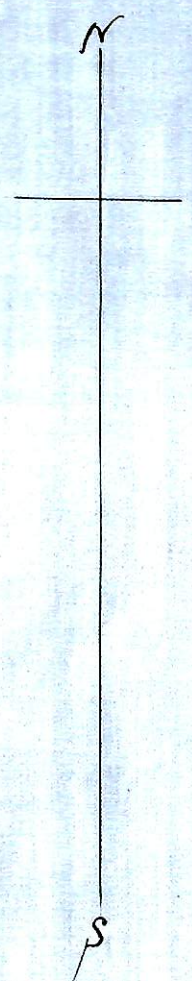

Sur. No 1540-B
Sunlight Mine Mill-site
Scale 200ft to One Inch

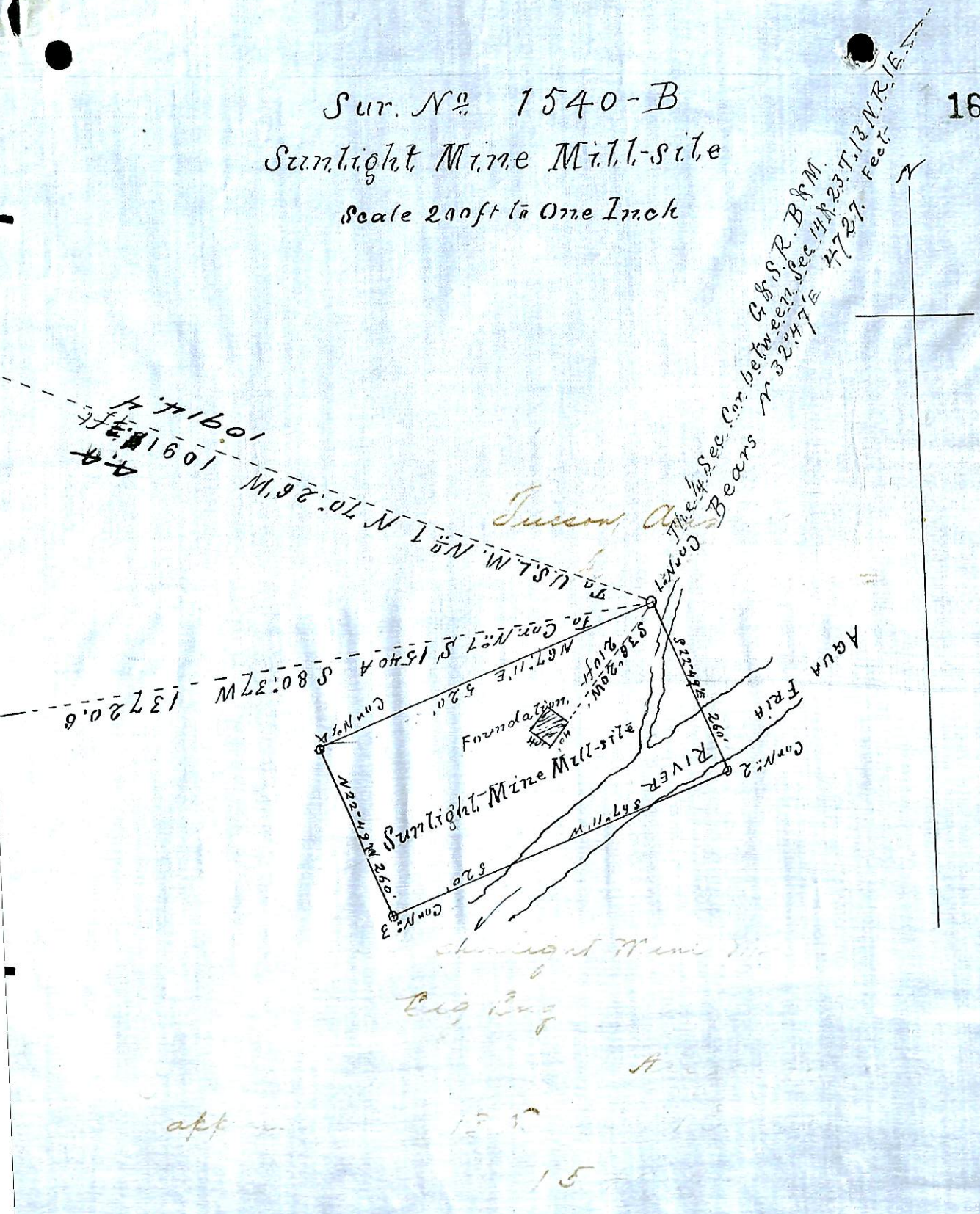

UNITED STATES DEPARTMENT OF THE INTERIOR 9605 (956)
BUREAU OF LAND MANAGEMENT M.S. 1540 A&B
ARIZONA STATE OFFICE

NOTICE OF CANCELLATION OF MINERAL SURVEY

The SUNLIGHT lode and SUNLIGHT MINE mill site, Mineral Survey No. 1540 A&B, located in sections 22, 23, and 29, Township 13 North, Range 1 East, Gila and Salt River Meridian, Arizona, are hereby canceled.

These claims have not been filed with the Arizona State Office, Bureau of Land Management, in accordance with Section 314, 90 STAT. 2769, (43 U.S.C. 1744).

This cancellation was necessitated to clear the record.

The Mineral Survey Plat should be noted as follows:

"SUNLIGHT lode and SUNLIGHT MINE mill site M.S. 1540 A&B, were canceled October 16, 2008, by memo 9605 (956) M.S. 1540 A&B, which is now a part of the original field notes."

October 16, 2008
Date



Chief Cadastral Surveyor of Arizona