

MS.

0

1

5

4

4

Rec'd June 15-1901.

Plotted Oct 1901

Received Sept 7-1901.

(4-683.)

Mineral Survey No. 1544

Lot No.

Prescott

Land District.

FIELD NOTES

OF THE SURVEY OF THE MINING CLAIM OF

George A. Treadwell Mining Co  
By E. D. Treadwell, Atty in fact

KNOWN AS THE

Exchange, Wayside, Pastime & Treadwell

Verde

Mining District.

Yavapai

County,

Arizona Territory

Section

Township

15 N

Range

25

Surveyed under instructions dated March 5<sup>th</sup> 1901

by R C Powers

U. S. Deputy Mineral Surveyor

Claim located *Aug 18-1899* , 1

Survey commenced *Jan 18-1900* *March 4<sup>th</sup> 1897* *Jan 25<sup>th</sup> 1901* April 8<sup>th</sup> , 1901

Survey completed April 10<sup>th</sup> , 1901

U. S. G-121

Claimants Address

E. D. Treadwell Atty in fact

Jerome Arizona

# PRELIMINARY OATHS OF ASSISTANTS IN SURVEY OF MINING CLAIM.

WE, E M Heath and J M Elder,  
do solemnly swear that we will well and faithfully execute the duties of chain carriers;  
that we will level the chain upon even and uneven ground and plumb the tally-pins,  
either by sticking or dropping the same; that we will report the true distance to all  
notable objects, and the true length of all lines that we assist in measuring, to the best  
of our skill and ability, and in accordance with instructions given us, in the survey of  
the Mining Claim of George A Treadwell Mining Co  
by E D Treadwell Atty in fact, known as the  
Exchange, Wayside, Pastime & Treadwell  
situate in Verde mining district,  
Yavapai County, Arizona  
in Section \_\_\_\_\_, Township No. \_\_\_\_\_, Range No. \_\_\_\_\_.

E M Heath, Chainman.  
J M Elder, Chainman.

Subscribed and sworn to by the above-named persons before  
me this 8th day of April, 1890

W H Merritt  
My Commi Expires Aug 16 1891 Vol 12 Ruble

I, \_\_\_\_\_, do solemnly swear that I will well and  
truly perform the duties of axeman, in the establishment of corners and other duties,  
according to instructions given me and to the best of my skill and ability, in the survey  
of the Mining Claim of \_\_\_\_\_

known as the \_\_\_\_\_,  
more fully described in the preceding affidavit.

\_\_\_\_\_, Axeman.

Subscribed and sworn to by the said \_\_\_\_\_  
before me this \_\_\_\_\_ day of \_\_\_\_\_,  
\_\_\_\_\_, 18 \_\_\_\_\_.

I, \_\_\_\_\_, do solemnly swear that I will  
well and truly perform the duties of flagman, in the establishment of corners and other  
duties, according to instructions given me and to the best of my skill and ability, in the  
survey of the Mining Claim of \_\_\_\_\_

known as the \_\_\_\_\_,  
more fully described in the preceding affidavit.

\_\_\_\_\_, Flagman.

Subscribed and sworn to by the said \_\_\_\_\_  
before me this \_\_\_\_\_ day of \_\_\_\_\_,  
\_\_\_\_\_, 18 \_\_\_\_\_.

Feet

## PASTIME LODE.

Beginning at Cor. No. 1

The N.W. Cor. of the claim.

Identical with Cor. No. 4 Sur. No. 1466 Silver Tip lode.

A porphyry stone 6X8X24 ins. set. 12. ins. in the ground, chiseled P-1-1544 with a mound of stones alongside. Whence:

U.S.L.M. NO. 1365 bears N 54.°51'W 3449.ft.

Loc. Mon. bears N 48.°25'W 132.ft.

Cor. No. 2 Sur. No. 1469 Loan Pine lode. bears  
S 65.°18'W. 80 ft.

No other bearings available.

Thence S 1.°44'E

Va. 14.°E

750 Mon Cr. side line

782 Cor. No. 3. Sur. No. 1466 Silver Tip lode, *and intersect line 2-3 Exchange lode, at N. 10° 35' W. 364 ft. from cor. No. 2.*

1145.3 Intersect line 1-2 Exchange lode this Sur. at S 86.°30'W  
56.3 ft. from Cor. No. 2

1245.6 Intersect line 2-3 Sur. No. 1468 Blue Bell lode at  
S 80.°10'E 459.6 ft from Cor. No. 2

1429.9 To Cor. No. 2.

Identical with the Cor. of loc.

A Porphyry stone 6X12X24 ins. set. 12 ins in the ground chiseled P-2-1544. with a mound of stones alongside. No bearings available.

Thence N 65.°18'E

Va. 14.°E

350 Mon. Cr. end line.

328.5 Intersect line 2-3 Sur. No. 1468 Blue Bell lode at  
S 80.°10'E 758.9 from Cor. No. 2

353.6 Intersect line 4-1 Wayside lode this Sur. at  
S 0.°51'W 102 ft. from Cor. No. 1

500. To Cor. No. 3

Identical with the Cor. of loc.

A Slate stone 6X8X24 ins. set 12 ins. in the ground chiseled P-3-1544 with a mound of stones alongside. No bearings available.

Feet	Thence N 1.°44'W Va. 14.°E
100	Intersect line 1-2 Wayside lode this Sur. at N 65.°18'E 141.4 Ft. <sup>from Cor. No. 1</sup> Identical with Cor. 3 Treadwell lode this Sur.
680	Mon. Cr. side line.
1429.9	To Cor. No. 4 Identical with the Cor. of loc. and with Cor. No 1 Treadwell lode this Sur. A porphyry stone 10X10X24 ins. set 12 ins. in the ground chiseled P-4 -T-1-1544 with a mound of stones a longside. No bearings available.
	Thence S 65.°18'W Va. 14.°E
250	Mon. Cr. end line.
500	To Cor. No. 1 the place of beginning.
	TREADWELL LOBE.
	Beginning at Cor. No. 1 The N.W. Cor of the claim. Identical with the Cor. of loc. and with Cor. No. 4 Pastime lode of this Sur. herein before described. whence: U.S.L.M. No 1365 bears N 61.°31'W 3725.2 NO. other bearings available.
	Thence S 1.°44'E Va. 14.°E
749.9	Mon Cr. side line.
1329.9	To Cor. No. 2 Identical with the Cor. of loc. A slate stone 8X10X24 ins. set 12 ins. in the ground chiseled 2-T 1544, with a mound of stones alongside. Whence: Cor. NO. 1 Wayside lode of this Sur. bears S 65.°18'W 141.4 Ft. NO other bearings available.
	Thence N 65.°18'E Va. 14.°E
175	Mon. Cr. end line.
350.6	To Cor. No 3 Identical with the Cor. of the location and with

Feet Cor.No 5 Sur.No 1469 Ninety *Eight* lode  
 A stone showing 10 X 10 X14 ins above the ground chiseled  
 T-3-1544 on the side facing this claim.with mound of stones  
 alongside.  
 No bearings available.

Thence N 8.°00'E

Va. 14.°E

730 Mon. Cr.side line.

1455 To Cor. No 4

Identical with the Cor. of loc.and with Cor. No 1  
 Sur. No. 1469 Ninety *Eight* lode.

A Porphy stone showing 6X6X12 ins above the ground  
 chiseled T-4-1544 on the side facing this claim  
 with a mound of stones alongside.

No bearings available.

Thence S 65.°18'W

Va,14.°E

308 Mon Cr.end line of claim.

617.5 To Cor. No.1 the place of beginning.

#### WAYSIDE LODGE.

Beginning at Cor. No. 1

Identical with the N.W.Cor. of the loc.

A porphyry stone 6X8X24 ins set 12 ins. in the ground

Chiseled W-1-1544 with a mound of stones alongside,whence:

U.S.L.M.No.1365 brs. N 45.°11'W 4491.4 feet.

No other bearings available.

Thence N 65.°18'E

Va. 14.°E

141.4 Intersect line 3-4 Pastime lode of this Sur.at Cor.

No 2 Treadwell lode of this Sur. at N 1.°44'W 100 ft.  
 from Cor. No. 3 Pastime lode.

300 Mon. Cr. end line.

492 Cors No 3 Treadwell lode of this Sur. and Cor. No.5  
 Sur.1469 Ninety *Eight* lode.

600 To Cor. No 2

Identical with the Cor. of the loc.

Feet A porphyry stone 5X12X26 ins. set 14 ins. in the ground  
chiseled w-2-1544 with mound of stones alongside.  
No bearings available.

Thence  $S0.^{\circ}51'W$

Va  $14.^{\circ}E$

455 To Cor. No. 3.

Identical with the Cor. of loc. on line 2-3 Sur. 1468  
Blue Bell lode.  
at  $N 80.^{\circ}10'W$  80.8 ft. from Cor. No 3

A Slate stone 4X6X24 ins. set 12 ins. in the ground  
chiseled W-3-1544 with a mound of stones alongside.  
No bearings available.

Thence  $S 65.^{\circ}18'W$

Va.  $14.^{\circ}E$

300 Mon. Cr. end line.

600 To Cor. No. 4.

Identical with the Cor. of loc.

A Slate stone 4X10X25 ins. set 13 ins. in the ground  
chiseled W-4-1544 with a mound of stones alongside.  
No bearings available.

Thence  $N 0.^{\circ}51'E$

Va.  $14.^{\circ}E$

344.3 Intersect line 2-3 Sur. 1468 Blue Bell lode at  $N80.^{\circ}10'W$   
628.8 ft. from Cor. No 3

353 Intersect line 2-3 Pastime of this Sur. at  $S 65.^{\circ}18'W$ .  
146.4 ft. from Cor. No. 3

455 To Cor. No. 1 the place of beginning

#### EXCHANGE LODGE.

Beginning at Cor. No. 1

Identical with the South West Cor. of the loc.

A slate stone 5X10X24 ins. set 12 ins. in the ground.  
chiseled E-1-1544 with mound of stones alongside.

Whence :

U.S.L.M. NO. 1365 bears  $N 24.^{\circ} 38'W$  3536.8 feet.

Cor. NO. 3 Sur. NO. 1468 Union Jack lode bears

$N 52.^{\circ}04'W$  210. feet.

No other bearings available.

Feet.

Thence: N 86.°30'E

Va. 14.°E

- 720 Mon. Cr. side line.
- 934.3 Intersect line 1-2 Sur. NO. 1468 Union Jack lode at  
S 2.°30'E 5.68 ft. *from Cor. No. 2.*
- 958.36 Intersect line 2-3 Sur. NO. 1468 Blue Bell lode, at  
S 80.°10'E 24.6 ft. from Cor. NO. 2
- 1383.7 Intersect line 1-2 Pastime lode this Sur. at N 1.°44'W  
284.6 feet. from Cor. NO. 2
- 1440 To Cor. NO. 2.  
Identical with the Cor. of the loc.  
A slate stone 6X8X24 ins. set 12 ins. in the ground  
chiseled E-2-1544, with mound of stones alongside.  
No. bearings available.

Thence; N 10.°35'W

Va. 14.°E

- 250 Mon. Cr. end line.
- 366 Cor. NO. 3 Sur. NO. 1466 Silver Tip lode. *and intersect lines 1-2  
Pastime, at S. 1°44'E 782 ft. from cor. 1.*
- 500 To Cor. NO. 3.  
Identical with the Cor. of loc.  
A porphyry stone 6X8X24 ins. set 12 ins. in the ground  
chiseled E-3-1544, with mound of stones alongside.  
No bearings available.

Thence; S 86.°30'W

Va. 14.°E

- 561.3 Intersect line 1-2 Sur. NO. 1466 Silver Tip lode. at  
N 2.°30'W 122.8 ft. from Cor. NO. 2
- 720 Mon. Cr. side line.
- 981.3 Intersect line 4-5 Sur. NO. 1466 Oversight lode at  
N 2.°30'W 115.4 feet. from Cor. NO. 5
- 1271.4 *Intersect line 3-4 Sur 1378 Porphyry lode at N 61°E 213.8 ft from Cor. NO. 3*
- 1440 To Cor. NO. 4.  
Identical with Cor. of loc:  
A Porphyry stone 8X12X26 ins. set 14 ins. in the ground,  
chiseled E-4-1544 with mound of stones alongside. *Whence  
Cor. NO. 3 Sur 1378 Porphyry lode at N 61°E 213.8 ft*  
No. bearings available.

Thence; S 10.°35'E

Va. 14.°E



Feet  
76.5  
250

*Intersect line 3-4 Sur. 1378 Parnis Iron lode at N 61° E 37.7 ft from cor. NO. 3*  
Mon. Cr. end line of claim.

377.5 Intersect line 2-3-Sur. NO. 1468 Union Jack lode. at  
S 86° .32' E 143.4 ft. from Cor. NO. 3 and N 86° .32' W  
956.6 ft. from Cor. NO. 2 Union Jack lode.  
500 To Cor. NO. 1 the place of beginning.

AREA.

Pastime lode.

Total area. 15.110 Acres

~~Area in conflict with Exchange lode~~

~~of this Sur. not excluded 0.234 "~~

~~Area in conflict with Wayside lode this~~

~~Sur. not excluded 0.304 "~~

Area in conflict with Sur. 1468 Blue Bell

lode excluded 0.620 "

Net area Pastime lode 14.490 "

Treadwell lode total and net area, 13.605 "

Wayside lode total area 5.653 "

Less area in conflict with Pastime lode

this Sur. 0.304 "

Less area in conflict with Sur. NO. 1468

Blue Bell lode 2.139 "

Net area Wayside lode 3.210 "

Exchange lode total area 16.400 "

Less area in conflict with Sur. NO. 1466

Oversight lode 1.144 "

" " " " with Sur. NO. 1466

Silver Tip lode, 1.674 "

" " " " with Pastime lode

this Sur. 0.234 "

" " " " with Sur. NO. 1468

Blue Bell lode 0.001 "

" " " " with Sur. NO. 1468

Union Jack lode 1.366 "

" " " " *With Sur. 1378 Parnis Iron* 0.157 "

Net area Exchange lode 11.824 "

Net Area Pastime lode	14.490	Acres.
" " Treadwell lode	13.605	" "
" " Wayside "	3.210	" "
" " Exchange "	11.784	" "
" " lode claim.	43.129	" "

*Total Net area lode Claims . . . . . 43.129 acres*

LOCATION.

This claim is located on unurveyed land approximately in T.15. N. R. 2 E. G. & S. R. B. & M. Yavapai Co. Arizona.  
*in Verde Mining Dist. Yavapai Co., Arizona.*

ADJOINING CLAIMS.

Pastime and Treadwell lodes are bounded on the North by Sur. NO. 1469. Loan Pine lode.  
 Treadwell lode is bounded on the East by Sur. NO. 1469 Ninety Eight lode.  
 Sur. NO. 1468 Union Jack and Blue Bell lodes are South of Exchange, Pastime and Wayside lodes.

*Sur 1466 Over Sight & Silver Dip lods & Sur 1378 Pennis Jan Bond Exchange on the South*  
 EXPENDITURE OF FIVE HUNDRED DOLLARS.

I certify that the value of the labor and improvements upon this claim, placed thereon by the claimants and *its* grantors, is not less than five hundred dollars, for each and every claim, and that said improvements consist of:

Pastime lode

*lis.*  
 NO. 1 Shaft which brs. from Cor. NO. 1S 19°.10'E 368.ft.  
 4 X 6 X 85 feet. value \$1275.00  
 \$450.00 of this work is credited to Wayside lode.

Treadwell lode.

*lis.*  
 NO. 1 Tunnel the mouth of which brs. from Cor. NO. 3  
 N37°.00'W 432 ft. 5X7X35 ft. course N 85°.00'W  
 value \$525.00

Wayside lode.

*lis.*  
 NO. 1 Shaft which brs. from Cor. NO. 1 N70°.10'E  
 345 feet. value \$50.00  
 \$450.00 of the work of shaft NO. 1 Pastime lode is credited to this lode.

Exchange lode.

*lis.* Tunnel NO. 1 The mouth of which brs, from Cor. NO. 3  
 S 65°.25'W 625 ft. 5X7X35 ft. course S79°20'W  
 value \$525.00

## LEDGES.

Pastime ledge bears from the Mon. on Cr line of the North end S  $1^{\circ}.44'E$  1390 feet.

Treadwell ledge bears from the Mon. on the Cr. of the North end line S  $3^{\circ}.30'W$  1395 feet.

Wayside ledge bears from the Mon. on the Cr. of the North end line S  $0^{\circ}.51'W$  ~~285~~ feet.

Exchange ledge bears from the Mon. on the Cr. of the West end line, N  $86^{\circ}.30'E$  1420 feet.

## INSTRUMENT.

This survey was made with a Gurley Light Mountain Solar Transit, The courses were deflected from the true meridian as determined by direct solar observations, checked on Polaras. The distances were measured with a 100 ft. steel tape.

*R. C. Powers*

U.S. Deputy Mineral Surveyor.

Prescott, Arizona.

# FINAL OATHS FOR SURVEYS.

## LIST OF NAMES.

A list of the names of the individuals employed by R C Power  
 United States Deputy Mineral Surveyor, to assist in running, measuring, and marking the lines  
 corners and boundaries described in the foregoing field notes of the survey of the mining claim  
 of George A. Treadwell Mining Co by E D Treadwell Atty in fact  
 known as the Exchange, Wayside Pasture & Treadwell  
 and showing the respective capacities in which they acted.

E. M. Hart, Chairman.  
J M Elder, Chairman.  
 \_\_\_\_\_, Assn.  
 \_\_\_\_\_, Flagman.

## FINAL OATHS OF ASSISTANTS.

We, E M Hart  
 and J M Elder, do solemnly swear that we assisted R C  
Power, United States Deputy Mineral Surveyor, in marking the corners and  
 surveying the boundaries of the mining claim of George A. Treadwell Mining Co  
 \_\_\_\_\_, known as the Exchange  
Wayside, Pasture & Treadwell, represented  
 in the foregoing field notes as having been surveyed by said deputy mineral surveyor and under  
 his direction; and that said survey has been in all respects, to the best of our knowledge and  
 belief, faithfully and correctly executed, and the corner and boundary monuments established  
 according to law and the instructions furnished by the United States Surveyor-General for  
Arizona.

E. M. Hart, Chairman.  
J M Elder, Chairman.  
 \_\_\_\_\_, Assn.  
 \_\_\_\_\_, Flagman.

Subscribed and sworn to by the above-named persons before me  
 this 10th day of April, 1901

W H Merritt  
Nation Public  
My Commission Expires Aug 16th 1901

FINAL OATH OF U. S. DEPUTY MINERAL SURVEYOR

I, R. C. Powers, U. S. Deputy Mineral Surveyor, do solemnly swear that, in pursuance of instructions received from the United States Surveyor General for Arizona, dated March 5th 1901, I have, in strict conformity to the laws of the United States, the official regulations and instructions thereunder, and the instructions of said Surveyor General, faithfully and correctly executed the survey of the Mining Claim of George A. Freadwell Mining Co. by E. D. Freadwell ally in fact, known as the Exchange, Wayrole, Pastline and Freadwell, situate in Verde Mining District, Yavapai County, Arizona, in Section \_\_\_\_\_, Township No. \_\_\_\_\_, Range No. \_\_\_\_\_, and designated as Survey No. 1544, as represented in the foregoing field notes, which accurately show the boundaries of said mining claim as distinctly marked by monuments on the ground, and described in the attached copy of the location certificate, which was received by me from the Surveyor General with said instructions, and that all the corners of said survey have been established and perpetuated in strict accordance with the law, official regulations and instructions thereunder; and I do further solemnly swear that the foregoing are the true and original field notes of said survey and my report therein, and that the labor expended and improvements made upon said mining claim by claimant or them grantors are as therein fully stated, and that the character, extent, location and itemized value thereof are specified therein with particularity and full detail, and that no portion of said labor or improvements so credited to this claim has been included in the estimate of expenditures upon any other claim.

R. C. Powers  
U. S. Deputy Mineral Surveyor.

Subscribed and sworn to by the said R. C. Powers  
U. S. Deputy Mineral Surveyor, before me W. H. Merritt  
a Notary Public this 12th  
day of June 1901,

W. H. Merritt  
Notary Public

My Commission Expires Aug 14th 1901



## Affidavit of Five Hundred Dollars Improvements.

We, Geo W Hill, and J M Elder

of lawful age, being first duly sworn according to law, depose and say: That we are acquainted with the Exchange, Wayside Pasture & Treadwell mining claim, situate in Nevada Mining District, Yavapai County,

Arizona Territory, for which George A Treadwell Mining Co

by E D Treadwell Atty in fact

has made application for survey prior to application for patent under the provisions of the Act of Congress, approved May 10, 1872; and that the labor done and improvements made thereon by the applicant and then grantors exceed Five Hundred for each and every claim Dollars in value, and further, that we are not personally interested in said mine.

Geo. W. Hill  
J. M. Elder

TERRITORY OF ARIZONA,  
County of Pinal } ss:

Sworn to and subscribed before me, this 10<sup>th</sup>

day of April, 1901.

W. F. C. Merritt  
Notary Public

My Commission Expires Aug 16<sup>th</sup> 1901

" EXCHANGE".

NOTICE OF MINING LOCATION.  
Quartz Claim.

To all whom it may concern:

This Mining claim, the name of which is the Exchange Mining Claim, situate on lands belonging to the United States of America, and in which there are valuable mineral deposits, was entered upon and located for the purpose of exploration and purchase by George Dimmick, the undersigned, on the 18 day of August 1899.

The length of this claim is 1500 feet and I claim 750 feet in a Westerly direction and 750 feet in a Easterly direction from the center of the discovery shaft, at which this notice is posted, lengthwise of the claim, together with 300 feet in width of the surface grounds, on each side of the center of said claim. The general course of the lode deposit and premises is from the East to the West.

The claim is situated and located in the Verde Mining District, in Yavapai County, in the Territory of Arizona, about 3 miles in a Southerly direction from Jerome & laying between Blow Out Springs & the Cliff mines.

The surface boundaries of the claim are marked upon the ground as follows: Beginning at stone monument at a point in a North-erly direction 300 feet from the discovery shaft (at which this notice is posted), being in the center of the North side line of said claim; thence Westerly 750 feet to a monument, being the North west corner of said claim; thence South 300 feet to a monument at the center of the West end line of said claim; thence 300 feet to a monument being at the South west corner of said claim; thence East 750 feet to a monument at the center of the South side of said claim; thence East 750 feet to a monument, being at the South east corner of said claim; thence North 300 feet to a monument being at the center of the East end line of said claim; thence North 300 feet to a monument at the North east corner of said claim; thence Westerly 750 feet to the place of beginning.

All done under the provisions of Chapter Six, of Title XXXII, of the Revised Statutes of the United States, and of an Act of the General Assembly of Arizona, entitled "An Act Concerning Mines", approved March 20, 1895.

Dated and posted on the ground this 18 day of August 1899.

Geo. Dimmick.

Filed and recorded at request of Ed Golightly, Nov. 2", A.D. 1899, at 4:59 o'clock p.m., Book 52 of Mines, page 508, Records of Yavapai County, Arizona.

(Seal) W.I. Johnson, County Recorder.

By E.C. Averyt,  
Deputy Recorder.

\*\*\*\*\*

TERRITORY OF ARIZONA, )  
COUNTY OF YAVAPAI. ) SS:

I, P.J. FARLEY, County Recorder in and for Yavapai County, in the Territory of Arizona, and custodian of the records thereof, do hereby certify that I have compared the above and foregoing with, and the same is a full, true and correct copy of the Notice of Location of the "Exchange" Mining Claim, as the same appears of record in Book 52 of Mines, page 508, records of Yavapai County, Arizona.

In Witness Whereof, I have hereunto set my hand and affixed my Official Seal, this 21st day of Feby. 1901.



*P. J. Farley*  
County Recorder.

"WAYSIDE".

NOTICE OF MINING LOCATION.  
Lode Claim.

To all whom it may concern:

This Mining Claim, the name of which is the Wayside Mining Claim, situate on lands belonging to the United States of America, and in which there are valuable mineral deposits, was entered upon and located for the purpose of exploration and purchase by Denis Hickey and J.H. Hutcheson, the undersigned, on the 18 day of Jan. 1900.

The length of this claim is Fifteen Hundred 1500 feet, and we claim thirteen hundred 1300 feet in a Westerly direction and Two Hundred 200 feet in a Easterly direction from the center of the discovery shaft, at which this notice is posted, lengthwise of the claim, together with Three Hundred 300 feet in width of the surface grounds, on each side of the center of said claim. The general course of the lode deposit and premises is from the East to to the West.

The claim is situated and located in the Verdie Mining District, in Yavapai County, in the Territory of Arizona, about one mile in a Northerly direction from the Equater mine and about one half mile from Blowout Crick.

The surface boundaries of the claim are marked upon the ground as follows: South

Beginning at this Claim is bound on the East by the Coper Bell South by the Blu Bell West by the Porus Iron Pass time and 1898 at a point in a Easterly direction Two Hundred 200 North feet from the discovery shaft (at which this notice is posted), being in the center of the East end line of said claim; thence Three Hundred feet to a monument of stone being the N.E. corner of said claim; thence 750 feet to a monument at the center of the North side line of said claim; thence 750 seven hundred fifty feet to a monument being at the N.W. corner of said claim; thence 300 feet to a monument at the center of the West end of said claim; thence 300 feet to a monument, being at the S.W. corner of said claim; thence 750 feet to a monument being at the center of the South side line of said claim; thence 750 feet to a monument at the S.E. corner of said claim; thence 300 feet to the place of beginning.

All done under the provisions of Chapter Six, of Title XXXII, of the Revised Statutes of the United States, and of an Act of the General Assembly of Arizona, entitled "An Act Concerning Mines", approved March 20th, 1895.

Dated and posted on the ground this 18 day of January 1900.

Denis Hickey  
J.H. Hutcheson.

Filed and recorded at request of Dennis Hickey, Mc'h 15" A.D. 1900, at 9 o'clock a.m., Book 53 of Mines, page 360, Records of Yavapai County, Arizona.

(Seal) W.I. Johnson,  
County Recorder.

By P.J. Farley,  
Deputy Recorder.

\*\*\*\*\*

TERRITORY OF ARIZONA, )  
COUNTY OF YAVAPAI. ) SS:

I, P.J. FARLEY, County Recorder in and for Yavapai County, Arizona Territory, and custodian of the records thereof, do hereby certify that I have compared the above and foregoing with, and the same is a full, true and correct copy of the Notice of location of the "Wayside" Mining Claim, as the same appears of record in Book 53 of Mines, page 360, records of Yavapai County, Arizona.

In Witness Whereof, I have hereunto set my hand and affixed my Official Seal, this 21st day of February 1901.



*P. J. Farley*  
County Recorder.



"PASTIME"

NOTICE OF MINING LOCATION.  
Quartz Claim.

To all whom it may concern:

This mining claim, the name of which is the Pastime Mining Claim, situate on lands belonging to the United States of America, and in which there are valuable mineral deposits, was entered upon and located for the purpose of exploration and purchase by J.H. Hutchison & D. Hickey the undersigned, on the 4 day of March 1897.

The length of this claim is (1500) fifteen hundred feet, and we claim 750 seven hundred fifty feet in a southerly direction and (750) seven hundred and fifty feet in a northerly direction from the center of the discovery shaft, at which this notice is posted, lengthwise of the claim, together with (300) Three Hundred feet in width of the surface grounds, on each side of the center of said claim. The general course of the lode deposit and premises is from the South to the North.

The claim is situated and located in the Verdrie Mining District, in Yavapai County, in the Territory of Arizona, about (4) four miles in a Southerly direction from Jerome, laying parallel with the North Silver Plate Ext. on South side of Blow Out Canon.

The surface boundaries of the claim are marked upon the ground as follows: Beginning at a monument of stone on south boundary line at a point in a Southerly direction 750 feet from the discovery shaft (at which this notice is posted), being in the center of the South end line of said claim; thence 300 feet to a monument of stone, being the S.W. corner of said claim; thence 750 seven hundred and fifty feet to a monument of stone at the center of the West side line of said claim; thence 750 feet to a monument of stone being at the N.W. corner of said claim; thence 300 feet to a monument of stone at the center of the North end of said claim; thence 300 feet to a monument of stone, being at the N.E. corner of said claim; thence 750 feet to a monument of stone being at the center of the East side line of said claim; thence 750 feet to a monument at the S.E. corner of said claim; thence 300 Three Hundred feet to the place of beginning.

All done under the provisions of Chapter Six, of Title XXXII, of the Revised Statutes of the United States, and of an Act of the General Assembly of Arizona, entitled "An Act Concerning Mines", approved March 20th 1895.

Dated and posted on the ground this 4<sup>th</sup> day of March 1897.

Witnessed by,  
E.F. Roberts.

J.H. Hutchison,  
& D. Hickey.

Filed and recorded at request of Merrill Bros May 22<sup>nd</sup> 1897, at 11:15 o'clock A.M. in Book 48 of Mines, pages 15 & 16, Records of Yavapai County, Arizona.

(Seal)

W.I. Johnson,  
County Recorder.

By E.C. Averyt,  
Deputy.

\*\*\*\*\*

TERRITORY OF ARIZONA, )  
COUNTY OF YAVAPAI. ) SS:

I, P.J. FARLEY, County Recorder in and for Yavapai County, Arizona Territory, and custodian of the records thereof, do hereby certify that I have compared the above and foregoing with, and the same is a full, true and correct copy of the Notice of Location of the "Pastime" Mining Claim, as the same appears of record in Book 48 of Mines, pages 15 and 16, records of Yavapai County, Arizona.

In Witness Whereof, I have hereunto set my hand and affixed my Official Seal, this 21st day of Feby. 1901.



*P. J. Farley*  
County Recorder.

"TREADWELL".

NOTICE OF MINING LOCATION.  
Lode Claim.

To all whom it may concern:

This Mining Claim, the name of which is the Treadwell Mining Claim, situate on lands belonging to the United States of America, and in which there are valuable mineral deposits, was entered upon and located for the purpose of exploration and purchase by Dennis Hickey & J.H. Hutcheson, citizens of the United States, the undersigned, on the 25 day of January, 1901.

The length of this claim is 1500 feet, and we claim 500 feet in a Southerly direction and 1000 feet in a Northerly direction from the center of the discovery shaft, at which this notice is posted, lengthwise of the claim, together with 300 feet in width of the surface grounds, on each side of the center of said claim. The general course of the lode deposit and premises is from the North to the South.

The claim is situated and located in the Verde Mining District, in Yavapai County, in the Territory of Arizona, about 3 miles in a Southerly direction from town of Jerome and 1/2 mile north of the Cliff mine.

The surface boundaries of the claim are marked upon the ground as follows: Beginning at mound of stone at a point in a northerly direction 1000 feet from the discovery cut (at which this notice is posted), being in the center of the North end line of said claim; thence 300 feet to a mound of stone being <sup>the</sup> N.E. corner of said claim; thence 750 feet to a mound of stone at the center of the East side line of said claim; thence 750 feet to a mound of stone being at the S.E. corner of said claim; thence 300 feet to a mound of stone at the center of the South end of said claim; thence 300 feet to a mound of stone, being at the S.W. corner of said claim; thence 750 feet to a mound of stone being at the center of the West side line of said claim; thence 750 feet to a mound of stone at the N.W. corner of said claim; thence 300 feet to the place of beginning.

All done under the provisions of Chapter Six, of Title XXXII, of the Revised Statutes of the United States, and of an Act of The General Assembly of Arizona, entitled "An Act Concerning Mines", approved March 20th, 1895, and amended March 2d, 1899.

Dated and posted on the ground this 25 day of Jan. 1901.

Witness:

C.S. Davis.

J.H. Hutcheson.

Dennis Hickey.

Filed and recorded at request of E.D. Treadwell, February 20<sup>th</sup> A.D. 1901, at 1:20 o'clock p.m., Book 57 of Mines, Page 180, Records of Yavapai County, Arizona.

(Seal)

P.J. Farley,

County Recorder.

By F.J. Gibbons,  
Deputy Recorder.

\*\*\*\*\*

TERRITORY OF ARIZONA, )  
COUNTY OF YAVAPAI. ) SS:

I, P.J. FARLEY, County Recorder in and for Yavapai County, in the Territory of Arizona, and custodian of the records thereof, do hereby certify that I have compared the above and foregoing with, and the same is a full, true and correct copy of the Notice of Location of the "Treadwell" mining claim, as the same appears of record in Book 57 of Mines, page 180, records of Yavapai County, Arizona.

In Witness Whereof, I have hereunto set my hand and affixed my Official Seal this 21st day of February, 1901.



*P.J. Farley*  
County Recorder.

(4-687.)

# Surveyor General's Certificate of Approval of Field Notes and Survey of Mining Claim.

Department of the Interior,

Office of U. S. Surveyor General,

*Tucson, Arizona*

*October 9<sup>th</sup>*, 18*90*.

I, U. S. Surveyor General for *Dist. of Arizona*,

do hereby certify that the foregoing and hereto attached Field Notes and Return of the

Survey of the Mining Claim of *George A. Truadwell Mining Co.*,

*by E. S. Truadwell Atty. in fact*

....., known as the

*Exchange, Wayside, Pastime & Truadwell*,

situate in *Verde* mining district,

*Yavapai* County, *Arizona*,

in Section *Approx.*, Township No. *15N.*, Range No. *2 West (unsurveyed).*

....., designated as Survey No. *1544*

executed by *R. C. Powers*, U. S. Deputy Mineral

Surveyor, *April 8"-10", 1901*, 18*9*, under my instructions dated

*March 5, 1901*, 18*9*, have been critically examined and the

necessary corrections and explanations made, and the said Field Notes and Return, and

the Survey they describe, are hereby approved. A true copy of the copy of the location

certificate filed by the applicant for survey is included in the field notes.

*Hugh H. Price*

U. S. Surveyor General for *Arizona*

236514

11. Jr. 1468

re Bell

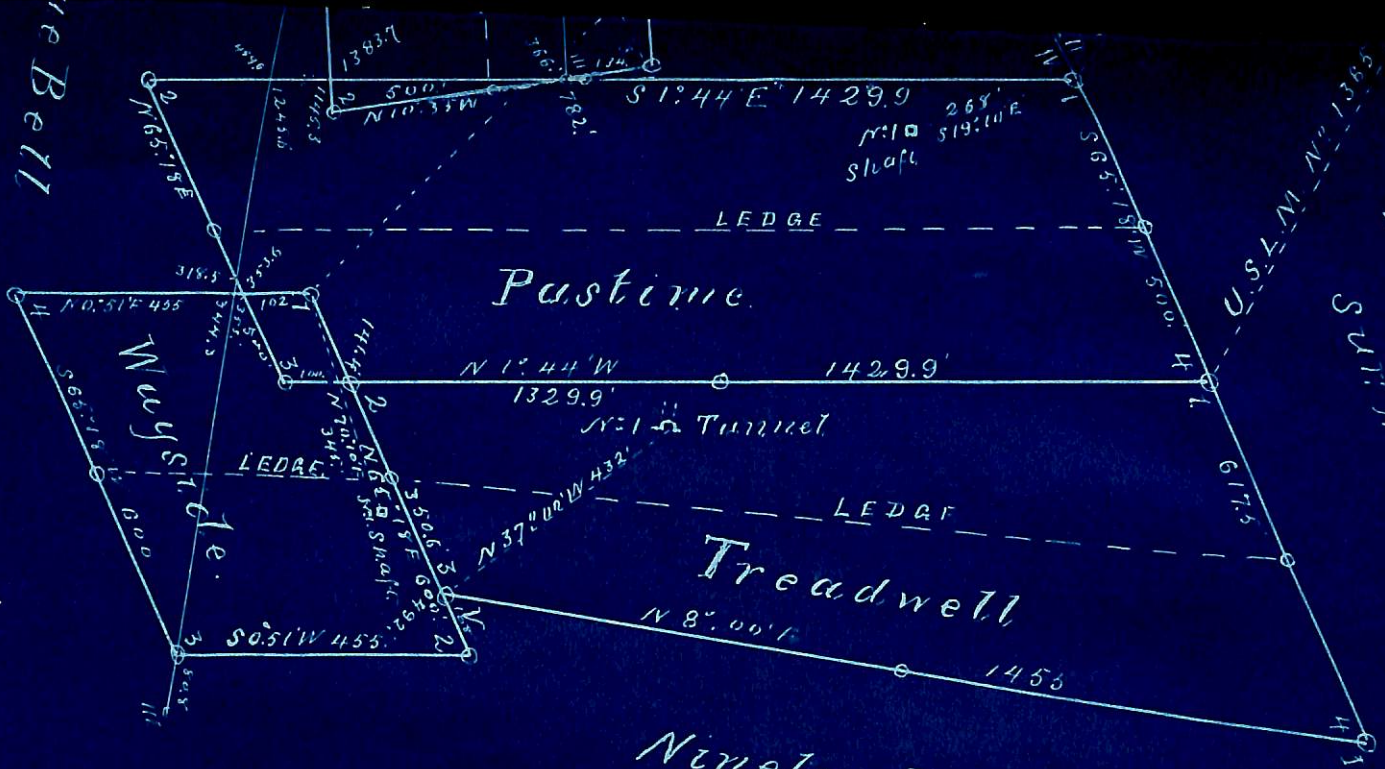

Locum Pine  
SUR: No. 1469.

Ninety Eight  
SUR: No. 1469

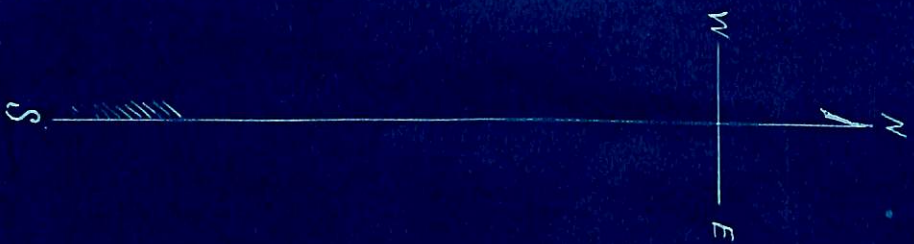

Scale 300ft To One Inch

SURVEY No 7544.

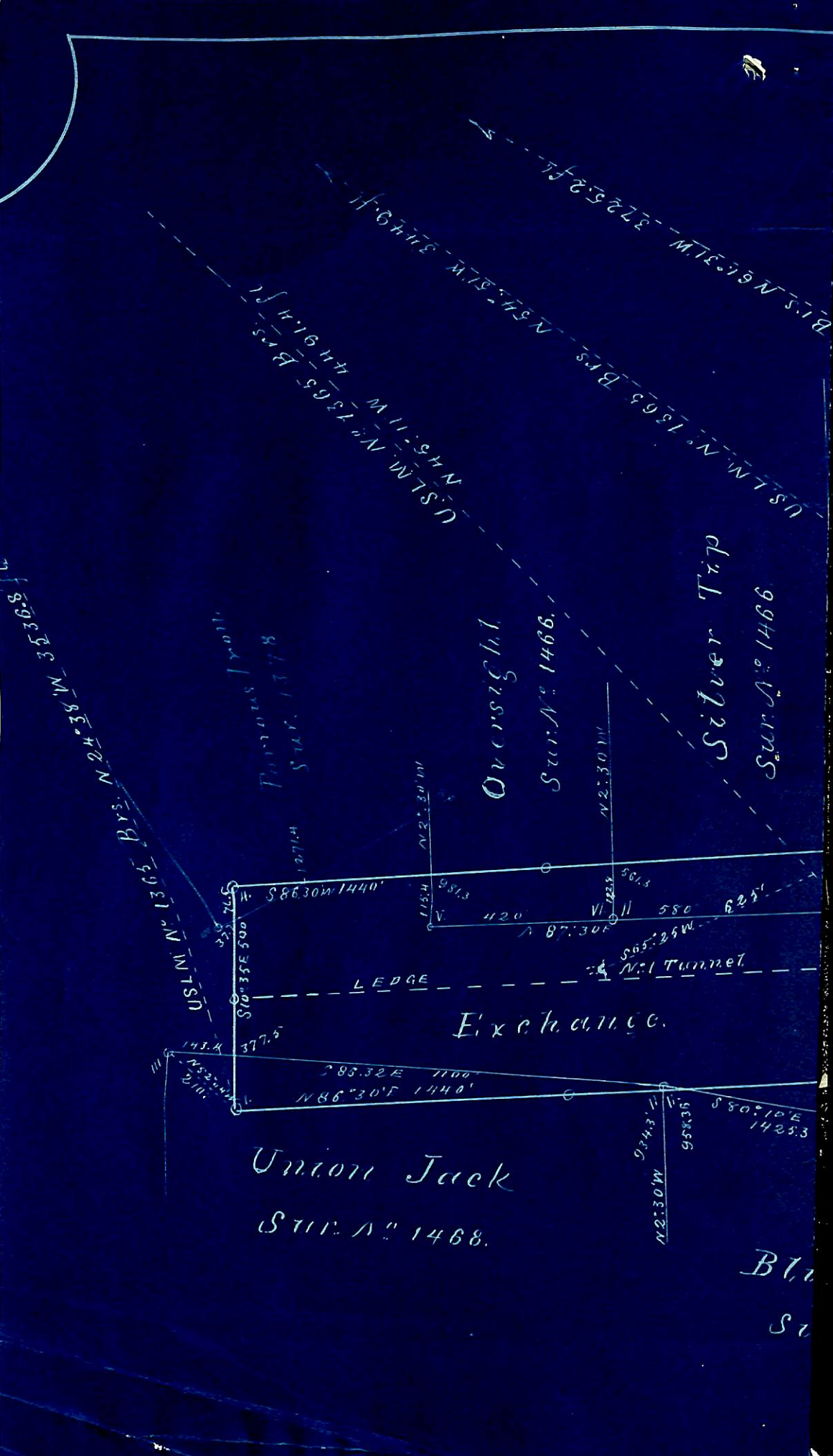

US 1 M. N. 1365 BRS. N 24° 38' W 3536.8  
 US 1 M. N. 1365 BRS. N 45° 11' W 4419.4  
 US 1 M. N. 1365 BRS. N 61° 31' W 3725.2

US 1 M. N. 1365 BRS. N 24° 38' W 3536.8  
 US 1 M. N. 1365 BRS. S 10° 35' E 500

Tommaso's 17011  
 S 146° 13' 78  
 1271.4

Over Sight

Sta: N. 1466.

Silver Tip

Sta: N. 1466

S 86° 30' W 1440'  
 N 23° 30' W  
 420  
 N 87° 30' E  
 561.3  
 561.3  
 580  
 623'

LEDGE

N:1 Tunnel

Exchange

143.4  
 377.5  
 S 85° 32' E 1100'  
 N 86° 30' E 1440'  
 S 80° 10' E 1425.3

Union Jack

Sta: N. 1468.

N 23° 0' W  
 924.3  
 958.35

Bl  
 St