

MS

0

1

5

5

0

Rec'd
Dated Jan 21, 1902
S.F.F.

U. S. L. M. No 1550

(4-683.)

Mineral Survey No. 1550

Lot No.

Prescott

Land District.

FIELD NOTES

OF THE SURVEY OF THE MINING CLAIM OF

Jno J Hawkins, C. E. Mills + J. R. Lowery

KNOWN AS THE

Pine Springs
Turkey Creek

Mining District,

Yavapai County, Arizona

Section - Approx. Township 11 N., Range 1 W. (unsurveyed)

Surveyed under instructions dated April 3, 1901

by J. J. Fisher
U. S. Deputy Mineral Surveyor.

Claim located May 8th 1883

Survey commenced Nov 20th 1901

Survey completed Nov. 20th 1901

o 6-160

Address
J. J. Hawkins
Prescott
Ariz.

PRELIMINARY OATHS OF ASSISTANTS IN SURVEY OF MINING CLAIM.

We, E. H. Draper and S. A. Gates, do solemnly swear that we will well and faithfully execute the duties of chain carriers; that we will level the chain upon even and uneven ground and plumb the tally-pins, either by sticking or dropping the same; that we will report the true distance to all notable objects, and the true length of all lines that we assist in measuring, to the best of our skill and ability, and in accordance with instructions given us, in the survey of the Mining Claim of Jno J Hawkins, C. E. Mills, and J. R. Lowrey, known as the Pine Spring situate in Turkey Creek mining district, Maricopa County, Arizona, in Section _____, Township No. _____, Range No. _____.

E. H. Draper, Chainman.
S. A. Gates, Chainman.

Subscribed and sworn to by the above-named persons before me this 20th day of Nov, 1901.

J. J. Fisher

I, S. A. Gates, do solemnly swear that I will well and truly perform the duties of axeman, in the establishment of corners and other duties, according to instructions given me and to the best of my skill and ability, in the survey of the Mining Claim of Jno J Hawkins, C. E. Mills and J. R. Lowrey, known as the Pine Spring, more fully described in the preceding affidavit.

S. A. Gates, Axeman.

Subscribed and sworn to by the said S. A. Gates before me this 20th day of Nov, 1901.

J. J. Fisher
Notary Public

I, E. H. Draper, do solemnly swear that I will well and truly perform the duties of flagman, in the establishment of corners and other duties, according to instructions given me and to the best of my skill and ability, in the survey of the Mining Claim of Jno J Hawkins, C. E. Mills + J. R. Lowrey, known as the Pine Spring, more fully described in the preceding affidavit.

E. H. Draper, Flagman.

Subscribed and sworn to by the said E. H. Draper before me this 20th day of Nov, 1901.

J. J. Fisher
Notary Public

SURVEY NO.1550.

PINE SPRING LODE.

Feet

Beginning at cor.No.1,the N.E.Cor.of location, identicalwith same.

A porphyry stone 6 x 10 x 24 ins. set 1 ft. in ground alongside a mon. of stones 3 x 3 ft. Stone marked P.S.No.1-1550.

A X on a granite rock in place,marked B.R.P.S.No.1-1550 brs.N.87° 10'W.38 ft.

A X on a granite rock in place marked B.R.P.S.No. 1-1550 brs.N.25° 10'W.475 ft.

U.S.L.M.No.1550 T.C.D. brs.N.15° 43'E.739 ft.

Thence S.1° E.

Var.14° E.

1500

To cor.No.2, identical with S.E.Cor.of location.

A slate stone 4 x 10 x 30 ins. set 1 ft. in ground alongside a jon. of stones 3 x 3 ft. Stone marked P.S.No.2-1550

A X on a slate rock in place marked B.R.P.S.No.2-1550,brs.N.62° 20'W. 26.4 ft.

A X on a slate rock in place marked B.R.P.S.No.2-1550,brs.N.48° 45' W.34.9 ft.

Thence S.89° W.

Var.14° E.

300

To S.C.E. intifial mon. of location, identical with same.

A porphyry stone 8 x 8 x 24 ins. set 1 ft. inmground alongside a mon. of stones 3 x 3 ft. Stone marked S.C.E.P.S.No.1550.

600

To cor.No.3,identical with S.W.Cor.of location.

A porphyry stone 6 x 12 x 24 ins set 1 ft. in ground alongside a mon. of stones 3 x 3 ft. Stone marked S.T.No.3-1550.

A X on a granite rock in place marked B.R.P.S.No.3-1550 brs.S.75° W.5.7 ft.

SURVEY NO.1550.

Feet

A X on a granite rock in place marked B.R.P.S.No.8-1550, brs.S.40° 25'E.39.2 ft .

Thence N.1°W.

Var.14° E.

1500 To cor.No.4, identical with N.W.Cor.of location.

A granite stone 2 x 8 x 24 ins. set 1 ft. in ground alongside a mon. of stones 3 x 3 ft. Stone marked P.S No.4-1550.

No brs.available.

Thence N.89° E.

Var.14° E.

300 To N.C.E. Identical with N.C.E. of location.

A granite stone 6 x 18 x 24 ins., set 1 ft. in ground alongside a mon. of stones 3 x 3 ft. Stone marked N.C.E.S.P.No.1550.

600 To cor.No1 the place of beginning the survey of exterior boundaries.

* * * * * LOCATION.

This claim is located approximately in Tp.11 N. R.1 W.in Turkey Creek Mining Distridt, Yavapai County Arizona Territory, there being no adjoining claims.

* * * * * VEIN

The vein extends S 1° E.870 ft.and N.1° W.630 ft. from the discovery shaft.

* * * * * AREA.

PINE SPRING LODGE 20,66 1/4 Acres.

* * * * * EXPENDITURE OF FIVE HUNDRED DOLLARS.

I certify that the value of the labor and improvements upon this claim placed thereon by the claimants and their grantors, is not less than \$500.00 and that

SURVEY NO.1550

said improvements consist of:

Discovery shaft No.1, which brs. from the S.C.E.Mon. N.1° W.870 ft. Shaft 4 x 6 ft., said to be 120 ft. deep. At present caved in so as to be inaccessible.

Shaft No.2, which brs. from S.C.E.Mon.N.4° 7'W. 1011 ft. Shaft 4 x 6 ft.16 ft.deep.

Value \$160.00

Shaft No.3, which brs. from S.C.E.Mon.N.6° 12'W. 1072 ft. Shaft 4 x 6 ft. 90 ft.deep.

Value \$900.00

* * * *

INSTRUMENT.

This survey was made with a Gurley Light Mountain Solar Transit. The courses were deflected from the true meridian as determined by direct solar observation. The distances were ,measured with a 50 ft.steel tape and a 100 ft. steel chain.

Prescott, Arizona,

Nov.30,1901.

J. J. Fisher
U.S. Deputy Mineral Surveyor.

U.S.L.M.No.1550.

There being no U.S.L.M.within two miles of this ^{nor corners of the Public surveys,} claim, I established a mineral monument on a high prominent point, visible from all directions, and so situated as to be out of danger of being destroyed by the elements.

Cut a cross on a solid granite rock in place, and marked U.S.L.M.No.1550 T.C.D. Alongside built a mon. of stones 4 ft.on the base and 4 1/2 ft.high.

Whence , a cross on a granite rock in place marked B.R.U.S.L.M.T.C.D.No.1550 brs.S.25° 50'W.25.6 ft. A X on a granite rock in place marked B.R.U.S.L.M. T.C.D.No.1550, brs.S.86° 20'E.18.4 ft.

Mount Union brs.N.6° W.about three miles. Goodwin Postoffice on Turkey Creek brs.N.18° E.about 1.5 miles. Holmes' Butte brs. N.26° 30'E.about 2.5 miles. Flag on Brady's Butte brs.N.74° E. about 2.5 miles. Johnson's ranch on Turkey Creek brs.S.68° 30'E.about 1 mile. Del Pasco Mountain brs.S.19° E.about 6 miles.

This mon. is located approximately in Tp.11 N.R.1 W.G.& S.R.B.Meridian in Turkey Creek Mining District, Yavapai County, Arizona Territory, on unsurveyed land.

Prescott, Arizona,
Nov.30, 1901.

U.S.Deputy Mineral Surveyor.

FINAL OATHS FOR SURVEYS.

LIST OF NAMES.

A list of the names of the individuals employed by J. J. Fisher
 United States Deputy Mineral Surveyor, to assist in running, measuring, and marking the lines
 corners and boundaries described in the foregoing field notes of the survey of the mining claim
 of Jno J. Hawkins, C. C. Mills, & J. R. Lowry,
 known as the Pine Spring
 and showing the respective capacities in which they acted.

- E. H. Draper , Chainman.
- S. A. Gates , Chainman.
- S. A. Gates , Axman.
- E. H. Draper , Flagman.

FINAL OATHS OF ASSISTANTS.

We, E. H. Draper and S. A. Gates
 and do solemnly swear that we assisted J. J. Fisher
 United States Deputy Mineral Surveyor, in marking the corners and
 surveying the boundaries of the mining claim of Jno J. Hawkins,
C. C. Mills, and J. R. Lowry
 known as the
Pine Spring represented
 in the foregoing field notes as having been surveyed by said deputy mineral surveyor and under
 his direction; and that said survey has been in all respects, to the best of our knowledge and
 belief, faithfully and correctly executed, and the corner and boundary monuments established
 according to law and the instructions furnished by the United States Surveyor-General for
Arizona.

- E. H. Draper , Chainman.
- S. A. Gates , Chainman.
- S. A. Gates , Axman .
- E. H. Draper , Flagman.

9 11 4

Subscribed and sworn to by the above-named persons before me
 this 20th day of Nov., 1901

J. J. Fisher
 Notary Public

FINAL OATH OF U. S. DEPUTY MINERAL SURVEYOR

I, J. J. Fisher, U. S. Deputy Mineral Surveyor, do solemnly swear that, in pursuance of instructions received from the United States Surveyor General for Arizona, dated April 3/1901, I have, in strict conformity to the laws of the United States, the official regulations and instructions thereunder, and the instructions of said Surveyor General, faithfully and correctly executed the survey of the Mining Claim of J. J. Hawkins, C. E. Mills + J. R. Lowrey, known as the Pine Spring Turkey Creek Mining District, Yavapai County, Arizona, in Section _____, Township No. _____, Range No. _____, and designated as Survey No. 1550, as represented in the foregoing field notes, which accurately show the boundaries of said mining claim as distinctly marked by monuments on the ground, and described in the attached copy of the location certificate, which was received by me from the Surveyor General with said instructions, and that all the corners of said survey have been established and perpetuated in strict accordance with the law, official regulations and instructions thereunder; and I do further solemnly swear that the foregoing are the true and original field notes of said survey and my report therein, and that the labor expended and improvements made upon said mining claim by claimant or their grantors are as therein fully stated, and that the character, extent, location and itemized value thereof are specified therein with particularity and full detail, and that no portion of said labor or improvements so credited to this claim has been included in the estimate of expenditures upon any other claim.

J. J. Fisher
U. S. Deputy Mineral Surveyor.

Subscribed and sworn to by the said J. J. Fisher
U. S. Deputy Mineral Surveyor, before me a Notary Public in and for Yavapai County Ariz. Terr. this 30th
day of November 1901.

Ziba O. Brown
Notary Public.

my Commission Expires Nov. 1 - 1905.

Affidavit of Five Hundred Dollars Improvements.

We, E. H. Draper, and S. A. Gates

of lawful age, being first duly sworn according to law, depose and say: That we are

acquainted with the Pine Spring mining claim, situate

in Pumkey Creek Mining District, Yavapai County,

Arizona Territory, for which John J. Hawkins, C. E. Mills

and J. R. Gowry

have made application for survey prior to application for patent under the provisions

of the Act of Congress, approved May 10, 1872; and that the labor done and improve-

ments made thereon by the applicants and their grantors exceed Five Hundred

Dollars in value, and further, that we are not personally interested in said mine.

E. H. Draper
S. A. Gates

TERRITORY OF ARIZONA,

County of Yavapai } ss:

Sworn to and subscribed before me, this 20th

day of Nov., 1901

J. J. Fisher
Notary Public

PINE SPRING.

NOTICE OF LOCATION.

KNOW ALL MEN BY THESE PRESENTS:

That we, the undersigned, have this day located Fifteen Hundred (1500) linear feet of this vein or lode, bearing precious metals, with all dips, spurs, angles and variations, with surface ground Three Hundred (300) feet on each side of the centre of vein, with all mineral deposits contained therein, and all timber growing within the limits of said claim, and all water and water privileges thereon or appurtenant thereto, under and according to the provisions of the mining laws of the United States, under which it is located.

This claim commences at this monument and notice placed upon the ledge, and runs Fifteen Hundred (1500) feet in a Northerly direction along the ledge.

The Exterior boundaries are as follows, viz:

Commencing at this monument and notice and running Three Hundred (300) feet in an Easterly direction to monument of stone at S.E. corner of claim; thence in a Southerly direction parallel with the ledge Fifteen Hundred (1500) feet to monument at N.E. corner of claim; thence at right angles across the ledge in a Westerly direction Six Hundred (600) feet to monument at N.W. corner of claim; thence parallel with the lode in a Northerly direction Fifteen Hundred (1500) feet to monument at S.W. corner of claim; thence at right angles across the ledge in an Easterly direction Three Hundred (300) feet to monument upon the ledge and place of beginning.

This ledge may be more generally described as situated about one mile in a westerly direction from the Bulley Buano Mill and about one mile south of the lost mine in Turkey Creek Mining District, Yavapai County, Arizona Territory, and shall be known as the Pine Spring Mining Claim.

Dated on the ground this eighth (8) day of May 1883.

J.M. Roberts
Wm. Gaven
W.R. Morgan.

Recorded at the request of J.M. Roberts, May 16th A.D. 1883, at 9 o'clock a.m. in Book 17 of Mining Records of Yavapai County, Arizona, pages 426-427.

H.H. Carter, Recorder.
By D.S. Bechtel, Deputy.

TERRITORY OF ARIZONA,)
) SS:
COUNTY OF YAVAPAI.)

I, W.I. JOHNSON, COUNTY RECORDER, in and for said County, in said Territory, and custodian of the records thereof, do hereby certify that I have compared the above and foregoing with, and the same is a full, true and correct copy of the Notice of Location of the "Pine Spring" Mining Claim, as the same appears from the records of my office in Book 426 and 427, records of Yavapai County, Arizona.

In Witness Whereof, I have hereunto set my hand and affixed my Official Seal, this 16th day of April, A.D. 1900.

W.I. Johnson
County Recorder.



Survey No 1550
 Prescott Land District

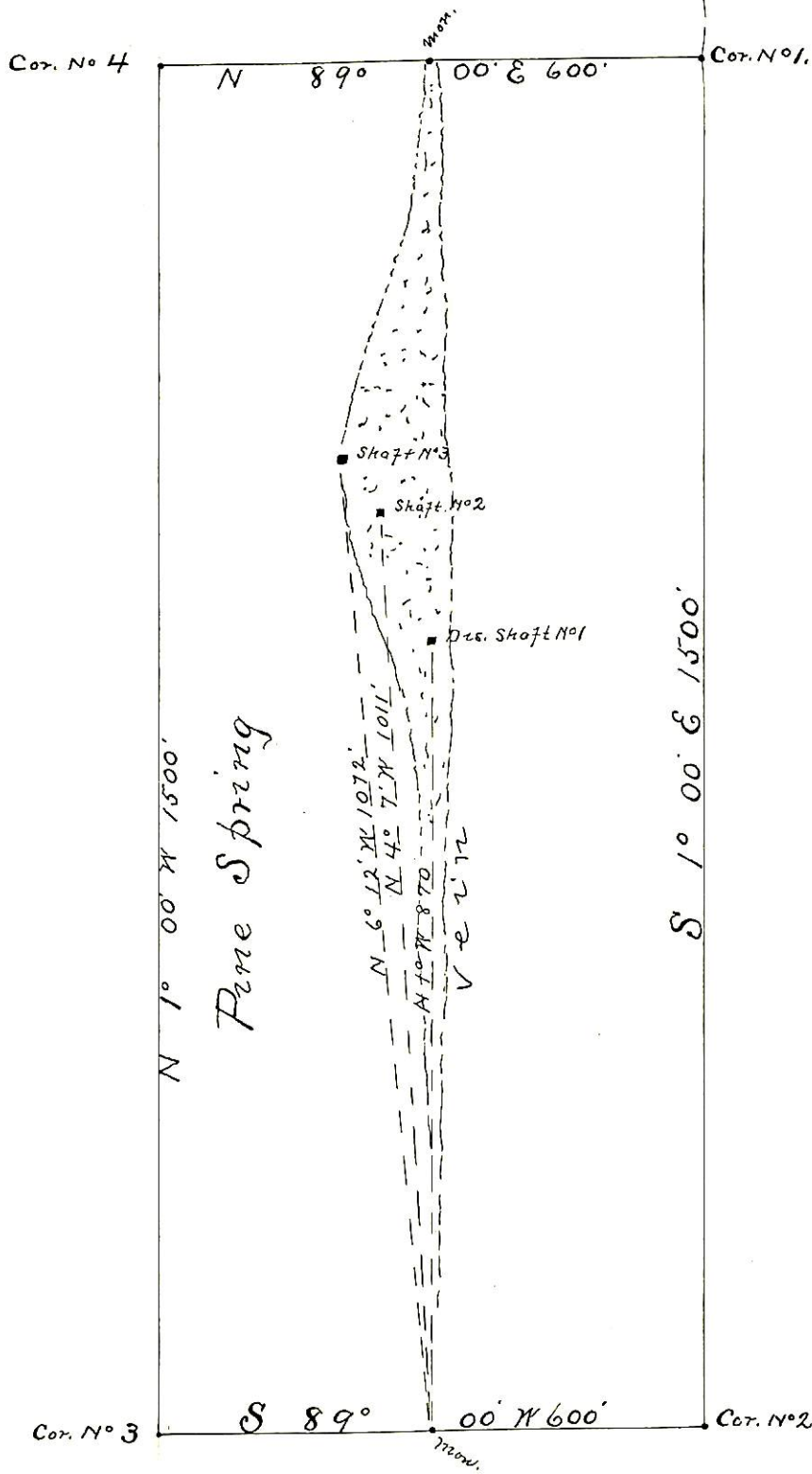

Surveyed Nov. 20, 1901
 by J. J. Fisher
 U.S. S.M. Surveyor.

(4-687.)

Surveyor General's Certificate of Approval of Field Notes and Survey of Mining Claim.

Department of the Interior,

Office of U. S. Surveyor General,

Tucson Arizona

January 22, 190*2*.

I, U. S. Surveyor General for *District of Arizona*,

do hereby certify that the foregoing and hereto attached Field Notes and Return of the

Survey of the Mining Claim of *Geo. J. Hawkins,*

C. E. Mills & J. R. Lawry

....., known as the

Gene Spring lode

situate in *Turkey Creek* mining district,

Yavapai County, *Arizona*,

in Section *20* Township No. *11N*, Range No. *17West (unsurveyed)*

....., designated as Survey No. *1550*

executed by *J. J. Fisher*, U. S. Deputy Mineral

Surveyor, *Nov. 20*, 190*2*, under my instructions dated

April 3, 190*2*, have been critically examined and the

necessary corrections and explanations made, and the said Field Notes and Return, and

the Survey they describe, are hereby approved. A true copy of the copy of the location

certificate filed by the applicants for survey is included in the field notes.

Wm. H. Price

U. S. Surveyor General for *Arizona*

POOR QUALITY

The following pages are scanned at the best possible quality setting. The original pages are of poor quality and this is the best possible reproduction.

U.S.L.M. N^o 1550 Turkey Creek, M. D.
Located Nov. 20th 1901.

by J. J. Fisher
U.S. D.M. Surveyor.
Scale 2640 ft to one inch.

