

MS.

0

1

5

5

2

amend letter patent to date Sept 20-1901
Aug. 13
Nov. 2

of same copied A.A.F.

Rec'd May 24-1901.
Filed to office of L.H. 1901
Walker, Aug 20, 1901

(4-683.)

Mineral Survey No. 1552

Lot No. _____

PRESCOTT Land District.

FIELD NOTES

OF THE SURVEY OF THE MINING CLAIM OF

The Penn Gold Mining Company

KNOWN AS THE

TWO BUDDYS

Walker Mining District,

Yavapai County, Arizona

Section ~~147~~ ^{Approx} Township 12 N., Range R. 1 W. (unsurveyed)

Surveyed under instructions dated April 3rd, 1901

by J. A. Jaeger
U. S. Deputy Mineral Surveyor

Claim located Nov. 1st 1899 - Amended March 7th, 1900

Survey commenced April 19th, 1901

Survey completed April 20th, 1901

Address of Claimant:

Walker,
Arizona.

J. J. Hawkins,
atty.

Prescott, Ariz.

PRELIMINARY OATHS OF ASSISTANTS IN SURVEY OF MINING CLAIM.

WE, Chas. Dowling and J. J. Milliken,
do solemnly swear that we will well and faithfully execute the duties of chain carriers;
that we will level the chain upon even and uneven ground and plumb the tally-pins,
either by sticking or dropping the same; that we will report the true distance to all
notable objects, and the true length of all lines that we assist in measuring, to the best
of our skill and ability, and in accordance with instructions given us, in the survey of
the Mining Claim of The Peru
Gold Mining Company, known as the
Two Buddys
situate in Walker mining district,
Yavapai County, Arizona,
in Section _____, Township No. _____, Range No. _____.

C. F. Dowling, Chainman.
J. J. Milliken, Chainman.

Subscribed and sworn to by the above-named persons before
me this 17 day of April, 1901.

My commission expires Jan 5, 1905.

J. H. Robinson
Notary Public

I, _____, do solemnly swear that I will well and
truly perform the duties of axeman, in the establishment of corners and other duties,
according to instructions given me and to the best of my skill and ability, in the survey
of the Mining Claim of _____

known as the _____,
more fully described in the preceding affidavit.

_____, Axeman.

Subscribed and sworn to by the said _____
before me this _____ day of _____,
18 _____.

I, _____, do solemnly swear that I will
well and truly perform the duties of flagman, in the establishment of corners and other
duties, according to instructions given me and to the best of my skill and ability, in the
survey of the Mining Claim of _____

known as the _____,
more fully described in the preceding affidavit.

_____, Flagman.

Subscribed and sworn to by the said _____
before me this _____ day of _____,
18 _____.

TWO BUDDYS LODE

Feet.

Beginning at Cor. No. 1.

A porphyry boulder $4 \times 12 \times 26$ ins. set 14 ins. in the ground, chiseled T.B. 1-1552, whenceA cross (x) and B.R. 1-1552 chiseled on a porphyry ledge showing $3 \times 3 \times 4$ feet above the general surface bears $N. 59^{\circ} 46' W.$ 17.4 feet.A corner of the location bears $N. 30^{\circ} 14' W.$ 127. ft.The corner to sections 4, 5, 32 and 33, Tps. 12 and 13 North R. 1 W., Gila and Salt River base and Meridian, bears $N. 9^{\circ} 32' W.$ 1094.7 feet.Thence $S. 30^{\circ} 14' E.$ 80. Lyons Creek, 10' wide, course $N 57^{\circ} E.$
190. wagon Road.
241.4 To Cor. No. 2On line 4-1 Sw. No. 1474, Golden Belt lode at $N. 69^{\circ} 17' E.$ 145.3 ft. from Cor. No. 4.A porphyry boulder $8 \times 12 \times 26$ ins., set 14 ins. in the ground, chiseled T.B. 2-1552A pine 8" diam. bears $N. 83^{\circ} 17' E.$ 57.0 ft and a pine 8" diam. bears $S. 50^{\circ} 19' W.$ 8.8 ft., each blazed and scribed B.T. 2-1552A corner of the location bears $S. 30^{\circ} 14' E.$ 231. ft.Thence $S. 55^{\circ} 05' W.$ 143.8 Intersect line 3-4 Sw. No. 1474 Golden Belt lode, and line 1-2 Sw. No. 1474 Snow Flower lode, at $S. 30^{\circ} 14' E.$ 35.8 ft. from corner 1-4

1500. To Corner No. 3.

Identical with Cor. No. 4 Sw. No. 1474 Snow Flower lode, a point in wash 5 ft wide, runs north.

A porphyry boulder $8 \times 8 \times 24$ ins., set 14 ins. in the ground, chiseled T.B. 3-1552, whenceA cross (x) and B.R. 3-1552, chiseled on porphyry rock in place showing $6 \times 4 \times 8$ ft. above the ground bears $S 70^{\circ} 14' W.$ 20. ft.A corner of the location bears $S. 30^{\circ} 14' E.$ 232. ft.Thence $N. 30^{\circ} 14' W.$ 135. wagon road.
230. wagon road.

Feet.
232.6

Intersect line 2-3 Sw. No. 1174 Homestead lode at S. 54°10'W 551.2 feet from Cor. No. 2

241.4

To Cor. No. 4.
A granite stone 5x10x24 ins., set 12 ins. in the ground, chiseled T.B. 4-1552
A pine 10" diam. bears N. 64°26'W 22.5 ft. and a Spruce 26" " " S 49°17'E 51.2 ft., each blazed and scribed B.T. 4-1552.
A corner of the location bears N 30°14'W 127. ft.

Thence N. 55°05'E.

- 12. Wagon Road
- 140. Wash, 8 ft wide, runs north.
- 300. Lyne Creek, 10 ft wide, course East.
- 550.4 To Cor. No 2 Sw. No. 1174 Homestead lode, and intersect line 3-4 Sw. No. 1175 Homestead Mill Site at N. 44°12'W. 133.5 ft from Cor. No. 3.
- 1140.5 Intersect line 1-2 Sw. No. 1175 Homestead Mill Site at N. 44°12'W. 125.2 feet from Cor. No. 2.
- 1500. To Cor. No. 1, the place of beginning

Variation at all corners 14°0' East.

AREAS.

Total Area "Two Buddys" lode	8.285	Acres.
Area in conflict with		
Sw. No. 1174 Homestead lode	0.055	"
Sw. No. 1175 Homestead Mill Site	1.729	"
Sw. No. 1474 Golden Belt lode	0.059	"
Sw. No. 1474 Snow Flower "	0.555	"
<hr/>		
Total Area Two Buddys lode	8.285	acres
Less area in conflict with		
Sw. No. 1174 Homestead lode	0.55	acres
Sw. No. 1175 Homestead Mill Site	1.729	"
Sw. No. 1474 Golden Belt lode	0.59	"
Sw. No. 1474 Snow Flower lode	555	" = 2.398 "
<hr/>		
Net area Two Buddys lode	5.887	acres

LOCATION

This claim is located upon
unsurveyed public land in Township 12
North, Range 1 West of the Gila and Salt
River Base and Meridian ^{approx} ^{Waldes meig R. 120.} in Yavapai
County, Arizona Territory.

I certify that the value of the labor and improvements upon this claim, placed thereon by the claimant and its grantors, is not less than five hundred dollars, and that said improvements consist of:

The discovery shaft No. 1. which bears from corner No. 3. $N 6^{\circ} 25' W$ 78. ft., 5×9 ft., 25 ft. deep in rock, timbered.

Value \$400.

Shaft No. 2 which bears from corner No. 3., $N 9^{\circ} 30' E$, 96 ft., 4×9 ft., 14 ft. deep in rock

Value \$125.

Other Improvements

A frame saloon, the N.W. corner of which bears from cor. No. 4, $N 70^{\circ} 40' E$. 203 ft. 26×30 ft., course of long sides $N. 65^{\circ} E$, James Cronan, Claimant.

A frame timber settling tank in the South corner of the claim the sides being parallel to and 4 ft. from lines 2-3 and 3-4, 16×24 ft. course of long sides $N. 30^{\circ} 14' W$. owned by claimants herein.

Instrument

This survey was made with a Gurley light Mountain Transit. The courses were deflected from the true meridian as determined by direct solar observations. The distances were measured with a 100-ft. steel tape.

NOTE:

The disagreements between these field notes and those of the Homestead Sur. No 1174 and of the Homestead Mill Site Sur. No 1175 in regard to the courses of the boundary lines, are due to errors in the latter.

FINAL OATHS FOR SURVEYS.

LIST OF NAMES.

A list of the names of the individuals employed by J. A. Jaquer
 United States Deputy Mineral Surveyor, to assist in running, measuring, and marking the lines
 corners and boundaries described in the foregoing field notes of the survey of the mining claim
 of The Penn Gold Mining Company, claimant
 known as the Two Buddys
 and showing the respective capacities in which they acted.

C. F. Dowling, Chairman.
J. J. Milliken, Chairman.
 _____, Axman.
 _____, Flagman.

FINAL OATHS OF ASSISTANTS.

We, Chas F. Dowling
 and J. J. Milliken, do solemnly swear that we assisted J. A. Jaquer
Jaquer, United States Deputy Mineral Surveyor, in marking the corners and
 surveying the boundaries of the mining claim of The Penn Gold Mining Company
 known as the Two Buddys, represented
 in the foregoing field notes as having been surveyed by said deputy mineral surveyor and under
 his direction; and that said survey has been in all respects, to the best of our knowledge and
 belief, faithfully and correctly executed, and the corner and boundary monuments established
 according to law and the instructions furnished by the United States Surveyor-General for
Arizona

C. F. Dowling, Chairman.
J. J. Milliken, Chairman.
 _____, Axman.
 _____, Flagman.

Subscribed and sworn to by the above-named persons before me
 this 20 day of April, 1901

my commission expires Jan 5, 1905

John Robinson
Notary Public

FINAL OATH OF U. S. DEPUTY MINERAL SURVEYOR

I, J. A. Jaeger, U. S. Deputy Mineral Surveyor, do solemnly swear that, in pursuance of instructions received from the United States Surveyor General for Arizona, dated April 3-1901, I have, in strict conformity to the laws of the United States, the official regulations and instructions thereunder, and the instructions of said Surveyor General, faithfully and correctly executed the survey of the Mining Claim of The Penn Gold Mining Company, Claimant, known as the "Two Buddys." situate in Walker Mining District, Yavapai County, Arizona, in Section _____, Township No. _____, Range No. _____, and designated as Survey No. 1552, as represented in the foregoing field notes, which accurately show the boundaries of said mining claim as distinctly marked by monuments on the ground, and described in the attached copy of the location certificate, which was received by me from the Surveyor General with said instructions, and that all the corners of said survey have been established and perpetuated in strict accordance with the law, official regulations and instructions thereunder; and I do further solemnly swear that the foregoing are the true and original field notes of said survey and my report therein, and that the labor expended and improvements made upon said mining claim by claimant or its grantors are as therein fully stated, and that the character, extent, location and itemized value thereof are specified therein with particularity and full detail, and that no portion of said labor or improvements so credited to this claim has been included in the estimate of expenditures upon any other claim.

J. A. Jaeger
U. S. Deputy Mineral Surveyor.

Subscribed and sworn to by the said J. A. Jaeger
U. S. Deputy Mineral Surveyor, before me J. H. Robinson
Notary Public this 20th
day of April 1901,

my commission expires Jan 5, 1905
J. H. Robinson
Notary Public

Affidavit of Five Hundred Dollars Improvements.

We, *C C Sturkey*, and *J J Milliken*

of lawful age, being first duly sworn according to law, depose and say: That we are

acquainted with the *Two Buddys* mining claim, situate

in *Walper* Mining District, *Yavapai* County,

Arizona Territory, for which *The Pen Gold Mining Company*

has made application for survey prior to application for patent under the provisions of the Act of Congress, approved May 10, 1872; and that the labor done and improvements made thereon by the applicant and its grantor exceed Five Hundred Dollars in value, and further, that we are not personally interested in said mine.

C. C. Sturkey

J. J. Milliken

TERRITORY OF ARIZONA,

County of *Yavapai* } ss:

Sworn to and subscribed before me, this *22^d*

day of *April*, 190*1*.

A. J. Doran
Notary Public

my Commission Expires Nov 4th 1903

"TWO BUDDYS".

NOTICE OF LOCATION.

Know all men by these presents:

That I the undersigned, have this day Located Fifteen Hundred(1500)linear feet of this vein or lode, bearing precious metals, with all dips, spurs, angles and variations, with surface ground Three Hundred(300)feet on each side of the center of vein with all Mineral Deposits contained therein, and all timber growing within the limits of said claim, and all water and water privileges thereon or appurtenant thereto, under and according to the provisions of the Mining Laws of the United States, under which it is located.

This claim commences at this Monument and Notice placed upon the ledge, and runs Fifteen Hundred(1500)feet in a Northerly direction along the ledge from discovery shaft.

The Exterior boundaries are as follows, viz:

Commencing at this Monument and Notice, and running Three Hundred(300)feet in an easterly direction to monument at S.E. corner of claim; thence in a northerly direction parallel with the ledge Fifteen Hundred(1500)feet to monument at N.E. corner of claim; thence in a westerly direction at right angles across the ledge Six Hundred (600)feet to monument at N.W. corner of claim; thence parallel with the lode in a southerly direction Fifteen Hundred(1500)feet to monument at S.W. corner of claim; thence at right angles across the ledge in an Easterly direction Three Hundred(300)feet to monument upon the ledge and place of beginning.

This ledge may be more generally described as situated 400 feet West of the favorite mine, and 1000 feet Southeast of Empire Mill and 1000 feet South of the Walker Post Office, in Walker Mining District, Yavapai County, Arizona Territory, and shall be known as the Two Buddys Mining Claim.

Dated on the ground, this 1 day of November 1900.

J. A. Milliken.

Recorded at request of Mrs. J. B. Hocker, Jan. 30 A. D. 1900, at 4:45 o'clock p. m. in Book 46 of Mines, page 85, Records of Yavapai County, Arizona.

(Seal) W. I. Johnson,
County Recorder.

AMENDED NOTICE.

"TWO BUDDYS".

NOTICE OF MINING LOCATION.

To all Whom it may concern:

This Mining Claim, the name of which is the Two Buddys Mining Claim, situate on lands belonging to the United States of America, and in which there are valuable mineral deposits, was entered upon and located for the purpose of exploration and purchase by I, the undersigned, on the First (1st) day of November 1899.

The length of this claim is Fifteen Hundred feet, and I claim Thirty-two (32) feet in a Southerly direction and Fourteen hundred and sixty-eight 1468 feet in a Northerly direction from the center of the discovery shaft, at which this notice is posted, lengthwise of the claim, together with Three hundred feet in width of the surface grounds, on each side of the center of said claim. The general course of the lode deposit and premises is from the South to the North.

The claim is situated and located in the Walker Mining District, in Yavapai County, in the Territory of Arizona, about 1000 feet in a Southerly direction from Walker Post Office Post O. (Being at Stukey Brothers Store).

The surface boundaries of the claim are marked upon the ground as follows: Beginning at this monument at shaft and running 32 feet at a point in a Southerly direction thirty-two feet from the discovery shaft (at which this notice is posted), being in the center of the South end line of said claim; thence Three hundred feet to a monument of stones, being the South East corner of said claim; thence 750 (Northerly) feet to a monument of stones at the center of the East side line of said claim; thence 750 (Northerly) feet to a monument of stones being at the North East corner of said claim; thence 300 (ft. Westerly) feet to a monument of stones at the center of the North end of said claim; thence 300 (Westerly) feet to a monument of stones, being at the North West corner of said claim; thence 750 (Southerly) feet to a monument of stones being at the center of the West side line of said claim; thence 750 (Southerly) feet to a monument of stones at the South West corner of said claim; thence 300 (easterly) feet to the place of beginning.

All done under the provisions of Chapter Six, of Title XXXII, of the Revised Statutes of the United States, and of an Act of the General Assembly of Arizona, entitled "An Act Concerning Mines", approved March 20th, 1895, and amended March 2d, 1899.

Dated and posted on the ground this 7th day of March 1900. This in an amended location to more further describe the location made Nov. 1st. 1899, recorded in Book 86, page 85, County Records and is ment to cover all the vacant ground between the Snow Flower amend- ed location and the Homestead Mining Claims.)

J.A. Milliken, Locator.

Witness: W.W. Lewis.

Filed and recorded at request of W.W. Lewis, March 7" A.D. 1900; at 10:15 o'clock a.m., Book 53 of Mines, page 335, Records of Yavapai County, Arizona.

(Seal) W.I. Johnson, County Recorder.

By P.J. Farley, Deputy Recorder.

TERRITORY OF ARIZONA,)
) SS:
 COUNTY OF YAVAPAI.) :

I, P. J. FARLEY, County Recorder in and for Yavapai County, in the Territory of Arizona, and custodian of the records thereof, do hereby certify that I have compared the above and foregoing with, and the same is a full, true and correct copy of the Notice of location of the "Two Buddys" mining claim, as the same appears of record in Book 46 of Mines, page 85, records of Yavapai County; and also a full, true and correct copy of the Amended Notice of Location of the "Two Buddys" mining claim, as the same appears of record in Book 53 of Mines, page 335, records of Yavapai County, Arizona.

In Witness Whereof, I have hereunto set my hand and affixed my Official Seal, this 28th day of March, 1901.



P. J. Farley

 County Recorder.

(4-687.)

Surveyor General's Certificate of Approval of Field Notes and Survey of Mining Claim.

Department of the Interior,

Office of U. S. Surveyor General,

Tucson, Arizona.

Dec. 18-1901, 18

I, U. S. Surveyor General for *District of Arizona*,

do hereby certify that the foregoing and hereto attached Field Notes and Return of the Survey of the Mining Claim of *The Penn Gold Mining Co.*

....., known as the

Two Buddys

situate in *Walker* mining district,

Yavapai County, *Arizona*,

in Section *approx.*, Township No. *12 N.*, Range No. *1 W. (unsurveyed)*

....., designated as Survey No. *1552*

executed by *J. A. Jaeger*, U. S. Deputy Mineral

Surveyor, *April 19-20-1901*, 18, under my instructions dated

April 3-1901, 18, have been critically examined and the

necessary corrections and explanations made, and the said Field Notes and Return, and

the Survey they describe, are hereby approved. A true copy of the copy of the location

certificate filed by the applicant for survey is included in the field notes.

W. H. Price

U. S. Surveyor General for *Arizona*

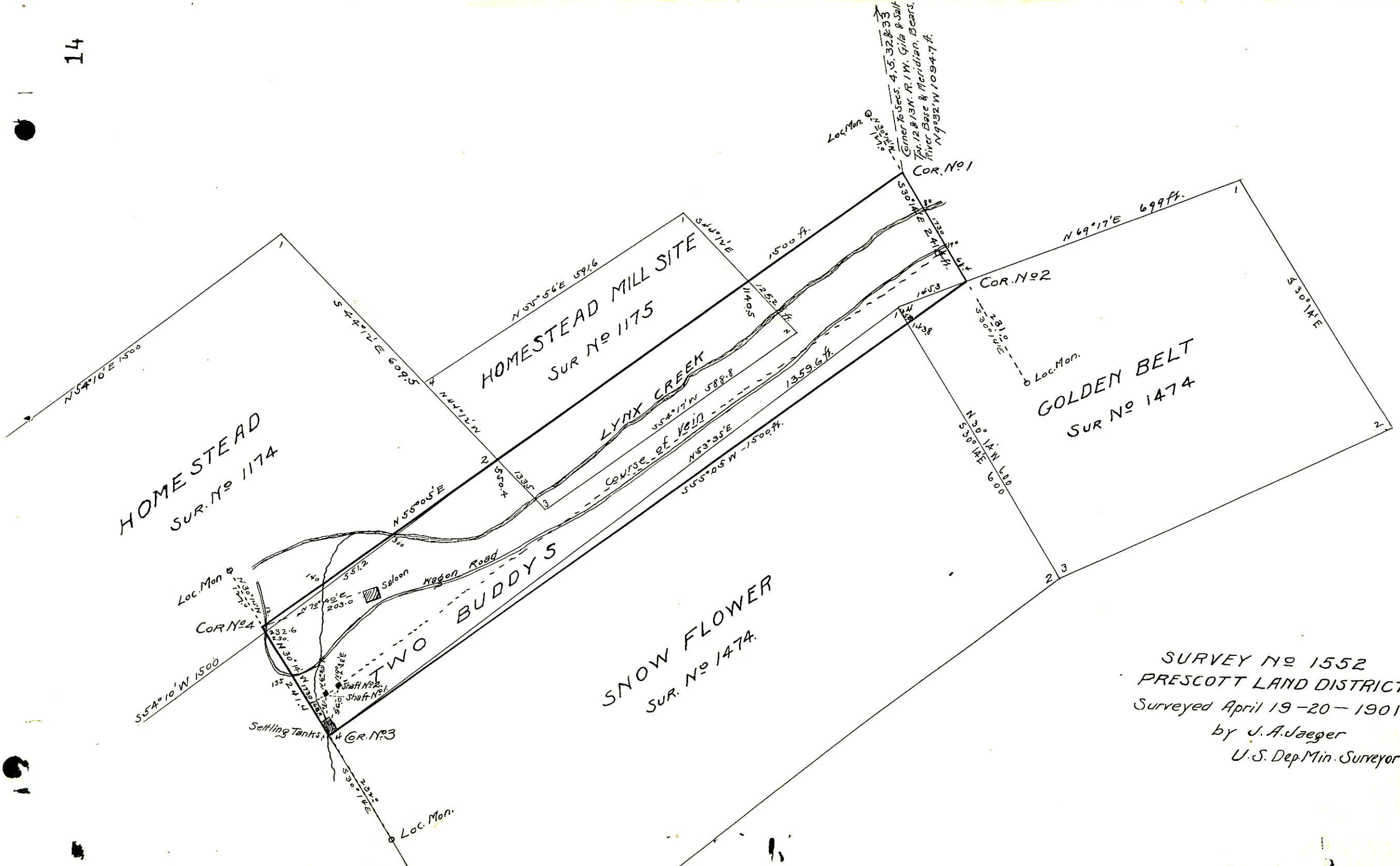

SURVEY NO 1552
 PRESCOTT LAND DISTRICT
 Surveyed April 19-20-1901
 by J. A. Jaeger
 U.S. Dep. Min. Surveyor