

MS.

01553

Recd May 24, 1901
Patented May 29, 1901

(4-683.)

Mineral Survey No. 1553

Lot No. _____

Prescott

Land District.

FIELD NOTES

OF THE SURVEY OF THE MINING CLAIM OF

Samuel Woolner, Jr.

KNOWN AS THE

Bellevue, Flying Dutchman, Lone Star, Homestake, Homestake No 2, Homestake No 3
and Sultan Lodes.

Black Rock

Mining District,

Yavapai

County,

Arizona

Section _____

Township _____

9 N

Range

3 W

Surveyed under instructions dated April 12, 1901,

by

J. J. Fisher

U. S. Deputy Mineral Surveyor

Claim located _____, 1

Survey commenced May 1st, 1901

Survey completed May 4th, 1901

6-100

Address

R. E. Morrison

Atty for claimant

Prescott

Arizona

PRELIMINARY OATHS OF ASSISTANTS IN SURVEY OF MINING CLAIM.

WE, E. H. Drafer and C. B. Benson,
do solemnly swear that we will well and faithfully execute the duties of chain carriers;
that we will level the chain upon even and uneven ground and plumb the tally-pins,
either by sticking or dropping the same; that we will report the true distance to all
notable objects, and the true length of all lines that we assist in measuring, to the best
of our skill and ability, and in accordance with instructions given us, in the survey of
the Mining Claim of Samuel Woodruff,
situate in Hammer Lake, Hammer Lake, Hammer Lake, Hammer Lake, Hammer Lake,
Bellevue and Flying Dutchman Black Rock mining district,
Yavapai County, Arizona
in Section _____, Township No. _____, Range No. _____.

E. H. Drafer, Chainman.

C. B. Benson, Chainman.

Subscribed and sworn to by the above-named persons before
me this 1st day of May, 1801.

My commission expires
May 19, 1904

J. J. Fisher
Notary Public

I, C. B. Benson, do solemnly swear that I will well and
truly perform the duties of axeman, in the establishment of corners and other duties,
according to instructions given me and to the best of my skill and ability, in the survey
of the Mining Claim of Samuel Woodruff,
known as the Hammer Lake, Hammer Lake, Hammer Lake, Hammer Lake, Hammer Lake,
Bellevue and Flying Dutchman,
more fully described in the preceding affidavit.

C. B. Benson, Axeman.

Subscribed and sworn to by the said C. B. Benson
before me this 1st day of May, 1801.

My commission expires
May 19, 1904

J. J. Fisher
Notary Public

I, E. H. Drafer, do solemnly swear that I will
well and truly perform the duties of flagman, in the establishment of corners and other
duties, according to instructions given me and to the best of my skill and ability, in the
survey of the Mining Claim of Samuel Woodruff,
known as the Hammer Lake, Hammer Lake, Hammer Lake, Hammer Lake, Hammer Lake,
Bellevue and Flying Dutchman,
more fully described in the preceding affidavit.

E. H. Drafer, Flagman.

Subscribed and sworn to by the said E. H. Drafer
before me this 1st day of May, 1801.

My commission expires
May 19, 1904

J. J. Fisher
Notary Public

SURVEY NO.1553.

Feet

HOMESTAKE LODE.

Beginning at Cor. No.1 the S.E.Cor. of the claim, which is also cor. No. 2 of Homestake No. 2 Lode of this Survey, identical with location.

A granite stone 5 x 12 x 24 ins. set 1 ft. in ground alongside a mon. of stones 3 x 3 ft. Stone marked H.No.1-1553, and H.No.2-2-1553.

A cross on a granite rock in place marked B.R.H. No.1-1553, brs. S. 18° 5' W.117.5 ft.

Wade's Peak brs. N.7° 20' W.

U.S.L.M.No.1385 brs.S. 41° 44' E.1074.4 ft.

Thence N.30° 30' W.

Var.14° E.

- 363.2 To intersect line 1-2 Amazon Lode Survey No.1385, at S.46° 59' E. 199.3 ft. from cor. No.2.
- 562.2 To intersect the N.E.line of Amazon Lode at N.51° 30' E. 57.1 ft. from cor. No. 2.
- 568 To cor. No. 4 Lonpe Star Lode of this Survey, and E.side Mon of Homestake Lode.
- 1340'6 To cor. No. 2 which is also cor. No. 3 of Lonpe Star Lode of this Survey , and cor. No.1 of Little Dandy Lode, and cor. No. 4 of the Keystone Lode , Survey No. 1531, identical with cor. of location.

A granite stone 5 x 8 x 24 ins. set 1 ft. in the ground alongside built a mon. of stones 3 x 3 ft. Stone marked H.No.2-1553, also L.S.No.3-1553. Same stone marked D.No.1-1531, and K.No.4-1531.

A cross on a granite rock in place marked B.R.H.No. 2-1553, brs. N.62° 12' E. 96.5 ft.

A cross on a granite rock in place marked B.R.L.S. No.3-1553 brs. N. 79° 45' W. 119 ft.

Feet

Thence S.60° W.

Var.14° E.

300 To N.C.E.which is also S.C.E.Keystone Lode of Survey No.1531.

A granite stone 8 x 10 x 24 ins set 1 ft. in ground alongside a mon. of stones 3 x 3 ft. Stone marked N.C.H.No.1553.

600 To cor. No. 3 which is also cor. No. 1 Keystone Lode, Survey No. 1531, and cor. No. 2 Bellairs Lode of this Survey.

A granite stone 8 x 12 x 20 ins . set 1 ft. in ground, alongside a mon. of stones 3 x 3 ft. Stone marked H.No.3-1553, also B.No.2-1553. Same stone marked K.No.1-1531.

A cross on granite rock in place marked B.R.H.No. 3-1553 brs. S.47° 33' E. 14.3 ft.

A cross on a granite rock in place marked B.R.B. No.2-1553, brs. S.9° 12' W. 17.7 ft.

Thence S.30° 30'E.

Var.14° E.

472 To cor. No.1 Bellairs, and Cor. No. 3 Flying Dutchman Lodes of this Survey.

750 To W.side mon.

1340.6 To cor. No. 4, which is also cor. No. 2 Flying Dutchman Lode, and cor. No. 3 Homestake No. 2 Lode of this Survey, identical with location.

A granite stone 6 x 10,x 24 ins. set 1 ft. in ground, alongside a mon. of stones 3 x 3 ft. Stone marked H.No.4-1553. Also H.No.2-3-1553, and F.D.No.2 1553.

A cross on a granite rock in place, marked B.R.H.No. 4-1553 brs. N. 22° 20' E. 16.5 ft.

A cross on a granite rock in place, marked B.R.H.No. 2-3-1553, brs. N.63° 5' E.27.6 ft.

Wade's Peak brs. N,6° 20' W.

SURVEY NO.1553.

Feet

Thence N. 60° E.

Var.14° E.

300 To S.C.E., identical with location, which is also the N.C.E.of Homestake No. 2 of this Survey.

A granite stone 8 x 10 x 24 ins. set 1 ft. in ground, alongside a mon. of stones 3 x 3 ft. Stone marked S.C.E.H.No.1553, and N.C.E.H.No.2-1553.

600 To cor. No. 1, the place of beginning survey of exterior boundaries.

* * * *

HOMESTAKE NO.2 LODE.

Beginning at cor. No. 1 the S.E.Cor. of the claim which is also cor. No. 2 of Homestake No. 3 Lode of this Survey, identical with cor. of location.

A granite stone 6 x 15 x 24 ins set 1 ft. in ground alongside a mon. of stones 3 x 3 ft. Stone marked H.No. 2-1-1553, also H.No.3-2-1553.

A cross on a granite rock in place marked B.R.H.No 2-1-1553, brs. N. 36° 50' E. 51 ft.

A cross on a granite rock in place marked B.R.H.No. 3-2-1553.

U.S.L.M. No.1385 brs. S. 42° 33' E. 612.2 ft.

Thence N.40° 45' W.

Var.14° E.

250 To E.side Mon.

463 To cor. No. 2 which is also cor. No.1 Homestake Lode of this Survey. Cor. described above.

Thence S.60° W.

Var.14° E.

300 To the N.C.E. which is also S.C.E. of Homestake Lode

Feet Monument described above.

600 Tocor. No. 3, which is also cor. No. 4 Homestake Lode and cor. No. 2 Flying Dutchman Lode of this Survey. Cor. described above.

Thence S.40° 45' E.

Var. 14° E.

250 To W.Side mon.

463 To cor. No. 4 which is also cor. No. 1 Flying Dutchman Lode, and Cor. No. 3 Homestake No. 3 Lode, identical with cor. of location.

A granite stone 5 x 12 x 24 ins. set 1 ft. in ground alongside a mon. of stones 3 x 3 ft. Stone marked H.No.2-4-1553 and H.No.3-3-1553, and F.D.No.1-1553.

A cross on a granite rock in place marked B.R.F.D No.1-1553, brs. S. 81° 32' W. 26 ft.

A cross on a granite rock in place marked B.R.H.No 3-3-1553 brs. S.56° 16' E. 38 ft.

Thence N.60° E.

Var.14° E.

300 To S.C.E.Mon.which is also the N.C.E.of Homestake No. 3 Lode.

A granite stone 12 x 12 x 24 ins. set 1 ft. in ground, alongside built mon. of stones 3 x 3 ft. Stone marked S.C.E.H.No.2-1553, and N.C.E.H.No.3-1553.

600 To cor. No. 1 the place of beginning survey of exterior boundaries.

Feet

HOMESTAKE NO. 3 LODE.

Beginning at cor. No. 1 the S.E. cor. of claim, identical with cor. of location.

Cor. point on solid rock in place , cut a X on rock in place and H.No.3-1-1553, alongside built a mon. of stones 3 x 3 ft.

No brs. available.

U.S.L.M.No.1385 brs. N. 25° 24' W. 886.4 ft.

Thence N. 32° 23' W.

Var.14° E.

760 To E.Side Mon.

1482.3 To cor. No. 2, which is also cor. No.1 Homestake No.2 Lode of this Survey, cor. described above.

Thence S.60° W.

Var.14° E.

300 To N.C.E.Mon. which is also the S.C.E.of Homestake No. 2 Lode, mon. described above.

600 To cor. No. 3, which is also cor. No. 4 Homestake No. 2 Lode, and cor. No.1 Flying Dutchman Lode of this Survey, cor. described above.

Thence S.32° 23' E.

Var.14° E.

750 To W.Side Mon.

1482.3 To cor. No. 4 identical with S.W.Cor. of location.

A porphyry stone 6 x 10 x 24 ins. set 1 ft. in ground, alongside built a mon. of stones 3 x 3 ft. Stone marked H.No.3-4-1553. No brs. available.

SURVEY NO.1553.

Feet

Thence N.60° E.

Var.14° E.

300

To S.C.E.

A granite stone 6 x 15 x 24 ins. marked S.C.E.H.

No.3-1553. Alongside built a mon. of stones 3 x 3 ft.

600

To cor. No.1, the place of beginning survey of exterior boundaries.

* * * *

FLYING DUTCHMAN LODE.

Beginning at cor. No.1, the S.E.Cor. of the claim, which is also cor. No. 4 Homestake No. 2 Lode, and cor No. 3 Homestake No. 3 Lode of this Survey. Cor. described above.

U.S.L.M.No. 1385 brs. S. 80° 49' E. 946.3 ft.

Thence N.40° 45' W.

Var.14° E.

463

To cor. No. 2 which is also cor. No. 3 of Homestake No. 2 and cor. No. 4 Homestake Lode of this Survey. Corner described above.

Thence N.30° 30' W.

Var.14° E.

868.6

To cor. No. 3 which is also cor. No.1 Bellair's Lode of this Survey. Original location monument brs. N. 60° E. 127 ft.

A porphyry stone 5 x 10 x 24 ins set 1 ft. in ground, alongside a mon. of stones 3 x 3 ft. Stone marked F.D.No.3,1553, and B.No.1-1553.

A X on a granite rock in place, marked B.R.D.No.1-1553 brs. N.53° 10' E. 124.5 ft.

Feet	Thence S.60° W.
173	<p data-bbox="630 317 818 344">Var.14° E.</p> <p data-bbox="380 379 1360 473">To N.C.E.Mon. and vein, which is also the S.C.E. of Bellaris Lode of this Survey.</p> <p data-bbox="380 508 1377 666">A granite stone 4 x 10 x 24 ins. set 1 ft. in ground alongside built a mon. of stones 3 x 3 ft. Stone marked N.C.E.F.D.No.1553. and S.C.E.B.No.1553.</p>
473	<p data-bbox="380 693 1401 787">To cor. No. 4, which is also cor. No. 6 Bellaris Lode of this Survey, identical with location..</p> <p data-bbox="380 822 1442 981">A granite stone 6 x 12 x 24 ins. set 1 ft. in ground alongside built a mon. of stones 3 x 3 ft. Stone marked F.D.No.4-1553, and B.No.6-1553.</p> <p data-bbox="380 1016 1417 1110">A X on a granite rock in place marked B.R.F.D.No.4-1553, brs. S. 19° 10' W. 5.3 ft.</p> <p data-bbox="380 1145 1385 1239">A X on a granite rock in place marked B.R.B.No.6 1553, brs. S. 57° 15' W. 36 ft.</p>
700	<p data-bbox="643 1462 1024 1489">Thence S. 28° 34' E.</p> <p data-bbox="643 1524 834 1550">Var.14° E.</p> <p data-bbox="391 1588 662 1615">To W.Side Mon.</p>
1323.8	<p data-bbox="391 1650 1295 1677">To cor. No. 5, identical with cor, of location.</p> <p data-bbox="391 1712 1450 1870">A granite stone 6 x 10 x 24 ins. set 1 ft. in ground alongside built mon. of stones 3 x 3 ft. Stone marked F.D.No.5-1553.</p> <p data-bbox="391 1905 1352 1999">A X on a granite rock in place marked B.R.F.D. No.5-1553, brs. S.52° 3' W. 117 ft.</p>
300	<p data-bbox="643 2222 935 2249">Thence N.60° E.</p> <p data-bbox="643 2284 834 2311">Var.14° E.</p> <p data-bbox="391 2349 574 2376">To S.C.E.</p>
600	<p data-bbox="391 2411 1458 2569">A granite stone 8 x 18 x 24 ins. set 1 ft. in ground Alongside a mon. of stones 3 x 3 ft. Stone marked S.C.E.F.D.No.1553.</p> <p data-bbox="391 2604 1385 2679">To cor. No.1, place of beginning survey of exterior boundaries.</p>

Feet

BELLAIRS LODE.

Beginning at cor. No. 1, which is also cor. No. 3 Flying Dutchman Lode of this Survey, cor. Described above.

U.S.L.M.No.1385 brs. S.53° 17' E. 2090.9 ft.

Thence N..30° 30' W.

Var. 14° E.

472 To cor. No. 2, which is also cor. No. 3 Homestake Lode of this Survey. Cor described above.

Thence N.20° 15' W.

Var.14° E.

180 To cor. No. 3, which is also cor. No. 1 Curley Lode Survey No.1531.

A granite stone 5 x 12 x 24 ins. set 1 ft, on ground, alongside a mon. of stones 3.x 3 ft. Stone marked D.B.No.3-1553. Same stone marked C.No.1-1531.

Thence N. 47° 44' W.

Var.14° E.

268 Along west side line of Curley Lode to cor. No. 4.

A granite stone 6 x 8 x 24 ins. set 1 ft. in ground alongside mon of stone 3 x 3 ft. Stone marked B.No.4-1553.

A X on a granite rock in place, marked B.R.B.No. 4-1553, brs. S. 9° 52' E. 52 ft.

Original location mon. brs. N.60° E. 125 ft.

Feet

Thence S.60° W.

Var.14° E.

50 To N.C.E. a mon. of stones 3 x 3 ft.

350 To Cor. No. 5, identical with N.W.Cor. of location.

A granite stone 6 x 12 x 24 ins. set 1 ft. in ground, alongside a mon. of stones 3 x 3 ft. Stone marked B.No.5-1553. No brs. available.

Thence S. 25° 14' E.

Var. 14° E.

450 To W.S.Mon.

907.2 To cor. No..6, which is also cor. No. 4 Flying Dutchman Lode of this Survey. Cor. described above.

Thence N.60° E.

Var.14° E.

300 To S.C.E. which is also the N.C.E.Flying Dutchman Lode of this survey, mon. described above.

473 To cor. No.1, the place of beginning survey of exterior boundaries.

* * * *

LONNE STAR LODE.

Beginning at initial mon. which is the S.C.E.of claim,

Thence N. 51° 30' E.

Var.14° E.

300 To cor. No.1, which is also cor. No.1 Toltec Lode of this Survey, and cor. No. 3 Amazon Lode, Survey No.1385 No brs. available.

-10-
SURVEY NO.1553.

Feet

U.S.L.M.No. 1385 brs. S.19° 29' E. 1723.3 ft.

Thence N.26° 14' W.

Var.14° E.

774 To cor. No. 2, which is also cor. No. 4 Toltac Lode of this Survey, and cor. No. 4 Little Dandy Lode Survey No.1531.

A granite stone 8 x 8 x 24 ins. set 1 ft. in ground alongside a mon. of stones 3 x 3 ft. A stone marked L.S.No.2-1553, and T.No.4-1553, also L.D.No.4-1531.

A X on a granite rock in place marked B.R.T.No.4 1553, brs. N. 33° 30' E. 26.5 ft.

A X on a granite rock in place marked B.R.L.S. No.2-1553, brs. S. 44° 55' E. 80.5 ft.

Thence S.52° 53' W.

Var.14° E.

300 To N.C.E. Mon.

A granite stone 4 x 10 x 24 ins. set 1 ft. in ground alongside a mon. of stones 3 x 3 ft. Stone marked M.C.E.L.S.No.1553. Same stone marked L.D.S.C.E.No. 1531.

600 To cor. No. 3, which is also cor. No. 2 Homestake Lode of this Survey, and cor. No.1 Little Dandy Lode and cor. No. 4 Keystone Lode, Survey No. 1531, identical with cor. of location. Cor described above.

Thence S.30° 30' E.

Var.14° E.

772.5 To cor. No. 4.

A granite stone 6 x 6 x 24 ins. set 1 ft. in ground

Feet alongside a mon. of stone 3 x 3 ft. No brs. available.

Thence N.52° 53' E.

Var. 14° E.

242.9 To cor. No. 5, the S.C.E.of claim.

A granite stone 4, x 8 x 24 ins. set 1 ft. in the ground alongside a mon. of stones 3 x 3 ft. Stone marked L.S.No.5-1553 . No brs. available.

The place of beginning survey of exterior boundaries.

* * * *

TOLTEC LODE.

Beginning at cor. No.1, identical with S.E.cor. of location, which is also cor. No.1 Lone Star Lode of this Survey, and cor. No. 3 Amazon Lode Survey No.1385.

A granite stone 6 x 12 x 24 ins. set 1 ft. in ground, alongside a mon. of stones 3 x 3 ft. Stone marked T.No.1-1553. Same stone marked L.S.No.1-1553. And A.No.3-1385. No brs. available.

U.S.L.M. No.1385 brs. S. 19° 29' E. 1723.3 ft.

Thence N.7° 4' E.

Var.14° E.

1487.9 To cor. No. 2, identical with cor. of location.

A granite stone 5 x 10 x 24 ins. set 1 ft. in ground, alongside a mon of stones 3 x 3 ft. Stone marked T.No.2-1553.

A X on a granite rock in place marked B.R.T.No.2-1553, brs. N.34° 40' E. 24.2 ft.

SURVEY NO.1553.

Feet	Thence N.26° 14' W. Var.14° E.
387	To N.C.E., identical with N.C.E.of location. A granite stone 5 x 10 x 24 ins. set 1 ft. in the ground, alongside a mon. of stones, 3 x 3 ft. Stone marked N.C.E.T.No.1553.
774	To cor. No. 3. Identical with cor. of location. A granite stone 6 x 15 x 24 ins. set 1 ft. in ground alongside a mon of stones 3 x 3 ft. Stone marked T.No.3-1553. A X on a granite rock in place marked B.R.T.No.3-1553, brs. S.4° 50' W. 8 ft.
	Thence S.7° 4' W. Var.14° E.
737.9	To W.S.Mon .
1487.9	To cor. No. 4, which is also cor. No. 2 Lone Star Lode of this Survey, and cor. No. 4 Little Dandy Survey No. 1531. Cor. described above.
	Thence S.26° 14' E. Var.14° E.
387	To the S.C.E.mon. and vein. A granite stone 5 x 10 x 24 ins. set 1 ft. in ground, alongside a mon. of stones 3 x 3 ft. Stone marked S.C.E.T.No.1553.
774	To cor. No.1, the place of beginning survey of exterior boundaries.

Feet

A R E A .

Homestake Lode.

Total Area	18.465 A.	
Less conflict with Amazon Lode, Survey No.1385	<u>.130 "</u>	
Net Area		18.335 Acres
Homestake No. 2 Lode.		6.265 "
Homestake No. 3 Lode		20.400 "
Flying Dutchman Lode		15.478 "
Bellaire Lode		9.058 "
Lone Star Lode		10.029 "
Toltec Lode	<u>14.515</u>	"
Total Net Area		94.080 "

* * * *

LOCATION AND BOUNDARIES.

This claim is located on unsurveyed land ^{Approximately} in
 T 8 N. R 3 W. when surveyed - in
 Black Rock Mining District, Yavapai County Arizona
 Territory, and is bounded on the N. by the Curley,
 Keystone and Little Dandy Lodes, Survey No.1531, and
 on the E. by U.S.land and Amazon Lode, Survey No.1385
 On the S. by U.S.land, and on the W. by Born's group
 of claims, names unknown.

* * * *

V E I N S .

Homestake Vein.

Extends from the N.C.E.Mon. in a S.E. direction
1340.6 ft.to the S.C.E.

Homestake No.2 Vein.

Extends from the N.C.E.Mon. in a S.E. direction
463 ft. to the S.C.E. mon..

Homestake No. 3 Vein.

Extends from the N.C.E.Mon. in a S.E. direction
1482.3 ft. to S.C.E. Mon.

Flying Dutchman Vein.

Extends from the N.C.E.Mon in a S.E.direction
1323.8 ft. to the S.C.E.Mon.

SURVEY NO. 1853.

Bellairs Vein.

Extends from the S.C.E.Mon. in a N.W.course 907.2 ft. to N.C.E. Mon.

Lone Star Vein.

Extends from initial mon. at S.C.E.of claim in a N.W. direction 774 ft. to N.C.E.

Toltec Vein.

Extends from the N.C.E.Mon. in a S.W. direction 1487.9 ft. to S.C.E.Mon. and also to connect with the vein of the Lone Star Lode of this Survey.

* * * *

EXPENDITURE OF FIVE HUNDRED DOLLARS.

I, certify that the value of the labor and improvements on this claim, placed thereon by the claimant and his grantors, is not less than Five Hundred Dollars, *for each claim* and that said improvements consist of :

Homestake Lode.

Discovery Shaft No.1, which brs. from the S.C.E.Mon. N . 30° 30' W. 150 ft. Shaft 4 x 6 ft. 65 ft. deep.

Value \$650.00

Main Working Shaft No. 2, which brs. from the S.C.E. Mon. N. 59° W. 140 ft. Shaft 5 x 6, timbered. 400 feet deep.

Value \$12000.00

Homestake No. 2 Lode.

Discovery cut No. 1, which brs. from the N.C.E.Mon. S.40° 45' E. 100 ft. Cut 4 x 18 ft., 10 ft. face.

Value \$100.00

Four hundred dollars worth of the improvements of the main shaft of the Homestake claim, is to be credited to Homestake No. 2 lode.

Homestake No. 3 Lode.

Discovery tunnel No. 1 which brs. from the N.C.E.Mon. S.32° 23' E. 65 ft. Approach to tunnel 14 x 15 ft. 10 ft. face. Tunnel 4 x 6 ft., 10 ft. long.

Value \$200.00

\$300. worth of the improvements of the main shaft of the Homestake lode, is to be credited to Homestake No. 3 Lode,

SURVEY No.1553.

Flying Dutchman Lode.

Discovery shaft No. 1 which brs. from cor. No. 5 N. 0° 45' E. 535 ft. Shaft 4 x 6, 10 ft. deep.

Value \$100.00

Four hundred dollars worth of the improvements in the main working shaft of the Homestake Lode is to be credited to the Flying Dutchman Lode.

Bellaire's Lode.

Discovery Cut No.1 at S.C.E.of claim. Cut 4 x 15 ft. 10 ft. face.

Value \$100.00

Four hundred dollars worth of the improvements on main working shaft of Homestake Lode is to be credited to the Bellaire's Lode.

Lone Star Lode.

Discovery shaft No. 1 at N.C.E.of claim. Shaft 4 x 6 ft. , 10 ft. deep.

Value \$100.00

Shaft No. 2 which brs. from cor. No. 2 S.30° 42' W. 360 ft. Shaft 4 x 6 ft. 20 ft. deep .

Value \$200.00

Cut No. 3 which brs. from cor. No . 2 S.24° 14' W. 432 ft. Cut 4 x16 ft., 10 ft. deep.

Value \$100.00

Shaft No. 4, which brs. from cor. No. 2 S. 21° 7' W. 460 ft.

Shaft 4 x 8, timbered, 35 ft. deep.

Value \$700.00

Toltec Lode.

Discovery shaft No.1 which brs. from the S.C.E.Mon. N.7° 4' E. 750 ft. Shaft 4 x 6 ft., 10 ft. deep.

Value \$100.00

Cut No. 2, which brs. from the S.C.E.Mon. N. 7° 4' E. 60 ft. Cut 4 x 15 ft. 10 ft. face.

Value \$100.00

Survey No. 1553.

Three hundred dollars worth of improvements on shaft No. 4 LoneStar Lode is to be credited to the Toltec Lode.

* * * *

INSTRUMENTS.

This survey was made with a Gurley Solar Transit. The courses were deflected from the true meridian as determined by solar and polaris observation. The distances were measured with a 50 ft. steel tape and a 100 ft. steel chain.

Prescott, Arizona

May 22, 1901



U.S. Dep. Min. Surveyor

Bellairs

Course	Dis	N	S	E	W	Sum	N	S
--------	-----	---	---	---	---	-----	---	---

N 30° 30' W	472.	406.74	175.	239.54	1366.98	556005.44		
N 20° 15' W	180	168.9	817.39	62.3	1065.14	179902.15		
N 47° 44' W	268	180.25	198.32	198.32	804.52	145014.73		
S 60° W	350		175.	308.1	308.1			53042.5
S 25° 43' E	907.2	286.5	817.39	393.64	898.64			321757.4
N 60° E	473.		409.62		1196.9	283066.85		

1163989.17
374799.9
374799.9
2) 789189.27
43560) 394594.63
9.058 Acres

Young Star

N 26° 14' W	774.	694.28	342.13	1299.03	901890.55			
S 52° 53' W	600	362.08	478.45	478.45				178287.18
S 80° 30' E	772.5	665.57	392.09	392.09	392.09			260968.84
N 62° 58' E	242.9	146.57	198.69	977.87	143826.40			
N 51° 30' E	300	186.8	284.8	1406.86	262708.05			

1307925.00
434200.62
2) 873724.48
43560) 486862.24
10.029 Acres

Polter

N 7° 4' E	1487.9	1476.64	183.05	867.31	1280704.64			
N 26° 14' W	774	694.28	342.13	708.23	491709.92			270298.96
S 7° 4' W	1487.9	1476.64	183.05	188.05	342.13			287584.02
S 26° 14' E	774.	694.28	342.13	342.13				507832.97

1772414.56
507832.97
2) 1264581.59
43560) 682290.79
14.5715 Acres

Course	Dist	N	S	E	W	Sum	N	S
N 80° 30' W	1340.5	1155.14			680.54	1719.74	1986.54	0.46
S 60° W	600		300		519.5			
S 30° 30' E	1340.5			1155.14	680.54			
N 60° E	600		300		519.5	1880.68	5642.04	0.00
Great area Homestead Lake 18465 Acres								
Area conflict with Amagon								
Total of survey No 1386								
Dist area Homestead Lake								
				18335				
				13				
							94198.97	
							2550744.46	
							941998.97	
							1608745.49	
							804372.74	
18465 Acres								
N 40° 45' W	463	350.73			302.2	1341.42	470476.24	
S 60° W	600		300		519.5			
S 40° 45' E	463			350.73	302.22			
N 60° E	600		300		519.5	1124.04	387212.	
807688.24 251877.62								
251877.62								
251877.62								
545810.62								
43560 / 272905.81								
6265 Acres								
N 82° 28' W	1482.3	1251.82			794.05	1833.25	2294899.01	
S 60° W	600		300		519.5			
S 32° 28' E	1482.3			1251.82	794.05			
N 60° E	600		300		519.5	2107.7	682310.	
2927209.01 1149887.67								
1149887.67								
1177321.34								
43560 / 888660.67								
804 Acres								
N 40° 45' W	463	350.73			302.22	2003.18	702575.32	
S 60° W	600		300		519.5			
N 30° 30' W	868.5			748.71	440.86	1260.10	943071.44	
S 60° W	473		236.5		409.62			
S 28° 34' E	1323.5			1162.54	683.1			
N 60° E	600		300		519.5	1785.8	535740.	
2181886.76 882942.51								
832942.51								
1344844.25								
43560 / 674222.12								
15478 Acres								

Flying Dutchman

Homestead No 3

Homestead No 2

FINAL OATHS FOR SURVEYS.

LIST OF NAMES.

A list of the names of the individuals employed by J. J. Fisher
 United States Deputy Mineral Surveyor, to assist in running, measuring, and marking the lines
 corners and boundaries described in the foregoing field notes of the survey of the mining claim
 of Manuel Torres
 known as the Lone Star, Lattie, Homestake, Homestake No. 2, Homestake No. 3, Bellaris and Flying Dutchman
 and showing the respective capacities in which they acted.

- E. H. Draper , Chainman.
- C. B. Burson , Chainman.
- C. B. Burson , Axman.
- E. H. Draper , Flagman.

FINAL OATHS OF ASSISTANTS.

We, E. H. Draper
 and C. B. Burson do solemnly swear that we assisted J. J. Fisher
Fisher United States Deputy Mineral Surveyor, in marking the corners and
 surveying the boundaries of the mining claim of Manuel Torres
known as the Lone Star, Lattie, Homestake, Homestake No. 2, Homestake No. 3, Bellaris and Flying Dutchman
Manuel Torres known as the Flying Dutchman
 represented
 in the foregoing field notes as having been surveyed by said deputy mineral surveyor and under
 his direction; and that said survey has been in all respects, to the best of our knowledge and
 belief, faithfully and correctly executed, and the corner and boundary monuments established
 according to law and the instructions furnished by the United States Surveyor-General for

Arizona

- E. H. Draper , Chainman.
- C. B. Burson , Chainman.
- C. B. Burson , Axman .
- E. H. Draper , Flagman.

Subscribed and sworn to by the above-named persons before me
 My commission expires May 19, 1904 this 4th day of May, 1901.

J. J. Fisher
 Notary Public

FINAL OATH OF U. S. DEPUTY MINERAL SURVEYOR

I, J. J. Fisher, U. S. Deputy Mineral Surveyor, do solemnly swear that, in pursuance of instructions received from the United States Surveyor General for Arizona, dated April 12, 1901, I have, in strict conformity to the laws of the United States, the official regulations and instructions thereunder, and the instructions of said Surveyor General, faithfully and correctly executed the survey of the Mining Claim of Samuel Woolen Jr. known as the Bellair's Flying Dutchman, Lone Star ~~known as the Homestake, Homestake No. 2, Homestake No. 3 and Teller~~, situate in Black Rock Mining District, Yavapai County, Arizona, in Section _____, Township No. _____, Range No. _____, and designated as Survey No. 1553, as represented in the foregoing field notes, which accurately show the boundaries of said mining claim as distinctly marked by monuments on the ground, and described in the attached copy of the location certificate, which was received by me from the Surveyor General with said instructions, and that all the corners of said survey have been established and perpetuated in strict accordance with the law, official regulations and instructions thereunder; and I do further solemnly swear that the foregoing are the true and original field notes of said survey and my report therein, and that the labor expended and improvements made upon said mining claim by claimant or his grantors are as therein fully stated, and that the character, extent, location and itemized value thereof are specified therein with particularity and full detail, and that no portion of said labor or improvements so credited to this claim has been included in the estimate of expenditures upon any other claim.

J. J. Fisher
U. S. Deputy Mineral Surveyor.

Subscribed and sworn to by the said J. J. Fisher
U. S. Deputy Mineral Surveyor, before me Allen Hill
a Notary Public this 22
day of May, 1901, at Prescott Arizona
my Commission expires June 23, 1903
Allen Hill
Notary Public

Affidavit of Five Hundred Dollars Improvements.

We, E. H. Draper, and C. B. Purson

of lawful age, being first duly sworn according to law, depose and say: That we are acquainted with the ^{Shaw} ^{Lone} ^{Jette} ^{Homesick} ^{Winnick} ^{Home} ^{Bellevue} ^{Flynn} ^{Dule} mining claim, situate in Black Rock Mining District, Yavapai County, Arizona Territory, for which Samuel Woodruff Jr.

has made application for survey prior to application for patent under the provisions of the Act of Congress, approved May 10, 1872; and that the labor done and improvements made thereon by the applicant and ^{his} grantor exceed Five Hundred Dollars in value, and further, that we are not personally interested in said mine.

E. H. Draper

C. B. Purson

TERRITORY OF ARIZONA,
County of Yavapai } ss:

Sworn to and subscribed before me, this 4th

day of May, 1904.

J. J. Fisher
Notary Public

My commission expires
May 19, 1904

HONE STAKE.

NOTICE OF LOCATION.

Know all men by these presents:

That I the undersigned, have this day located Fifteen Hundred(1500)linear feet of this vein or lode, bearing precious metals, with all dips, spurs, angles and variations, with surface ground Three Hundred(300)feet on each side of the center of vein, with all mineral deposits contained therein, and all Timber growing within the limits of said claim, and all water and water privileges thereon or appurtenant thereto, under and according to the provisions of the Mining Laws of the United States, under which it is located.

This claim commences at this Monument and Notice placed upon the ledge, and runs Fifteen Hundred(1500)feet in a Southerly direction along the ledge, from discovery shaft.

The exterior boundaries are as follows, viz:

Commencing at this monument and notice, and running Three Hundred(300)feet in an Easterly direction to monument of stone at N.E. corner of claim; thence in a Southerly direction parallel with the ledge Fifteen Hundred(1500)feet to monument at S.E. corner of claim; thence at right angles across the ledge in a Westerly direction Six Hundred(600)feet to monument at S.W. corner of claim; thence parallel with the lode in a Northerly direction Fifteen Hundred (1500)feet to monument at N.W. corner of claim; thence at right angles across the ledge in an Easterly direction Three Hundred(300)feet to monument upon the ledge and place of beginning.

This ledge may be more generally described as situated joining the Key Stone on the South end and thence parallel with the Lone Star Mine on West Side, in Black Rock Mining District, Yavapai County, Arizona Territory, and shall be known as the Hone Stake Mining Claim.

Dated on the ground this 24th day of Nov. 1896.

2/3 interest Janes Cameron.
1/3 interest C.F. Goddard.

Witness: John Jackson.

Recorded at request of James Cameron Feb'y. 24" A.D. 1897, at 9:00 o'clock a.m. in Book 38 of Mines, page 545, Records of Yavapai County, Arizona.

(Seal) W.I. Johnson,
County Recorder.

By P.J. Farley,
Deputy.

TERRITORY OF ARIZONA,) :SS:
COUNTY OF YAVAPAI.)

I, P.J. FARLEY, County Recorder in and for Yavapai County, Territory of Arizona, and custodian of the records thereof, do hereby certify that I have compared the above and foregoing with, and the same is a full, true and correct copy of the Notice of Location of the "Hone Stake" Mining Claim, as the same appears of record in Book 38 of Mines, page 545, records of Yavapai County, Arizona.

In Witness Whereof, I have hereunto set my hand and affixed my Official Seal, this 8th day of April, 1901.



P. J. Farley
County Recorder.

Amended

Notice of Mining Location.

LODE CLAIM.

To All Whom It May Concern:

This mining claim, the name of which is the Homestake Mining Claim, situate on lands belonging to the United States of America, and in which there are valuable mineral deposits, was entered upon and located for the purpose of exploration and purchase by Samuel Hoobler, Jr. citizen of the United States.

(Locator must insert either "a citizen of the United States," or, "who has declared his intention to become a citizen of the United States.")

the undersigned, on the 29th day of March 1901.

The length of this claim is 1500 feet, and 1 claim 1350 feet

in a northwesterly direction, and 150 feet in a southeasterly direction from

the center of the discovery shaft, at which this notice is posted, lengthwise of the claim, together with 300 feet in width of the surface grounds, on each

side of the center of said claim. The general course of the lode deposit and premises is from the north to the south

The claim is situated and located in the Black Fork Mining District, in Yavapai County, in the Territory of Arizona, about 1 1/2 miles in a

direction from the center of the Black Fork Mining District

in a southeasterly direction from the center of the Black Fork Mining District

The surface boundaries of the claim are marked upon the ground as follows: Beginning at a man of stone

at a point in a northwesterly direction 1350 feet from the discovery shaft (at which this notice is posted), being in the center of the north end line of said claim; thence easterly 300 feet to a man of stone, being the northwest corner of said claim; thence southeasterly 750 feet to a man of stone at the center of the east side line of said claim; thence southeasterly 750 feet to a man of stone, being at the southeast corner of said claim; thence westerly 300 feet to a man of stone at the center of the south end of said claim; thence westerly 300 feet to a man of stone, being at the southwest corner of said claim; thence northwesterly 150 feet to a man of stone being at the center of the west side line of said claim; thence northwesterly 750 feet to a man of stone at the northwest corner of said claim; thence easterly 300 feet to the place of beginning.

All done under the provisions of Chapter Six, of Title XXXII., of the Revised Statutes of the United States, and of an Act of the General Assembly of Arizona, entitled "An Act Concerning Mines," approved March 20th, 1895, and amended March 2d, 1899.

Dated and posted on the ground this 29th day of March 1901.

Samuel Hoobler, Jr.

This is an amended location notice of the Homestake Mining Claim located by Jas. Cameron & Co. on the 24th day of Nov. 1896, and recorded in the County Records of the County of Yavapai, Arizona, to which reference is hereby made, and this amended location notice is hereby posted for record in the description in the original location notice.

TERRITORY OF ARIZONA, } ss.
County of.....

I,....., County Recorder in and for the County and Territory aforesaid, do hereby certify that the within instrument was filed for record at.....o'clock,..... M., on this.....day of.....190..., and duly recorded in Book No..... of.....Records of.....County, Arizona, at pages.....

WITNESS my hand and official seal the day and year first above written.

.....
County Recorder.

Independed Compared.
1937
"Ames stakes"

Notice of Location.

LODE CLAIM.

Samuel Mathews, Jr.

Black Rock

Dated Mar. 29 1901

Filed and recorded at request of

Allen Will

Apr 1 A. D. 1901

at 9:50 o'clock P. M.

Book 57 of Mines

Pages 378

J. J. Gardner
COUNTY RECORDER, YAVAPAI COUNTY, ARIZONA.

J. J. Gilbreath
County Recorder.

Deputy Recorder.

THE H. H. MCNEIL CO., PRINTERS, PHOENIX, ARIZONA.

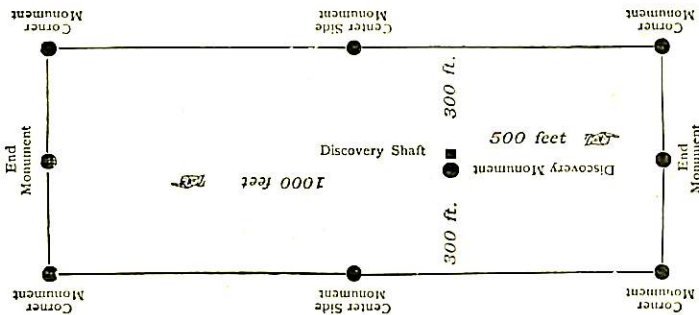

This diagram is to give locator a general idea of plan of location under the new law. The Discovery Shaft can be in the center of claim or any distance from either end desired. In the diagram it is placed 500 feet from one end and 1000 feet from the other. Commence description of claim at a center end monument, giving its distance and direction from center of Discovery Shaft; thence bound the claim in either direction. In description be careful to state locality of claim with reference to some natural object, or permanent monument, as will identify the claim.

Notice of Mining Location.

LODE CLAIM.

To All Whom It May Concern:

*Honestake No 2
Contact*

This mining claim, the name of which is the *Contact* Mining Claim, situate on lands belonging to the United States of America, and in which there are valuable mineral deposits, was entered upon and located for the purpose of exploration and purchase by *Samuel Hoalner, Jr.*

Citizen of the United States
(Locator must insert either "a citizen of the United States," or, "who has declared his intention to become a citizen of the United States.")

the undersigned, on the *29th* day of *March* 190*1*.

The length of this claim is *500* feet, and *1* claim *no* feet

in a *northwesterly* direction, and *500* feet in a *southerly* direction from

the center of the discovery shaft, at which this notice is posted, lengthwise of the claim, together with *200* feet in width of the surface grounds, on each

side of the center of said claim. The general course of the lode deposit and premises is from the *north* to the *south*

The claim is situated and located in the *Black Rock* Mining District, in *Yavapai* County, in the Territory of Arizona, about *150 ft* south of the *shaft of the Honestake Mining claim and paralleling the Lone Star Mining claim on the West.*

The surface boundaries of the claim are marked upon the ground as follows: Beginning at

mon of stones

at a point in a *northwesterly* direction *no* feet from the discovery shaft (at which this notice is posted), being in the center of the

end line of said claim; thence *E 300* feet to a *mon of stones*

N, being the *NE* corner of said claim; thence *southerly 250* feet to a *mon of stones* at the center of the

the *E* side line of said claim; thence *SE 250* feet to a *mon of stones*, being at the *SE* corner of said claim; thence

W 300 feet to a *mon of stones* at the center of the *S* end of said claim; thence *N 300* feet to a *mon of stones*, being at the *SW* corner of said claim; thence

N 250 feet to a *mon of stones* being at the center of the *N* side line of said claim;

thence *N 250* feet to a *mon of stones* at the *NW* corner of said claim; thence *E 300*

feet to the place of beginning.

All done under the provisions of Chapter Six, of Title XXXII., of the Revised Statutes of the United States, and of an Act of the General Assembly of Arizona, entitled "An Act Concerning Mines," approved March 20th, 1895, and amended March 2d, 1899.

Dated and posted on the ground this *29* day of *March* 190*1*

Samuel Hoalner, Jr.

Indexed
11738
Compared

Notice of Location.

LODE CLAIM.

11738
Samuel Proctor, Jr.
Black Rock

Dated *March 29* 1901

Filed and recorded at request of

Allen Hill

April 1 A. D. 1901

at *9:10* o'clock P. M.

Book *57 of Mines*

Pages *379*

By *J. G. Williams* County Recorder.
J. G. Williams Deputy Recorder.

THE H. H. MOORE CO., PRINTERS, PHOENIX, ARIZONA.

This diagram is to give locator a general idea of plan of location under the new law. The Discovery Shaft can be in the center of claim or any distance from either end desired. In the diagram it is placed 500 feet from one end and 1000 feet from the other. Commence description of claim at a center end monument, giving its distance and direction from center of Discovery Shaft; thence bound the claim in either direction. In description be careful to state locality of claim with reference to some natural object, or permanent monument, as will identify the claim.

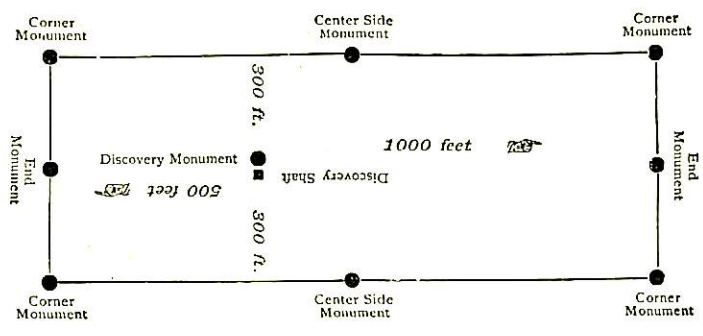

TERRITORY OF ARIZONA, }
 ss. }
 I, _____, County Recorder in and for the County and Territory aforesaid, do hereby certify that the within instrument was filed for record at _____ o'clock, _____ M., on this _____ day of _____, 1901, and duly recorded in Book No. _____ of _____ County, Arizona, at pages _____ of _____.

WITNESS my hand and official seal the day and year first above written.

County Recorder.

Notice of Mining Location.

LODE CLAIM.

To All Whom It May Concern:

Stake No. 3
Episcote

This mining claim, the name of which is the *Episcote* Mining Claim, situate on lands belonging to the United States of America, and in which there are valuable mineral deposits, was entered upon and located for the purpose of exploration and purchase by *Samuel Woolner, Jr.*

citizen of the United States
(Locator must insert either "a citizen of the United States," or, "who has declared his intention to become a citizen of the United States.")

the undersigned, on the *1st* day of *January* 190*1*.

The length of this claim is *1500* feet, and *1* claim *1350* feet

in a *southerly* direction, and *150* feet in a *northerly* direction from

the center of the discovery shaft, at which this notice is posted, lengthwise of the claim, together with *300* feet in width of the surface grounds, on each

side of the center of said claim. The general course of the lode deposit and premises is from the *north* to the *south*

The claim is situated and located in the *Black Rock* Mining District, in *Yavapai* County, in the Territory of Arizona, about *1* mile *southwest of* *Green mill, and paralleling the West the Amazon group* of mines surveyed.

The surface boundaries of the claim are marked upon the ground as follows: Beginning at

mon of stones

at a point in a *northerly* direction *150* feet from

the discovery shaft (at which this notice is posted), being in the center of the *north* end line of said claim; thence *300 Easterly* feet to a *mon of stones*

being the north east corner of said claim; thence *southerly 750* feet to a *mon of stones* at the center of

the *east* side line of said claim; thence *southerly 750* feet to a *mon of stones*, being at the *S E* corner of said

claim; thence *westerly 300* feet to a *mon of stones* at the center of the *south* end of said claim; thence *westerly 300* feet to a *mon of stones*, being at the *S W*

corner of said claim; thence *northerly 750* feet to a *mon of stones* being at the center of the *west* side line of said claim;

thence *northerly 750* feet to a *mon of stones* at the *N W* corner of said claim; thence *300 Easterly*

feet to the place of beginning.

All done under the provisions of Chapter Six, of Title XXXII., of the Revised Statutes of the United States, and of an Act of the General Assembly of Arizona, entitled "An Act Concerning Mines," approved March 20th, 1895, and amended March 2d, 1899.

Dated and posted on the ground this *1st* day of *January* 190*1*

Samuel Woolner, Jr.

TERRITORY OF ARIZONA,
County of..... } ss.

I....., County Recorder in and for the County and Territory aforesaid, do hereby certify that the within instrument was filed for record at..... o'clock..... M., on this..... day of..... 190... and duly recorded in Book No..... of..... County, Arizona, at pages.....

WITNESS my hand and official seal the day and year first above written.

County Recorder.

Indexed & Compared.
(1934)

Notice of Location.

LODE CLAIM.

Mineral No. 3
Samuel Woolner, Jr.
Black Rock

Dated *Jan. 1* 1901

Filed and recorded at request of *Allen Hill*

Apr. 1 A. D. 1901
at *9:50 o'clock P. M.*

Book *57 of Mines*

Pages *380*
RECORDS OF YAVAPAI COUNTY, ARIZONA.

P. J. Garley
County Recorder.

By *J. Gibbons*
Deputy Recorder.

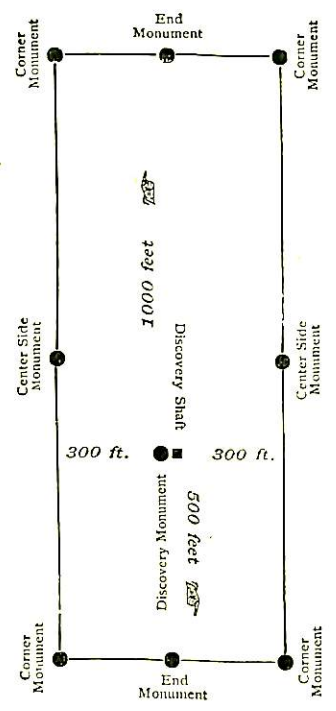

This diagram is to give locator a general idea of plan of location under the new law. The Discovery Shaft can be in the center of claim or any distance from either end desired. In the diagram it is placed 500 feet from one end and 1000 feet from the other. Commence description of claim at a center end monument, giving its distance and direction from center of Discovery Shaft; thence bound the claim in either direction. In description be careful to state locality of claim with reference to some natural object, or permanent monument, as will identify the claim.

Notice of Mining Location.

LODE CLAIM.

To All Whom It May Concern:

This mining claim, the name of which is the Flying Dutchman Mining Claim, situate on lands belonging to the United States of America, and in which there are valuable mineral deposits, was entered upon and located for the purpose of exploration and purchase by Samuel Washburn Jr., a citizen of the United States

(Locator must insert either "a citizen of the United States," or, "who has declared his intention to become a citizen of the United States.")

the undersigned, on the 20th day of January 1901

The length of this claim is Five hundred feet, and I claim Seven hundred fifty feet in a northwesterly direction, and Seven hundred fifty feet in a southeasterly direction from the center of the discovery shaft, at which this notice is posted, lengthwise of the claim, together with three hundred feet in width of the surface grounds, on each side of the center of said claim. The general course of the lode deposit and premises is from the northwesterly to the southeasterly

The claim is situated and located in the Black Rock Mining District, in Yavapai County, in the Territory of Arizona, about 1 1/2 miles in a southeasterly direction from the Hassayampa River and is contiguous to and parallels the Homestake mining claim on the west side thereof

The surface boundaries of the claim are marked upon the ground as follows: Beginning at

at a point in a northwesterly direction Seven hundred fifty feet from the discovery shaft (at which this notice is posted), being in the center of the north end line of said claim; thence three hundred feet to a monument of stone, being the north east corner of said claim; thence seven hundred fifty feet to a monument of stone at the center of the east side line of said claim; thence seven hundred fifty feet to a monument of stone being at the South east corner of said claim; thence three hundred feet to a monument of stone at the center of the South end of said claim; thence three hundred feet to a monument of stone, being at the South west corner of said claim; thence seven hundred fifty feet to a monument of stone being at the center of the West side line of said claim; thence seven hundred fifty feet to a monument of stone at the North west corner of said claim; thence three hundred feet to the place of beginning.

All done under the provisions of Chapter Six, of Title XXXII., of the Revised Statutes of the United States, and of an Act of the General Assembly of Arizona, entitled "An Act Concerning Mines," approved March 20th, 1895, and amended March 2d, 1899.

Dated and posted on the ground this 20th day of January 1901

Samuel Washburn Jr.

TERRITORY OF ARIZONA, } ss.
County of.....

I,....., County Recorder in and for the County and Territory aforesaid, do hereby certify that the within instrument was filed for record at.....o'clock,..... M., on this.....day of.....190..., and duly recorded in Book No..... of.....Records of.....County, Arizona, at pages.....

WITNESS my hand and official seal the day and year first above written.

.....
County Recorder.

Notice of Location.

LODE CLAIM.

*Sylvia Dutchman
Abraham Gardner, Jr.
Black Rock*

Dated *June 20* 190*1*

Filed and recorded at request of
J. W. Burson
March 20 A. D. 1901
at *12⁰⁰* o'clock P. M.
Book *57* of Mines,
Pages *289*
J. J. Gardner
County Recorder.
By *J. J. Gibbons*
Deputy Recorder.

THE H. H. MCNEIL CO., PRINTERS, PHOENIX, ARIZONA.

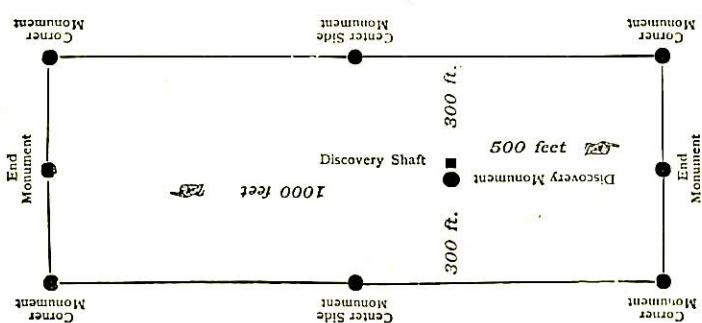

This diagram is to give locator a general idea of plan of location under the new law. The Discovery Shaft can be in the center of claim or any distance from either end desired. In the diagram it is placed 500 feet from one end and 1000 feet from the other. Commence description of claim at a center end monument, giving its distance and direction from center of Discovery Shaft; thence bound the claim in either direction. In description be careful to state locality of claim with reference to some natural object, or permanent monument, as will identify the claim.

*Frederick...
974
Combined.*

Amended Notice of Mining Location.

LODE CLAIM.

To All Whom It May Concern:

This mining claim, the name of which is the Flying Dutchman Mining Claim, situate on lands belonging to the United States of America, and in which there are valuable mineral deposits, was entered upon and located for the purpose of exploration and purchase by Samuel Woolner, Jr.

citizen of the United States
(Locator must insert either "a citizen of the United States," or, "who has declared his intention to become a citizen of the United States.")

the undersigned, on the 29th day of March 1901.

The length of this claim is 1500 feet, and 2 claim 800 feet

in a northerly direction, and 700 feet in a southerly direction from

the center of the discovery shaft, at which this notice is posted, lengthwise of the claim, together with 300 feet in width of the surface grounds, on each

side of the center of said claim. The general course of the lode deposit and premises is from the north to the south

The claim is situated and located in the Black Rock Mining District, in Yavapai County, in the Territory of Arizona, about 3/4 mile southeast in a of Obrens Mill direction from and paralleling the Homestead Mining claim on the West.

The surface boundaries of the claim are marked upon the ground as follows: Beginning at

mon of stones

at a point in a northerly direction 800 feet from the discovery shaft (at which this notice is posted), being in the center of the north end line of said claim; thence E 300 feet to a mon of stones

S, being the N. E. corner of said claim; thence E 750 feet to a mon of stones at the center of the E side line of said claim; thence S 750 feet to a mon of stones, being at the S. E. corner of said claim; thence N. 300 feet to a mon of stones at the center of the S end of said claim; thence N. 300 feet to a mon of stones, being at the S. N. corner of said claim; thence N. 750 feet to a mon of stones being at the center of the N side line of said claim; thence N. 750 feet to a mon of stones at the N. N. corner of said claim; thence E. 300 feet to the place of beginning.

All done under the provisions of Chapter Six, of Title XXXII., of the Revised Statutes of the United States, and of an Act of the General Assembly of Arizona, entitled "An Act Concerning Mines," approved March 20th, 1895, and amended March 2d, 1899.

Dated and posted on the ground this 29th day of March 1901

Samuel Woolner, Jr

This is an amended location notice of the Flying Dutchman lode claim located by Samuel Woolner, Jr. on the 30 January 1901 & recorded in Book 57 of Mines page 289 in office of Co. Recorder of said Yavapai County for which reference is hereby made and this amended location notice is hereby given to make a proper location notice in the description in said original notice.

TERRITORY OF ARIZONA,
County of..... } ss.

I,....., County Recorder in and for the County and Territory aforesaid, do hereby certify that the within instrument was filed for record at..... o'clock..... M., on this..... day of..... 190..., and duly recorded in Book No..... of..... County, Arizona, at pages.....

WITNESS my hand and official seal the day and year first above written.

County Recorder.

Indexed
1940
Combed

Notice of Location.

LODE CLAIM.

Samuel Wheeler, Jr

Black Rock

Dated *Mar. 29* 1901

Filed and recorded at request of

Allen Hill

Apr. 1 A. D. 1901

at *9:50 o'clock P. M.*

Book *57 of Mines*

Pages *381*

RECORDS OF YAVAPAI COUNTY, ARIZONA.

P. J. Parley
County Recorder.

By *J. J. Gibbons*
Deputy Recorder.

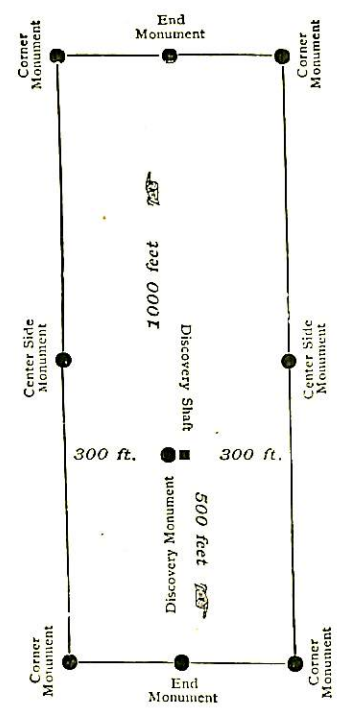

This diagram is to give locator a general idea of plan of location under the new law. The Discovery Shaft can be in the center of claim or any distance from either end desired. In the diagram it is placed 500 feet from one end and 1000 feet from the other. Commence description of claim at a center end monument, giving its distance and direction from center of Discovery Shaft; thence bound the claim in either direction. In description be careful to state locality of claim with reference to some natural object, or permanent monument, as will identify the claim.

Notice of Mining Location.

LODE CLAIM.

To All Whom It May Concern:

This mining claim, the name of which is the Bellairs Mining Claim, situate on lands belonging to the United States of America, and in which there are valuable mineral deposits, was entered upon and located for the purpose of exploration and purchase by Samuel Woolner, Jr. citizen of the United States.

(Locator must insert either "a citizen of the United States," or, "who has declared his intention to become a citizen of the United States.")
the undersigned, on the 29th day of March 1901.

The length of this claim is 900 feet, and 1 claim 900 feet in a northwesterly direction, and no feet in a southerly direction from the center of the discovery shaft, at which this notice is posted, lengthwise of the claim, together with 300 feet in width of the surface grounds, on each side of the center of said claim. The general course of the lode deposit and premises is from the north to the south.

The claim is situated and located in the Black Rock Mining District, in Maricopa County, in the Territory of Arizona, about 1/2 mile in southeasterly direction from Borens Mill ~~direction from~~ and paralleling the Homestead Mining claim on the West also paralleling on the West the Keystone Mining claim, surveyed.

The surface boundaries of the claim are marked upon the ground as follows: Beginning at a row of stones

at a point in a northwesterly direction 900 feet from the discovery shaft (at which this notice is posted), being in the center of the north end line of said claim; thence easterly 300 feet to a row of stones, being the northeast corner of said claim; thence southerly 450 feet to a row of stones at the center of the east side line of said claim; thence southerly 450 feet to a row of stones, being at the southeast corner of said claim; thence westerly 300 feet to a row of stones at the center of the south end of said claim; thence westerly 300 feet to a row of stones, being at the southwest corner of said claim; thence westerly 450 feet to a row of stones being at the center of the west side line of said claim; thence northwesterly 450 feet to a row of stones at the northwest corner of said claim; thence easterly 300 feet to the place of beginning.

All done under the provisions of Chapter Six, of Title XXXII., of the Revised Statutes of the United States, and of an Act of the General Assembly of Arizona, entitled "An Act Concerning Mines," approved March 20th, 1895, and amended March 2d, 1899.

Dated and posted on the ground this 29th day of March 1901.
Samuel Woolner, Jr.

TERRITORY OF ARIZONA,

ss. }

County of.....

I,..... County Recorder in and for the County and

Territory aforesaid, do hereby certify that the within instrument was filed for record at..... o'clock,..... M.,

on this..... day of..... 190... and duly recorded in Book No.....

of..... Records of..... County, Arizona, at pages.....

WITNESS my hand and official seal the day and year first above written.

..... County Recorder.

Indexed.
under
11941
Embarked

Notice of Location.

LODE CLAIM.

Placer
Samuel Probert, Jr.

Shack Rock

Dated *Mar. 29* 1901

Filed and recorded at request of

Alvin Will

Apr. 1 A. D. 1901

at *4100 North P. M.*

Book *57 of 382*

Pages *382*

RECORDS OF YAVAPAI COUNTY, ARIZONA.

W. J. Garber
County Recorder.

By *W. J. Garber*
Deputy Recorder.

THE H. H. McNEIL CO., PRINTERS, PHOENIX, ARIZONA.

This diagram is to give locator a general idea of plan of location under the new law. The Discovery Shaft can be in the center of claim or any distance from either end desired. In the diagram it is placed 500 feet from one end and 1000 feet from the other. Commence description of claim at a center end monument, giving its distance and direction from center of Discovery Shaft; thence bound the claim in either direction. In description be careful to state locality of claim with reference to some natural object, or permanent monument, as will identify the claim.

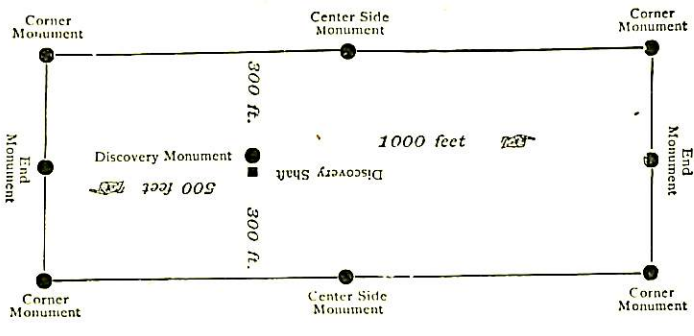

LONNE STAR.

NOTICE OF LOCATION.

Know all men by these presents:

That I the undersigned have this day located Fifteen Hundred(1500)linear feet of this vein or lode, bearing precious metals, with all dips, spurs, angles and variations, with surface ground Three Hundred(300)feet on each side of the center of vein, with all Mineral Deposits contained therein, and all Timber growing within the limits of said claim, and all Water and Water privileges thereon or appurtenant thereto, under and according to the provisions of the United States Mining Laws, under which it is located.

This claim commences at this Monument and Notice placed upon the ledge, and runs 750 feet in a Northerly direction and 750 feet in a Southerly direction along the ledge.

The Exterior boundaries are as follows, viz:

Commencing at a Monument of Stone on West boundary line, distant Three Hundred(300)feet in a Westerly direction from Discovery Monument; thence in a Northerly direction parallel with the ledge -----feet to Monument of Stone at N.W. corner of claim; thence in an Easterly direction at right angles across the ledge Six Hundred(600) feet to Monument of Stone at N.E. corner of claim; thence in a Southerly direction parallel with the ledge Fifteen Hundred(1500)feet to Monument of Stone at S.E. corner of claim; thence at right angles across the ledge in a Westerly direction Six Hundred(600)feet to Monument of Stone at S.W. corner of claim; thence in a Northerly direction parallel with the ledge -----feet to Monument on West boundary and place of beginning.

This ledge may be more generally described as situated laying in Black Rock Mining District and is the South extention of Little Dandy, in Black Rock Mining District, Yavapai County, Arizona Territory; and shall be known as the Lonne Star Mining Claim.

Dated on the ground this 15 day of May 1896.

James Mason 1/3
James Cameron 2/3

Witness: J. Curen.

Recorded at request of James Cameron, September 11 A.D. 1896, at 1:05 o'clock p.m. in Book 43 of Mines, page 344, Records of Yavapai County, Arizona.

(Seal) F.A. Tritle,
County Recorder.

By M.O. Archibald,
Deputy.

TERRITORY OF ARIZONA,)
: SS:
COUNTY OF YAVAPAI.)

I, P.J. FARLEY, County Recorder in and for Yavapai County, in the Territory of Arizona, and custodian of the records thereof, do hereby certify that I have compared the above and foregoing with, and the same is a full, true and correct copy of the Notice of Location of the "Lonne Star" Mining Claim, as the same appears of record in Book 43 of Mines, page 344, records of Yavapai County, Arizona.

In Witness Whereof, I have hereunto set my hand and affixed my Official Seal, this 8th day of April, A.D. 1901.



P. J. Farley
County Recorder.

TOLTEC.

NOTICE OF LOCATION.

Know all men by these presents:

That we the undersigned have this day located Fifteen Hundred(1500)linear feet of this vein or lode, bearing precious metals, with all dips, spurs, angles and variations, with surface ground Three Hundred(300)feet on each side of the center of vein, with all Mineral Deposits contained therein, and all Timber growing within the limits of said claim, and all Water and Water privileges thereon on appurtenant thereto, under and according to the provisions of the United States Mining Laws, under which it is located.

This claim commences at this Monument and Notice placed upon the ledge, and runs 750 feet in a Northerly direction and 750 feet in a southerly direction along the ledge, from discovery shaft.

The Exterior boundaries are as follows, viz:

commencing at a monument of stone on west boundary line, distant Three Hundred(300)feet in a Westerly direction from Discovery Monument; thence in a Northerly direction parallel with the ledge 750 feet to Monument of Stone at N.W. corner of claim; thence in an Easterly direction at right angles across the ledge Six Hundred(600) feet to Monument of Stone at N.E. corner of claim; thence in a Southerly direction parallel with the ledge Fifteen Hundred(1500)feet to Monument of Stone at S.E. corner of claim; thence at right angles across the ledge in a Westerly direction Six Hundred(600)feet to Monument of Stone at S.W. corner of claim; thence in a Northerly direction parallel with the ledge 750 feet to a Monument on West boundary and place of beginning.

This ledge may be more generally described as situated in Black Rock Mining District and this clame is to be found in the head of Black Rock cannon and on the East side of the Dandy mining clame in Black Rock Mining District, Yavapai County, Arizona Territory; and shall be known as the Toltec Mining Claim.

Dated on the ground this 15 day of January 1897.

2/3 James Camorn
1/3 C.F. Goddard

Witness: James H. Slack.
W.A. Ross.

Recorded at request of James Cameron March 8" A.D. 1897, at 2:00 o'clock p.m. in Book 43 of Mines, page 436, Records of Yavapai County, Arizona.

(Seal) W.I. Johnson,
County Recorder.

TERRITORY OF ARIZONA,)
:)
COUNTY OF YAVAPAI.) SS:

I, P.J. FARLEY, County Recorder in and for Yavapai County, in the Territory of Arizona, and custodian of the records thereof, do hereby certify that I have compared the above and foregoing with, and the same is a full, true and correct copy of the Notice of Location of the "Toltec" Mining Claim, as the same appears of record in Book 43 of Mines, page 436, records of Yavapai County, Arizona.

In Witness Whereof, I have hereunto set my hand and affixed my Official Seal, this 8th day of April, 1901.



P. J. Farley
County Recorder.

Surveyor General's Certificate of Approval of Field Notes and Survey of Mining Claim.

Department of the Interior,

Office of U. S. Surveyor General,

Tucson, Arizona

Sept. 18, 1901, 18

I, U. S. Surveyor General for *List. of Arizona*,

do hereby certify that the foregoing and hereto attached Field Notes and Return of the Survey of the Mining Claim of

Samuel Woolner Jr.

Bellairs, Flying Dutchman, Comstar, Homestake, known as the
Homestake No. 2, Homestake No. 3 and Taltex,

situate in *Black Rock* mining district,

Yavapai County, *Arizona*,

in Section *Approx.*, Township No. *8N.*, Range No. *3 West*

(*unsurveyed*), designated as Survey No. *1553*

executed by *J. J. Fisher*, U. S. Deputy Mineral

Surveyor, *May 1-4th 1901, 18*, under my instructions dated

April 9th 1901, 18, have been critically examined and the

necessary corrections and explanations made, and the said Field Notes and Return, and the Survey they describe, are hereby approved. A true copy of the copy of the location certificate filed by the applicant for survey is included in the field notes.

George Christ

U. S. Surveyor General for *Arizona*

MINERAL SURVEY NO. 1553

Claims	M & B Desc.	Improvements	Loc. Notices
Bellairs	8	15	5
Flying Dutchman	6	15	4
Lonne State	9	15	6
Homestake	1	14	1
Homestake No. 2	3	14	2
Homestake No. 3	5	14	3
Toltec	11	15	7

Survey No 1553
 Prescott Land District.

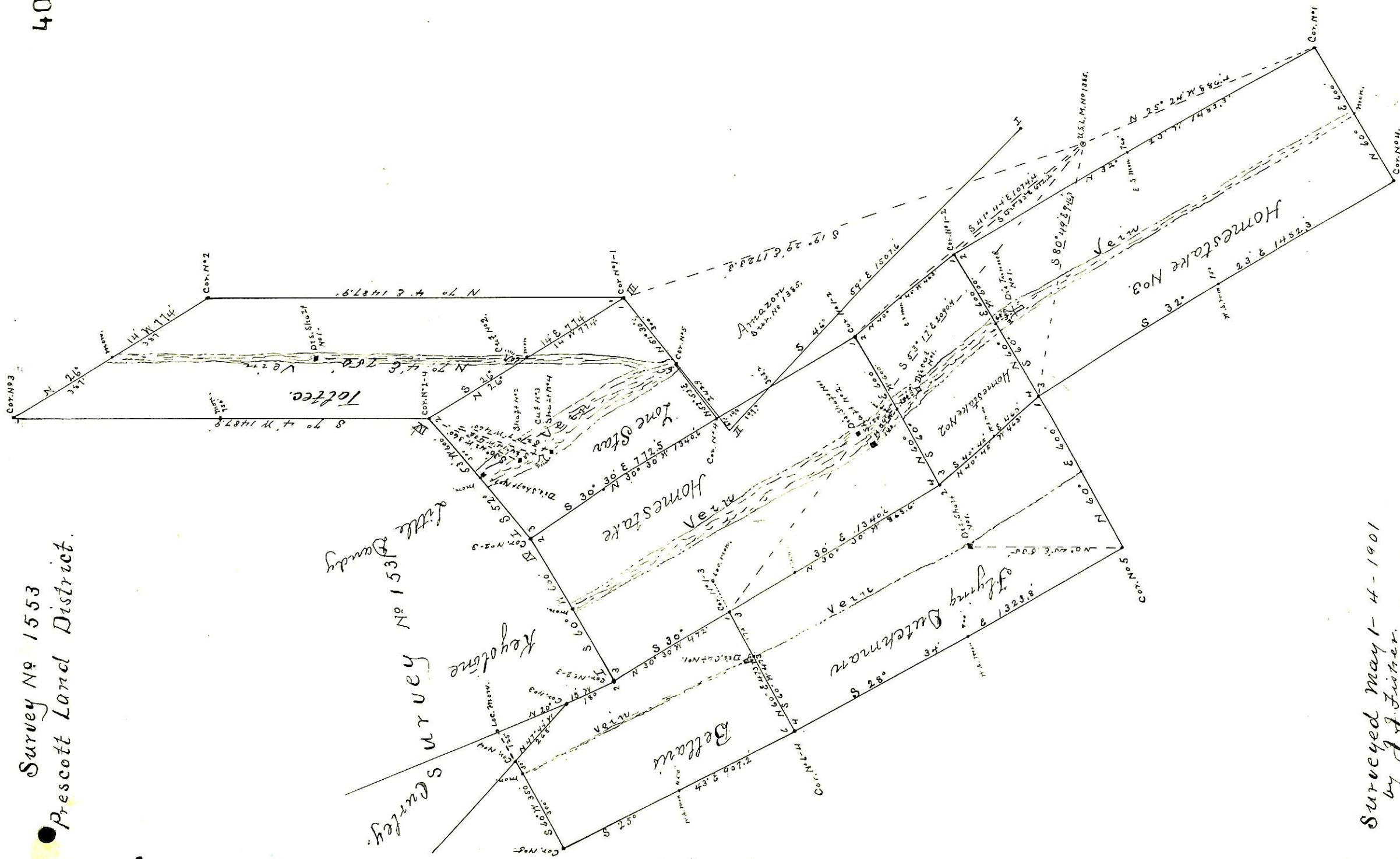

Surveyed May 1-4-1901
 by J. J. Fisher.
 U.S. Dep. Min. Surveyor.