

**MS**

**0**

**1**

**5**

**5**

**7**

Recd May 24-1901  
New York City N.Y.  
Resident 2/1/01

(4-683.)

Mineral Survey No. 1557 A+B

Lot No. \_\_\_\_\_

Prescott

Land District.

FIELD NOTES

OF THE SURVEY OF THE MINING CLAIM OF

The Oro Mining Company

KNOWN AS THE

Little Annie, Beatrice, High Grade, Hill Top, Camp Vain, Compensation  
Nit Dispensary, + Surprise holes + Nit Dispensary + Little Annie mine sites  
Bradshaw or Tiger Mining District,

Yavapai County, Arizona

Section \_\_\_\_\_ Township 9 N, Range 2 N G & S. B. M

Surveyed under instructions dated April 29, 1901,

by J. J. Fisher  
U. S. Deputy Mineral Surveyor

Claim located \_\_\_\_\_, 1

Survey commenced May 9<sup>th</sup>, 1901

Survey completed May 16, 1901

6-161

Address  
R. E. Morrison  
Atty. for claimant  
Prescott  
Ariz.

# PRELIMINARY OATHS OF ASSISTANTS IN SURVEY OF MINING CLAIM.

WE, E. H. Draper and Frank Ward,

do solemnly swear that we will well and faithfully execute the duties of chain carriers; that we will level the chain upon even and uneven ground and plumb the tally-pins, either by sticking or dropping the same; that we will report the true distance to all notable objects, and the true length of all lines that we assist in measuring, to the best of our skill and ability, and in accordance with instructions given us, in the survey of the Mining Claim of The Oro Mining Company

*Little Annie, Beatrice, High Grade, Hill Top, Camp Place, Camp Location, Hill Disposition, Summit, Hill Disposition, Mill Site, and Little Annie*  
known as the \_\_\_\_\_, situated in \_\_\_\_\_ mining district,

\_\_\_\_\_ County, \_\_\_\_\_ in Section \_\_\_\_\_, Township No. \_\_\_\_\_, Range No. \_\_\_\_\_

E. H. Draper, Chainman.

Frank Ward, Chainman.

My commission expires May 19, 1904 Subscribed and sworn to by the above-named persons before me this 9<sup>th</sup> day of May, 1901.

(signed) J. J. Fisher, Notary Public.

I, Frank Ward, do solemnly swear that I will well and truly perform the duties of axeman, in the establishment of corners and other duties, according to instructions given me and to the best of my skill and ability, in the survey of the Mining Claim of The Oro Mining Company

*Little Annie, Beatrice, High Grade, Hill Top, Camp Place, Camp Location, Hill Disposition, Summit, Hill Disposition, Mill Site, and Little Annie*  
known as the \_\_\_\_\_, more fully described in the preceding affidavit.

Frank Ward, Axeman.

Subscribed and sworn to by the said Frank Ward before me this 9<sup>th</sup> day of

My commission expires May 19, 1904 May, 1901.

J. J. Fisher, Notary Public.

I, E. H. Draper, do solemnly swear that I will well and truly perform the duties of flagman, in the establishment of corners and other duties, according to instructions given me and to the best of my skill and ability, in the survey of the Mining Claim of The Oro Mining Company

*Little Annie, Beatrice, High Grade, Hill Top, Camp Place, Camp Location, Hill Disposition, Summit, Hill Disposition, Mill Site, and Little Annie*  
known as the \_\_\_\_\_, more fully described in the preceding affidavit.

E. H. Draper, Flagman.

Subscribed and sworn to by the said E. H. Draper before me this 9<sup>th</sup> day of

My commission expires May 19, 1904 May, 1901.

J. J. Fisher, Notary Public.

## LITTLE ANNIE LODE.

Feet

Beginning at cor. No. 1, identical with the N.E. Cor. of the location, which is also cor. No. 2 of the Beatrice Lode of this Survey.

A porphyry stone 5 x 12 x 24 ins set 1 ft. in ground alongside a mon. of stones 3 x 3 ft. Stone marked L.A.No.1-1557-A, and B.No.2-1557A.

A X on a granite rock in place marked B.R.L.A.No. 1-1557A, brs. N.10° 50' E. 104 ft.

A X on a granite rock in place maked B.R.B.No.2-1557A, brs. N.39° 47' E. 140 ft.

Cor. to Secs. 29,30,31 and 32 T.10 N.R.1 W.brs. N.38° 14' E. 9240.8 ft.

Thence N.75° 45' W.

Var.14° E.

- 756.4 To a post and mon. on N.side line.
- 1500 To cor. No. 2, identical with the N.W.cor. of claim, which is also cor. No. 3 of the Hilltop Lode of this Survey.
- A granite stone 8 x 8 x 24 ins. set 1 ft. in ground alongside built a mon. of stones 3 x 3 ft. Stone marked L.A.No.2-1557A. Alos H.T.No.3-1557A. No brs. available.

Thence S. 14° 15' W.

Var.14° E.

- 300 To W.C.E.Mon., identical with location.
- A granite stone 4 x 8 x 24 ins. set 1 ft. in ground alongside a mon. of stones 3 x 3 ft. Stone marked W.C.E.L.A. No.1557A.
- 600 To cor. No. 3, identical with cor. of location.

SURVEY NO.1557A.

Feet

Which is also cor. No. 4 of Compensation Lode of this Survey.

A granite stone 5 x 8 x 34 ins. set 1 ft. in ground alongside a mon. of stones 3 x3 ft. Stone marked L.A.No.3-1557A. Also C No.4-1557A.

A X on a granite rock in place marked B.R.L.A.No. 3-1557A, brs. S. 0° 17' W. 105 ft. No other brs. available.

Thence S.75° 45' E.

Var.14° E.

- 491 To cor. No. 5 Compensation Lode of this Survey, which is also cor. No. 4 of the Nil Desperandum Lode of this Survey.
- 791 To S.S.Mon. which is also the N.C.E.of the Nil Desperandum Lode of this Survey.
- 1091 To cor. No.1 Nil Desperandum Lode of this Survey, and cor. No.1 Nil Desperandum Millsite, Survey No.1557B.
- 1360 To Quartz Mill.
- 1500 To cor. No. 4 which is also cor. No. 3 of the Beatrice Lode and cor. No. 4 of the Surprise Lode and cor. No. 4 of the Nil Desperandum Mill-site, identical with cor. of location.

A granite stone 6 x 12 x 24 ins. set 1 ft. in ground alongside a mon. of stones 3 x 3 ft. Stone marked L.A.No.4-1557A, and B.No.3-1557A, and S.No.4-1557A and N.D.No.4-1557B .

A X on a granite rock in place marked L.A.No.4-1557A brs. S. 18° 35' W. 279 ft.

A X on a granite rock in place marked B.R.B No. 3-1557A, brs. S.17° 55' E. 147.5 ft.

SURVEY NO. 1557A.

Feet

Thence N.14° 15'E.

Var.14° E.

300 To the E.C.E.Mon. identical with location.

A pine post 4 x 4 ins. 4 ft.long set in mon. of stones.

600 To cor.No.1, the place of beginning survey of exterior boundaries.

\* \* \* \*

BEATRICE LODGE.

Beginning at cor. No. 1, the N.E.Cor. of claim, identical with Cor. of location, which is also cor.No. 2 of High Grade Lode of this Survey.

A granite stone 6 x 10 x 30 ins. set 1 ft. in ground alongside a mon. of stones 3 x 3 ft. Stone marked B No.1-1557A, and H.G.No.2-1557A.

A X on a granite rock in place marked B.R.H.G.No. 2-1557A, brs. S.55° E. 9.2 ft.

A X on a granite rock in place marked B.R.B.No.1 1557A, brs. N.79° W . 11 ft.

Cor. to Secs. 29,30, 31 and 32 T.10 N.R.1 W.brs. N.29° 15' E. 8647.2 ft.

Thence N.79° W.

Var.14° E.

750 To N.S.Mon., a mon. of stones and pine post.

1500 To cor. No. 2, which is also cor. No. 1 Little Annie Lode of this Survey. Cor. described above.

SURVEY NO.1557 A.

Feet

Thence S.14° 15' W.

Var.14° E.

300 To W.C.E.initial Mon., a pine post in mon. of stones.

600 To cor.No. 3, which is also cor. No. 4 Little Annie Lode of this Survey. Cor. described above.

Thence S.79° E'

Var.14° E.

600 To cor.No.1 Surprise Lode of this Survey.

750 To S.S.Mon., a pine post in mound of stones.

1500 To cor. No. 4, which is also cor. No. 3 High Grade Lode of this Survey, identical with cor. of location.

A granite stone 8 x 10 x 24 ins. set 1 ft. in ground alongside a mon. of stones 3 x 3 ft. Stone marked B.No.4-1557A, and H.G.No.3-1557 A. No brs. available.

Thence N.14° 15' E.

Var.14 ° E.

300 To E.C.E. which is also the W.C.E.of the High Grade Lode of this Survey, identical with location.

A porphyry stone 8 x 8 x 24 ins. set 1 ft. in ground alongside a mon. of stones 3 x 3 ft. Stone marked E.C.E.B.No.1557-A, and W.C.E.H.G.No.1557-A.

600 To cor. No.1, the place of beginning survey of exterior boundaries.

\* \* \* \*

HIGH GRADE LODGE.

Beginning at cor. No.1, the N.E.Cor. of the claim, identical with cor. of location.

A porphyry stone 6 x 8 x 24 ins. set 1 ft on ground alongside built a mon. of stones 3 x 3 ft. Stone marked H.G.No.1-1557A

SURVEY NO.1557A

Feet

A X on a granite rock in place marked B.R.H.G.No.1-1557A, brs. N.14° 25' W. 7.4 ft.

Cor. to Secs. 29,30,31 and 32 T.10 N.R.1 W. brs. N.20° 7' E. 8863.1 ft.

Thence N.57° 2' W.

Var.14° E.

750 To N.S.Mon. A pine post in mound of stone.

1427.2 To cor. No.2 which is also cor. No. 1 of Beatrice Lode of this Survey, cor. described above.

Thence S.14° 15' W.

Var.14° E.

300 To W.C.E.initial Mon., described above.

600 To cor. No. 3, which is also cor. No. 4 of Beatrice Lode of this Survey, identical with cor of location. Cor. described above.

Thence S.57° 2' E.

Var.14° E.

700 To S.S.Mon., a pine post in a mon. of stones.

1427.2 To cor. No. 4, identical with S.E.Cor. of location.

A granite stone 6.x 12 x 24 ins. set 1 ft. in ground alongside a mon. of s ones 3 x 3 ft.

Stone marked H.G.No.4-1557A.

A X on a granite rock in place mark@d B.R. H.G.No. 4-1557A brs. N.87° 45' E. 22.7 ft.



SURVEY NO.1557A.

Feet

Thence N.14° 15' E.

Var.14° E.

300 To E.C.E.Mon. identical with location.

A granite stone 6 x 20 x 24 ins. set 1 ft. in ground alongside a mon. of stones 3 x 3 ft. Stone marked E.C.E.H.G.No.1557A.

600 To cor. No.1, the place of beginning survey of exterior boundaries.

\* \* \* \*

SURPRISE LODE.

Beginning at cor.No.1 the N.E.Cor. of claim, identical with cor. of location.

A granite stone 6 x 10 x 24 ins. set 1 ft. in ground, alongside a mon. of stones 3 x 3 ft. Stone marked S.No.1-1557A.

A X on a granite rock in place, marked B.R.S.No.1-1557 A brs. S. 10° 50' W. 14.3 ft.

A X on a granite rock in place marked B.R.S.No.1-1557A brs. S.81° 30' E. 12 ft.

Cor. to Secm. 29,30 , 31 and 32 T.10 N.R.1 W. brs. N. 33° 33' E. 9544.8 ft.

Thence S.0° 30' E.

Var.14° E.

1500 To cor. No. 2, identical with S.E.Cor. of location.

A granite stone 4 x 12 x 30 ins. set 1 ft. in ground alongside a mon. of stones 3 x 3 ft. Stone marked S.No.2-1557 A.

A X on a granite rock in plade marked B.R.S.No.2-1557A, brs. S.55° 45' W. 7.3 ft.

A X on a granite rock in place marked B.R.S.No.2-1557 A brs.N.39° 30' W. 9.3 ft.

SURVEY NO.1557 A

Feet

Thence N.79° W.

Var.14° E.

300 To S.C.E identical with the S.C.E. of location.  
 A granite stone 4 x 10 x 24 ins. set 1 ft. in ground alongside a mon. of stones 3 x 3 ft. Stone marked S.C.E. S. No.1557A.

600 To cor. No. 3, identical with S.W.Cor. of location.  
 A granite stone 4 x 12 x 30 ins. set 1 ft. in ground, alongside a mon. of stones 3 x 3 ft. Stone marked S.No.3-1557A.

A X on a granite rock in place, marked B.R.S.No.3-1557 A, brs. S.46° 20' W. 23.4 ft.

A X on a granite rock in place marked B.R.S.No.3-1557 A, brs. N.10° 50' W. 24.8 ft.

Thence N.0° 30' W.

Var. 14° E.

967 To cor.No.3 Nil Desperandum Mill-site

1500 To cor. No. 4, which is also cor. No. 3 of Beatrice cor. No. 4 of Little Annie Lode Claim, and cor. No.4 Nil Desperandum Mill-site, identical with N.W.Cor. of location. Cor. described above.

Thence S.79° E.

Var.14° E.

300 To N.C.E., identical with N.C.E.of location.

A granite stone 8 x 15 x 24 ins. set 1 ft. in ground alongside a mob. of stones 3 x 3 ft. Stone marked N.C.E.S.No.1557A.

600 To cor. No. 1 the place of beginning survey of exterior boundaries.

Feet

NIL DESPERANDUM LODGE.

Beginning at cor. No. 1, the N.E.Cor. of claim, identical with cor. of location, which is also cor. No.1 Nil Desperandum Mill-site, Survey No.1557B.

A granite stone 8 x 15 x 24 ins. set 1 ft. in the ground alongside a mon. of stones 3 x 3 ft. Stone marked N.D.No.1-1557 A, and N.D.No.1-1557B.

A X on a granite rock in place, marked B.R.N.D.No.1-1557A, brs. S. 88° 10' W. 5 ft.

A X on a granite rock in place marked B.R.N.D. No. 1-1557B, brs. N.37° 45'E. 16 ft.

Cor. to Secs. 29,30,31 and 32, T.10 N.R.1 W. brs. N.33° 58' E. 9954.1 ft.

Thence S.0° 30' E.

Var.14° E.

533 To cor. No. 2 Nil Desperandum Mill-site.

600 To point on E.S.line, whence initial mon.of location brs. N.75° 45' W. 300 ft. A mon. of stones 2 1/2 x 3 ft.

750 To E.S.Mon. a mon. of stones 2 x 3 ft.

1500 To cor. No. 2, identical with S.E.Cor. of location.

A granite stone 5 x 8 x 24 ins. set 1 ft. in the ground alongside a mon. of stones 3 x 3 ft. Stone marked N.D.No.2-1557 A.

A X on a granite rock in place marked B.R.N.D.No.2 1557A, brs. N.8° 30' E. 8.4 ft.

Thence N.75° 45' W.

Var.14° E.

380 To S.C.E.identical with S.C.E. of location.

Cut a X on granite rock in place and S.C.E.N.D.No.1557A alongside a mon. of stones 3 x 3 ft.

SURVEY NO.1557A.

Feet

600 To cor. No. 3, identical with S.W.Cor. of location.  
 A granite stone 10 x 15 x 24 ins. set 1 ft. in ground alongside a mon. of stones 3 x 3 ft. Stone marked N.D.No.3-1557A.

A X on a granite rock in place marked B.R.N.D.No.3-1557 A, brs. S. 51° W.30.8 ft.

Thence N.0° 30' W.

Var.14° E.

750 To W.S.Mon., a mon of stones 2 x 2 1/2 ft.

1200 To cor. No.1, Compensation Lode of this Survey.

1500 To Cor. No. 4, identical with N.W.Cor. of location. Which is also cor. No. 5 of Compensation Lode of this Survey .

A porphyrystone 5 x 8 x 24 ins set 1 ft. in the ground alongside built a mon. of stones 3 x 3 ft. Stone marked N.D.No.4-1557A. Same stone marked C.No.5-1557A.

A X on a granite rock in place marked B.R.N.D.No.4-1557A, brs. N.17° 40' W. 135 ft. No other brs. available.

Thence S.75° 45' E.

Var.14° E.

300 To N.C.E., identical with N.C.E. of location.

A granite stone 5 x 8 x 24 ins. set 1 ft, on ground alongside a mon. of stones 3 x 3 ft. Stone marked N.C.E.N.D.1557A.

600 To cor. No. 1, the place of beginning survey of exterior boundaries.

SURVEY NO.1557A.

Feet

COMPENSATION LODGE.

Beginning at cor. No. 1, the S.E.Cor. of claim, identical with cor. of location.

A granite stone 6 x 10 x 24 ins. set 1 ft. in the ground, alongside a mon. of stones 3 x 3 ft. Stone marked C.No.1-1557A. No brs. available.

Cor. to Secs. 29,30, 31 and 32, T.10 N.R.1 W. brs. N.40° 44' E. ~~10,022.8~~ <sup>10453.2 ft</sup> ft.

(Calculation ~~At 10° E. 10,453.2 ft~~)

Thence S.73° 17' W.

Var.14° E.

750 To S.S.Mon. a mon. of stones 2 1/2 x 3 ft., whence initial mon. of location brs. N.0° 30' W. 300 ft. Mon. 2 x 2 1/2 ft.

1500 To cor. No. 2, identical with S.W.Cor. of location.

A granite stone 8 x 18 x 24 ins. set 1 ft. in ground alongside a mon. of stones 3 x 3 ft. Stone marked C No.2-1557A. No brs. available.

Thence N.0° 30' W.

Var.14°E.

300 To W.C.E., a mon. of stone 3 x 3 ft.

600 To cor. No. 3, identical with N.W.Cor. of location.

A granite stone 6 x 12 x 24 ins. set 1 ft. in ground alongside a mon. of stones 3 x 3 ft. Stone marked C.No.3-1557A.

A X on a granite rock in place marked B.R.C.No.3-1557A, brs. N. 73° 35' E. 11.7 ft. No other brs. available.

Feet

Thence N.75° 19' E.

Var.14° E.

750 To N.S.Mon., a mon. of stones 2 x 3 ft.

995.5 To cor. No. 4, which is also cor. No. 3 of Little Annie Lode of this Survey, cor. described above

Thence S.75° 45' E.

Var.14° E.

491 To cor. No. 5, which is also Cor. No. 4 Nil Desperandum Lode of this Survey. Cor. described above. Whence original cor. of location brs. N.0° 30' W.300 ft. A mon. of stones 2 1/2 x 3 ft.

Thence S.0° 30' E.

Var.14° E.

300 To Cor.No. 1 place of beginning survey of exterior boundaries.

\* \* \* \*

HILL TOP LODE.

Beginning at Cor. No. 1, the N.E.Cor. of claim, which is also cor. No. 2 of Camp View Lode of this Survey, identical with cor. of location.

A porphyry stone 6 x 12 x 24 ins. set 1 ft. in ground, alongside a mon. of stones 3 x 3 ft. Stone marked H.T.No.1-1557A, also C.V.No.2-1557 A. No brs. available.

Com to Secs. 29,30,31 and 32 T.10 N.R.1 W.brs.N. 42° 9' E. 8559.2 ft.

SURVEY NO.1557A.

Feet	Thence S.80° 30' W.
	Var.14° E.
1500	To cor. No. 2, identical with the N.W.Cor. of location.
	A porphyry stone 8 x 10 x 24 ins. set 1 ft. in ground alongside a mon. of stones 3 x 3 ft. Stone marked H.T.No .2-1557A.
	A X on a granite boulder 10 x 15 ft. 6 ft. above ground, marked B.R.H.T.No.2-1557A, brs. N.87° 10' W. 270 ft..
	Thence S.9° 30' E.
	Var.14° E.
300	To Cor. No. 3 which is also cor. No. 2 of the Little Annie Lode of this Survey. Cor. described above.
	Original cor.of location brs. S.9° 30' E.300 ft. A mon. of stones 2 1/2 x 3 ft.
	Thence S.75° 45' E.
	Var.14° E.
743.6	To cor. No. 4.
	A porphyry stone 6 x 8 x 24 ins. set 1 ft. in ground, alongside a mon. of stones 3 x 3 ft. Stone marked H.T.No.4-1557A.
	No brs. available.
	Thence N.80° 30' E.
	Var.14° E.
819	To cor. No. 5, which is also cor. No. 3 Camp View Lode of this Survey, identical with S.E.Cor. of location.
	A granite stone 6 x 12 x 24 ins. set 1 ft. in ground alongside a mon. of stones 3 x 3 ft. Stone marked H.T.No.5-1557A, also C.V.No .3-1557A. No brs. available.

SURVEY NO.1557A.

Feet

Thence N.9° 30' W.

Var.14° E.

300

To E.C.E.which is also the W.C.E.of the Camp View Lode of this Survey, identical with location.

A granite stone 6 x 10 x 24 ins. set 1 ft. in ground alongside a mon. of stones 3 x 3 ft. Stone marked E.C.E.H.T.No.1557A, and W.C.E.C.V.No.1557A.

600

To cor. No. 1 the place of beginning survey of exterior boundaries.

\* \* \* \*

CAMP VIEW LODGE.

Beginning at cor. No. 1, the N.E.Cor. of claim, identical with cor. of location.

A granite stone 6 x 8 x 24 ins. set 1 ft. in ground alongside a mon. of stones 3 x 3 ft. Stone marked C.V.No.1-1557A.

A X on a granite rock in place marked B.R.C.V.No.1-1557A, brs. N.6° 52' E. 31.5 ft.

A X on a granite rock in place marked B.R.C.V.No 1-1557A, brs. N.60° 26' W. 68 ft.

Cor. to Secs. 29,30, 31 and 32, T.10 N.R.1 W.brs. N.35° 27' E. 7789.8 ft.

Thence West.

Var.14° E.

1224

To cor. No. 2, which is also cor. No.1 Hill Top Lode of this Survey. Cor. described above.



SURVEY NO.1557A.

Feet

Thence S.9° 30' E.

Var.14° E.

300 To W.C.E. which is also the E.C.E. of Hill Top Lode of this Survey. Mon, described above.

600 To cor. No. 3, which is also cor. No. 5, Hill Top Lode of this Survey. Cor. described above.

Thence East.

Var.14° E.

1224 To cor. No. 4, identical with S.E. Cor. of location.

A granite stone 4 x 10 x 24 ins. set 1 ft. in ground alongside a mon. of stones 3 x 3 ft. Stone marked C.V.No.4-1557A. No brs. available.

Thence N.9° 30' W.

Var.14° E.

300 To E.C.E. identical with E.C.E. of location.

A granite stone 3 x 8 x 24 ins set 1 ft. in ground alongside a mon. of stones 3 x 3 ft. Stone marked E.C.E.C.V.No.1557A.

600 To cor. No. 1 the place of beginning survey of exterior boundaries.

\* \* \* \*

SURVEY NO.1557B.

NIL DESPERANDUM  
MILL SITE.

Beginning at cor. No. 1, which is also cor. No.1 of the Nil.Desperandum Lode Claim, identical with cor. of location. Cor. described above.

Cor. to Secs. 29,30, 31 and 32 T.10N.R.1 W.brs.  
N.38° 58' E. 9954.1 ft.

SURVEY NO.1557B.

Feet	
	<p>Thence S.0° 30' E.  Var.14° E.</p>
533	<p>To cor. No 2, identical with cor,of location.  A granite stone 6 x 10 x 30 ins. set 1 ft. in ground, alongside a mon. of stones 3 x 3 ft. Stone marked N.D.No.2-1557B.  A X on a granite rock in place marked B.R.N.D.No. 2-1557B, brs. N. 75° 45' W. 46.8 ft.</p>
	<p>Thence S.75° 45'E.  Var.14° E.</p>
409	<p>To cor. No. <sup>3</sup>2, identical with cor. of location.  A granite stone 6 x 12 x 24 ins. set 1 ft. in ground alongside a mon. of stones 3 x 3 ft. Stone marked N.D.No.3-1557B.  A X on a granite rock in place marked B.R.N.D.No.3 1557B, brs. N.23° 14'E 10.6 ft.</p>
	<p>Thence N.0° 30' W.  Var.14° E.</p>
533	<p>To cor. No. 4 which is also cor. No. 4 of Surprise Lode cor. No. 3 of Beatrice Lode, and cor. No. 4 Little Annè Lode of this Survey. Cor. described above.</p>
	<p>Thence N.75° 45' W.  Var.14° E.</p>
75	<p>To Quartz Mill. Course of side , N.14° 15'E. 85 ft.</p>
140	<p>To W.S.of mill.</p>

## SURVEY NO.1557B.

## Feet

409 To cor. No.1 the place of beginning survey of exterior boundaries.

\* \* \* \*

## LITTLE ANNIE MILL-SITE.

Beginning at cor. No. 1, identical with the S.W. Cor of location; cut a X and L.A.No.1-1557B on a granite rock in place, alongside built a mon. of stones 3 x 3 ft. Whence cor. No. 1 Little Annie Lode Survey No. 1557A brs. S.25° 52' W. 3366.2 ft.

Cor.to Secs. 29,30,31 and 32 T.10 N.R.1 W. brs. N. 45° 8' E. 5995.6 ft.

Thence N.80° E.

Var.14° E.

466.5 To cor. No. 2, identical with the S.E. Cor. of location.

A granite stone 8 x 10 x 30 ins. set 1 ft. in ground, alongside a mon. of stones 3 x 3 ft. Stone marked L.A.No.2-1557B.

A X on a granite rock in place, marked B.R.L.A. No.2-1557B, brs. S.43° 25' E.31.8 ft.

A X on a granite rock in place marked B.R.L.A.No.2 1557B, brs. S.12° 35' W. 19.1 ft.

Thence N.10° W.

Var.14° E.

6  
465.5 To cor.No.3, identical with cor. of location.

A granite stone 5 x 8 x 24 ins. set 1 ft. in ground, alongside a mon. of stones 3 x 3 ft.

Stone marked L.A.No.3-1557B. No brs. available.

SURVEY NO 1557B.

Feet

Thence S.80° W.

Var.14° E.

466.5 To cor. No. 4, identical with N.W.Cor. of location.

A granite stone 6 x 8 x 24 ins. set 1 ft. in ground alongside a mon. of stones 3 x 3 ft. Stone marked L.A.No.4-1557B.

Whence, Iron Spring and Head of pipe line brs.

S. 57° E. 375 ft.

Thence S.10° E.

Var.14° E.

245 To creek; course west.

270 To pipe line. General course S.W.

466.5 To cor. No. 1, the place of beginning survey of exterior boundaries.

\* \* \* \*

AREAS.

Little Annie , Survey 1557A	20.649 Acres ✓
Beatrice " "	20.620 " ✓
High Grade " "	18.643 " ✓
Surprise " "	20.249 " ✓
Nil Desperandum " "	19.980 " ✓
Compensation " "	17.595 " ✓
Hill Top " "	18.308 " ✓
Camp View " "	<u>16.629</u> " ✓
Total Area Lode Claim	152.673 ✓ "
Nil Desperandum, Survey No.1557B	4.839 ✓ "
Little Annie " "	<u>4.995</u> ✓ "
Total Area Survey 1557 A & B	162.507 ✓ "

SURVEY NO.1557 A & B.

LOCATION AND BOUNDARY.

This claim is located on unsurveyed land, in Bradshaw or Tiger Mining District, Yavapai County, Arizona Territory, approximately in Tp. 9 N.R.2 W. when surveyed, and is bounded on all sides by government land. No adjoining claims.

\* \* \* \*

EXPENDITURE OF FIVE HUNDRED DOLLARS.

I certify that the value of the labor and improvements upon this claim, placed thereon by claimant and its grantors, is not less than Five Hundred Dollars for each location and that said improvements consist of:

LITTLE ANNIE LODE.

Discovery Shaft No. 1 which brs. from the E.C.E.Mon. N.75° 45' W. 20 ft.

Shaft 4 x 6 ft. 10 feet deep.

Value \$100.00

Cross cut tunnel No. 2, which brs. from cor. No.4 N.14° 41' W. 150 ft. Tunnel 4 x 6 ft. . Course N.31° E. 290 ft. Level at end of tunnel N.84° W. 55 ft. and S. 80° E. 49 ft.

Value \$7980.00

BEATRICE LODE.

Discovery Shaft No.1 which brs. from W.C.E.Mon. S.79° E., 400 ft. Shaft 4 x 6 ft.10 ft. deep.

Value \$100.00

Air Shaft No.2 which brs. from the W.C.E.Mon. S. 79° E.950 ft. Shaft 4 x 6 ft., 150 ft.

Value \$1500.00

Cut No.3, which brs. from the E.C.E.Mon. N.79° W.115 ft. Cut 4 x 20, 10 ft. face.

Value \$100.00

SURVEY NO. 1557 A & B.

Cross Cut Tunnel No. 4, which brs. from cor. No. 3  
N. 83° 34' E. 760 ft.

Cross cut 4 x 6 ft., course N. 1° 10' E. 194 ft.

LEVELS.

4 x 6 ft., course S. 79° 45' E. 300 ft.

4 x 6 ft. N. 82° W., 355 ft.

Winze, from first level to second, which brs.  
S. 79° 45' E. 6 ft. from Cen. of cross cut tunnel.

Winze 4 x 6, 57 ft. deep on incline. Dip of vein 47°  
from the horizontal.

Second Level.

S. 79° 45' E. 4 x 6 ft. 165 ft. long. And N. 79° 45'  
W. 4 x 6 ft., 79 ft.

Value \$23000.00

HIGH GRADE LODGE.

Discovery cut No. 1 which brs. from the W.C.E. Mon.  
S. 57° 2' E. 25 ft. Cut 4 x 20 ft. 10 ft. face.

Value \$100.00

Four hundred dollars worth of work on the Beatrice  
tunnel No. 4 is to be credited to the High Grade Lode.

SURPRISE LODGE.

Discovery Cut No. 1, which brs. from cor. No. 1  
S. 70° 15' W. 300 ft. Cut 4 x 15 ft. 10 ft. face

Value \$100.00

Shaft No. 2, which brs. from cor. No. 1 S. 70° 15' W.  
330 ft.. Shaft 4 x 6 ft. 10 ft. deep.

Value \$100.00

Three hundred dollars worth of improvements on  
*Level No. 1, running N.W.*  
Beatrice Lode is to be credited to the Surprise Lode.

NIL DESPERANDUM LODGE.

Discovery Shaft No. 1 which brs. from the N.C.E. Mon.  
S. 0° 30' E. 352 ft. Shaft 4 x 6 ft. 10 ft. deep.

Value \$100.00

Four hundred dollars worth of work on the Little  
*from Level running N.W.*  
Annie Lode is to be credited to the Nil Desperandum.  
Lode.

SURVEY NO. 1557 A & B.

COMPENSATION LODE.

Discovery Cut and Shaft, which brs. from cor. No. 5 S.73° 17' W. 980 ft. Cut 5 x 6 ft. 4 ft. deep, and shaft 4 x 6 ft. 10 ft. deep.

Value \$150.00

Tunnel No. 2, which brs. from the W.C.E.Mon.S. 65° E. 110 ft. Course North, 4 x 6 ft., 50 ft. long

Value \$500.00

Tunnel No. 3 which brs. from the W.C.E.Mon. S. 40° E . 130 ft. Course North 4 x 6 ft., 100 ft. long.

Value \$1000.00

HILL TOP LODE.

Discovery Shaft No. 1, which brs. from the W.C.E. Mon. N.80° E. 100 ft. Shaft 4 x 6 ft. 10 ft. deep.

Value \$100.00

Cross cut No. 2, the center of which brs. from W.C.E. North 80° E. 675 ft. Cut 4 x 100 ft. 4 ft. deep.

Value \$200.00

Two hundred dollars worth of improvements on the *Cross Cut Tunnel* Camp View Lode, is to be credited to the Hill Top Lode.

CAMP VIEW LODE.

Discovery cross cut tunnel No..1 which brs. from Cor. No. 2 S.70° 59' E. 620 ft. Tunnel 4 x 6 ft. 100 ft. long. Course South.

Value \$1000.00

OTHER IMPROVEMENTS.

One twenty-stamp quartz mill on Little Annie Lode Claim and Nil Desperandum Mill-site.

Value

One pipe line from Iron Spring Little Annie Mill-site, to mill, one mile.

## SURVEY NO. 1557 A &amp; B.

## INSTRUMENT.

This survey was made with a Gurley Solar Transit.  
The courses were deflected from the true meridian  
as determined by solar and polaris observation. The  
distances were measured with a 50 ft. steel tape and  
a 100 ft. steel chain.

Prescott, Arizona.

May 22, 1901.



U.S. Dep. Min. Surveyor.



## Survey No. 1557 A &amp; B.

## VEINS.

## Little Annie Vein

Extends in an easterly direction 20 ft.  
and in a westerly direction 1480 ft. from dis. shaft.

## Beatrice Vein

Extends in a westerly direction 400 ft.  
& in an easterly direction 1100 ft. from dis. shaft.

## High Grade Vein

Extends 25 ft. in a westerly direction &  
1402.2 ft. in an easterly direction from dis. cut.

## Surprise Vein

Extends 175 ft. northerly & 1325 ft. southerly  
from dis. cut.

## Nil Desperandum Vein

Extends 352 ft. in a northerly direction  
& 1148 ft. in a southerly direction from dis. shaft.

## Compensation Vein

Extends 730 ft. easterly & 770 ft. westerly  
from initial mon.

## Hill Top Vein

Extends 100 ft. westerly & 1400 ft.  
easterly from dis. shaft.

## Camp View Vein

Extends 680 ft. easterly & 544 ft westerly  
from cross cut tunnel. No/.

# FINAL OATHS FOR SURVEYS.

## LIST OF NAMES.

A list of the names of the individuals employed by J. J. Fisher  
 United States Deputy Mineral Surveyor, to assist in running, measuring, and marking the lines  
 corners and boundaries described in the foregoing field notes of the survey of the mining claim  
 of the Oro Mining Company  
 known as the Little Annie, Beatrice, High Grade, Hill Top, Camp View, Compensation, Nil-Dispendium, Surprise and Nil-Dispendium, and Little Annie mill sites  
 and showing the respective capacities in which they acted.

- E. H. Draper , Chairman.
- Frank Ward , Chairman.
- Frank Ward , Assman.
- E. H. Draper , Flagman.

## FINAL OATHS OF ASSISTANTS.

We, E. H. Draper  
 and Frank Ward do solemnly swear that we assisted J. J. Fisher  
 United States Deputy Mineral Surveyor, in marking the corners and  
 surveying the boundaries of the mining claim of the Oro Mining Company  
 known as the Little Annie, Beatrice, High Grade, Hill Top, Camp View, Compensation, Nil-Dispendium, and Surprise, and Nil-Dispendium  
and Little Annie Mill-sites, represented  
 in the foregoing field notes as having been surveyed by said deputy mineral surveyor and under  
 his direction; and that said survey has been in all respects, to the best of our knowledge and  
 belief, faithfully and correctly executed, and the corner and boundary monuments established  
 according to law and the instructions furnished by the United States Surveyor-General for  
Oregon

- E. H. Draper , Chairman.
- Frank Ward , Chairman.
- Frank Ward , Assman .
- E. H. Draper , Flagman.

My commission expires  
 May 19, 1904

Subscribed and sworn to by the above-named persons before me  
 this 15<sup>th</sup> day of May, 1901

J. J. Fisher  
 Notary Public

FINAL OATH OF U. S. DEPUTY MINERAL SURVEYOR

I, J. J. Fisher, U. S. Deputy Mineral Surveyor, do solemnly swear that, in pursuance of instructions received from the United States Surveyor General for Arizona, dated April 29 - 1901, I have, in strict conformity to the laws of the United States, the official regulations and instructions thereunder, and the instructions of said Surveyor General, faithfully and correctly executed the survey of the Mining Claim of The Oro Mining Company known as the Little Annie, Beatrice, High Grade, Side Top, Camp View, Compensations, Mill-Dispendium & Surprise, Lodes & Mill-Dispendium & Little Annie Mills Sites situate in Bradshaw or Tiger Mining District, Yavapai's County, Arizona, in Section           , Township No. 9 N, Range No. 2 W G + S. R. M. and designated as Survey No. 1557 A + B, as represented in the foregoing field notes, which accurately show the boundaries of said mining claim as distinctly marked by monuments on the ground, and described in the attached copy of the location certificate, which was received by me from the Surveyor General with said instructions, and that all the corners of said survey have been established and perpetuated in strict accordance with the law, official regulations and instructions thereunder; and I do further solemnly swear that the foregoing are the true and original field notes of said survey and my report therein, and that the labor expended and improvements made upon said mining claim by claimant or its grantors are as therein fully stated, and that the character, extent, location and itemized value thereof are specified therein with particularity and full detail, and that no portion of said labor or improvements so credited to this claim has been included in the estimate of expenditures upon any other claim.

J. J. Fisher  
U. S. Deputy Mineral Surveyor.

Subscribed and sworn to by the said J. J. Fisher  
U. S. Deputy Mineral Surveyor, before me Allen Hill  
a Notary Public this 22  
day of May, 1901 at Prescott, Arizona.  
My Commission expires June 23, 1903  
Allen Hill  
Notary Public

Affidavit of Five Hundred Dollars Improvements.

We, E. A. Drafer, and Frank Ward

of lawful age, being first duly sworn according to law, depose and say: That we are acquainted with the Little Annie Beatrix High 4 miles Wine 700 Cave Walt Amputation Mc Dependence and Surprise mining claim, situate in Bradshaw Mining District, Yavapai County, Arizona Territory, for which The Oro Mining Company

has made application for survey prior to application for patent under the provisions of the Act of Congress, approved May 10, 1872; and that the labor done and improvements made thereon by the applicant and to grantor exceed Five Hundred Dollars in value, and further, that we are not personally interested in said mine.

E. A. Drafer  
Frank Ward

TERRITORY OF ARIZONA,  
County of Yavapai } ss:

Sworn to and subscribed before me, this 15<sup>th</sup>

day of May, 1901

J. J. Fisher  
Notary Public

My commission expires  
May 19, 1904

## NON-MINERAL AFFIDAVIT.

TERRITORY OF ARIZONA, }

County of Yavapai } ss.

W. Barrett and

J. J. Fisher of said

County and Territory, being first duly sworn, ~~sworn~~ for himself and not one for the other, deposes and says: that he is well acquainted with the land of the Net Besperantum ~~and~~ Little Annie mill-site claims situated in Bronckhorst Mining

District, Gila and Salt River Meridian, in the County of Yavapai and Territory of Arizona, claimed by The Oro Mining Company.

applicant for United States patent therefor; that he is well acquainted with the character of said described ~~land~~ <sup>land</sup> included within the boundary lines as officially surveyed by J. J. Fisher United States Deputy Mineral Surveyor, having frequently passed over the same; that his knowledge of such land is such as to enable him to testify understandingly with regard thereto; that there is not to his knowledge, within the limits thereof, any vein or lode of quartz or other rock in place bearing gold, silver, cinnabar, lead, tin or copper, or any deposit of coal; that there is not within the limits of said land, within his knowledge, any placer, cement, gravel or other valuable mineral deposit; that no portion of said land is claimed under the local customs or rules of miners or otherwise; that no portion of said land is worked for minerals during any part of the year by any person or persons; that said land is essentially non-mineral land, and that there is within the boundaries of said claim improvements, to-wit: Jeeps lines and mills

and that he has no interest whatever in said described mill-site claim.

W. Barrett

J. J. Fisher

Subscribed and sworn to before me this 29 day

of August <sup>1901</sup> ~~1889~~, and I hereby certify that

the foregoing affidavit was read to the said Ray Barrett

and J. J. Fisher.

previous to their names being subscribed thereto, and that deponents are reputable persons to whose affidavits full faith and credit should be given.

My Commission expires June 23, 1903.

Allen Hill.

Notary Public

LITTLE ANNIE.NOTICE OF MINING LOCATION.  
Quartz Claim.

To all whom it may concern:

This mining claim, the name of which is the Little Annie Mining Claim, situate on lands belonging to the United States of America, and in which there are valuable mineral deposits, was entered upon and located for the purpose of exploration and purchase by M.C. Orton and M.R. Kiley, the undersigned, on the first day of January 1897.

The length of this claim is Fifteen Hundred feet, and we claim 1500 feet in an Easterly direction from the center of the discovery shaft, at which this notice is posted, lengthwise of the claim, together with Three Hundred feet in width of the ~~mineral~~ surface grounds, on each side of the center of said claim.

The general course of the lode deposit and premises is from the West to the East.

The claim is situated and located in Bradshaw Mining District, in Yavapai County, in the Territory of Arizona, about three miles in a south easterly direction from Minnihaha Flat in said County and Territory.

The surface boundaries of the claim are marked upon the ground as follows: Beginning at the post and monument of rock at the discovery shaft (at which this notice is posted), being in the center of the west end line of said claim; thence northerly three hundred feet to a post and monument of stone, being the northwest corner of said claim; thence Easterly 750 feet to a post and monument of stone at the center of the north side line of said claim; thence Easterly 750 feet to a post and monument of stone being at the north east corner of said claim; thence Southerly 300 feet to a post and monument of stone at the center of the east end line of said claim; thence southerly 300 feet to a post and monument of stone, being at the Southeast corner of said claim; thence westerly 750 feet to a post and monument of stone, being at the center of the South side line of said claim; thence westerly 750 feet to a post and monument of stone at the south west corner of said claim; thence northerly 300 feet to the place of beginning.

All being relocated as forfeited and abandoned mining ground and being a relocation of what was formerly known as the Phelan Mining Claim.

All done under the provisions of Chapter Six, of Title XXXII, of the Revised Statutes of the United States, and of an Act of the General Assembly of Arizona, entitled "An Act Concerning Mines", approved March 20th 1895.

Dated and posted on the ground this 1st day of January 1897.

M.C. Orton  
M.R. Kiley

Filed and recorded at request of R.E. Morrison, Feby 26" 1897 at 3:55 o'clock p.m. in Book 45 of Mines, pages 429-430-431, Records of Yavapai County, Arizona.

(Seal) W.I. Johnson,  
County Recorder.

BEATRICE.

NOTICE OF MINING LOCATION.

Quartz Claim.

To all whom it may concern: This mining claim, the name of which is the Beatrice Mining Claim, situate on lands belonging to the United States of America, and in which there are valuable mineral deposits, was entered upon and located for the purpose of exploration and purchase by M.C.Orton and M.R.Kiley, the undersigned on the first day of January, 1897.

The length of this claim is fifteen hundred feet and we claim 1500 feet in an easterly direction from the center of the discovery shaft, at which this notice is posted, lengthwise of the claim, together with 300 feet in width of the surface grounds on each side of the center of said claim.

The general course of the lode deposit and premises is from the West to the East.

The claim is situated and located in the Bradshaw Mining District, in Yavapai County, in the Territory of Arizona, about three miles in a South easterly direction from Minnehaha Flat in said County and Territory.

The surface boundaries of the claim are marked upon the ground as follows: Beginning at the post and monument of rock at the discovery shaft (at which this notice is posted) being in the center of the west end line of said claim; thence northerly three hundred feet to a post and monument of stone being the north west corner of said claim; thence easterly 750 feet to a post and monument of stone at the center of the north side line of said claim; thence easterly 750 feet to a ~~post and monument of stone~~ post and monument of stone being at the north east corner of said claim; thence southerly 300 feet to a post and monument of stone at the center of the east end line of said claim; thence southerly 300 feet to a post and monument of stone being at the south east corner of said claim; thence westerly 750 feet to a post and monument of stone, being at the center of the south side line of said claim; thence westerly 750 feet to a post and monument of stone at the south west corner of said claim; thence northerly 300 feet to the place of beginning. All being located as forfeited and abandoned mining ground and a relocation of which was formerly known as the Southern Bell mining claim and the first east extension of the Little Annie Mining Claim.

All done under the provisions of Chapter Six of Title XXXII of the Revised Statutes of the United States and of an Act of the General Assembly of Arizona, entitled "An Act Concerning Mines," approved March 20th, 1895.

Dated and posted on the ground this 1st day of January, 1897.  
M.C.Orton,  
M.R.Kiley.

Filed and recorded at request of R.E.Morrison, Feb. 26", 1897  
at 3:55 o'clock P.M. in Book 45 of Mines, pages 428 - 429, Records  
of Yavapai County, Arizona.

W.I.Johnson,  
County Recorder.

(Seal)

By P.J.Farley, Deputy Recorder.

6

HIGH GRADE.

NOTICE OF MINING LOCATION.  
Quartz Claim.

To all whom it may concern:

This mining claim, the name of which is the High Grade Mining Claim, situate on lands belonging to the United States of America and in which there are valuable mineral deposits, was entered upon and located for the purpose of exploration and purchase by M.C.Orton and M.R.Kiley, the undersigned, on the first day of January 1897.

The length of this claim is fifteen hundred feet, and we claim 1500 feet in an easterly direction from the center of the discovery shaft at which this notice is posted, lengthwise of the claim, together with 300 feet in width of the surface grounds, on each side of the center of said claim.

The general course of the lode deposit and premises is from the west to the east.

The claim is situated and located in Bradshaw Mining District, in Yavapai County, in the Territory of Arizona, about three miles in a south easterly direction from Minnihaha Flat in said County and Territory.

The surface boundaries of the claim are marked upon the ground as follows: Beginning at the post and monument of stone at the discovery shaft (at which this notice is posted), being in the center of the west end line of said claim; thence northerly 300 feet to a post and monument of stone, being the north west corner of said claim; thence Easterly 750 feet to a post and monument of stone at the center of the north side line of said claim; thence easterly 750 feet to a post and monument of stone being at the north east corner of said claim; thence southerly 300 feet to a post and monument of stone at the center of the east end line of said claim; thence southerly 300 feet to a post and monument of stone, being at the southeast corner of said claim; thence westerly 750 feet to a post and monument of stone, being at the center of the south side line of said claim; thence westerly 750 feet to a post and monument of stone at the south west corner of said claim; thence northerly 300 feet to the place of beginning.

All being located as forfeited & abandoned mining ground and a relocation of what was formerly known as the Tenderfoot mining Claim and the first extension east of the Beatrice mining claim.

All done under the provisions of Chapter Six, of Title XXXII, of the Revised Statutes of the United States, and of an Act of The General Assembly of Arizona, entitled "An Act Concerning Mines", approved March 20th, 1895.

Dated and posted on the ground this 1st day of January 1897.

M.C.Orton

M.R.Kiley

Filed and recorded at request of ~~the~~ R.E.Morrison, Feby 26" 1897 at 3:55 o'clock p.m. Book 45 of Mines, pages 431-432, Records of Yavapai County, Arizona.

(Seal) W.I.Johnson,  
County Recorder.

\*\*\*\*\*

8



"HILL TOP".

NOTICE OF LOCATION.

Know all men by these presents; That we the undersigned have this day located 1500 feet of this vein or lode bearing precious metals, with all dips, spurs, angles and variations, with surface ground 300 feet on each side of vein, with all mineral deposits contained therein, and all timber and water thereon or appurtenant thereto according to the provisions of the United States Mining Laws.

The exterior boundaries are as follows, Commencing at this monument and notice and running 600 feet in a northerly direction to monument at N.W. corner, thence in a Easterly direction parallel with the ledge 1500 feet to monument at N.E. corner, thence at right angles across the ledge in a Southerly direction 600 feet to monument at S.E. corner, thence parallel with the lode in a wasterly direction 1500 feet to monument at S.W. corner, to place of beginning. This claim is in the Bradshaw Mining District, Yavapai County, Arizona and may be more generally described as situated 1000 feet more or less in a North Westerly direction from the Union Gold Mill being identical mining ground formerly known as the "Falls" Mining Claim. and shall be known as the Hill top Mining Claim.

Dated on the ground this 14th day of March, 1895.

Witness, G.S.Lapham.

J.F.Wilson,  
A.Harvey,  
per A.Harvey.

Recorded at request of J.F.Wilson, April 11", A.D.1895 at 12:15 o'clock P.M. in Book 41 of Mines, pages 579 - 580, Records of Yavapai County, Arizona.

By H.R Tritle,  
Deputy.

(Seal)

F.A.Tritle,  
County Recorder.

\*\*\*\*\*

3

"CAMPVIEW".

NOTICE OF LOCATION.

Know all men by these presents; That we the undersigned have this day located fifteen hundred (1500) linear feet of this vein or lode bearing precious metals, with all dips, spurs, angles and variations, with surface ground three hundred (300) feet on each side of the center of vein and all mineral deposits contained therein and all timber growing within the limits of said ~~claim~~ and all water and water privileges thereon or appurtenant thereto under and according to the provisions of the Mining Laws of the United States under which it is located.

This claim commences at this monument and notice placed upon the ledge and runs fifteen hundred (1500) feet in a Easterly direction along the ledge.

The exterior boundaries are as follows, viz:- Commencing at this monument and notice and running three hundred (300) feet ~~to~~ a North-erly direction to monument of stone at N.W. corner of claim; thence in a easterly direction parallel with the ledge fifteen hundred (1500) feet to monument at N.E. corner of claim; thence at right angles across the ledge in a southerly direction Six Hundred (600) feet to monument at S.E. corner of claim; thence parallel with the lode in a westerly direction fifteen hundred (1500) feet to monument at S.W. corner of claim; thence at right angles across the ledge in a northerly direction three hundred (300) feet to monument upon the ledge and place of beginning.

This ledge may be more generally described as situated about 700 feet north of the Union Gold mill being identical mining ground formerly known as the Mammoth mining claim in the Bradshaw Mining District, Yavapai County, Arizona Territory and shall be known as the Campview Mining Claim. Dated on the ground this 15th day of March, 1895.  
Witness G.S. Lapham, J.F. Wilson  
A. Harvey, per A. Harvey.

Recorded at the request of J.F. Wilson, April 11", A.D. 1895 at 15 minutes past 12 P.M. in BOOK 41 of Mines, pages 577-578, Records of Yavapai County, Arizona.  
By H.R. Tritle, (Seal) Deputy. F.A. Tritle, County Recorder.



COMPENSATION.

NOTICE OF LOCATION OF THE COMPENSATION MINING CLAIM.

21st May, 1896.

Know all men by these presents that we the undersigned have <sup>this day</sup> located 1500 feet of this vein or lode bearing precious metals, the general course of which is in a North Easterly and South Westerly direction with surface ground 300 feet on each side of vein, with all mineral deposits contained therein and all timber and water thereon or appurtenant thereto under and according to the provisions of the United States Mining Laws.

The surface boundaries of the claim are marked upon the ground as follows; Beginning at this monument of stone on the ledge at a point 150 feet more or less in a North easterly direction from the discovery shaft (the said discovery shaft being 4 feet X 6 feet X 10 feet deep together with open cut 5 feet X 6 feet X 4 feet & which cuts the lode 14 feet deep from surface) thence 300 feet in a S.E. direction to monument at center of side line, thence parallel with ledge 750 feet in a S.Westerly direction to monument at S.W. corner; thence at right angles to ledge 300 feet in a N.Westerly direction to monument at center of end line, thence at right angles to ledge 300 feet in a N.Westerly direction to monument at N.W. corner, thence 750 feet parallel with ledge in a N.Easterly direction to monument at center of side line, thence 750 feet parallel with ledge in a N.Easterly direction to monument at N.E. corner, thence 300 feet at right angles to ledge in a S.Easterly direction to monument at center of end line, thence 300 feet at right angles to ledge in a S.Easterly direction to monument at S.E. corner, thence parallel with ledge 750 feet in a S.Westerly direction to monument at center of side line, thence 300 feet to discovery monument on the ledge in a north westerly direction & place of beginning.

This mining claim is in the Bradshaw Mining District, Yavapai County, Arizona, and may be more generally described as situated about 500 yards in a westerly direction from the Union (formerly Rylands) gold mill and is ~~the~~ identical mining ground heretofore known as the Arizona Mining Claim and shall be known as the "Compensation" Mining Claim.

All done under the provisions of Chapter Six of Title XXXII of the Revised Statutes of the United States and of an Act of the General Assembly of Arizona entitled "An Act Concerning Mines" approved March 20th, 1895. Dated on the ground this 21st day of May, 1896.

Witnesses, § A. Harvey, §  
Otto Libardon. § J.F. Wilson, § Locators.

Recorded at request of J.F. Wilson, June 12 A.D. 1896 at 10:40 o'clock A.M. in Book 44 of Mines, pages 401 & 402, Records of Yavapai County, Arizona.

F.A. Trittle,  
County Recorder.

(Seal)

5

NOTICE OF LOCATION OF NIL DESPERANDUM CLAIM.

Know all men by these presents: That we, the undersigned, have this day located 1500 feet of this vein or lode, ~~bearing~~ running in a Northerly and Southerly direction, bearing precious metals, with all dips, spurs, angles or variations, with surface ground 300 feet on each side of center of vein, with all mineral deposits contained therein, and all timber and water thereon or appurtenant thereto, according to the provisions of the United States Mining Laws under which it is located.

The exterior boundaries are as follows; Commencing at a monument on Eastern boundary line (distant 300 feet from discovery monument in which this notice is placed), thence 600 feet parallel with the ledge in a northerly direction to a monument at N.E. corner; thence 300 feet at right angles to the ledge to north center monument on ledge in a westerly direction; thence at right angles to the ledge 300 feet in a westerly direction to monument at N.W. corner; thence parallel with the ledge 750 feet in a southerly direction to monument at center of western side line; thence parallel with ledge 750 feet in a southerly direction to monument at S.W. corner; thence at right angles to ledge in an easterly direction 300 feet to monument at center of southern end line on ledge; thence 300 feet in an Easterly direction at right angles to ledge to monument at S.E. corner, thence parallel with ledge 750 feet in a northerly direction to monument at center of eastern side line; thence in a northerly direction parallel with ledge 150 feet to monument at place of beginning.

This mining claim occupies part of the ground formerly covered by the "Lucky" mining claim, lying and being situate in the Bradshaw Mining District, Yavapai County, Arizona, and may be more generally described as in a westerly direction from Union (formerly Ryland) Gold Mill, 300 feet more or less, & to the South of & adjoining the "Louisiana" Mining Claim & covers the ground on which stands the old Union Gold Mining Company bunk house & the two rooms formerly owned by them of boarding house.

Dated on the ground this 13th day of August, 1895.

Witnesses G.S.Laptam.

W.H.Pursley.

§  
§  
§  
§  
§

Alfred Harvey,

J.F.Wilson.

per A.Harvey, Locators.

Recorded at request of J.F.Wilson, Oct. 16", A.D.1895, at 9:30 o'clock A.M. in Book 42 of Mines, pages 354 et seq., Records of Yavapai County, Arizona.

By M.O.Archibald, Deputy. (Seal)

F.A.Trittle,  
County Recorder.

4

SURPRISE.

NOTICE OF LOCATION OF SURPRISE MINING CLAIM.

Know all men by these presents: That I the undersigned have this day located 1500 feet of this vein or lode bearing precious metals, with all dips, spurs, angles and variations, with surface ground 300 feet on each side of vein, with all mineral deposits contained therein and all timber and water thereon or appurtenant thereto, according to the provisions of the United States Mining Laws.

The exterior boundaries are as follows:- Commencing at a monument of stone at centre of north boundary line, thence 300 feet (more or less) in a westerly direction to monument of stone at N.W. corner (being S.E. corner of Phelan mining claim) thence 1500 feet parallel with ledge in a S.S.Easterly direction to monument of stone at S.W. corner; thence 600 feet across ledge at right angles to monument of stone at S.E. corner; thence 1500 feet in a N.W.Westerly direction to monument at N.E. corner; thence 300 feet to monument at centre of north boundary line to place of beginning.

This claim is in the Tiger Mining District, Yavapai County, Arizona Territory, and may be more generally described as situated about 500 feet S.E. of Union (formerly Ryland Gold Mining Company's mill, the North boundary line adjoining their "Southern Belle" claim, and shall be known as the "Surprise Mining Claim.

Dated on the ground this 2nd day of March, 1892.

A.Harvey.

Recorded at request of A.Harvey, April 27", A.D.1892, at 9 o'clock A.M. in Book 34 of Mines, page 215, Records of Yavapai County, Arizona.

Charles H.Akers,  
County Recorder.

(L.S.)

By F.A.Tritle, Jr.  
Deputy.

\*\*\*\*\*

NOTICE OF LOCATION

---of the---

NIL DESPERANDUM MILL SITE.

Know all men by these presents: That we the undersigned have this day located five(5)acres of government land for milling purposes etc., with all water and timber thereon or appurtenant thereto according to the provisions of the United States Mining Laws:

The exterior boundaries are as follows. Commencing at this monument at notice at N.E.corner of "Nil Desperandum" mining claim, thence in a southerly direction 375 feet to monument at S.W.corner on East boundary of "Nil Desperandum" mining claim, thence at right angles in an Easterly direction 580 feet to monument at S.E.corner thence in a northerly direction 375 feet to monument at N.E.corner at N.W.corner of "Surprise" mining claim thence at right angles 580 feet in a Westerly direction to monument at place of beginning.

This Mill-site is in the Bradshaw Mining District, Yavapai County, Arizona and may be more generally described as situate between and adjoining the "Nil Desperandum" and "Surprise" mining claims and covering part of the ground occupied by the Union Gold Mill.

This mill site shall be known as the "Nil Desperandum" Mill Site.

Dated on the ground this 7th day of September 1895.

Alfred Harvey )  
J.F.Wilson ) Locators.  
per A.Harvey )

Recorded at request of J.F.Wilson Nov.7" A.D.1895 at 9:40 o'clock a.m. In Book 3 Mill Sites & Water Rights pages 59 = 60, Records of Yavapai County, Arizona.

(Seal) F.A.Tritle,

By H.R.Tritle,

County Recorder.

Deputy.

\*\*\*\*\*

LOCATION NOTICE

----of----

THE LITTLE ANNIE MILL-SITE CLAIM.

Know all men by these presents, That the undersigned, have this day located a Mill-Site for the purpose of erecting suitable works for reducing the ores of the Little Annie, High Grade, Beatrice & other Mining Claims situated in Bradshaw Mining District Yavapai County, Arizona Territory.

The exterior boundaries of said Little Annie Mill-Site Claim, are as follows, viz:

Commencing at a monument of stone at N.E. corner of claim, and running thence in a westerly direction, 466 1/2 feet to monument of stone at N.W. corner of claim, thence in a southerly direction, 466 1/2 feet to monument of stone at S.W. corner of claim, thence in an easterly direction, 466 1/2 feet to monument of stone at S.E. corner of claim, thence in a northerly direction, 466 1/2 feet to monument of stone at N.E. corner of claim and place of beginning.

This location may be more generally described as being situated about one mile in a northerly direction from the Little Annie Mining Claim above mentioned on a portion of which is a twenty stamp quartz mill and on the ground included in this mill site is what is known as Iron Springs, all the water from which been used for mining and milling purposes for more than 10 years last past by the undersigned and its predecessors in interest in the operation of said twenty stamp mill and the said mining claims by means of a pipe line connecting the same. Location notice of said appropriation of water is in Book 5 Mill-Sites & Water Rights, Page \_\_\_\_\_ County Recorder's Office in said Yavapai County. Said location & appropriation of said water being under and in accordance with the laws of the Territory of Arizona, regulating the location and possession of water rights.

Dated on the ground, this 23rd day of April 1901.

Witness:

\_\_\_\_\_

The Ora Mining Company.

Filed and recorded at request of R.E. Morrison, April 24" A.D. 1901, at 11:40 o'clock a.m. Book 4, Mill-Sites & Water Rights, Page 54, Records of Yavapai County, Arizona.

(Seal) P.J. Farley,

By \_\_\_\_\_ Deputy.

County Recorder.

\*\*\*\*\*

TERRITORY OF ARIZONA,)  
   :SS:  
 COUNTY OF YAVAPAI.    )

I, P. J. FARLEY, County Recorder in and for the County of Yavapai, in the Territory of Arizona, and custodian of the records thereof, do hereby certify that I have compared the above and foregoing pages, numbered from one to ten inclusive, with the original records and the same contain a full, true and correct copy of each of the following named mining claims and mill-site claims as the same appears from the records of my office in the books and at the pages as follows, to-wit:-

Surprise mining claim, book 34 of Mines, page 215;  
 Camp View mining claim, book 41 of mines, pages 577-578;  
 Hill top mining claim, book 41 of mines, pages 579-580;  
 Nil Desperandum mining claim, book 42 of Mines, pages 354 et seq;  
 Compensation, mining claim, book 44 of mines, pages 401 & 402;  
 Beatrice mining claim, book 45 of mines, pages 428-429;  
 Little Annie mining claim, book 45 of mines, pages 429-431;  
 High Grade mining claim, book 45 of mines, pages 431-432;  
 Nil Desperandum Mill Site, book 3 Mill-Sites and Water Rights, pages 59 and 60;  
 Little Annie Mill-site, Book 4 Mill-Sites and Water Rights, pages \_\_\_\_\_.

In Witness Whereof, I have hereunto set my hand and affixed my Official Seal, this 26th day of April, A.D. 1901.



*P. J. Farley*  
 \_\_\_\_\_  
 County Recorder.

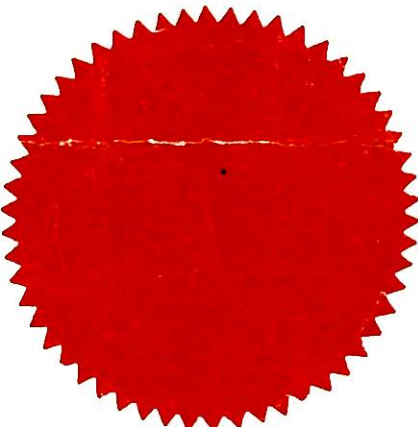



Survey No 1557 A+B  
Prescott Land District

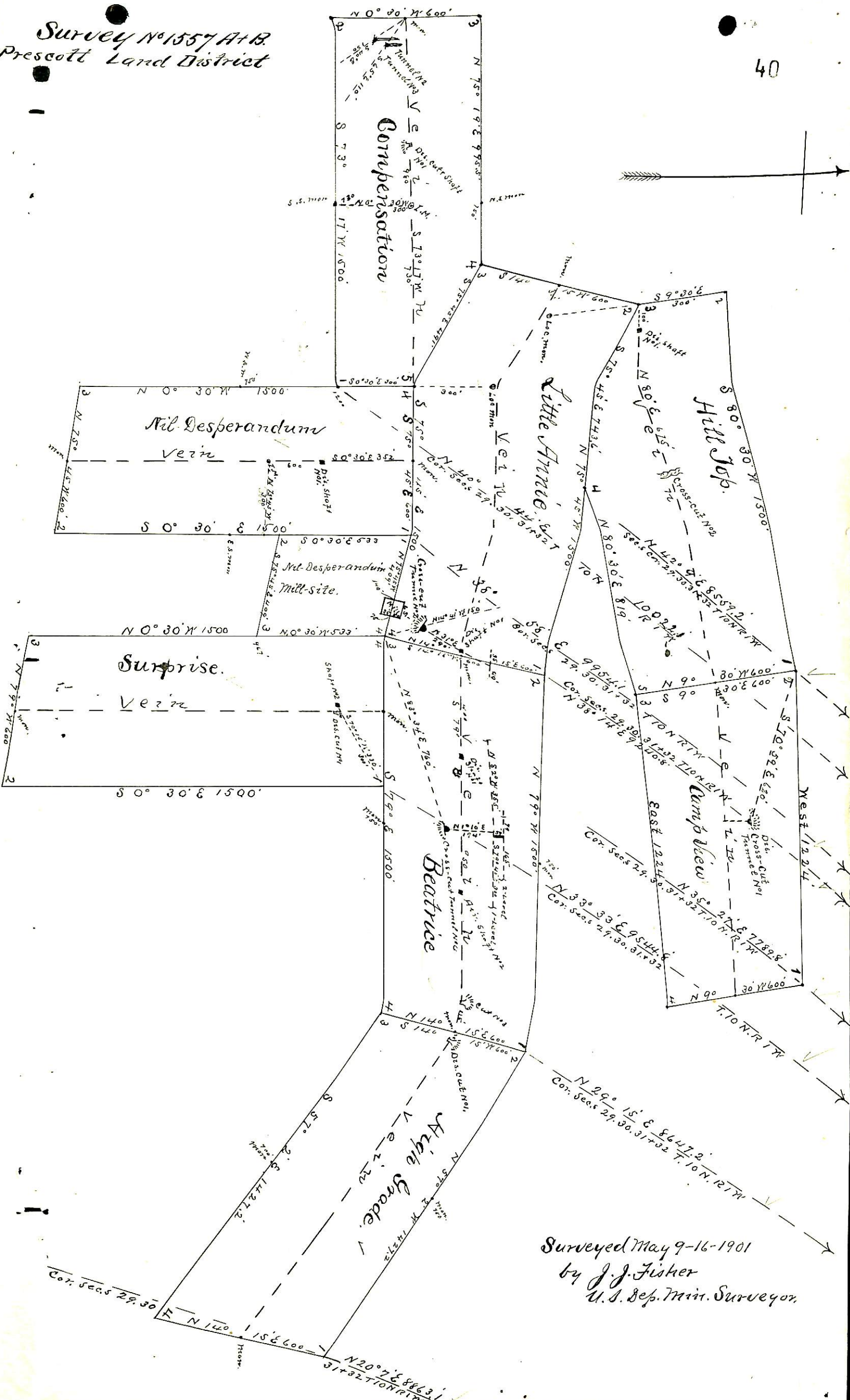

Surveyed May 9-16-1901  
by J. J. Fisher  
U. S. Dep. Min. Surveyor

(4-687.)

# Surveyor General's Certificate of Approval of Field Notes and Survey of Mining Claim.

Department of the Interior,

Office of U. S. Surveyor General,

Tucson, Arizona.

October 14<sup>th</sup> 1901, ~~18~~

I, U. S. Surveyor General for Arizona,

do hereby certify that the foregoing and hereto attached Field Notes and Return of the

Survey of the Mining Claim of The Oro Mining Company

known as - Little Annie, Beatrice, High Grade, Hill Top,

Camp View, Compensation, Nil-Desperandum, & Surprise

lodes, and Nil-Desperandum and Little Annie Milledites

situate in Bradshaw or Tiger mining district,

Yavapai County, Arizona,

in Section unappx, Township No. 9 N, Range No. 2 W, G. & R. D. & M.

(unsurveyed), designated as Survey No. 1557 A & B

executed by J. J. Fisher, U. S. Deputy Mineral

Surveyor, May 9-16-1901, ~~18~~, under my instructions dated

April 29 1901, ~~18~~, have been critically examined and the

necessary corrections and explanations made, and the said Field Notes and Return, and

the Survey they describe, are hereby approved. A true copy of the copy of the location

certificates filed by the applicant for survey is included in the field notes.

Hugh H. Price

U. S. Surveyor General for Arizona

Survey No 1557 B  
 Prescott Land District.

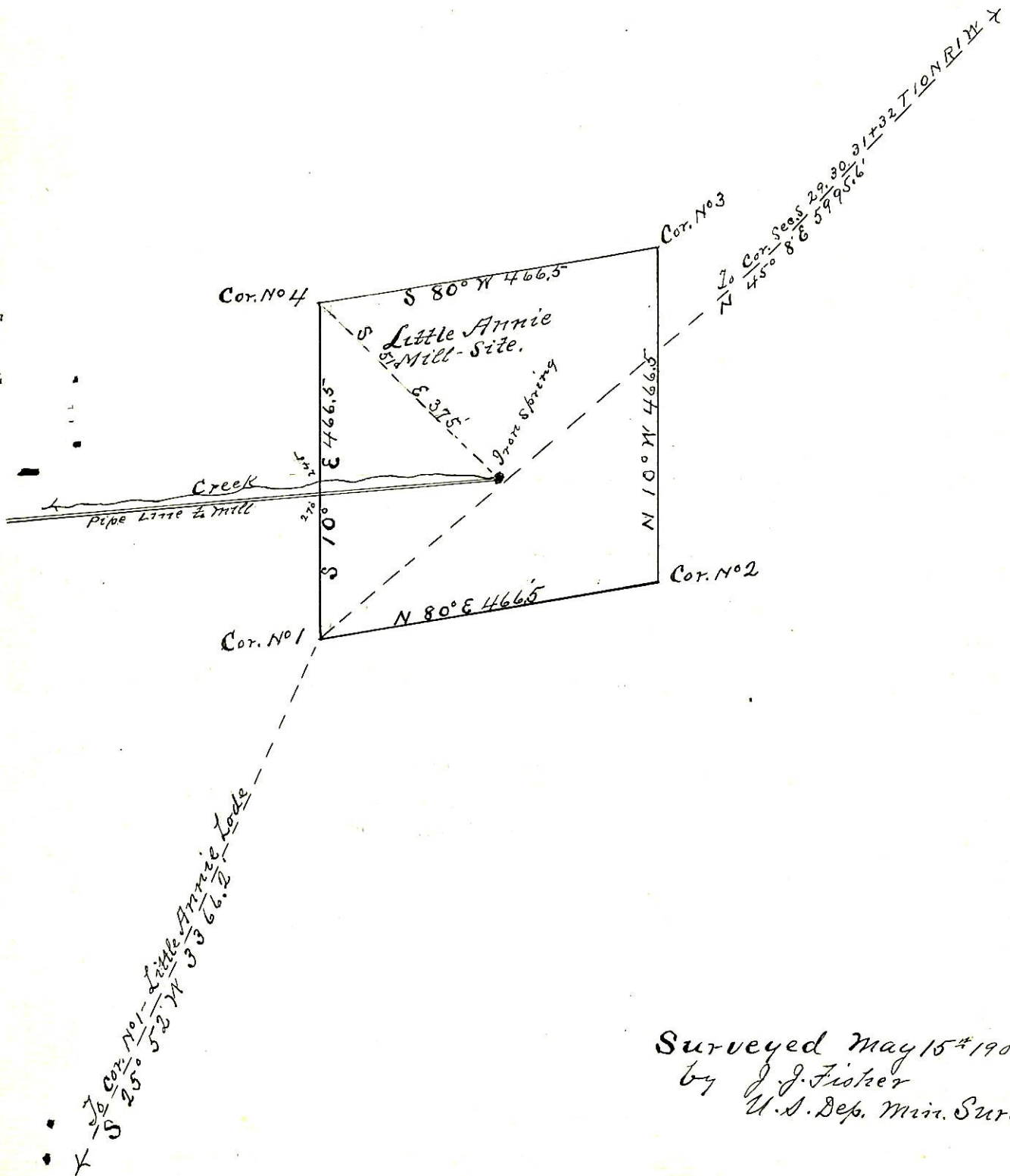

Surveyed May 15<sup>th</sup> 1901  
 by J. J. Fisher  
 U.S. Dep. Min. Surveyor.