

M
S
-

0

1

5

6

5

Recd June 27 1901

Transcribed

(4-683.)

Mineral Survey No. 1565

Lot No. _____

Prescott

Land District.

FIELD NOTES

OF THE SURVEY OF THE MINING CLAIM OF

Wulture Hill Mining Co

KNOWN AS THE

E. L. D. Grand Prize & Legal Tender
Mine

Mining District.

Yavapai County, Arizona

Section Approx. Township 16 N., Range 2 E. (unsurveyed)

Surveyed under instructions dated May 20, 1901

by J. J. Fisher
U. S. Deputy Mineral Surveyor

Claim located per loc. certificates, 1

Survey commenced June 10th, 1901

Survey completed June 12th, 1901

o 6-100

Address

J. J. Hawkins
Atty for Claimant
Prescott
Arizona

PRELIMINARY OATHS OF ASSISTANTS IN SURVEY OF MINING CLAIM.

WE, E. H. Dreaper and Geo. H. Avery,
do solemnly swear that we will well and faithfully execute the duties of chain carriers;
that we will level the chain upon even and uneven ground and plumb the tally-pins,
either by sticking or dropping the same; that we will report the true distance to all
notable objects, and the true length of all lines that we assist in measuring, to the best
of our skill and ability, and in accordance with instructions given us, in the survey of
the Mining Claim of Venture Hill Mining Company
Grand Prize, Legal Tender & E. L. D., known as the
situate in Verde mining district,
Yavapai County, Arizona
in Section _____, Township No. _____, Range No. _____

E. H. Dreaper, Chainman.

Geo. H. Avery, Chainman.

My commission expires
May 19 1904

Subscribed and sworn to by the above-named persons before
me this 10th day of June, 1901.

J. J. Fisher
Notary Public

I, Geo. H. Avery, do solemnly swear that I will well and
truly perform the duties of axeman, in the establishment of corners and other duties,
according to instructions given me and to the best of my skill and ability, in the survey
of the Mining Claim of Venture Hill Mining Company
known as the Grand Prize, Legal Tender & E. L. D.,
more fully described in the preceding affidavit.

Geo. H. Avery, Axeman.

Subscribed and sworn to by the said Geo. H. Avery
before me this 10th day of

My commission expires
May 19 1904

June, 1901.

J. J. Fisher
Notary Public

I, E. H. Dreaper, do solemnly swear that I will
well and truly perform the duties of flagman, in the establishment of corners and other
duties, according to instructions given me and to the best of my skill and ability, in the
survey of the Mining Claim of Venture Hill Mining
Company
known as the Grand Prize, Legal Tender & E. L. D.,
more fully described in the preceding affidavit.

E. H. Dreaper, Flagman.

Subscribed and sworn to by the said E. H. Dreaper
before me this 10th day of

My commission expires
May 19 1904

June, 1901.

J. J. Fisher
Notary Public

Feet

GRAND PRIZE LODE.

Beginning at cor. No. 1, the N.E. Cor. of claim, which is also cor. No 2 of the Legal Tender Lode of this Survey, identical with cor. of location.

A lime stone 8 x 8 x 24 ins. set 1 ft. in ground alongside a mon. of stones 3 x 3 ft. Stone marked G.P.No.1-1565 and L.T.No.2-1565.

A X on a limestone in place marked B.R.L.T.No.2-1565, brs. N. 30° 45' E. 8.7 ft.

A X on a lime stone in place marked B.R.G.P.No.1-1565, brs. S. 41° 3' E. 12.5 ft.

Thence S. 71° 8' W.

Var. 14° E.

500. To N.S.Mon. A mon. of stones 2 x 2 ft.
1208.7 To cor. No. 2, which is also cor. No. 1 of the E.L.D. lode of this Survey. Identical with cor. of location. Cut a cross on lime rock in place for cor. point and G.P.No.2-1565 and E.L.D.No.1-1565. Alongside built a mon. of stones 3 x 3 ft. No brs. available.

Thence S. 18° 52' E.

Var. 14° E.

300 To W.C.E. which is also the E.C.E. of the E.L.D. lode of this Survey, identical with C.E. of location.

A lime stone 8 x 10 x 24 ins. set 1 ft. in ground alongside a mon. of stones 3 x 3 ft. Stone marked W.C.E.G.P.No.1565 and E.C.E.E.L.D. No.1565.

600 To cor. No. 3, which is also cor. No. 4 of the E.L.D. lode of this Survey, identical with cor. of location. And also cor. No. 2 of the Musical Lode, Survey No. 1415 and cor. No. 1 of the Southampton Lode, Survey No. 1415.

A X on a porphyry rock in place marked G.P.No.3-1565

SURVEY NO.1565.

Feet

and E.L.D.No.4-1565. Same rock marked M.No.2-1415, and S.H.No.1-1415.

A cross on a porphyry rock in place marked B.R.G.P. No 3-1565 hrs. N.77° 55' E. 5.4 ft.

A cross on a porphyry rock in place marked B.R.E.L. D. No.4-1565, hrs. S.45° 5' W. 9.1 ft.

Thence N.71° 8' E.

Var.14° E.

700 To S.S.Mon. a Mon of stones 2 x 2 1/2 ft.

1208.7 To cor. No. 4, identical with the S.E.cor. of location, which is also cor. No. 3 of the Legal Tender Lode of this Survey and cor. No.1 of the M/Seal Lode, Survey No. 1415.

A X on a porphyry rock in place marked G.P.No.4-1565, and L.T.No.3-1565. Same rock marked M.No.1 1415 alongside built a mon. of stones 3 x 3 ft.

A X on a porphyry rock in place marked B.R.G.P. No.4-1565, hrs. S.33° 45' W. 12 ft.

A X on a porphyry rock in place, marked B.R.L.T. No.3-1565, hrs. N.13° 32' W. 27.5 ft.

Thence N.18° 52' W.

Var. 14° E.

300 To E.C.E. which is also the S.C.E.of the Legal Tender Lode of this Survey, identical with location.

A sand stone 6 x 12 x 24 ins. set 1 ft. in ground alongside a mon. of stones 3 x 3 ft. Stone marked E.C.E.G.P.No.1565, and S.C.E.L.T.No.1565

600 To cor. No.1, the place of beginning survey of exterior boundaries.

SURVEY No. 1565.

Feet	
	<p>U.S.M.M. No.1, V.D.brs. N.14° 49' W. 6377.4 ft.</p> <p style="text-align: center;">* * * *</p> <p style="text-align: center;">E.L.D. LODGE.</p> <p>Beginning at cor. No. 1, the N.E.Cor. of claim, identical with cor. of location, cor described above.</p> <p>U.S.M.M.No.1 V.D. brs. N. 40 14' W. 6563 .5 ft.</p>
	<p style="text-align: center;">Thence S 74° 56' W.</p> <p style="text-align: center;">Var. 14° E.</p>
450	To N.S.Mon. a mon of stones 2 x 2 ft.
1085.9	<p>To cor. No. 2, identical with N.W.Cor. of location. A lime stone 4 x 8 x 24 ins. set 1 ft. in ground alongside a mon of stones 3 x 3 ft. Stone marked E.L.D.No.2-1565. No brs. available.</p>
	<p style="text-align: center;">Thence S.18° 52'E.</p> <p style="text-align: center;">Var.14° E.</p>
300	<p>To W.C.E., identical with location.</p> <p>A lie stone 6 x 10 x 24 ins. set 1 ft. in ground alongside a mon. of stones 3 x 3 ft. Stone marked W.C.E.E.L.D.No.1565.</p>
600	<p>To cor. No. 3 which is also Cor. No. 2 Southampton Lode Survey No.1415., and cor No.1, <i>Three</i> Sisters Lode, Survey No.1415.</p> <p>A X on a porphyry rock in place, marked E.L.D.No.3 1565 for cor. point. Same rock marked S.H.No.2-1415 and T.S.No.1-1415.</p> <p>A X on a porphyry rock in place marked B.R.E.L.D. No.3-1565, brs. S. 3° 7' W. 9.6 ft.</p> <p>A X on a porphyry rock in place marked B.R.E.L.D. No.3-1565, brs. N.34° 6' E. 24.2 ft.</p>

SURVEY NO. 1565.

Feet	Thence N. 74° 56' E. Var. 14° E.
635	To S.S. Mon., a mon. of stones 2 x 2 ft.
1085.9	To cor. No. 4, which is also cor. No. 3 Grand Prize Lode of this Survey. Cor. described above.

	Thence N. 18° 52' W. Var. 14° E.
300	To E.C.E. which is also the W.C. of Grand Prize Lode of this Survey, mon. described above.
600	To cor. No. 1, the place of beginning survey of exterior boundaries.

* * * *

LEGAL TENDER LODE.

Beginning at cor. No. 1, the N.W. Cor. of location. Identical with same.

A porphyry stone 6 x 10 x 30 ins. set 1 ft. in ground alongside a mon. of stones 3 x 3 ft. Stone marked L.T. No. 1-1565.

A X on a line rock in place marked B.R.L.T. No. 1-1565, brs. S. 22° 35' E. 10 ft. No other brs. available.

U.S.M.M. No. 1 V.D. brs. N. 22° 23' W. 5183.3 ft.

	Thence S. 14° W. Var. 14° E.
750	To W.S. Mon., mon. of stones 2 x 2 ft.
1415	To cor. No. 2, which is also cor. No. 1 of the Grand Prize Lode of this Survey, cor. described above.

SURVEY NO. 1565.

LOCATION.

This claim is located on unsurveyed land approximately in Tp.16N.R.2 E. in the Verde Mining District, Yavapai County, Arizona, and is bounded on the N. by Government land; on the E. by the Crown Point Jessie and Black Horse Lode Claims unsurveyed; on the S. by the Southampton, and Muscal Lodes, Survey No.1415. on the W. by Government land.

* * * *

VEINS.

The Grand Prize Vein extends from the E.C.E.Mon. in a S.W.course 1208.7 ft. to W.C.E. of claim.

E.L.D.VEIN:

Extends from the E.C.E in a S.W.direction 1085.9 ft to W.C.E.of claim.

LEGAL TENDER VEIN:

Extends from the N.C.E.of claim in a S.W.direction 1415 ft. to the S.C.E.of claim.

* * * *

EXPENDITURE OF FIVE HUNDRED DOLLARS.

I certify that the value of the improvements upon this claim placed thereon by the claimant and its grantors is not less than Five Hundred Dollars, ^{for each claim} and that said improvements consist of:

GRAND PRIZE LOBE:

Discovery shaft No. 1 which hrs. from the E.C.Mon. S.71° 8' W. 200 ft. Shaft 4 x 6 ft. 10 ft. deep.

Value \$100.00

Shaft No. 2, which hrs. from Cor. No. 3 N.56° E. 400 ft. Shaft 6 x 8, double compartment, 50 ft.deep

Value \$1000.00

E.L.D.LODE:

Discovery shaft No. 1, which hrs. from E.C.E.Mon. S.74° 56' W. 450 ft. Shaft 4 x 6 ft. 10 ft. deep.

Value \$100.00

Cut No.2, which hrs. from cor. No.3 N.21° E. 500 ft.

SURVEY No.1565.

Cut 4 x 20 ft. 10 ft. face.

Value \$150.00

Two Hundred and Fifty dollars of improvements on Shaft No. 2 of the Grand Prize Lode is to be accredited to the E.L.D.Lode.

LEGAL TENDER:LODE:

D'scovery Shaft No 1 which hrs. from the N.C.E.Mon S.14° W. 300 ft. Shaft 4 x 6 ft. 10 ft. deep.

Value \$100.00

Tunnel No. 2, which hrs. from cor. No. 4 S.53° 33' W. 400 ft. Course south. Size 4 x 6 ft., 60 ft.long.

Value \$600.00

* * * *

INSTRUMENT.

This Survey was made with a Gurley Light Mountain Transit. The courses were deflected from the true meridian as determined by solar and polaris observation. The distances were measured with a 50 ft. steel tape and 100 ft. steel chain.

Prescott, Arizona

J. J. Fisher

June 25, 1901.

U.S.Dep.Minersl Surveyor.

FINAL OATHS FOR SURVEYS.

LIST OF NAMES.

A list of the names of the individuals employed by J. J. Fisher
 United States Deputy Mineral Surveyor, to assist in running, measuring, and marking the lines
 corners and boundaries described in the foregoing field notes of the survey of the mining claim
 of Venture Hill Mining Company
 known as the Grand Prize, Legal Tender & E. L. D
 and showing the respective capacities in which they acted.

E. H. Drapeau , Chairman.
Geo. H. Avery , Chairman.
Geo. H. Avery , Axman.
E. H. Drapeau , Flagman.

FINAL OATHS OF ASSISTANTS.

We E. H. Drapeau
 and Geo. H. Avery do solemnly swear that we assisted J. J. Fisher
Fisher United States Deputy Mineral Surveyor, in marking the corners and
 surveying the boundaries of the mining claim of Venture Hill
Mining Company
Legal Tender & E. L. D. known as the Grand Prize
 represented
 in the foregoing field notes as having been surveyed by said deputy mineral surveyor and under
 his direction; and that said survey has been in all respects, to the best of our knowledge and
 belief, faithfully and correctly executed, and the corner and boundary monuments established
 according to law and the instructions furnished by the United States Surveyor-General for
Oregon

E. H. Drapeau , Chairman.
Geo. H. Avery , Chairman.
Geo. H. Avery , Axman .
E. H. Drapeau , Flagman.

Subscribed and sworn to by the above-named persons before me

My commission expires
 Day 9 1904 this 12th day of June , 1901

J. J. Fisher
 Notary Public

(4-686.)

FINAL OATH OF U. S. DEPUTY MINERAL SURVEYOR

I, J. J. Fisher, U. S. Deputy Mineral Surveyor, do solemnly swear that, in pursuance of instructions received from the United States Surveyor General for Arizona, dated May 20 / 1901, I have, in strict conformity to the laws of the United States, the official regulations and instructions thereunder, and the instructions of said Surveyor General, faithfully and correctly executed the survey of the Mining Claim of Wulfe Hill Mining Co, known as the E. L. D. Grand Price & Legal Tender, situate in Wulfe Mining District, Yavapai County, Arizona, in Section _____, Township No. _____, Range No. _____, and designated as Survey No. 1565, as represented in the foregoing field notes, which accurately show the boundaries of said mining claim as distinctly marked by monuments on the ground, and described in the attached copy of the location certificate, which was received by me from the Surveyor General with said instructions, and that all the corners of said survey have been established and perpetuated in strict accordance with the law, official regulations and instructions thereunder; and I do further solemnly swear that the foregoing are the true and original field notes of said survey and my report therein, and that the labor expended and improvements made upon said mining claim by claimant or et grantors are as therein fully stated, and that the character, extent, location and itemized value thereof are specified therein with particularity and full detail, and that no portion of said labor or improvements so credited to this claim has been included in the estimate of expenditures upon any other claim.

J. J. Fisher
U. S. Deputy Mineral Surveyor.

Subscribed and sworn to by the said J. J. Fisher
U. S. Deputy Mineral Surveyor, before me a Notary Public in and for Yavapai County, Arizona this 25
day of June 1901.

Ziba O. Brown
Notary Public.



Affidavit of Five Hundred Dollars Improvements.

We, E. H. Draper, and Geo. H. Avery

of lawful age, being first duly sworn according to law, depose and say: That we are acquainted with the Grand Prize, Legal Tender & E. L. Mining claim, situate in Verde Mining District, Yavapai County, Arizona Territory, for which Venture Hill Mining Company

has made application for survey prior to application for patent under the provisions of the Act of Congress, approved May 10, 1872; and that the labor done and improvements made thereon by the applicant and its grantor exceed Five Hundred Dollars in value, and further, that we are not personally interested in said mine.

E. H. Draper
Geo. H. Avery.

TERRITORY OF ARIZONA,
County of Yavapai } ss:

Sworn to and subscribed before me, this 12th day of June, 1901

J. J. Fisher
Notary Public

Notice of Mining Location.

QUARTZ CLAIM.

To All Whom It May Concern:

This mining claim, the name of which is the Grand Prize Mining Claim, situate on lands belonging to the United States of America, and in which there are valuable mineral deposits, was entered upon and located for the purpose of exploration and purchase by Thos. Elder, C. L. Dunn, H. Hall and Chas. F. Avery

the undersigned, on the 2nd day of March 1898.

The length of this claim is Fifteen hundred (1500) feet, and we claim Seven hundred & fifty (750) feet in a Westerly direction and Seven hundred & fifty (750) feet in a Southwesterly direction from the center of the discovery shaft, at which this notice is posted, lengthwise of the claim, together with Three hundred (300) feet in width of the surface grounds, on each side of the center of said claim. The general course of the lode deposit and premises is from the Northwest to the South west

The claim is situated and located in the Verde Mining District, in Maricopa County, in the Territory of Arizona, about 1 3/4 miles in a Southwest direction from the United Verde Smelter and is situated near the top of Venture Hill

The surface boundaries of the claim are marked upon the ground as follows: Beginning at This claim joins the Southwest end of the Legal Tender and the north line of the Black Horse on the south.

at a point in a Northwesterly direction 750 feet from the discovery shaft (at which this notice is posted), being in the center of the Northwest end line of said claim; thence 300 feet to a stone monument, being the Northwest corner of said claim; thence 750 feet to a stone monument at the center of the Northwest side line of said claim; thence 750 feet to a stone monument, being at the Southwest corner of said claim; thence 300 feet to a stone monument at the center of the Southwest end of said claim; thence 300 feet to a stone monument, being at the Southwest corner of said claim; thence 750 feet to a stone monument being at the center of the Southwest side line of said claim; thence 750 feet to a stone monument at the Southwest corner of said claim; thence 300 feet to the place of beginning.

All done under the provisions of Chapter Six, of Title XXXII, of the Revised Statutes of the United States, and of an Act of the General Assembly of Arizona, entitled "An Act Concerning Mines," approved March 20th, 1895.

Dated and posted on the ground this Second (2nd) day of March 1898

Wrote work case on shaft by H. Hall and Jas. Newbold,

Thos. Elder
C. L. Dunn
H. Hall
Chas. F. Avery,

POOR QUALITY

The following pages are scanned at the best possible quality setting. The original pages are of poor quality and this is the best possible reproduction.

Notice of Mining Location.

QUARTZ CLAIM.

To All Whom It May Concern:

This mining claim, the name of which is the E. L. H.
Mining Claim, situate on lands belonging to the United States of America, and in which there
are valuable mineral deposits, was entered upon and located for the purpose of exploration and
purchase, by Thos. Elder, E. L. Hurns, H. Hall and
Chas. F. Avery

the undersigned, on the 2nd day of March 1898

The length of this claim is Fifteen hundred (1500) feet,
and we claim Seven hundred fifty (750) feet
in a Northeasterly direction and Seven hundred
fifty (750) feet in a Southwesterly direction from
the center of the discovery shaft, at which this notice is posted, lengthwise of the claim, together
with Three hundred (300) feet in width of the surface grounds, on each
side of the center of said claim. The general course of the lode deposit and premises is from the
North east to the South west

The claim is situated and located in the Verde Mining District, in
Yavapai County, in the Territory of Arizona, about 1 3/4 miles
in a Southerly direction from United Verde Smelter
and is situated near the top of Venture Hill

The surface boundaries of the claim are marked upon the ground as follows: Beginning at
This claim joins in the Southwest end of the Grand
Prize

at a point in a Northeasterly direction 750 feet from
the discovery shaft (at which this notice is posted), being in the center of the Northeast
end line of said claim; thence 300 feet to a stone

monument, being the Northwest corner of said claim; thence
750 feet to a stone monument at the center of
the Northwest side line of said claim; thence 750

feet to a stone monument being at the Southwest corner of said
claim; thence 300 feet to a stone monument

at the center of the Southwest end of said claim; thence 300
feet to a stone monument, being at the South east
corner of said claim; thence 750 feet to a stone

monument being at the center of the South east side line of said claim;
thence 750 feet to a stone monument at
the Northeast corner of said claim; thence 300

feet to the place of beginning.

All done under the provisions of Chapter Six, of Title XXXII, of the Revised Statutes of the
United States, and of an Act of the General Assembly of Arizona, entitled "An Act Concerning
Mines." approved March 20th, 1895.

Dated and posted on the ground this Second (2nd) day of March 1898

Title work done on
Shaft by H. Hall
and Jas. Newbold.

Thos. Elder
E. L. Hurns
H. Hall
Chas. F. Avery.

Notice of Mining Location.

QUARTZ CLAIM.

To All Whom It May Concern:

This mining claim, the name of which is the Legal Tender Mining Claim, situate on lands belonging to the United States of America, and in which there are valuable mineral deposits, was entered upon and located for the purpose of exploration and purchase by Thos. Elder, E. L. Dunn, H. Hall and Chas. T. Avery,

the undersigned, on the 2nd day of March 1898.

The length of this claim is Fifteen hundred (1500) feet, and we claim Three hundred (300) feet in a North easterly direction and Twelve hundred (1200) feet in a Southwesterly direction from the center of the discovery shaft, at which this notice is posted, lengthwise of the claim, together with Three hundred (300) feet in width of the surface grounds, on each side of the center of said claim. The general course of the lode deposit and premises is from the Northeast to the Southwest.

The claim is situated and located in the Verde Mining District, in Yavapai County, in the Territory of Arizona, about 1 3/4 miles in a Southwesterly direction from the United Verde Smelter and is situated near the top of Venture hill.

The surface boundaries of the claim are marked upon the ground as follows: Beginning at This claim joins on the west side line of the Crown Point on the Northeast end the north side line of the Jessie & Black Horse on the south and the Grand Prize on the Southwest.

at a point in a North easterly direction 300 feet from the discovery shaft (at which this notice is posted), being in the center of the Northeast end line of said claim; thence 300 feet to a stone monument, being the Northwest corner of said claim; thence 750 feet to a stone monument at the center of the Northwest side line of said claim; thence 750 feet to a stone monument being at the Southwest corner of said claim; thence 300 feet to a stone monument at the center of the Southwest end of said claim; thence 300 feet to a stone monument, being at the Southwest corner of said claim; thence 750 feet to a stone monument being at the center of the Southwest side line of said claim; thence 750 feet to a stone monument at the Southwest corner of said claim; thence 300 feet to the place of beginning.

All done under the provisions of Chapter Six, of Title XXXII, of the Revised Statutes of the United States, and of an Act of the General Assembly of Arizona, entitled "An Act Concerning Mines," approved March 20th, 1895.

Dated and posted on the ground this Second 2nd day of March 1898.

Title work done on Shaft by H. Hall and Jas. Newbould.

Thos. Elder
E. L. Dunn
H. Hall
Chas. T. Avery,

(4-687.)

Surveyor General's Certificate of Approval of Field Notes and Survey of Mining Claim.

Department of the Interior,

Office of U. S. Surveyor General,

Tucson, Arizona.

October 16, 1901, 18

I, U. S. Surveyor General for District of Arizona,

do hereby certify that the foregoing and hereto attached Field Notes and Return of the

Survey of the Mining Claim of Venture Hill Mining Co

....., known as the

E. L. D., Grand Prize, & Legal Tender

situate in Verde mining district,

Yavapai County, Arizona,

in Section approx, Township No. 16 N, Range No. 2 E (unsurveyed)

....., designated as Survey No. 1565.

executed by J. J. Fisher, U. S. Deputy Mineral

Surveyor, June 10-12, 1901, 18, under my instructions dated

May 20, 1901, 18, have been critically examined and the

necessary corrections and explanations made, and the said Field Notes and Return, and

the Survey they describe, are hereby approved. A true copy of the copy of the location

certificate filed by the applicant for survey is included in the field notes.

Hugh H. Price

U. S. Surveyor General for Arizona.

Survey No 1565 Prescott Land District

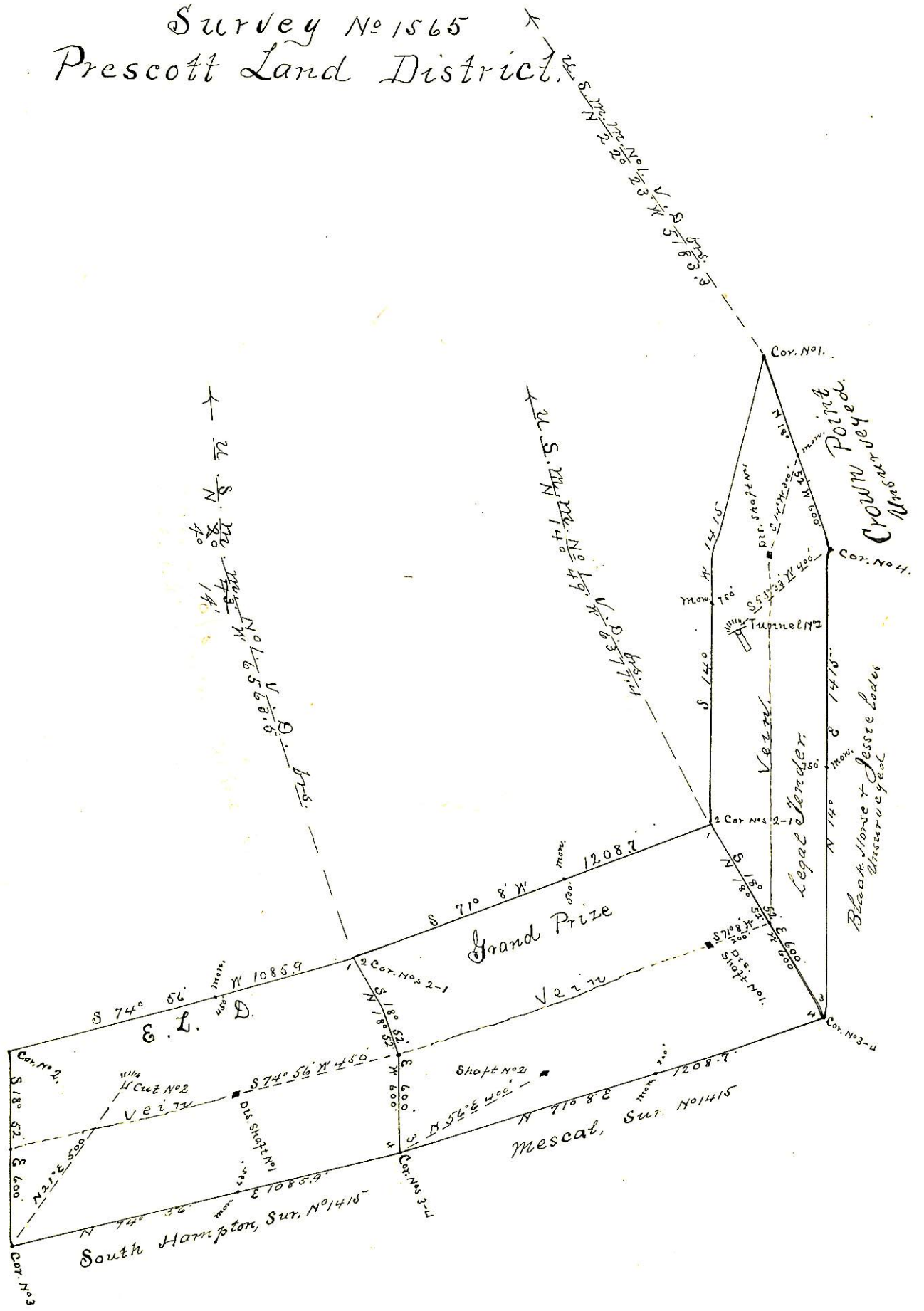

Surveyed June 10-12-1901
 by J. J. Fisher
 U. S. Dep. Min. Surveyor.