

MS -

0

1

5

6

8

*Filed July 1-1901
Att. Oct. 9-1901
Recd. Nov. 16-1901*

(4-683.)

Mineral Survey No. 1568

Lot No. _____

Gila

Land District.

FIELD NOTES

OF THE SURVEY OF THE MINING CLAIMS OF

J. Parker Lawton

KNOWN AS THE

Fairstake, Sunset, Black Hawk, May Day & Queen Hill

Superstition

Mining District,

Maricopa

County,

Arizona

Section _____

Township *2 N*

Range *8 E*

Surveyed under instructions dated *May 22^d*, 1901,

by *James C. Robbins*

U. S. Deputy Mineral Surveyor

Claim located *Wch 10/93, Feb 20/93, Oct 21/93, May 1/94, Feb 7-95.*

Survey commenced *June 3^d*, 1901

Survey completed *June 7^d*, 1901

6-160

Address

H. G. Guck, Atty.

Tempe, Arizona.

PRELIMINARY OATHS OF ASSISTANTS IN SURVEY OF MINING CLAIM.

WE, Jas. M. Barney and O. A. Surney, do solemnly swear that we will well and faithfully execute the duties of chain carriers; that we will level the chain upon even and uneven ground and plumb the tally-pins, either by sticking or dropping the same; that we will report the true distance to all notable objects, and the true length of all lines that we assist in measuring, to the best of our skill and ability, and in accordance with instructions given us, in the survey of the Mining Claims of J. Parker Lawton

....., known as the Fairshake, Black Hawk, Mayday, Sunset and Queen Hill situate in Superstition mining district, Maricopa County, Arizona, in Section, Township No., Range No.

Jas. M. Barney, Chainman.
O. A. Surney, Chainman.

Subscribed and sworn to by the above-named persons before me this 4 day of June, 1801.

James C. Robbins
Notary Public

My Commission Expires Oct 11, 1902.

I, J., do solemnly swear that I will well and truly perform the duties of axeman, in the establishment of corners and other duties, according to instructions given me and to the best of my skill and ability, in the survey of the Mining Claim of

..... known as the, more fully described in the preceding affidavit.

....., Axeman.

Subscribed and sworn to by the said, before me this day of, 18

I, J. F. Robinson, do solemnly swear that I will well and truly perform the duties of flagman, in the establishment of corners and other duties, according to instructions given me and to the best of my skill and ability, in the survey of the Mining Claims of J. Parker Lawton

..... known as the Fairshake, Black Hawk, Sunset, Mayday and Queen Hill, more fully described in the preceding affidavit.

J. F. Robinson, Flagman.

Subscribed and sworn to by the said J. F. Robinson, before me this 4 day of June, 1801.

James C. Robbins
Notary Public

My Commission Expires Oct 11, 1902.

Feet.

Field Notes.

Of the survey of the claims of J. Parker Lawton, known as the Fairstake, Sunset, Black Hawk, May Day and Queen Lil claims, in the Superstition Mining District, Maricopa County, Arizona.

Surveyed under instructions dated, May 22^d 1901, by James J. Dobbins, U. S. Deputy Mineral Surveyor.

Survey began June 3rd 1901 and ended June 7th 1901.

Address of claimant: - J. W. Searles, Attorney-in-fact for J. Parker Lawton, Tempe, Ariz

Survey No 1568. Fairstake claim

Beginning at cor No 1.

Identical with cor No. 1 of the location, A porphyry stone $8 \times 10 \times 28$ ins. set 12 ins. in ground, chiseled $\frac{1}{1568}$ on N.E. face, with mound of stone $1\frac{1}{2}$ ft. high, 2 ft base, 3 ft. N.E. of cor, whence,

The U. S. L. M. No. ¹¹³⁸ 1138 at the Mammoth Mine bears $S 24^{\circ} 00' W$ and distant 5448 feet.

A stake, marked $\frac{3}{1138}$ of the survey in the Mammoth Group bears $S. 33^{\circ} 36' W$ and distant 5760 feet.

A monument of the U. S. Geological survey, at the intersection of the Goldfields-Florence-Mesa roads, bears $S. 34^{\circ} 28' W$ and distant 12076 feet.

Thence $N 84^{\circ} 15' E$

Feet

Var 14° 00' E

- 118 wagon road, bears N and S
- 155 corner calf corral 24 ft. square lying to the north of the line
- 185 a wash 17 ft. wide, banks 2 ft high, course S 15° 00' W
- 246.5 the South center End.

Identical with the south end centre of location. A porphyry stone, 8 x 10 x 30 ins. set 12 ins. in the ground, chiseled $\frac{S.E.C.}{1568}$ on the N. face, with mound of rocks 1/2 ft. high, 2 ft base, alongside, whence,

a shaft, 6' x 4' x 10' bears S 62° 40' W 40 ft.

a shaft, 4' x 5' x 10' bears S 60° 30' E, 74 ft.

a shaft 3' x 4' x 8' bears N 59.30 W 100 ft.

S.E. cor. of a frame house 15' x 32', bears N 40° 00' W, 230 ft.

S.E. cor. of a frame house 12' x 18', bears N 34° 25' W 405 ft.

Main shaft of the Fairstake mine 5 x 6 x 290 ft. with about 800 ft of workings, now full of water, bears N 8° 00' W, 147 ft.

Thence N 84° 15' E.

Var 14° 00' E

- 90 a wash 10 ft. wide, banks 1 ft high, course S.
- 160 a wash 12 ft wide, banks 2 ft high, course S 40° 00' E
- 280.5 to cor No 2

Identical with cor No 2 of the location. A granite stone 8 x 8 x 30 ins. set 12 ins. in the ground, chiseled $\frac{2}{1568}$ on N.W. face, with mound of stone 1/2 ft high, 2 ft. base, 3 ft. N.W. of cor.

N. W. cor. No 2

Feet course S.W.

1440 to cor No 3.

Identical with cor No. 3 of the location. A granite stone $8 \times 10 \times 24$ ins. set 12 ins. in the ground, chiseled $\frac{3}{1568}$ F.S. on W. face with mound of rock $\frac{1}{2}$ ft high, 2 ft base, 3 ft S.W. of cor.

whence,

cor No 2 of Black Hawk claim, of this survey, bears $78^{\circ} 42'$ W, 91.2 ft.

Thence $S 84^{\circ} 15'$ W

Var $14^{\circ} 00'$ E

220 a wash 20 ft wide, banks 3 ft high, course S.

300 to North Center End.

Identical with North End Center of location. A porphyry rock $10 \times 12 \times 24$ ins, set 12 ins in the ground, chiseled $\frac{N.E.}{1568}$ with mound of rocks $\frac{1}{2}$ ft high, 2 ft base, 3 ft S.

whence,

the S. Center End of the Black Hawk claim of this survey, bears $N 6^{\circ} 44'$ W, 45.6 ft.

Thence $S 84^{\circ} 15'$ W

Var $14^{\circ} 05'$ E

30 a wash 20 ft wide, banks 2 ft high, course $S 84^{\circ} 15'$ E. thence line is on ^{S.} edge of wash.

298.7 to cor No 4.

Identical with location cor. No 4 and with Black Hawk cor. No 1, of this survey. A porphyry stone $9 \times 9 \times 28$ ins. chiseled $\frac{4}{1568}$ on S.E. face for Fairstake claim and $\frac{1}{1568}$ on N.E. face for Black Hawk claim of this survey, set 12 ins. in the ground, with mound of stone $\frac{1}{2}$ ft high, 2 ft base, 3 ft S.E. of cor.

Feet

Thence S 21° 34' E

Var 13° 55' E

439.2 Intersect with line 3-4 of Sunset claim, ^{of this survey} A granite stone 8 x 12 x 24 ins. set 12 ins. in the ground, no marks, with mound of stone 1 1/2 ft high 2 ft base, 3 ft. E.

whence,

The N.E. cor. Hornestake Mine claim unsurveyed, bears S 84° 48' E 50.5 ft.

Hoist, Bull Dog Mine bears S 60° 16' W

Smoke-stack, Black Queen mine bears S 32° 29' W

Smoke stack, Mammoth mine bears S 20° 18' W

Shaft 4 x 6 x 50 ft. bears S 18° 06' W. 54 ft.

for No 4. Sunset claim of this survey bears S 78° 52' W, 344.8 ft.

590 is 12 ft. W of a shaft 4 x 8 x 10 ft.

729 whence,

a cut 2 x 2 x 20 ft long bears S 76° 15' E 57 ft

a cut 2 1/2 x 3 x 8 ft long bears S 18° 30' E. 31 ft

a shaft. 4 x 5 x 30 ft with adit, 5 ft wide 10 ft long, 7 ft face, bears N 70° 00' W 115 ft.

a shaft 4 x 6', 12 ft deep with open cut 3 x 4', 15 ft face, and 38 ft of drift, bears N 26° 45' W, 109 ft.

868 bottom of slope

12 13 to intersection of 3-2 line of ~~Sunset~~ ^{Parr} claim of this survey

1457.6 to for No 1, and place of beginning

Area.

Total area Fairstake claim

18.12 (1/2)

No area in conflict.

Note.

The disagreement bet. field notes and location certificate of the Fairstake claim, with

Feet

Var 14° 00' E

- 118 wagon road, bears N and S.
155 corner calf corral 24 ft. square
lying to the north of the line
185 a wash 17 ft. wide, banks 2 ft
high, course S 15° 00' W
246.5 the South center End.

Identical with the south end
centre of location. A porphyry
stone, 8 x 10 x 30 ins. set 12 ins. in
the ground, chiseled $\frac{S.E.C.}{1568}$ on the
N. face, with mound of rocks
1½ ft. high, 2 ft base, alongside,
whence,

a shaft, 6' x 4' x 10' bears S 62° 40' W 40 ft.

a shaft, 4' x 5' x 10' bears S 60° 30' E, 74 ft.

a shaft 3' x 4' x 8' bears N 59.30 W 100 ft.

S.E. cor. of a frame house 15' x 32', bears
N 40° 00' W, 230 ft.

S.E. cor. of a frame house 12' x 18', bears
N 34° 25' W 405 ft.

Main shaft of the Fairstake mine
5 x 6 x 290 ft. with about 800 ft of
workings, now full of water, bears
N 8° 00' W, 147 ft.

Thence N 84° 15' E.

Var 14° 00' E

- 90 a wash 10 ft. wide, banks 1 ft high,
course S.
160 a wash 12 ft wide, banks 2 ft high,
course S 40° 00' E
280.5 to cor No 2

Identical with cor No 2 of the
location. A granite stone 8 x 8 x 30 ins.
set 12 ins. in the ground, chiseled
 $\frac{2}{1568}$ on N.W. face, with mound
of stone 1½ ft high, 2 ft. base, 3 ft.
N.W. of cor.

Thence N 18° 50' W

Var 14° 00' E

- 255 a road bears E and W
1255 a wash 55 ft wide, banks 2 ft high

regard to course of boundary lines, is
due to errors in the latter.

Ledge

The general course of the ledge, or
deposit is $N. 18^{\circ} 50' W.$ and $S. 18^{\circ} 50' E.$
throughout center of claim

Feet

Thence S 21° 34' E

Var 13° 55' E

439.2 Intersect with line 3-4 of Sunset claim, ^{of this survey} A granite stone 8 x 12 x 24 ins. set 12 ins. in the ground, no marks, with mound of stone 1 1/2 ft high 2 ft base, 3 ft. E.

whence,

The N.E. cor. Hornestake Mine claim unsurveyed, bears S 84° 48' E 50.5 ft. Hoist, Bull Dog Mine bears S 60° 16' W Smoke-stack, Black Queen mine bears S 32° 29' W

Smoke stack, Mammoth mine bears S 20° 18' W

Shaft 4 x 6 x 50 ft. bears S 18° 06' W, 54 ft. for No 4. Sunset claim of this survey bears S 78° 52' W, 344.8 ft.

590 is 12 ft. W of a shaft 4 x 8 x 10 ft.

729 whence,

a cut 2 x 2 x 25 ft long bears S 76° 15' E 57 ft

a cut 2 1/2 x 3 x 15 ft long bears S 18° 30' E. 31 ft

a shaft 4 x 5 x 30 ft with adit, 5 ft wide 10 ft long, 7 ft face, bears N 70° 00' W 115 ft.

a shaft 4 x 6', 12 ft deep. with open cut 3 x 4', 15 ft face, and 38 ft of drift, bears N 26° 45' W, 109 ft.

868 bottom of slope

12 13 to intersection of 3-2 line of ~~Queen~~ claim of this survey

1457.6 to for No 1, and place of beginning

Area.

Total area Fairstake claim 18.12 (1/2)

No area in conflict.

Note.

The disagreement bet. field notes and location certificate of the Fairstake claim, with

Survey No 1568

May Day Claim.

Feet Beginning at Cor No 1
Identical with Cor No 1 of location
A porphyry stone chiseled $\frac{15'68}{8}$
on N.E. face, with mound of
rock $\frac{1}{2}$ ft. high 2 ft. base, 3 ft.
N.E. of Cor.

Whence the U.S.L.M. No 438, bears
S. 34° 00' W 3451 ft.

Thence N 80° 17' E.

Var 14° 10' E

over rolling rocky ground

340 a road bears N and S.

385 a wash 40 ft wide, banks 4 ft high
course S.

465 a road, bears N.E. and S.W

600 to Cor No 2

Identical with location Cor
No 2. A porphyry stone 6 x 6
x 24 ins. set 6 ins. in ground
and mound of stone, it being
impracticable to set it deeper
on account of bed rock, chiseled
 $\frac{2}{1568}$ on N.W. face.

Thence N 11° 49' W

Var 13° 50' E

over fairly level ground

160 old road bears N.E. and S.W.

400 a wash 20 ft. wide banks
2 ft. high course S.W.

750 whence

a shaft 3 x 7 x 7 ft. bears N 36° 40' W
164 ft.

a shaft 3 x 6 x 10 ft. bears N 71° 00' W
453 ft.

800 an old road bears E and W

1500 to Cor No 3.

Identical with location Cor
No 3. A granite stone 8" x 10" x 30"
set in mound of stone, it
being impracticable to set
in ground on account of

Feet bed rock, chiseled $\frac{3}{1568}$ on S.W. face, with mound of stone $1\frac{1}{2}$ ft high 2 ft base alongside, whence
for No 2 of Sunset claim of this survey, bears N 84° 50' W. 64.5 ft.
Thence S 80° 17' W
Var 14° 00' E

83 a road bears N and S.
300 to N. Center End

Identical with N. Center End of original location. A porphyry stone 8 x 10 x 24 ins. set 12 ins. in ground, chiseled $\frac{N.C.E}{1568}$ on S. face, with mound of rock $1\frac{1}{2}$ ft. high 2 ft. base, 3 ft. S. of stone.

Thence S 80° 17' W
Var 14° 00' E

300 to for No 4

Identical with location Cor No 4. A porphyry rock 8 x 10 x 24 ins. set 12 ins. in the ground chiseled $\frac{4}{1568}$ with mound of stone $1\frac{1}{2}$ ft high 2 ft. base whence
for No 1 of Sunset claim of this survey bears N 78° 52' E 33.8 ft.

Thence S 11° 49' E
Var 14° 00' E

260 a wash 17 ft wide banks 1 ft high course S.E.

593 a point on top of rocky hill, whence
Smokestack, Mammoth mill bears S 29° 02' W

Hoist, Bull Dog mine, bears S 71° 47' W

Smokestack, Black Queen mine bears S 81° 20' W

800 a wash 2 ft wide, course W

Feb-

1500

to Cor. No. 1 and place of beginning

Area.

Total area, May Day Claim 20.64 acres
No conflict.

Ledge.

The general course of the ledge is
N. 11° 49' W. and S. 11° 49' E. throughout
center of claim

Fect. Beginning at cor No 1
 Identical with cor No 1 of the
 location. A porphyry stone
 $8 \times 10 \times 30$ ins. set in the ground
 12 ins. chiseled $\frac{1568}{1568}$ on N.E. face
 with mound of rock $1\frac{1}{2}$ ft high
 2 ft. base, 3 ft. N.E. of cor. whence
 the U.S. L. M No ¹¹³⁸, bears
 $S 20^{\circ} 19' W$, 4553 ft

Thence $N 78^{\circ} 52' E$

Var $14^{\circ} 10' E$

338 cor No 4, May Day claim of this
 survey

273 whence,

a shaft $5 \times 6 \times 80$ ft. bears $S 12^{\circ} 35'$
 W , 71 ft. on May Day claim

a shaft $5 \times 6 \times 35$ ft. bears $S 16^{\circ} 35' E$
 110 ft. on May Day claim

a shaft $3\frac{1}{2} \times 6 \times 9$ ft. bears $N 42^{\circ}$
 $40' E$, 10 ft. on Sunset claim

a shaft $5 \times 8 \times 10$ ft. bears $N 7^{\circ} 35' E$
 50 ft. on Sunset claim

a shaft $5 \times 5 \times 8$ ft. bears $N 21^{\circ} 45' W$
 307 ft. on Sunset claim

402 a wash 18 ft wide, banks 2 ft.
 high, course S.

540 a road, bears N and S

573.2 to cor No 2.

Identical with cor No 2 of location
 A granite stone $6 \times 8 \times 30$ ins set
 12 ins. in the ground chiseled
 $\frac{2}{1568}$ on N.W. face, with a
 mound of stone $1\frac{1}{2}$ ft. high
 2 ft. base, 3 ft. N.W. of cor.
 whence,

cor 3 of May Day claim of this
 survey bears $S 84^{\circ} 50' E$, 64.5 ft.

Thence $N 3^{\circ} 18' W$

Var $14^{\circ} 00' E$

170 a road, bears N.E. and S.W.

340 a wash, 25 ft. wide, banks 3
 ft. high, course S.W.

Feet

496 to Cor No 1, Queen Lil claim of this survey

732 to intersection of Cor. No. 4, Queen Lil claim of this survey

750 whence, an open cut 3 ft. wide 40 ft. long and 11 ft. deep at breast on Sunset, bears N 52° 00' W. 150 ft.

1136 is 51 ft. west of an shaft. 4 x 6 x 50 ft.

1395 crosses entrance to tunnel 4 x 6 ft., 117 ft. long, course N 75° 00' W with adit 15 ft. long, 12 ft. face.

1500 to Cor No 3

Identical with location cor No 3. A lime stone 9 x 18 x 30 ins. set 12 ins. in ground, chiseled

$\frac{3}{1568}$ with mound of stone 1 1/2 ft. high, 2 ft. base, 3 ft. SW of Cor whence

a shaft on Fairstake claim 4 x 4 x 25 ft. bears S 27° 35' E, 165 ft.

Thence S 78° 52' W

Var 14° 00' E

2447 intersect with line 4-1 Fairstake claim, of this survey

A granite stone 8 x 12 x 24 ins. set 12 ins. in ground, with mound of stone, 3 ft. E. No marks on stone.

435 a wash 6 ft. wide, no banks, course S.

589.5 to Cor No 4.

Identical with location Cor No 4. A porphyry stone 9 x 12 x 24 ins. set 12 ins. in ground chiseled

$\frac{4}{1568}$ on S.E. face with a mound of stone 1 1/2 ft. high, 2 ft. base 3 ft. S.E. of cor.

whence

the N. End fence stake Homestake claim, J.W. Seales, claimant, unsurveyed, bears N 29° 36' E. 136 ft.

a shaft. N 28° 36' E, 145 ft. on Boss claim

a shaft 4 x 6 x 25 ft. bears S 21° 49' E 55 ft.

a shaft 4 x 6 x 40 ft. bears S 33° 00' E 280 ft

- Feet
- W shaft - 4x6x96 ft. bears S. 47° 26' E. 190 ft.
Thence S. 3° 55' E.
Var. 13° 50' E.
90. A wash 20 ft. wide, banks 2 ft. high, Course S. E.
120. A shaft 6x6x20 ft. is 40 ft. to the west.
- 200 A wash 10 ft. wide, banks 2 ft. high, Course S. W.
- 255 A shaft 4x6x20 ft. is 40 ft. to the west.
- 310 A shaft 6x6x10 ft. is 36 ft. to the west.
- 390 A shaft 4x6x18 ft. is 32 ft. to the west.
- 400 A shaft 5x7x12 ft. is 24 ft. to the west.
- 550 A wash, no banks, course S. E.
- 790 A wash, 15 ft. wide, no banks, Course S. E.
- 835 A wash 12 ft. wide, no banks, Course E.
- 1498 to Cor. No. 1, and place of beginning.

Area

Total area Sunset Claim	19.83 A ^c
Less conflict with Dainstake claim of this survey No. 1568	<u>2.13 A^c</u>
Net area Sunset Claim	17.70 acres.

Note

The disagreement between field notes and location Certificate of Sunset Claim, with regard to course of boundary lines, is due to error in latter.

Ledge

The general course of the ledge is N. 2° 30' W. and S. 3° 30' E. through out center of claim.

76.00 ^{.33} ¹¹³⁹
 Beginning at Cor No 1 ^{On any red line of Survey}
 Identical with Cor No 1 of the ^{of the same}
 location. A porphyry stone
 8x10x26 ins. set 12 ins. in the
 ground chiseled $\frac{1}{1568}$ on N.E.
 face with mound of stone
 1 1/2 ft. high 2 ft. base, 3 ft. N of
 Cor. whence
 the U.S.L.M. No 1438 bears S. 23°
 23' W. 5413 ft.

Thence N 84° 15' E
 Var 14° 00' E.

76.00 ^{.33} To Cor No 2
 Identical with cor No 2 of
 location and with cor No 1
 Fairstake Claim, of this survey,
 chiseled $\frac{2}{1568}$ on N.W. face

Thence N 21° 34' W
 Var 14° 00' E.

241.90 To Cor No 3.
 Identical with Cor No 3 of the
 location. A porphyry stone
 8x10x28 ins. set 12 ins. in
 ground, chiseled $\frac{3}{1568}$ on S.W.
 face, with mound of stone
 1 1/2 ft. high 2 ft. base, 3 ft. S. of
 Cor.

Thence S 84° 15' W
 Var 14° 00' E.

1. To Cor No 4. ^{On line 2-3 of Survey 770.48 from Cor 3 of}
^{Survey}
 Identical with Cor No 4 of
 the location. A porphyry
 stone 4x10x24 ins. set 12 ins.
 in ground chiseled $\frac{4}{1568}$ on
 S.W. face, with mound of
 stone 1 1/2 ft. high 2 ft. base
 3 ft. S.E. of Cor.
 whence

the N.W. corner of frame house
 bears S 70° 00' E. 45 ft.
 a shaft, 4x4x10 ft. bears S 53° 06' E

223.02

68 ft.

Thence S. $3^{\circ}18'E$.Var $14^{\circ}00'E$.

to Cor. No. 1 and place of beginning.

Area

Total area of Queen Lil Claim $0.207 A^c$.

No area in conflict.

Note.

The disagreement between field notes and location certificate of Queen Lil Claim, with regard to course of boundary line is due to error in the latter.

Ledge.

The general course of the ledge is $N. 5^{\circ}30'W.$ and $S. 3^{\circ}38'E.$ through out ~~center~~ of claim.

Feet Beginning at Cor No 1.

Identical with Cor No 1 of the location and of Cor No 4 of the Fairstake of this survey

A porphyry stone $9 \times 9 \times 28$ ins. set 12 ins. in ground marked $\frac{4}{1568}$ on S.E. face for Fairstake claim and $\frac{1568}{1568}$ on N.E. face for Black Hawk claim; mound of stone $1\frac{1}{2}$ ft. high, 2 ft. base, 3 ft. S.E. of Cor.

whence, the U. S. L. M No 1138, bears $S 14^{\circ} 56' W$ and is 6553 feet distant.

Thence $N 75^{\circ} 30' E$.

Var $13^{\circ} 55' E$.

300 Along north bank of wash to S. Center End

Identical with S. Center End of the location. A porphyry boulder $5 \times 8 \times 24$ ins., set 12 ins. in ground chiseled $\frac{SCE}{1568}$, with mound of stone $1\frac{1}{2}$ ft high, 2 ft. base, set 3 ft. N of Cor.

whence N. Center End of Fairstake claim of this survey, bears $S 6^{\circ} 44' E$. 45.6 ft.

a cut 4×14 ft. with 10 ft. face bears $N 21^{\circ} 00' W$, 350 ft.

Thence $N 75^{\circ} 30' E$

Var $14^{\circ} 00' E$

67 a wash 20 ft wide, banks $2\frac{1}{2}$ ft. high, course S

300 To Cor No 2

Identical with Cor No 2 of location

A trufa stone $6 \times 18 \times 27$ ins. set 12 ins. in the ground chiseled $\frac{2}{1568}$, with a mound of stone $1\frac{1}{2}$ ft high, 2 ft base, 3 ft N.W. of Cor., whence,

Cor No 3, Fairstake claim of this

Feet survey, bears S. 8° 42' E, 91.2 ft.
Thence N 19° 30' W
Var 14° 00' E

290 steep slope of hill
340 edge of cliff, that bears parallel to line, sloping at such an angle that the line runs along the inaccessible face of same.

Offset 90° 00', Left, 50 ft.
thence N 19° 30' W, on offset line
795 end of cliff
Offset 90° 00', Right 50 ft. to true line
thence N 19° 30' W, on true line,

840 a wash 15 ft. wide, no banks, course S.W.
840 wagon road, bears N.E. and S.W.
1150 to cor No 3.

A sand stone 6 x 8 x 24 ins. set 12 ins. in ground chiseled $\frac{3}{1568}$ with a mound of stone 1 1/2 ft. high 2 ft. base, 3 ft. S.W. of cor.

Thence S. 75° 30' W
Var 14° 00' E

288 mound of stone, the S.E. cor Laura Barnes claim, unsurveyed, on edge of wash. claimant unknown.
444 a point 18 feet S. of a shaft on the Laura Barnes claim

600 to cor No 4.
Identical with location cor No 4, a granite stone 7 x 12 x 28 ins. chiseled $\frac{4}{1568}$.
a mound of rock 3 ft base and 3 ft. high is due West 3 ft. which is the witness mound and also the "S. center End, Laura Barnes claim" and "N.E. cor. Boss Mining claim," claimant unknown.

Thence S 19° 30' E.
Var 14° 00' E

85 a wash 5 ft wide, banks 1 ft.

Feet-	high, Course E.
155	Top of slope.
230	A wash 3 ft. wide, no banks, Course E.
260	Top of slope.
300	A wash 4 ft. wide, no banks, Course E.
350	Top of slope.
420	A wash, 6 ft. wide, no banks, Course E.
460	Top of slope.
500	A wash, 5 ft. wide, no banks, Course E.
575	Whence, a shaft 4 x 6 x 9 ft. bears N. 81° 00' E.
	140 ft.
	A shaft 4 x 6 x 8 ft. bears S. 52° 30' E.
	264 ft.
735	is 15 ft. east of a corner marked "East-Center side line Boss Mining Claim" unsurveyed, claimant unknown.
762	road, bears E. and W.
780	A wash 6 ft. wide, banks 2 ft. high, Course S. E.
1150	To Cor. No. 1 and place of beginning.

Area.

Total area Black Hawk Claim 15.70 Acres.
No Conflict.

Note.

The disagreement between field notes and location certificate of Black Hawk Claim, with regard to course of boundary lines, is due to error in the latter.

Ledge.

The general course of the ledge is S. 19° 30' E. and N. 19° 30' W. through out center of Claim.

Improvements

I certify that the value of the labor and improvements upon this group of claims, placed there on by the claimant and his grantors, is not less than Five Hundred Dollars (\$500.00) ^{for each claim} and that the said improvements consist of the following:

Des Shaft On the Fairstake Claim ~

There bears from Cor No 2 Fairstake -
 a shaft 3x4x8 ft. N 59° 30' W 100 ft. value \$ 80 00
 * a shaft 290 ft. deep and the workings will aggregate 800 ft. in cross cuts and drifts, bears N 8° 00' W 147 ft.

At the 200 ft. level a crosscut or drift bears S 80° 15' W 310 ft.; 100 ft. of these workings, I have credited to the Queen Lil claim ^{of this survey}, as there is this much of the workings on the Queen Lil ground; value to Queen Lil \$ 1000, and to Fairstake \$ 9900 00

From 729 ft. line 4-1, Fairstake there bears
 a cut 2x2x25 ft long, S 76° 15' E 57 ft. \$ 250 00
 a shaft 4x5x30 ft with an adit 7 ft wide 1 ft face, N 70° 00' W 115 ft. ^{3 1/2 ft. W.} val. \$ 290 00

From a point 1136 ft. N of Cor No 2. Sunset, on line of claim, 5 ft. E to an incline shaft 4x6x50 ft. value \$ 400 00

A point on same line 1395 ft. from same corner crosses the mouth of a tunnel 4x6 ft, with 15 ft. of open cut and 11 ft. of tunnel, val \$ 850 00

From Cor No 3, Sunset claim there bears a shaft 4x4x25 ft. S 27° 35' E. 165 ft. value \$ 200 00

On the Sunset Claim

Dis No. 1 From the intersection of line 4-1 Fairstake, and line 3-4 Sunset, there bears a shaft 4x6x30 ft. S 18° 06' W 54 ft. value \$ 240 00

From 728.8 S. of Cor No 4, Fairstake,

there bears, a cut $2\frac{1}{2}$ ft wide, 8 ft long
 $S 18^{\circ} 30' E$ 31 ft. value $\$ 20.00$
 An incline shaft $2 \times 6 \times 12$ ft, ^{which desc. from same point.}
 $26^{\circ} 45' N$, 109 ft. that is connected,
 with a tunnel $4 \times 6 \times 23$ ft. with an
 open cut at its mouth $3 \times 4 \times 15$ ft,
 by a wing $3 \times 3 \times 15$ ft. value $\$ 250.00$

From 75 ft. N ^{$30^{\circ} 15' N$} of Cor No 2, line 2-3
 Sunset, there bears a open cut 3 ft.
 wide 40 ft long and 11 ft deep at
 breast, $N 52^{\circ} 00' W$ 150 ft. value $\$ 200.00$

From Cor No 4, Sunset, there bears
 a shaft $4 \times 6 \times 25$ ft. $S 21^{\circ} 49' E$ 55 ft. val. $\$ 200.00$
 a shaft $4 \times 6 \times 40$ ft. ^{from same point} $S 33^{\circ} 00' E$. 280 ft. val. $\$ 320.00$

On Queen Sil Claim

From Cor No 4, Queen Sil, there bears
 a shaft $4 \times 4 \times 10$ ft. $S 12^{\circ} E$ 77 ft. val. $\$ 100.00$
 and 100 ft of drift in working
 shaft of Fairstake claim of this
 survey. value $\$ 1000.00$

On May Day Claim

Dis. From 75.0 ft. N ^{$11^{\circ} 49' N$} of Cor No 2 on 2-3
 line of May Day, there bears
 a shaft $3 \times 7 \times 7$ ft. $N 36^{\circ} 40' W$ 164 ft. val. $\$ 35.00$
 a shaft $3 \times 6 \times 10$ ft. ^{from same point} $N 71^{\circ} 00' W$ 453 ft. val. $\$ 80.00$

From 273.2 ft. E. of Cor No 1, on 1-2
 line, Sunset, there bears, a shaft
 $5 \times 6 \times 80$ ft. $S 12^{\circ} 35' W$. 71 ft. value $\$ 900.00$
 a shaft. $5 \times 6 \times 35$ ft. $S 16^{\circ} 35' E$, 110 ft from same point
 value $\$ 300.00$

On Black Hawk Claim

Dis. From S. End Center, Black
 Hawk, there bears, a cut, 4 ft wide
 14 ft long, 12 ft. breast, $N 21^{\circ} 00' W$ 350 ft
 value $\$ 200.00$

From 575 ft. S ^{$11^{\circ} 30' E$} of Cor No 4 on 4-1 line
 Black Hawk, there bears, a shaft
 $4 \times 6 \times 15$ ft. $N 81^{\circ} 00' E$, 140 ft. value $\$ 150.00$
 a shaft $4 \times 6 \times 15$ ft. $S 52^{\circ} 30' E$, 264 ft. val $\$ 150.00$
^{from same point}

Other Improvements

a frame house 16×23 ft. from Cor No 2 Fairstake $N 40^{\circ} 00' W$ val $\$ 300.00$
 a frame house 12×18 ft. on Fairstake claim val $\$ 200.00$

Instrument.

18
21

The survey was made with an
A. T. Aloe Co. Light Mountain Transit

The courses were deflected from
the true Meridian as determined
by an observation on Polaris.

The distances were measured
with a 100 foot steel tape.

James C. Robbins
U. S. Dep Min Surveyor.

Notice of Location.

Of the Fair Stake Mining Claim, on the Fair Stake quartz
 ledge containing Gold and Silver and located as a Gold
 and Silver quartz mine. The undersigned claim for
 mining purposes, Fifteen hundred (1500) feet of this quartz
 ledge, in length along the ledge or vein, and three hundred
 (300) feet on each side of the middle of the vein at the
 surface, together with all dips, spurs and angles and
 all valuable mineral deposits contained therein, and
 all timber growing within the limits of said claim
 and all water and water privileges therein or appur-
 tenant thereto, under and according to the provisions of
 "An act ^{of Congress, approved May 10, 1872 entitled, An act} to promote the development of the mining
 Resources of the United States, and all acts amendatory
 thereto and the laws of the Territory of Arizona,
 This claim commences at this notice, which is posted in
 a monument of stone in a conspicuous place on the ledge
 at the south center end boundary of the claim, and running
 three three hundred (300) feet in a Easterly direction to a
 monument of stone, marked S.E. corner, thence fifteen hundred
 (1500) feet in a Northerly direction to a monument of stone
 marked N.E. corner; thence three hundred (300) feet in a
 Westerly direction to a monument of stone marked North center
 monument north boundary; thence three hundred (300) feet
 in a Westerly direction to a monument of stone, marked
 N.W. corner, thence fifteen hundred (1500) feet in a
 Southerly direction to a monument of stone marked S.W.
 corner; thence three hundred (300) feet in a Easterly direc-
 tion to the place of beginning.
 This claim may be more generally described as situated
 in the Supersticious Mountains, about 2 miles North of
 the Miner Mountain, and about 2½ miles East of what

TERRITORY OF ARIZONA, }
County of Maricopa. } ss.

23

I, B. F. McFALL, County Recorder in and for the County and Territory aforesaid,
hereby certify that I have compared the foregoing copy with the original Record of
The Fair State Mining Claim
filed and recorded in my office on the *29* day of *March* *1893*, in Book
No. *5* of *Mines* at Page *560* *ew*
and that the same is a full, true and correct copy of such original
and of the whole thereof.

Witness my hand and seal of office, this *20*
day of *May* 190*1*



B. F. McFall
County Recorder.
By *W. S. Arthur*
Deputy.

is known as the Bull-dog Point and is supposed to be in
 Maricopa County Arizona Terr. and shall be known as the
 Fair Stake Mining Claim and the — Dated on the ground,
 this the 10th day of March A.D. 1893. Signed Orlando Merrill

L.P. Jones

H. J. Harper

O. M. Merrill

J. R. Morse

C. R. Harper

— Company
 — Witness

Filed and recorded at request of H. J. Harper at the hour of 10¹⁵
 o'clock A.M. March 29 A.D. 1893.

Meri Osborn

County Recorder

By Wm E. Thomas Deputy

Book 5 Pages 560 + 561.

Notice of Location

To all Whom It May Concern: Notice is hereby given that the undersigned, having complied with all the requirements of Chapter VI of Title 32 of the Revised Statutes of the United States, and the local mining laws rules and regulations, has this day located fifteen hundred (1500) linear feet of this vein or lode bearing precious metals, with all dips, spurs, angles, and variations, with surface ground three hundred (300) feet on each side of the center of vein with all mineral deposits contained therein and all timber growing within the limits of said claim, and all water and water privileges thereon or appurtenant thereto, under and according to the provisions of the United States Mining laws, under which it is located. This claim commences, at this monument and notice placed upon the ledge, and runs 750 feet in a Northerly direction and 750 feet in a Southerly direction along the ledge. The exterior boundaries are as follows, to wit: Commencing at a monument of stone at the South center of claim, and running 300 feet in a Easterly direction to a monument of stone at South East corner of claim; thence in a Northerly direction parallel with the ledge 1500 feet to a monument of stone at North East corner of claim thence at right angles across the ledge in a

TERRITORY OF ARIZONA, } ss.
County of Maricopa.

I, B. F. McFALL, County Recorder in and for the County and Territory aforesaid,
hereby certify that I have compared the foregoing copy with the original Record of the
Black Hawk Mining Claim
filed and recorded in my office on the *18* day of *Dec* ¹⁸⁹³~~190~~, in Book
No. *6* of *Mines* at Page *192*
and that the same is a full, true and correct copy of such original
and of the whole thereof.



Witness my hand and seal of office, this *20*
day of *May* 190*1*

B. F. McFall
County Recorder.



By *W. S. White*
Deputy.

Westerly direction 600 feet to a monument
 of stone at North West corner of claim, thence
 parallel with the ledge in a Southerly
 direction 1300 feet to a monument of stone
 at the South West corner of claim, thence at
 right angles across the ledge, in an Easterly
 direction 300 feet to a monument upon the
 ledge and place of beginning. This ledge
 may be more generally described as
 situated North East of the Sunset Mining
 Claim and about $7\frac{1}{2}$ miles North West
 of the Superstition Mountain and about
 $2\frac{1}{2}$ miles North East of the Mammoth
 Mine and bounded on the South by the
 Fair Hope Mining Claim, on the West by the
 High Diver on the North by Laura Barris,
 In Superstition Mining District, Maricopa
 County, Territory of Arizona, and shall be known
 as the Black Hawk Mining Claim
 Marked on the ground, this 21 day of October 1893

Witness } Chas. Peterson locator

W. E. Comroy } W. B. Lewis locator

Filed and recorded at request of W. B. Lewis.

Dec. 18th 1893 at 4¹⁰ PM

Heri Osborn

County Recorder

Book 6 Pages 192 to 193 incl

Notice of Location.

To all whom it may concern: Notice is hereby given that the undersigned having complied with all the requirements of Chapter vi, Title 32, of the revised Statutes of the United States, and the local mining laws, rules and regulations, hath this day located fifteen hundred (1500) linear feet of this vein, or lode, bearing precious metals, with all dips, spurs, angles and variations, with surface ground three hundred (300) on each side of the center of vein, with all mineral deposits contained therein and all timber growing within the limits of said claim, and all water and water privileges thereon or appurtenant thereto under and according to the provisions of the United States mining laws, under which it is located. This claim commences at this monument and notice placed upon the ledge and runs (1500) Fifteen hundred feet in a Southerly direction and — feet in a — direction along the ledge. The Exterior boundaries are as follows, to-wit: Commencing at a monument of stone at the North East Cor- of Claim, and running (600) Six hundred feet in a Westerly direction to a monument of stone at North West Cor- of Claim; thence in a Southerly direction parallel with the ledge (1500) Fifteen hundred feet to a monument of stone at South West Cor- of Claim; Thence at right angles across the ledge in a Easterly direction (600) Six hundred feet to a monument of stone at South East Cor- of claim; thence parallel with the ledge in a Northerly direction (1500) Fifteen hundred feet to a monument of stone at North East Cor- and place of beginning.

This ledge may be more generally described as situated Superstitious Mountain, Maricopa County, and about three miles in a Southerly direction from Willow Springs

and about 1/2 or half mile in a North Easterly direction
from Black Green Shaft. In Superstition Mountains Mining
District, Maricopa County, Territory of Arizona, and shall
be known as the Iron Jet Mining Claim.

Dated on the ground, this 20th Twentieth day of February 1893

Witness

J. F. Clement

Corrin L. Merrill Locator

H. P. Jones Locator

Orlando Merrill Locator

O. A. King Locator

J. R. Morse Locator

Recorded at the request of Chas L. Keall May 22nd 1893.
at 27 minutes past 9 o'clock A.M.

Heri Osborn

County Recorder

Book 5 Page 605

1
2
3
4
5
6
7
8
9
10
11
12
13
14
15
16
17
18
19
20
21
22
23
24
25
26
27
28
29
30
31
32

TERRITORY OF ARIZONA, } ss.
 County of Maricopa.

I, B. F. McFALL, County Recorder in and for the County and Territory aforesaid,
 hereby certify that I have compared the foregoing copy with the original *Record of the*

Sun Belt Mining Claim
 filed and recorded in my office on the *22* day of *May* ¹⁸⁹³~~190~~, in Book
 No. *5* of *Mines* at Page *605*

and that the same is a full, true and correct copy of such original
 and of the whole thereof.

Witness my hand and seal of office, this *20*
 day of *May* 190

B. F. McFall

County Recorder.

By

A. S. Arthur

Deputy.



Notice of Location

Notice is hereby given that we the undersigned have this day located and by these presents do hereby claim 1500 feet in length by 600 feet in width along this road, ledge or ridge of mineral bearing quartz and more particularly described as follows to wit:—

Commencing at this monument, notice & run 150 feet northerly, thence 300 feet easterly thence 1500 feet southerly thence 600 feet westerly thence 1500 feet northerly thence 300 feet easterly back to the North end center monument all corners and centers and side centers being plainly marked by stakes and monuments. This claim is the South Extension of the Sunset & joins the Arizona and Cape Horn Mining claims on the East and the Picadilly & Father Hubbard Mining claims on the West, and is about one mile North and East of the Mammoth Mine & Mill and is situated in the Superstition Mining Dist. and is hereby located and monumented in accordance with said Dist. laws, Maricopa County Arizona. This is a relocation of the Oversight Mining Claim which was formerly located by Platt, Richardson and Shoemaker Aug. 25th 1893. It shall now be known as the May Day Mining Claim. Dated on the ground this the 1st day of May 1894.

Witnesseth

Ed. Mear

Levi Breggie

TERRITORY OF ARIZONA, }
County of Maricopa. } ss.

I, B. F. McFALL, County Recorder in and for the County and Territory aforesaid,
hereby certify that I have compared the foregoing copy with the original Record of the
May Day Mining Claim
filed and recorded in my office on the 7th day of Aug 1894, in Book
No. 6 of Mines at Page 533
and that the same is a full, true and correct copy of such original
and of the whole thereof.



Witness my hand and seal of office, this 20
day of May 1900 B. F. McFall



County Recorder.
By W. S. Arthur
Deputy.

J. M. Sears
W. B. Lewis
Deacons H. N. McDonald

Filed and recorded at request of Geo. N. Gage
Aug. 7. 1894. at 8⁵⁰ a.m.

Muri Osborn

County Recorder

By H. C. Meador Deputy

Book 6. Pages 533

Notice of Location,

Leeward Claim.

To all whom it may concern, Notice is hereby given that the undersigned having complied with all the requirements of Chapter VI of Title 32, of the Revised Statutes of the United States, and the local mining laws, rules and regulations has this day located fifteen hundred (1500) linear feet of this vein or lode bearing precious metals, with all dips, spurs, angles and variations, with surface ground three hundred (300) feet on each side of the center of vein with all mineral deposits contained therein, and all timber growing within the limits of said claim; and all water and water privileges thereon or appurtenant thereto, under and according to the provisions of the United States mining laws under which it is located. This claim commences at this monument and notice placed upon the ledge and runs - feet in a - The exterior boundaries are as follows, to wit:

Commencing at a monument of Stone at the Southwest corner of the Fair Stake claim and running northeasterly along the West line of the Fair Stake 240 feet to a monument of stone at the North East corner of claim; thence in a Westerly direction one foot to a monument of Stone on the East line of Sunset Claim;

Thence in Southerly direction along East line of said claim 232 $\frac{1}{2}$ feet to a monument of Stone at the South west corner of claim; thence Easterly (77) Seventy-seven feet to a monument of Stone to place of beginning, - feet to a monument of Stone at - of claim; thence at right angles across the ledge in a - direction - feet to a monument upon the ledge and place of beginning. This ledge may be more generally

TERRITORY OF ARIZONA, } ss.
County of Maricopa.

I, B. F. McFALL, County Recorder in and for the County and Territory aforesaid, hereby certify that I have compared the foregoing copy with the original Record of the Queen Lil Muning Claim filed and recorded in my office on the 3 day of April ¹⁸⁹⁵~~190~~, in Book No. 7 of Miner at Page 156 and that the same is a full, true and correct copy of such original and of the whole thereof.

Witness my hand and seal of office, this 20 day of May 1901

B. F. McFall
County Recorder.
By W. S. Cuthbert
Deputy.



1 described as situated in the Superstition Mining
 2 District, Maricopa County, Arizona Territory, about one
 3 and one half miles North East Mammoth Mill, In
 4 Mining District - County, Territory of Arizona, and
 5 shall be known as the Green Lil Mining Claim.
 6 Dated on the ground, this seventh day of February 1895:
 7 Witness H. C. Macdonald) J. W. Charles, Locator,
 8 T. C. Hatch

9 Filed and recorded at request of J. W. Charles, April 2, 1895
 10 at 9 A. M.

11 Minthrop Sears, ^{County} Recorder
 12 By F. W. Sheridan Deputy,

13 Book 7, Page 156.

FINAL OATHS FOR SURVEYS.

LIST OF NAMES.

A list of the names of the individuals employed by James C. Dobbins
 United States Deputy Mineral Surveyor, to assist in running, measuring, and marking the lines
 corners and boundaries described in the foregoing field notes of the survey of the mining claims
 of J. Parker Lawton
 known as the Fairstake, Black Hawk, Sunset, May Day and Queen Hill
 and showing the respective capacities in which they acted.

Jas. M. Barney, Chairman.
O. A. Turner, Chairman.
 _____, Axman.
H. F. Robinson, Flagman.

FINAL OATHS OF ASSISTANTS.

We, Jas. M. Barney, O. A. Turner
 and H. F. Robinson, do solemnly swear that we assisted James C.
Dobbins, United States Deputy Mineral Surveyor, in marking the corners and
 surveying the boundaries of the mining claim of J. Parker Lawton

_____ known as the Fairstake,
Black Hawk, Sunset, May Day and Queen Hill, represented
 in the foregoing field notes as having been surveyed by said deputy mineral surveyor and under
 his direction; and that said survey has been in all respects, to the best of our knowledge and
 belief, faithfully and correctly executed, and the corner and boundary monuments established
 according to law and the instructions furnished by the United States Surveyor-General for
Arizona

Jas. M. Barney, Chairman.
O. A. Turner, Chairman.
 _____, Axman.
H. F. Robinson, Flagman.

Subscribed and sworn to by the above-named persons before me

this 7th day of June, 1901

My Commission
Expires Oct 11th 1902.

James C. Dobbins
Natary Public

FINAL OATH OF U. S. DEPUTY MINERAL SURVEYOR

I, James C. Robbins, U. S. Deputy Mineral Surveyor, do solemnly swear that, in pursuance of instructions received from the United States Surveyor General for Arizona, dated May 22nd 1901, I have, in strict conformity to the laws of the United States, the official regulations and instructions thereunder, and the instructions of said Surveyor General, faithfully and correctly executed the survey of the Mining Claims of J. Parker Lawton, known as the Fairstate, Black Hawk, Sunset, May Day and Queen, situate in Superstition Mining District, Marcopa County, Arizona, in Section _____, Township No. _____, Range No. _____, and designated as Survey No. 1568, as represented in the foregoing field notes, which accurately show the boundaries of said mining claim as distinctly marked by monuments on the ground, and described in the attached copy of the location certificate, which was received by me from the Surveyor General with said instructions, and that all the corners of said survey have been established and perpetuated in strict accordance with the law, official regulations and instructions thereunder; and I do further solemnly swear that the foregoing are the true and original field notes of said survey and my report therein, and that the labor expended and improvements made upon said mining claim by claimant or his grantors are as therein fully stated, and that the character, extent, location and itemized value thereof are specified therein with particularity and full detail, and that no portion of said labor or improvements so credited to this claim has been included in the estimate of expenditures upon any other claim.

James C. Robbins
U. S. Deputy Mineral Surveyor.

Subscribed and sworn to by the said James C. Robbins
U. S. Deputy Mineral Surveyor, before me W. C. Foster
Clerk of 3rd District Court this 29th
day of June 1901.

W. C. Foster

Clerk Third Judicial District Court of Arizona.

Affidavit of Five Hundred Dollars Improvements.

We, S. M. Bailey, and N. E. Pomeroy

of lawful age, being first duly sworn according to law, depose and say: That we are acquainted with the Fair Star, Sunset, Black Hawk, Mag. Mag. Sun mining claim, situate

in Superstition Mining District, Maricopa County,

Arizona Territory, for which J. W. Seales Attorney in fact

for J. Parker Lawton

has made application for survey prior to application for patent under the provisions of the Act of Congress, approved May 10, 1872; and that the labor done and improvements made thereon by the applicant and grantor exceed Five Hundred Dollars in value, and further, that we are not personally interested in said mine.

S. M. Bailey
N. E. Pomeroy

TERRITORY OF ARIZONA,
County of Maricopa } ss:

Sworn to and subscribed before me, this 20th

day of June, 1901

William E. [Signature]
Notary Public

159676200-10-1900

My commission expires March 19, 1904.

(4-687.)

Surveyor General's Certificate of Approval of Field Notes and Survey of Mining Claim.

Department of the Interior,

Office of U. S. Surveyor General,

Tucson, Arizona

Feb'y. 13th, 1902

I, U. S. Surveyor General for *Dist. of Arizona*,

do hereby certify that the foregoing and hereto attached Field Notes and Return of the

Survey of the Mining Claim of *J. Parker Lawton*

....., known as the

Fairtake, Sunset, Black Hawk, May Day & Queen Lail

situate in *Superstition* mining district,

Maricopa County, *Arizona*

in Section, Township No., Range No.

....., designated as Survey No. *1568*

executed by *James C. Dobbins*, U. S. Deputy Mineral

Surveyor, *June 3-7th*, 1901., under my instructions dated

May 22nd, 1901., have been critically examined and the

necessary corrections and explanations made, and the said Field Notes and Return, and

the Survey they describe, are hereby approved. A true copy of the copy of the location

certificate filed by the applicant for survey is included in the field notes.

Hugh H. Price

U. S. Surveyor General for *Arizona*

MINERAL SURVEY NO. 1568

Claims	M & B Desc. Page	Improvements Page	Loc. Notices Page
Black Hawk	14	18	2
Fairstake	1	17	1
May Day	6	18	4
Queen Lil	12	18	5
Sunset	9	17	3

LARGE

MAP

INSERT



SUNSET

BLACK HAWK

FAIRSTAKE

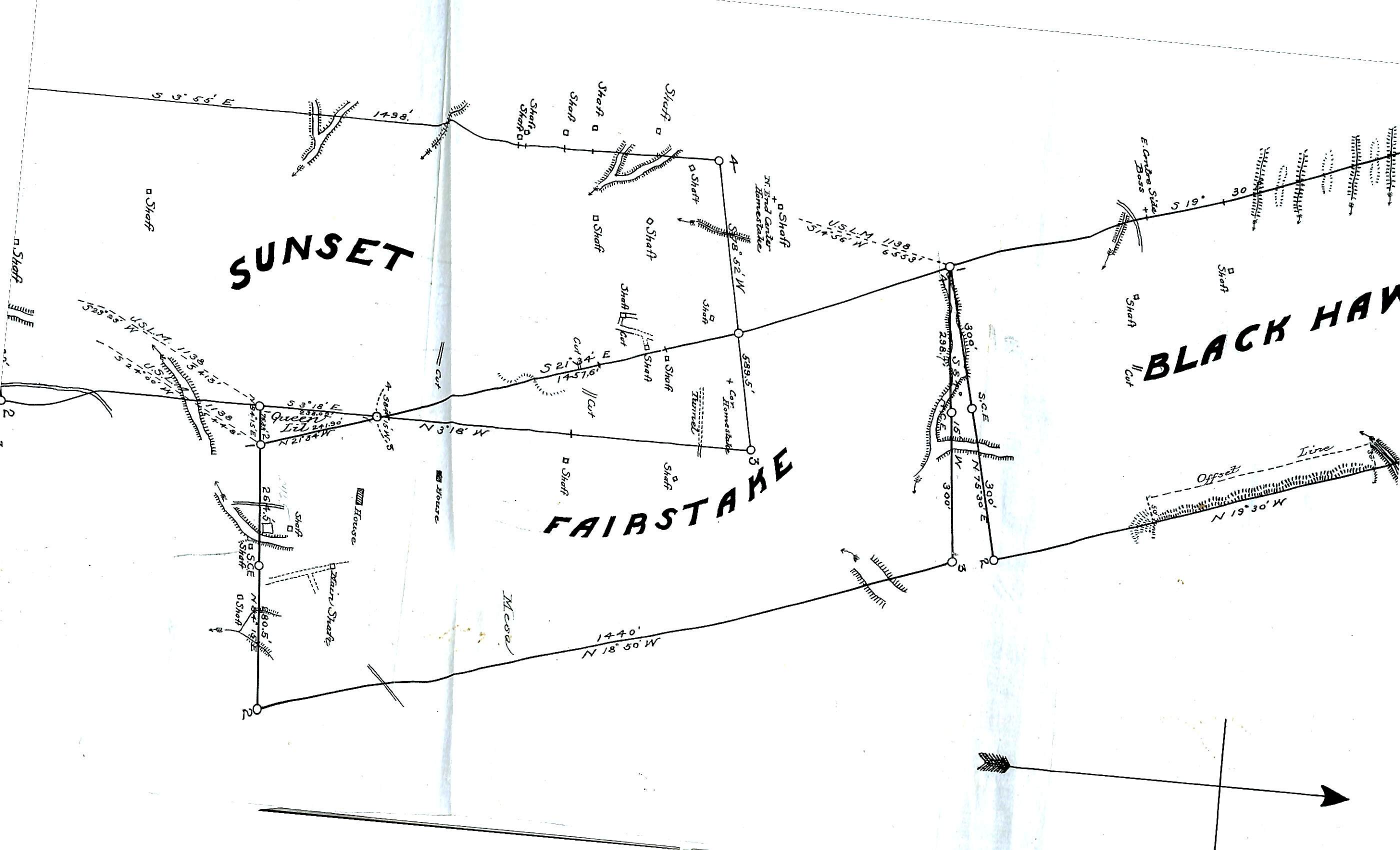

Top of
Map No 15668
TAKE,
SET,
BACH HAWK,

MAYDAY

SUNSET

FAIRSTAKE

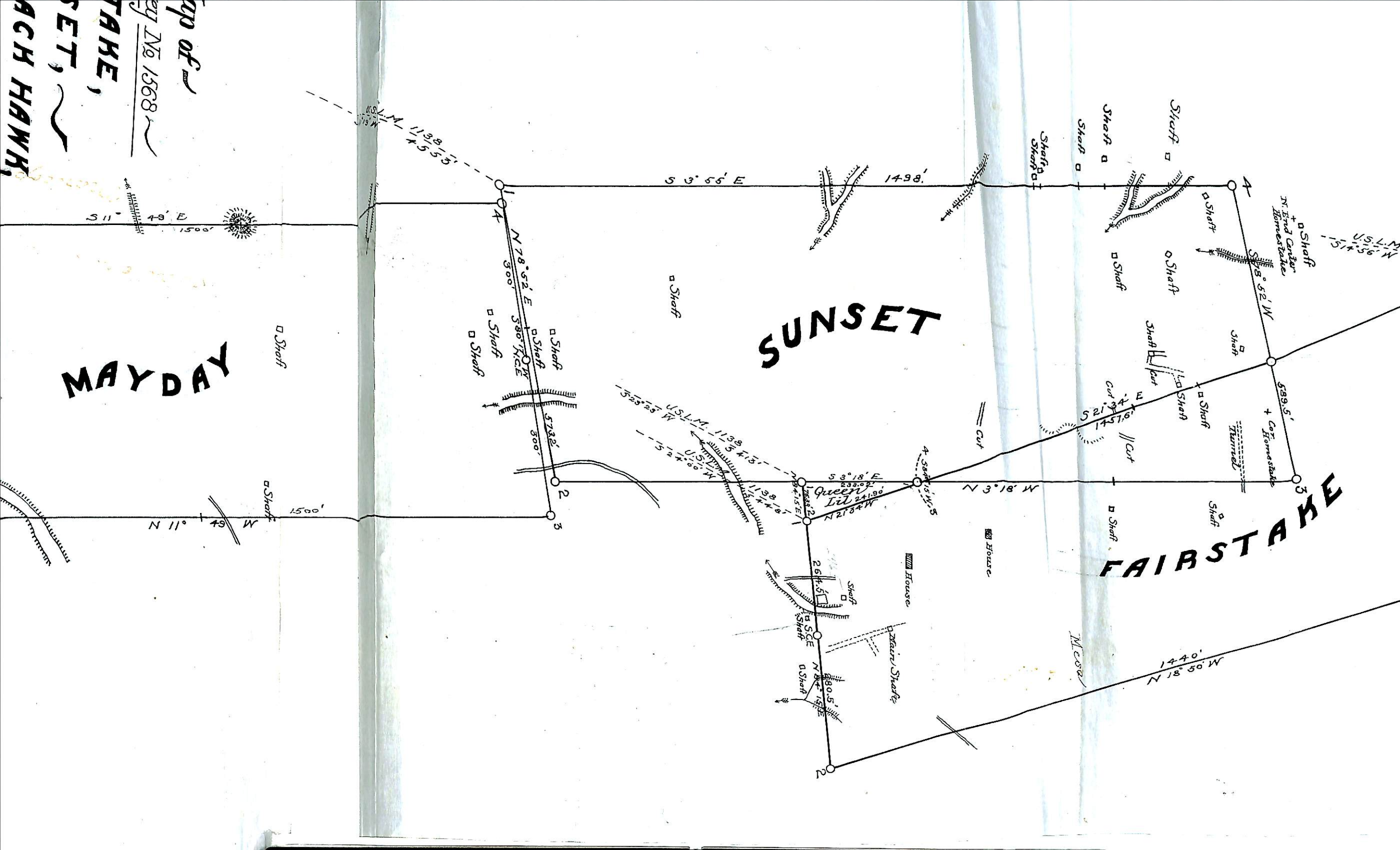

Map of
Survey No 1568
**FAIRSTAKE,
SUNSET,
BLACK HAWK,
MAY DAY AND QUEEN LIL**
MINING CLAIMS

Superstition = District
Maricopa County

ARIZONA

J.C. DOBBINS

Scale: 200 ft. to 1 in.

U.S. Deputy Min. Sur.

June, 1901



J.M. BARNEY, DEL.