

**MS -**

**0**

**1**

**5**

**7**

**4**



Recd July 15 1901  
Platted - Nov 20 - 1901,  
S.F.F.

(4-683.)

Mineral Survey No. 1574

Lot No. \_\_\_\_\_

Prescott Land District.

FIELD NOTES

OF THE SURVEY OF THE MINING CLAIM OF

Clarke, Greenhut & Co  
by Chauncey D. Clarke Atty

KNOWN AS THE

Gold Standard, Lucy & Silver Belt  
Eureka Mining District.

Yavapai County, Arizona Territory

Section approx Township 12<sup>13</sup> N., Range 9<sup>8</sup> W. (uns.)

Surveyed under instructions dated June 11<sup>th</sup> 1901  
by R. B. Powers  
U. S. Deputy Mineral Surveyor

Claim located January 7<sup>th</sup> 1895  
Survey commenced June 26<sup>th</sup> 1901  
Survey completed June 27<sup>th</sup> 1901

Address of Claimant

Chauncey D. Clarke Atty  
Prescott Arizona  
care of Powers & Merritt

Recd July 15 1901  
Platted - Nov 20 - 1901,  
S.F.F.

(4-683.)

Mineral Survey No. 1574

Lot No.

Prescott Land District.

FIELD NOTES

OF THE SURVEY OF THE MINING CLAIM OF

Clarke, Greenhut & Co  
by Chauncey D. Clarke Atty

KNOWN AS THE

Gold Standard, Lucy & Silver Belt  
Eureka Mining District.

Yavapai County, Arizona Territory

Section approx Township 12<sup>13</sup> N., Range 9<sup>8</sup> W. (uns.)

Surveyed under instructions dated June 11<sup>th</sup> 1901

by R. B. Powers  
U. S. Deputy Mineral Surveyor

Claim located January 7<sup>th</sup> 1895

Survey commenced June 26<sup>th</sup> 1901

Survey completed June 27<sup>th</sup> 1901

Address of Claimant

Chauncey D. Clarke Atty  
Prescott Arizona  
Care of Powers & Merritt



# PRELIMINARY OATHS OF ASSISTANTS IN SURVEY OF MINING CLAIM.

WE, D. C. Thom Jr and Marcos Ariola, do solemnly swear that we will well and faithfully execute the duties of chain carriers; that we will level the chain upon even and uneven ground and plumb the tally-pins, either by sticking or dropping the same; that we will report the true distance to all notable objects, and the true length of all lines that we assist in measuring, to the best of our skill and ability, and in accordance with instructions given us, in the survey of the Mining Claim of Clarke, Greenhut & Co

....., known as the Gold Standard, Lenny & Silver Belt, situate in Emery mining district, in Section Garapai, County, Arizona Territory, Township No. ...., Range No. ....

D. C. Thom Jr., Chainman.

Marcos Ariola, Chainman.

Subscribed and sworn to by the above-named persons before me this 24 day of June, 1901

W. B. Merritt

My Commission expires Aug 16<sup>th</sup>, 1901

I, ....., do solemnly swear that I will well and truly perform the duties of axeman, in the establishment of corners and other duties, according to instructions given me and to the best of my skill and ability, in the survey of the Mining Claim of .....

known as the ....., more fully described in the preceding affidavit.

....., Axeman.

Subscribed and sworn to by the said ..... before me this ..... day of ....., 18 ..

I, ....., do solemnly swear that I will well and truly perform the duties of flagman, in the establishment of corners and other duties, according to instructions given me and to the best of my skill and ability, in the survey of the Mining Claim of .....

known as the ....., more fully described in the preceding affidavit.

....., Flagman.

Subscribed and sworn to by the said ..... before me this ..... day of ....., 18 ..



SURVEY NO. 1574

SILVER BELT LODGE.

Feet. Beginning at Cor. No. 1  
 Identical with the N.E. Cor. of the location.  
 A granite rock in place showing 18X12X24 ins. above  
 the ground, chiseled X-1-S-1574 with a mound of stones  
 alongside. Whence:  
 U.S.L.M. NO. 1224 Brs. N 80°.16'E 2317.1 feet.  
 A granite rock in place 4X5 feet above the ground  
 chiseled <sup>X</sup> P.R. 1.S. 1574 <sup>Brs</sup> S 65°.00'E. 34 feet.  
 No other bearings available.

Thence N 48°.00'W  
 Va. 14°.E

176 Cr. of wash 20 ft. wide flows S 83°.00'E  
 300 Mon. Cr. of the N. end of claim  
 600 To Cor. No. 2

Identical with the Cor. of the loc.  
 A granite rock in place showing 2X3X1 ft. above the  
 ground, chiseled 2-S-1574. (X) with mound of stones  
 alongside.  
 NO bearings available.

Thence S39°.00'W  
 Va. 14°.E.

200 Cr. wash 20 ft. wide flows S 74°.00'E.  
 750 mon. Cr. side line.  
 825 Cor. NO. 1 Lucy lode of this Sur.  
 1500 To Cor. No. 3

Identical with the Cor. of the loc. and with Cor. No. 4  
 Gold Standard lode of this Sur.  
 Rock in place 3X6 ft. X8 ins above the ground chiseled  
 X-3.S-4.G-1574 with a mound of stones alongside.  
 Whence.  
 Rock in place 2X2X3 ft. above the ground chiseled B.R.  
 X-3.S-4.G. 1574 Brs. N 50°.00'W 4.5 ft.  
 Rock in place 2X4X6 ft. above the ground chiseled B.R.  
 X 3.S-4.G-1574 Brs. S 23°.30'E 31.ft.

Feet

Thence S 48°.00'E

Va., 14°.E!

300 To mon. Cr. end line of claim.

600 To Cor. No. 4

Identical with the cor. of the loc. and with Cor. No. 1 of Gold Standard lode of this Sur.

Rock in place showing 3X4X4 ft. above the ground. chiseled X. 4.S l.G. 1574 With a mound of stones alongside. whence.

Rock in place 3 ft. above the ground brs. N67°.30'W 36 ft. chiseled B.R.X 4S.1574. No other bearings available.

Thence N 39°.00'E

Va.14°.E

750 mon.Cr.of the side line.

1500 To Cor. No. 1 the place of beginning.

GOLD STANDARD LODE.

Beginning at Cor. No. 1.

Identical with the N.E.Cor. of the loc, and with Cor. No 4 of Silver Belt lode of this Sur, herein before described. whence.

U.S.L.M.No.1224 Brs.W 64°.15'E 3584.feet.

Rock in place 3 ft. above the ground chiseled X B.R.l.G 1574 brs. N 67°.30'W 36.feet.

No other bearings available.

Thence S 42°.00'W

Va.14°.E

750 Mon.Cr.of the side line.

1500 To Cor. No. 2

Identical with the Cor. of the loc.

A Granite stone 8X10X24 ins. set 12 ins. in the ground chiseled 2.G.1574 with a mound of stones alongside.

No bearings available.

Thence N 48°.00'W

Va.14°.E!

105 cr wash 5ft wide flume S 45°.00'W  
300 Mon. Cr. end line.

Feet  
 600 To Cor. No. 3  
 Identical with the Cor. of the loc.  
 Rock in place showing 2X3 ft.X6ins. above the ground.  
 chiseled X-3.G-1574.with mound of stones alongside.  
 whence:.  
 A X-F.R.5.G.1574 chiseled on rock in place 4ft. from  
 the ground brs. N 39°.30'W 43feet.  
 No other bearings available.  
  
 Thence N 42°.00'E  
 Va.14°.E.  
 722.4 Intersect line 3-4 Lucy lode of this Sur. at N1°.00'W  
 63.3 feet from Cor. No.4  
 750 Mon. Cr. of side line.  
 1500 To Cor. No. 4..  
 Identical with the Cor. of the loc. and Cor. No.3 Silver  
 Belt lode of this Sur.herein before described.  
  
 Thence S 48°.00'E  
 Va. 14°.E  
 300 Mon. Cr. end line of claim.  
 600 To Cor. No 1 the place of beginning.

LUCY LODGE.

Beginning at Cor. No. 1  
 Identical with the N.E.Cor. of the loc.  
 Granite rock in place showing 10X14X16 ins. above the  
 ground chiseledX1 L.1574 with mound of stones alongside.  
 Whence:  
 U.S.L.M.NO.1224 brs,N 79°.01'E 3309.7 feet.  
 A X -F.R.1.L.1574 chiseled on rock in place brs.  
 S 57°.00'W 26 feet  
 No other bearings available.



Feet

Thence N 1°.00'W

Va. 14°E

300 Mon. Cr. N.end line.

600 To Cor. No. 2.

Identical with the cor.of the loc.

A granite rock in place 10X12X18 ins. above the ground  
chiseled X-2-L-1574 with mound of stones alongside.

No bearings available.

Thence S 39°.00'W

Va.14°E

750 Mon. Cr.of the side line.

1500 To Cor. No. 3.

Identical with the cor. of the loc.

A rock in place 10X12X18 ins. above the ground.chiseled  
X-3-L-1574 with a mound of stones alongside.Whence:A X-E,R-3-L-1574 chiseled on rock in place 4 ft.above  
the ground brs.N15°.28'E 76. feet.

No other bearings available.

Thence S 1°.00'E

Va.14°E

300 Mon. Cr. of the S.end line.

536.7 Intersect line.3-4 Gold Standard lode of this Sur.

at N 42°.00'E 722.4 ft..from Cor. No.3

600 To Cor. No. 4.

Identical with the Cor. of the loc.

A granite rock 6X15X24 ins. set 12 ins in the ground  
chiseled 4-L-1574.with a mound of stones along side.X And BR.4-L-1574 Chiseled on Rock in place 3 ft from the ground  
No bearings available. Brs S74°.00'W 46.f-*Whence*

Thence N 39° .00'E

Va. 14°E

750 Mon. Cr. of the side line.

825 Cors.3 Silver Belt and 4 Gold Standard lodes of this Sur.

1500 To Cor. No 1 the place of the beginning.



AREA.

Total and net area Silver Belt lode.....20,626 Acres...  
 " " " " Gold Standard " .....20,661....."  
 " area Lucy lode .....13,275 Acres.  
 Less area in conflict with  
 Gold Standard lode this Sur. 385....."  
 Net area Lucy lode. .... 12,890 "  
 Net area of lode claim. .... 54,177 Acres.

LOCATION.

This claim is located on unsurveyed land, approximately  
 in T.12 N.R.9 W.G.& S.R.B.& M. Yavapai County Arizona,  
*in Eureka Mining Dist, Yavapai Co,*

ADJOINING CLAIMS.

There are no known adjoining claims.

EXPENDITURE OF FIVE HUNDRED DOLLARS.

I certify that the value of the labor and improvements  
 upon this claim placed thereon by the claimants and  
 their grantors, is not less than five hundred dollars  
 for each and every claim, and that said improvements  
 consist of: /

No 1 Tunnel the mouth of which brs. from Cor. No. 2  
 Gold Standard lode N 23°.10'E 951 ft. 5X7X480ft.  
 course N 45°.00'E Value \$4,800.00

No. 2. Tunnel the mouth of which brs. from Cor. No. 2  
 Gold Standard lode N 24°.15'E 996 ft. 5X7X500 ft.  
 course N 46°.00'E Value \$5,000.00  
 \$500.00 of the work in this tunnel is credited to  
 the Silver Belt lode.

No. 3 Shaft brs. from Cor. No. 2 Gold Standard N 28°.05'E  
 1085 ft. 4X6X65ft. deep Value \$650.00

No. 4 Tunnel the mouth of which brs. from Cor. No 4  
 Lucy lode N 47°.00'E 136 ft. 5X7X53 ft. long course  
 N 20°.00'E Value \$530.00

This tunnel is credited to the Lucy lode.  
 From Cor. No. 4 Lucy lode the N.W. Cor. of the Ore bin  
 brs. S. 56°.00'E <sup>240'</sup> 20 X 25 ft. course of the long side  
 S 43°.00'W

*Budy*

## LEDGES.

The ledge on the Silver Belt lode bears N  $39^{\circ}$ .E 1500 feet from the mon.Cr. of the South end.line.

The ledge on the Gold Standard lode bears S  $42^{\circ}$ .W 1500 feet from the mon.Cr. of the North end line.

The ledge on Lucy lode bears North  $39^{\circ}$ .00'E 1500 feet from the mon. Cr. of the South end line.

## INSTRUMENT.

This survey was made with a Gurley Light Mountain Solar Transit.The courses were deflected from the true meridian as determined by direct solar observations, checked on Polaras.

The distances were measured with 100-ft. and 300-ft steel tapes!

*R. B. Pomeroy*.....

U.S. Deputy Mineral Surveyor.

Prescott, Arizona.



# FINAL OATHS FOR SURVEYS.

## LIST OF NAMES.

A list of the names of the individuals employed by R. C. Powers  
 United States Deputy Mineral Surveyor, to assist in running, measuring, and marking the lines  
 corners and boundaries described in the foregoing field notes of the survey of the mining claim  
 of Clarke, Greenhut & Co  
 known as the Gold Standard, Lucey & Silver Belt.  
 and showing the respective capacities in which they acted.

D. C. Thomas Jr, Chairman.  
Marcus Arvola, Chairman.  
 \_\_\_\_\_, Axman.  
 \_\_\_\_\_, Flagman.

## FINAL OATHS OF ASSISTANTS.

We, D. C. Thomas Jr  
 and Marcus Arvola, do solemnly swear that we assisted R. C.  
Powers, United States Deputy Mineral Surveyor, in marking the corners and  
 surveying the boundaries of the mining claim of Clarke, Greenhut & Co

known as the Gold Standard  
Lucey and Silver Belt, represented  
 in the foregoing field notes as having been surveyed by said deputy mineral surveyor and under  
 his direction; and that said survey has been in all respects, to the best of our knowledge and  
 belief, faithfully and correctly executed, and the corner and boundary monuments established  
 according to law and the instructions furnished by the United States Surveyor-General for  
Arizona

D. C. Thomas Jr, Chairman.  
Marcus Arvola, Chairman.  
 \_\_\_\_\_, Axman  
 \_\_\_\_\_, Flagman.

Subscribed and sworn to by the above-named persons before me

this 27<sup>th</sup> day of June, 1901

W. H. Merritt

Notary Public

My Commission Expires Aug 16<sup>th</sup> 1901

(4-686.)

## FINAL OATH OF U. S. DEPUTY MINERAL SURVEYOR

I, R. E. Powers, U. S. Deputy Mineral Surveyor, do solemnly swear that, in pursuance of instructions received from the United States Surveyor General for Arizona, dated June 11<sup>th</sup> 1901, I have, in strict conformity to the laws of the United States, the official regulations and instructions thereunder, and the instructions of said Surveyor General, faithfully and correctly executed the survey of the Mining Claim of Clarke, Greenhut & Co by Channcey W. C. Clark Atty., known as the Gold Standard, Lucey, & Silver Belt, situate in Eureka Mining District, Yavapai County, Arizona Territory in Section           , Township No.           , Range No.           , and designated as Survey No. 1574, as represented in the foregoing field notes, which accurately show the boundaries of said mining claim as distinctly marked by monuments on the ground, and described in the attached copy of the location certificate, which was received by me from the Surveyor General with said instructions, and that all the corners of said survey have been established and perpetuated in strict accordance with the law, official regulations and instructions thereunder; and I do further solemnly swear that the foregoing are the true and original field notes of said survey and my report therein, and that the labor expended and improvements made upon said mining claim by claimant or their grantors are as therein fully stated, and that the character, extent, location and itemized value thereof are specified therein with particularity and full detail, and that no portion of said labor or improvements so credited to this claim has been included in the estimate of expenditures upon any other claim.

R. E. Powers

U. S. Deputy Mineral Surveyor.

Subscribed and sworn to by the said R. E. PowersU. S. Deputy Mineral Surveyor, before me W. H. Merritta Notary Public this 12<sup>th</sup>day of July 1901,W. H. MerrittNotary Public

o 3-154

My commission expires Aug 14<sup>th</sup> 1900



## Affidavit of Five Hundred Dollars Improvements.

we, D. C. Thorne Jr., and Marcus Ariola  
of lawful age, being first duly sworn according to law, depose and say: That we are  
acquainted with the Gold Standard, Lency & Silver Belt mining claim, situate  
in Eureka Mining District, Yavapai County,  
Arizona Territory, for which Clarke, Greenhut & Co by  
Chauncey D. Clarke, Atty  
has made application for survey prior to application for patent under the provisions  
of the Act of Congress, approved May 10, 1872; and that the labor done and improve-  
ments made thereon by the applicant and their grantors exceed Five Hundred  
for each and every load  
Dollars in value, and further, that we are not personally interested in said mine.  
A

D. C. Thorne Jr.

Marcus Ariola

TERRITORY OF ARIZONA, }  
County of Pinal } ss:

Sworn to and subscribed before me, this 27<sup>th</sup>

day of June, 1901.

W. H. Merritt

Notary Public

My Commission Expires Aug 14<sup>th</sup> 1901

LUCY.

NOTICE OF LOCATION.

Know all men by these presents:

That we, the undersigned, have this day Located Fifteen Hundred(1500)linear feet of this vein or lode, bearing precious metals, with all dips, spurs, angles and variations, with surface ground Three Hundred(300)feet on each side of the center of vein, with all Mineral Deposits contained therein, and all Timber growing within the limits of said claim, and all Water and Water Privileges thereon or appurtenant thereto, under and according to the provisions of the Mining Laws of the United States, under which it is located.

This claim commences at this Monument and Notice placed upon the ledge, and runs Fifteen Hundred(1500)feet in a Northerly direction along the ledge.

The Exterior boundaries are as follows, viz:-

Commencing at this monument and Notice, and running Three Hundred(300)feet in an easterly direction to monument at S.E. corner of claim; thence in a northerly direction parallel with the ledge Fifteen Hundred(1500)feet to monument at N.E. corner of claim; thence in a westerly direction at right angles across the ledge Six Hundred (600)feet to monument at N.W. corner of claim; thence parallel with the lode in a southerly direction Fifteen Hundred(1500)feet to monument at S.W. corner of claim; thence at right angles across the ledge in an easterly direction Three Hundred(300)feet to monument upon the ledge and place of beginning.

This ledge may be more generally described as situated about 3/4 of a mile west from Goodenoug, .mine and about 2 miles North from Austin, in Eureka Mining District, Yavapai County, Arizona Territory, and shall be known as the Lucy Mining Claim.

Dated on the ground, this Seventh day of January 1895.

D.C.Thorne

Lou House.

S.W.Thorne.

Recorded at request of D.C.Thorne, March 6" A.D.1895, at 12:15 o'clock P.M., in Book 37 of Mines, Page 346 Records of Yavapai County, Arizona.

(L.S)

F.A.Tritle,

County Recorder.

By M.O.Archibald,  
Deputy.

\*\*\*\*\*

Territory of Arizona,)
: SS:
County of Yavapai. )

I, P.J.FARLEY, County Recorder in and for the County of Yavapai, in the Territory of Arizona, and custodian of the records thereof, do hereby certify that I have compared the above and foregoing with, and the same is a full, true and correct copy of the Notice of location of the "Lucy" mining claim, as the same appears of record in Book 37 of Mines, page 346, records of Yavapai County, Arizona.

In Witness Whereof, I have hereunto set my hand and affixed my Official Seal, this 5th day of June, A.D. 1901



*P. J. Farley*
County Recorder.



GOLD STANDARD.

NOTICE OF LOCATION.

Know all men by these presents:

That we, the undersigned, have this day Located Fifteen Hundred(1500)linear feet of this vein or lode, bearing precious metals, with all dips, spurs, angles and variations, with surface ground Three Hundred(300)feet on each side of the center of vein, with all Mineral Deposits contained therein, and all Timber growing within the limits of said claim, and all Water and Water privileges thereon or appurtenant thereto, under and according to the provisions of the Mining Laws of the United States, under which it is located.

This claim commences at this Monument and Notice placed upon the ledge, and runs Fifteen Hundred(1500)feet in a Northerly direction along the ledge.

The Exterior boundaries are as follows, viz:

Commencing at this Monument and Notice, and running Three Hundred(300)feet in an easterly direction to monument at S.E. corner of claim; thence in a northerly direction parallel with the ledge Fifteen Hundred(1500)feet to monument at N.E. corner of claim; thence in a westerly direction at right angles across the ledge Six Hundred (600)feet to monument at N.W. corner of claim; thence parallel with the lode in a southerly direction Fifteen Hundred(1500)feet to monument at S.W. corner of claim; thence at right angles across the ledge in an easterly direction Three Hundred(300)feet to monument upon the ledge and place of beginning.

This ledge may be more generally described as situated about 3/4 of a mile west of the Goodenough mine and about 2 miles North of Austin and adjoins the Silver Belt mine on the N. End in Eureka Mining District, Yavapai County, Arizona Territory, and shall be known as the Gold Standard Mining Claim.

Dated on the ground, this Seventh day of January 1895.

D.C. Thorne .

Lou House .

S.W. Thorne .

Recorded at request of D.C. Thorne, March 6" A.D. 1895, at 12:15 o'clock P.M., in Book 37 of Mines, page 347 Records of Yavapai County, Arizona.

(L.S) F.A. Tritle,  
County Recorder.

By M.O. Archibald, Deputy.

\*\*\*\*\*

Territory of Arizona, )  
  ) ss:  
County of Yavapai.        )

I, P.J. FARLEY, County Recorder in and for the County of Yavapai, in the Territory of Arizona, and custodian of the records thereof, do hereby certify that I have compared the above and foregoing with, and the same is a full, true and correct copy of the Notice of location of the Gold Standard mining claim, as the same appears of record in Book 37 of Mines, page 347, records of Yavapai County, Arizona.

In Witness Whereof, I have hereunto set my hand and affixed my Official Seal, this 5th day of June, A.D. 1901.



*P. J. Farley*  
County Recorder.



SILVER BELT.

NOTICE OF LOCATION.

Know all men by these presents:

That we, the undersigned, have this day located Fifteen Hundred(1500)linear feet of this vein or lode, bearing precious metals, with all dips, spurs, angles and variations, with surface ground Three Hundred(300)feet on each side of the center of vein, with all Mineral Deposits contained therein, and all Timber growing within the limits of said claim, and all Water and Water Privileges thereon or appurtenant thereto, under and according to the provisions of the Mining Laws of the United States, under which it is located.

This claim commences at this Monument and Notice placed upon the ledge, and runs Fifteen Hundred(1500)feet in a Southerly direction along the ledge.

The Exterior boundaries are as follows, viz:

Commencing at this Monument and Notice, and running Three Hundred(300)feet in an Easterly direction to monument of stone at N.E. corner of claim; thence in a Southerly direction parallel with the ledge Fifteen Hundred(1500)feet to monument at S.E. corner of claim; thence at right angles across the ledge in a Westerly direction Six Hundred(600)feet to monument at S.W. corner of claim; thence parallel with the lode in a Northerly direction Fifteen Hundred(1500) feet to monument at N.W. corner of claim; thence at right angles across the ledge in an Easterly direction Three Hundred(300)feet to monument upon the ledge and place of beginning.

This ledge may be more generally described as situated about 3/4 of a mile from the Goodenough mine in a Westerly direction and about 2 miles Northerly from Austin, in Eureka Mining District, Yavapai County, Arizona Territory, and shall be known as the Silver Belt Mining Claim.

Dated on the ground this Seventh day of January 1895.

D.C.Thorne.  
Lou House.  
S.W.Thorne.

Recorded at request of D.C.Thorne, March 6" A.D.1895, at 12:15 o'clock P.M., in Book 38 of Mines, page 324 Records of Yavapai County, Arizona.

By M.O.Archibald, Deputy. (L.S) F.A.Tritle, County Recorder.

\*\*\*\*\*

Territory of Arizona, )  
: ss:  
County of Yavapai. )

I, P.J.FARLEY, County recorder in and for the County of Yavapai, in the Territory of Arizona, and custodian of the records thereof, do hereby certify that I have compared the above and foregoing with, and the same is a full, true and correct copy of the Notice of Location of the "Silver Belt" mining claim, as the same appears of record in Book 38 of Mines, page 324, records of Yavapai County, Arizona.

In Witness Whereof, I have hereunto set my hand and affixed my Official Seal, this 5th day of June, A.D.1901.



*P. J. Farley*  
County Recorder.



(4-687.)

# Surveyor General's Certificate of Approval of Field Notes and Survey of Mining Claim.

Department of the Interior,

Office of U. S. Surveyor General,

*Tucson, Arizona.*

*November 21st, 1901.*

I, U. S. Surveyor General for *Arizona*,

do hereby certify that the foregoing and hereto attached Field Notes and Return of the

Survey of the Mining Claim of *Clarke, Greenhut & Co., by*  
*Chauncey D. Clarke, atty.*

known as the  
*Gold Standard, Lucy & Silver Belt lodes.*

situate in *Eureka* mining district,

*Yavapai* County, *Arizona*,

in Section *approx.*, Township No. *12N.*, Range No. *9W. (unsurveyed)*

, designated as Survey No. *1574*

executed by *R. C. Powers*, U. S. Deputy Mineral

Surveyor, *June 26-27*, 1901, under my instructions dated

*June 11*, 1901, have been critically examined and the

necessary corrections and explanations made, and the said Field Notes and Return, and

the Survey they describe, are hereby approved. A true copy of the copy of the location

certificate filed by the applicant for survey is included in the field notes.

*Hugh H. Rice*

U. S. Surveyor General for *Arizona*

UNITED STATES DEPARTMENT OF THE INTERIOR 9605 (956)  
BUREAU OF LAND MANAGEMENT M.S. 1574  
ARIZONA STATE OFFICE

---

NOTICE OF CANCELLATION OF MINERAL SURVEY

The LUCY, GOLD STANDARD and SILVER BELT lodes, Mineral Survey No.1574 located in section 3 and 10, Township 12 North, Range 09 West, Gila and Salt River Meridian, Arizona, are hereby canceled.

These claims have not been filed with the Arizona State Office, Bureau of Land Management, in accordance with Section 314, 90 STAT. 2769, (43 U.S.C. 1744).

This cancellation was necessitated to clear the record.

The Mineral Survey Plat should be noted as follows:

"LUCY, GOLD STANDARD and SILVER BELT lodes, M.S. No. 1574, were canceled  
March 10, 2015, by memo 9605 (956) M.S. 1574, which is now a part  
of the original field notes."

March 27, 2015  
Date

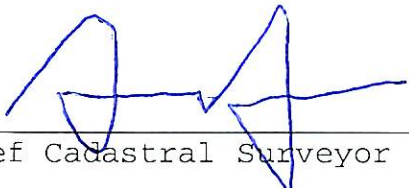
  
\_\_\_\_\_  
Chief Cadastral Surveyor of Arizona



LARGE

MAP

INSERT

---

---

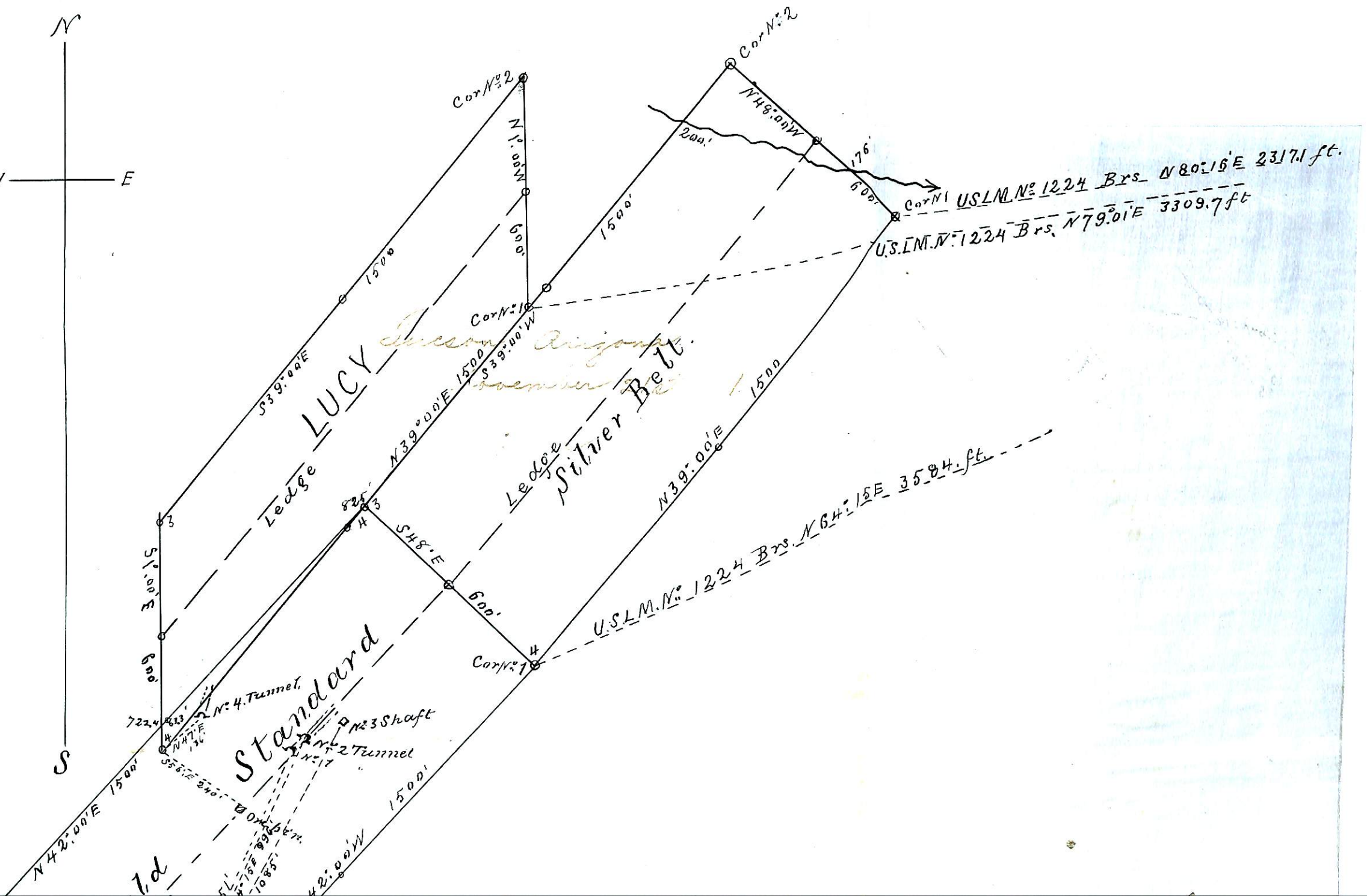
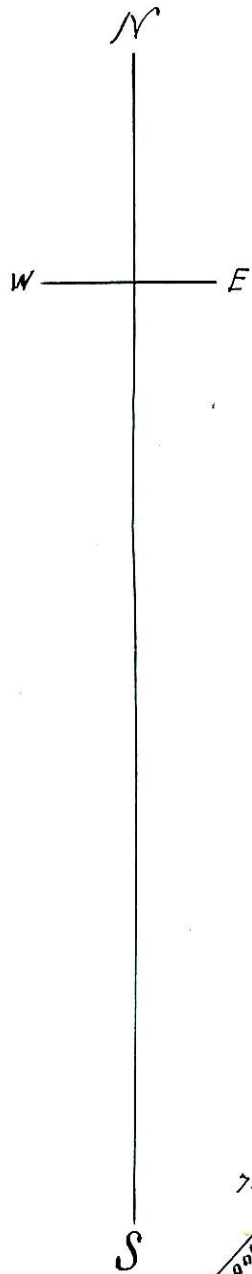



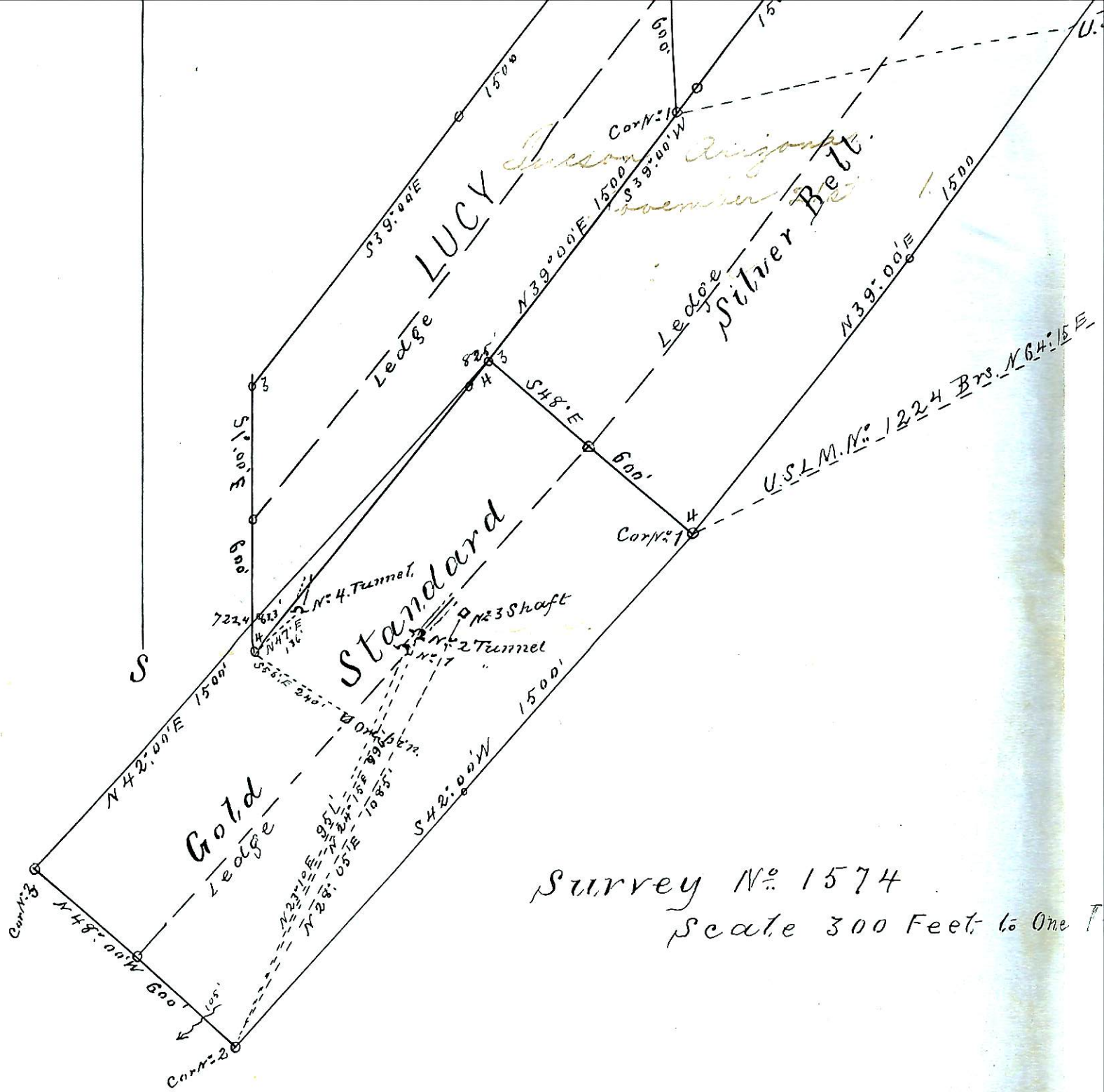

Survey N: 1574  
 Scale 300 Feet to One Inch

*Tucson Arizona*  
*member of*

U.S.L.M. N: 1224 Brs. N 64: 15 E