

MS -

0

1

5

7

5

Rebid
2/27/01
18
Trans copied

(4-683.)

Mineral Survey No. - 1575 -

Lot No.

Prescott Land District.

FIELD NOTES

OF THE SURVEY OF THE MINING CLAIM OF

Joseph G. Doty

KNOWN AS THE

Aztec - Whetman - Peacock - Inguiso King -
Inguiso Queen & Hazel - Wallapai Mining District,
Mohave County, Arizona Territory

Sections 25 and 30, Township 23. N., Range 17 & 18. W

Surveyed under instructions dated June 20, 1901

by O. F. Kuencer,
U. S. Deputy Mineral Surveyor.

Claims located Aug 1-98 - Jan 13-95 - Jan 2-98, 18 Jan 15-1901 -
Jan 20 1901 & May 10 1901

Survey commenced September 5th, 1901

Survey completed September 14th, 1901

o 6-180

Address of claimant Joseph G. Doty
Mineral Park, Mohave Co
Arizona

PRELIMINARY OATHS OF ASSISTANTS IN SURVEY OF MINING CLAIM.

WE, Wm Salori and M. W. Hamilton
do solemnly swear that we will well and faithfully execute the duties of chain carriers;
that we will level the chain upon even and uneven ground and plumb the tally-pins,
either by sticking or dropping the same; that we will report the true distance to all
notable objects, and the true length of all lines that we assist in measuring, to the best
of our skill and ability, and in accordance with instructions given us, in the survey of
the Mining Claim of Joseph G. Doty
....., known as the
Cytec - Wheatman - Peacock, Turquoise King, Turquoise Queen & Hazel
situate in Hualapai mining district,
Maricopa County, Arizona Territory,
in Section, Township No., Range No.

Wm Salori, Chainman.
M. W. Hamilton, Chainman.

Subscribed and sworn to by the above-named persons before
me this 4th day of September 1901

Geo. P. Feeny County Recorder
By O. F. Kuencer Deputy

I, John F. Gross, do solemnly swear that I will well and
truly perform the duties of axeman, in the establishment of corners and other duties,
according to instructions given me and to the best of my skill and ability, in the survey
of the Mining Claim of Joseph G. Doty
.....

known as the Cytec, Wheatman, Peacock, Turquoise King, Turquoise Queen & Hazel
more fully described in the preceding affidavit.

John F. Gross, Axeman.

Subscribed and sworn to by the said John F. Gross
before me this 4th day of
September, 1901

Geo. P. Feeny County Recorder
By O. F. Kuencer Deputy

I, Frank Gross, do solemnly swear that I will
well and truly perform the duties of flagman, in the establishment of corners and other
duties, according to instructions given me and to the best of my skill and ability, in the
survey of the Mining Claim of Joseph G. Doty
.....

known as the Cytec, Wheatman, Peacock, Turquoise King, Turquoise Queen & Hazel
more fully described in the preceding affidavit.

Frank Gross, Flagman.

Subscribed and sworn to by the said Frank Gross
before me this 4th day of
September, 1901

Geo. P. Feeny County Recorder
By O. F. Kuencer Deputy.



Survey No 1575.

Feet

Aztec-lode

Beginning at cor. No. 1, identical with NW. cor. of location, and with cor No. 1 S.E. cor. Turquoise King lode this survey.

A pinewood 4. ins. square, 3 1/2 ft. long, set 2 ft. in ground with mound of stone marked 1-1575 A. on east side and 1-1575 T.K. on west side. entrance:

cross (x) B 1-1575 A. & 1-1575 T.K., chiseled in porphyry cliff, 3 ft. above ground, bears N. 86° 20' W. 24.25 ft

cor to sec 25-36-30 and 31. T_h 23. N. R_g 17. and 18. W. bears S. 18° 26' E 1081. ⁴² ft

cor No. 1. Peacock lode this survey bears N. 70° 45' W. 1500 ft

cor No. 1. Whetstone lode this survey bears S. 82° 15' W. 600 ft

cor No. 1. Turquoise Queen lode this survey bears N. 52° 45' W. 848. ²⁷ ft

cor No. 1. Hazel lode this survey bears N. 34° 18' W. 1341. ²⁷ ft

Thence N. 70° 45' W.

Begin ascent

450. to trail bears E & W. from Aztec mine to Mineral Park.

750. to a post 4. ins. square, 4 ft. long, set 2 ft. in ground with mound of stone on N.W. center side of Aztec, identical with east center side of Turquoise King lode, this survey, post marked W.C. S.A. 1575 on east side and E.C.S.T.K. 1575 on west side.

995. to cliff of porphyry rock 25 ft. high, bears E & W.

1320. to top of main ridge, bears NW & S.E. and begin descent.

1500. to cor No. 2. NW. cor., identical with cor No. 1. NW. cor. Peacock lode, this survey and with cor No. 2. N.E. cor. Turquoise King lode this survey.

Fact.

A pine post 4. ins. square, 4. ft. long, set 20. ins. in ground, with mound of stone, marked 2-1575 A. on east side - 1-1575 P. on North side, and 2-1575 T.K. on west side, whence:

cross (x) B.R. 2-1575 A - 1-1575 P.
2-1575 T.K., chiseled in granite boulder 3x2 ft., 7. ins. above ground bears S. 4° 10' W. 14. ft.
Thence N. 82° 15' E.

- 200. along North side of main ridge to a wood trail bears N.W. & S.E.
- 300. to North end center, identical with South end center Peacock Lake this survey, a cross (x) N.E.C. A-1575 and S.E.C. P-1575 chiseled in a granite cliff 1 ft. above ground, with conical stone monument along side of cross.

349⁴⁶ intersect sec. line between sec. 25 and 30. T₂₃. R_{17 & 18}. S. 17. & 18. W. at N. 25 86. ³⁶ ft from cor to sec 25-30. 36 & 31 T₂₃. Ranges 17 & 18. W. and at S. 53. 24. ft from ¹/₄ sec. cor.

- 600. to cor. N^o 3. N.E. cor. identical with cor N^o 2, S.E. cor. Peacock Lake this survey - a pine post 4. ins. square, 3 1/2. ft. long, 18. ins. in ground, with mound of stone, post marked 3-1575 A. on South side and 2-1575 P. on North side. whence:

cross (x) B.R. 3-1575 A. and 2-1575 P., chiseled in cliff of granite rock, 7. ins. above ground bears S. 73° 40' W. 12. ft.

Thence S. 7° 45' E.

Begin ascent

- 350. to top of main ridge bears N.W. and S.E. and begin descent
- 400. to trail N.W. and S.E. from Aytes Lake to Mineral Park
- 750. to east center side, a post 4. ins. square, 4. ft. long, 2. ft. in ground with

Feet

- 1020. mound of stone, chiseled E.C.S. - 1575.A. to trace E & W. from Aztec lode to mineral Park
- 1450. to center of wash 40 ft. wide flows S. W.
- 1500. to cor 9th 4. S.E. cor.

a pine post 4. ins. square, 4 ft. long 18. ins. in ground with mound of stone, chiseled 4-1575.A. evidence:
 cross (x) B.R. 4-1575.A. chiseled in porphyry reef on Northside of wash, bears N. 10° E. 32 ft.
 Thence S. 82° 15' W.

Begin descent

- 60. to wash, 45 ft. wide flows S.
- 254.7 intersect sec. line between sec. 25 and 30, T₃₃ 23. N., ranges 17. and 18. W. at N. 1072.42 ft from corner to sec. 25-30-31 and 36. T₃₃ 23. N. Range 17. and 18. west end at S. 1567.57 ft from 1/4 sec. corner.

- 300. to initial location mon. on South end center, a pine post 4. ins. square, 4 ft long, 2 ft in ground, with mound of stone, chiseled I.L.M. - 1575.A.

- 600. to cor 9th 1. and place of Beginning
 The course of the Aztec lode from the initial loc. mon. at the south end center is N. 7° 45' W. 1500 ft.

Peacock lode

Beginning at cor 9th 1. S.W. cor., identical with cor 9th 2. Aztec lode this valley and with cor 9th 2. Tom. Guise King lode this valley - a pine post 4. ins. square, 4 ft. long, set 20. ins. in ground with mound of stone chiseled 1-1575.P. on N. side - 2-1575.A on east side and 2-1575.T.R. on west side. evidence:

cross (x) B.R. 1-1575.P. 2-1575.A

Feet.

and 2-1575. T. K. chiseled in granite
boulder 3 x 2 ft. 7 ins; above ground,
bears S. 4° 10' W. 14 ft

cor to sec^s 25-36-30 and 31. Tp.

23. N. Range 17. and 18. W. bears S. 12°
14' E. 2570. ~~42~~ ft

cor N^o 1. Aztec lode this survey
bears S. 7° 45' E. 1500 ft

cor N^o 1. Wheelman lode this
survey bears S. 14° 03' W. 1615. ² ft.

cor N^o 1. Inguoise Queen lode
this survey bears S. 25° 56' W. 1082 ft

cor N^o 1. Hazel lode this survey
bears S. 55° 42' W. 671. ft.

cor N^o 1. Inguoise King lode this
survey bears S. 7° 45' E. 1500 ft.

Thence N. 82° 15' E

200. along north side of main ridge to a
woodtrase bears NW. & S.E.

300. to South end center, identical with
North end center of Aztec lode this
survey - a cross (x) S.E. C.P. - 1575,
and N.E. C.A. - 1575, chiseled in a
granite cliff, 1 foot above ground, with
stone mummient along side of cross.

549. intersect sec. line between sec^s 25 &

30. Tp. 23. N. Range 17. & 18. east. at
N. 25° 26' ²⁶ ft from cor. to sec^s 25-30-31

and 36. Tp. 23. N. Range 17. and 18. W.
and at S. 53° ²⁴ ft from ¹/₄ sec. cor.

600. to cor N^o 2. S.E. cor. identical with
cor N^o 3. Aztec lode this survey -
a fireplace 4 ins; square, 3 1/2 ft.
long, 18 ins. in ground with
mound of stone, scribbled 2-1575-P. on
north side and 3-1575-A. on south side.
whence:

cross B.R. 2-1575 P. and 3-1575 A.
chiseled in cliff of granite rock, 7 ins.,
above ground bears S. 73° 40' W. 12 ft

Thence N. 7° 45' W.

Begin descent.

Feet.

- 371.⁰² intersect sec. line between sec.^s
25 & 30. T₄ 23. N. Range 17 and
18. W. at S. 2319. ft from cor.
to sec^s 24 - 19 - 25 and 30.
T₄ 23 N. R^s 17 and 18. W. and
at N. 321. ft from $\frac{1}{4}$ sec. cor.
1200. to center of Gross wash, 80. ft.
wide flows N.W.
1240 begin ascent
1500. to cor. N^o 3. N.E. corner.

a pine post, $\frac{1}{2}$ ins. square,
3 ft long, set 20 ins. in ground
with mound of stones,
scribed 3-1575. P.

whence:

cross (x) B.T. 3-1575. P., scribed
in Juniper stump, 3 ft high, 15.
ins diameter bears N. 2° 30' E.
41. ft.

Thence S. 82° 15' W.

Begin descent.

150. to center of Gross wash, 75. ft.
wide, flows N.
187.⁵⁰ begin ascent
250. to trail bears N a S. from
Oytec lode to Mineral Park
300. to loc. mon. on North end center of claim,
being the initial loc. mon., a pine
post $\frac{1}{2}$ ins. square, 3 ft. long,
set 18 ins. in ground, with mound
of stone, scribed I. L. M. P. - 1575.
600. to cor. N^o 4. N.W. cor., a pine post
 $\frac{1}{2}$ ins. square, 3 ft long, 18 ins. in
ground, with mound of stone, scribed
4-1575. P., whence: cross (x) B.R.
4-1575. P., chiseled in Quartzite
boulder, 10 x 6 ft - 1 ft. above
ground bears N. 81° 10' E. 375 ft

Thence S. 70° 45' E

Feet

1340 Begin ascent
to trail N. 17 and S. E. to Mineral
Park from Pytoc lode.

1500 to cor N^o 1. and place of beginning.
The course of the Peacock lode
from the Unit. loc. mon. at North
end center is S. 7° 45' E. 1500. ft.
to South end center

Torguoso King Lode

Beginning at cor N^o 1. S. E. cor.
identical with cor. N^o 1. Pytoc lode
this survey - a pinewood 4 ins.
square, 3 1/2 ft. long, set 2 ft. in
ground with mound of stone.
Verified 1-1575 T.K. on west side
and 1-1575 A. on east side, whence:
cross N. 103 S. 1-1575 T.K. and
1-1575 A. chiseled in porphyry
cliff, 3 ft. above ground, bears N.
86° 20' W. 24. 2/3 ft.

cor to Ue^o 25 = 30-31 and 36.
T.P. 20 N. Ranges 17 and 18 W.
bears S. 18° 26' E. 1081. 4/5 ft

cor. N^o 1. Peacock lode this
survey bears N. 7° 45' W. 1500. ft.

cor. N^o 1. Wheatman lode this
survey bears S. 82° 15' W. 600. ft.

cor N^o 1. Torguoso Queen
lode this survey bears N. 52° 45' W.
848. 7/10 ft

cor. N^o 1. Hazel lode this
survey bears N. 34° 18' W. 1341. 5/7 ft
Thence N. 7° 45' W

Begin ascent

450. to trail bears E & W. from Pytoc
mine to Mineral Park

750 to post 4 ins square, 4 ft. long,
set 2 ft. in ground, with mound
of stone, on east center side, identical
with west center side Pytoc lode
this survey - post verified E. C. S. T. K.

Feet.

1575 on westside and W.C.S.A - 1575 on eastside

995. to cliff of purple² rock, 25 ft. high bears E & W.

1320. to top of main ridge bears N W & S E. and begin descent.

1500. to cor. No 2. N.E. cor. identical with cor No 2. Hazel lode thro² tunnel and with cor. No 1. Placer lode thro² tunnel - a pine post, 4 ins. square, 4 ft long, set 20 ins. in ground with mound of stone, scribbled 2-1575-T.K. on westside - 2-1575-A. on eastside and 1-1575-P. on northside, whence:

cross (x) B.R. 2-1575-T.K., 2-1575-A. and 1-1575-P. chiseled in granite boulder 3 x 2 ft, 7 ins. above ground bears S. 40 10' W. 14 ft.

Fence S. 82° 15' W

Begin ascent

100. to wood trail bears S.E & N.W.

200. to top of hill bears N W & S.E and begin descent

300. to North end center - a pine post 4 ins. square, 3 ft long, 20 ins. in ground with mound of stone, scribbled N.E.C.T.K. - 1575

600. to cor. No 3. N.W. cor. identical with east end center Hazel lode thro² tunnel - a pine post 4 ins. square, 3 ft. long, 18 ins. in ground with mound of stone, scribbled 3-1575-T.K. on southside and E.E.C.H. - 1575 on westside; whence:

cross (x) B.R. 3-1575-T.K., chiseled in purple² rock, 4 ft above ground bears S. 32° 20' E. 16 ft.

Fence S. 70 45' E.

Begin ascent

30. to top of ridge bears E & W and begin descent.

Foot.

- 300. to cor No 1 S.E. cor. Hazel Lodge this survey, identical with cor No 4. N.E. cor. Inguise Queen Lodge this survey, a pine post 4. ins. square, 3 ft. long, 18. ins. in ground, with mound of stone, scribed 1-1575 H. on N.W. side and 4-1575 T. Q. on S.W. side.
- 600. to initial loc. mon. Inguise Queen Lodge, this survey, a pine post 4. ins. square, 3 ft. long, 18. ins. in ground with mound of stone, scribed I.L.M. 1575-T. Q. on west side.
- 750. to west center side, a post 4. ins., square, 3 ft. long, 22. ins. in ground with mound of stone, scribed W.C.S. - 1575-T. K.
- 900. to cor No 1. S.E. cor. Inguise Queen Lodge this survey, identical with cor No 4. N.E. cor. Wheatman Lodge this survey, a pine post 4. ins. square, 3 ft. long, 20. ins. in ground with mound of stone, scribed 1-1575-T. Q. on N.W. side and 4-1575 W. on southwest side.
- 1200. to initial loc. mon. Wheatman Lodge this survey, a pine post 4. ins. square, 3 ft. long, 18. ins. in ground with mound of stone, scribed I.L.M. - 1575. W. on west side.
- 1500. to cor No 4. S.W. cor. identical with cor No 1. S.E. cor. Wheatman Lodge this survey, a pine post, 4. ins., square, 3 ft. long, 18. ins. in ground with mound of stone, scribed 4-1575. T.K. on east side and 1-1575 W. on west side. whence:
 cross (x) B.R. 4-1575-T.K. and 1-1575 W., chiseled in granite cliff, 8. ins. above ground, bears S. 28° 10' W. 29. ft.
 Fence N. 82° 15' E
- 98. to center of weath, 30 ft. wide flows S.
- 300. to initial loc. mon., a pine post 4. ins. square, 3 ft. long, 18. ins. in

Feet.

ground with mound of stone, scribed
I. L. M. - 1575 T. 1/2

600. to cor 9th 1. and place of beginning
The course of the vein from
Unit. loc. men at Southend center
is N. 70° 45' W. 1500 ft to Northend
center.

— Freeman lode —

Beginning at cor. 9th 1. S. E. cor.,
identical with cor 9th 4. S. W. cor. This
quartz King lode this survey. a fine
post, 4. ins., square, 3 ft. long, 18.
ins., in ground with mound of stone
scribed 1-1575 W. on west side and 4-
1575 T. 1/2 on east side whence:

cross (x) B. R. 1-1575 W. and 4-1575
T. 1/2, chiseled in granite reef 8. ins.,
above ground bears S. 28° 10' W. 29 ft
cor to sec^s 25-30-31 and 36.

Tr. 23. N. Ranges 17. and 18. W. bears
S. 44° 44' E. 1330⁵⁴ ft

cor 9th 1. Fringewise King lode
this survey bears N. 82° 15' E. 600 ft

cor 9th 1. Peacock lode this survey
bears N. 14° 03' E. 1615⁷⁰ ft

cor 9th 1. Fringewise Queen lode
this survey bears N. 70° 45' W. 600 ft

cor 9th 1. Hazel lode this survey
bears N. 70° 45' W. 1200 ft

thence S. 82° 15' W

begin gradual ascent

300. to wash 5 ft wide flows S.

1500 to cor 9th 2. S. W. cor. a fine post
4. ins., square, 3 ft long, 18. ins.,
in ground with mound of stone,
scribed 2-1575 W. whence:

cross (x) B. R. 2-1575 W. chiseled
in granite reef 16. ins., above ground,
bears N. 18° W. 41 ft

cor. 9th 1. Ants lode, mineral
survey 9th 2 1/4. bears S. 28° 35' W. 1173 ft.

Feet.

loc. mon. Dixie lode, unmurveyed, claimed by D. B. Jerome bears N. 45° 55' W. 268 ft.

Fence N. 70° 45' W

gradual ascent

600. to cor. No 3. N.W. cor., identical with cor. No 2. S.H. cor. Triguise Queen lode this survey - a pine post 4. ins., square, 3 ft. long, 18. ins. in ground with mound of stone, scried 3-15-75. T.O. on south side and 2-15-75 T.O. on north side, evidence: cross (x) B.R. 3-15-75 W and 2-15-75 T.O., chiseled in granite reef 2 ft. above ground bears S. 15° 15' E. 152 ft.

Fence N. 82° 15' E.

750. to post on North center side, identical with south center side Triguise Queen lode this survey, a pine post 4. ins. square, 3 1/2 ft long, set 2 ft. in ground with mound of stone, scried N.C.S. 15-75 W. on South side and S.C.S. 15-75 T.O. on north side.

1050. to trail from Oak mine to Ayler lode bears S. E. & N.W.

1400. to shaft 25 ft wide flume S.

1500. to cor. No 4. N.E. cor., identical with cor. No 1. S.E. cor., Triguise Queen lode, this survey - a pine post 4. ins., square, 2 ft. long, 20. ins., in ground with mound of stone, scried 4-15-75 W. on S.W. side and 1-15-75 T.O. on N.W. side, evidence:

cross (x) B.R. 4-15-75 W and 1-15-75 T.O., chiseled in porphyry reef, 15. ins. above ground bears N. 32° 05' E. 21 ft.

Fence S. 70° 45' E

300. to Int. loc. mon., a pine post, 4. ins., square, 3 ft. long, 18. ins. in ground with mound of stone, scried I.L.M. 15-75 W. on west side

Foot

South side entrance:

cross B.R. 2-1575 T. Q. and 3-1575
N. chiseled in granite 2 ft. above
ground bears S. 15° 15' E. 15.5 ft.
Thence N. 70° 45' W.

gradual ascent

300. to west end center, a pine post
4. ins. square, 3 1/2 ft. long, 22. ins. in
ground with mound of stone, scribed W.E.
C-1575 T. Q.

600. to cor #2 3. N.W. cor. identical with
cor #2 2. S.W. cor. Hazel lode this
survey. a pine post 4. ins. square
3 1/2 ft. long, 20. ins. in ground with
mound of stone, scribed 3-1575 T. Q. on
Southside and 2-1575 H. on Northside.

entrance:

cross B.R. - 3-1575 T. Q. and 2-1575 H.
chiseled in purple porphyry boulder 3 x 5 ft.
2 1/2 ft. above ground bears N. 73° 40' E. 29
ft.

Thence N. 82° 15' E.

gradual ascent

350 to trail bears S.E. & N.W. from Iron
ranch to Hazel lode, and begin steep
ascent over loose rocks and boulders

750. to North center side of location, identical
with South center side Hazel lode this
survey, a pine post 4. ins. square,
3 ft. long, 18. ins. in ground with
mound of stone, scribed N.C.S. 1575 T. Q. on
Southside and P.E. C-1575 H. on north
side

1500. to cor #2 4. N.E. cor., identical with
cor. #2 1. S.E. cor. Hazel lode, this survey.
a pine post - 4. ins. square, 3 ft. long,
18. ins. in ground with mound of
stone, scribed 4-1575 T. Q. on S. west
side and 1-1575 H. on N.W. side.

entrance:

cross B.R. 4-1575 T. Q. and 1-1575 H.
chiseled in solid granite bedrock, 8 ins.

Foot

above surface bears $N. 70^{\circ} 45' E.$
Fence $S. 70^{\circ} 45' E.$

300. to Initial loc. man, a pine post
4 ins. square, 3 ft. long, 18 ins. in
ground with mound of stone, scribbled
I.L.M.-1575 T. Q.

450. to west center side Tonguise King
Lode this survey, a post, 4 ins. square
3 ft. long, 22 ins. in ground with
mound of stone, scribbled W.C.S.-1575-TK

600. to cor. $N^{\circ} 1$, and place of beginning.
The course of this lode from Init.
loc. man at east end center is $S. 82^{\circ}$
 $15' W.$ 1500 ft to west end center.

Tape Lode

Beginning at cor. $N^{\circ} 1$. S.E. cor
identical with cor $N^{\circ} 4$. N.E. cor Tonguise
Queen Lode this survey, a pine post
4 ins. square, 3 ft. long, 18 ins. in
ground with mound of stone, scribbled
1-1575-T on NW side and 4-1575-T
Q. on SW side, whence:

cross (x) B.R. 1-1575-T. and 4-1575
T. Q. scribbled site solid granite bed
rock, 8 ins. above surface bears $N. 70^{\circ}$
 $40' W. 4.25'$ ft.

cor to sec^s. 25-30-31 and 36. T.P. 23
N. R. 17 & 18 W. bears $S. 27^{\circ} 1.4' E.$ - 2400.5 ft

cor. $N^{\circ} 1$ Tonguise Queen Lode
this survey bears $S. 7^{\circ} 45' E.$ 600 ft

cor $N^{\circ} 1$. Wheatman Lode this survey
bears $S. 7^{\circ} 45' E.$ 1200 ft

cor. $N^{\circ} 1$. Tonguise King, identical
with cor $N^{\circ} 1$. $N^{\circ} 3$ Lode this survey
bears $S. 34^{\circ} 18' E.$ 1341.5 ft

cor. $N^{\circ} 1$. Peacock Lode this
survey bears $N. 55^{\circ} 42' E.$ 676.5 ft.

Fence $S. 82^{\circ} 15' W.$

steep descent over loose rocks and boulders

750. to south center side, identical with
North center side Tonguise Queen Lode

Foot

This survey, a pine post 4 ins. square,
 3 ft. long, 18 ins. in ground with
 mound of stone scribbled S.C.S-1575.
 H. on north side and N.E.S-1575-T.Q.
 on south side.

1150. to trail bears S.E. and N.W. from
 Cross ranch to Aztec lode.

gradual descent

1500. to cor $N^{\circ} 2$. S.W. cor. identical
 with cor. $N^{\circ} 3$. N.W. cor. Fraguise
 Queen lode this survey.

A pine post 4 ins. square, $3\frac{1}{2}$
 ft long, 20 ins. in ground with
 mound of stone, scribbled 2-1575. H.
 on north side and 3-1575-T.Q. on
 south side whence:

cross (x) B.R. 2-1575-H. and 3-
 1575-T.Q., chiseled in porphyry
 boulder 3×5 ft. $2\frac{1}{2}$ ft. above ground,
 bears $N. 73^{\circ} 40' E. 29$ ft.

Thence $N. 70^{\circ} 45' W.$

gradual ascent

150. to reach 15 ft wide floor W.

300. to Unit loc. mon., a pine post 4 ins.
 square, $3\frac{1}{2}$ ft long, 18 ins. in ground
 with mound of stone, scribbled I.L.
 M. 1575. H.

600. to cor $N^{\circ} 3$. N.W. cor. - a cross (x)
 3-1575. H., chiseled in solid granite
 bedrock, 12 ins. above ground, with
 conical mound of stone along side of
 cross, whence:

cross (x) B.R. 3-1575. H., chiseled
 in granite reef 18 ins. above ground
 bears $N. 1^{\circ} 10' E. 19\frac{1}{2}$ ft.

Thence $N. 82^{\circ} 15' E$

begin descent

250. to center of a saddle and begin ascent

700. to North center side, a pine post 4 ins.
 square, 3 ft long, 18 ins. in ground
 with mound of stone scribbled N.C.S.-
 1575. H.

Feet

1500. to cor. N^o 4, N. E. cor.
a pine root, 4 ins. square, 3 ft.
long, 18. ins. in ground, with
mound of stone, scried 4-1575 H.

whence:

cross (x) B.T. 4-1575 H.
scried in diameter, 14. ins.
diameter, 4 ft. high, bears:
N. 16° 20' W. 79. ft.

300 to east end center, central
with cor. N^o 3. N.W. cor. *Trinquet*
King lode this convey.

a pine root 4 ins. square, 3 ft.
long, 18. ins. in ground with
mound of stone:
scried E. E. C. - 1575 H. on west
side and 3-1575 T.R. on
south side.

330 to top of ridge, bears E 9 W
and begin descent

600 to cor. N^o 1, and the place
of beginning

The course of the lode from
West end center is N. 82° 15' E. 1500 ft.
to east end center

Variations:

at all corners of the *Wytac* -
Peacock - *Trinquet* King - *Wheatman* -
Trinquet Queen and *Hazel*
lodes is 13° 40' E.

The convey of the *Wytac* - *Pea* -
cock - *Trinquet* King - *Wheatman* -
Trinquet Queen and *Hazel* lodes
are identical with the respective locations

Location: This claim is located in the SE
1/4 of Sec 25, the NE 1/4 of Sec 25, Tp. 23, N. R. 18
N. and in the SW 1/4 of Sec. 30, the NW 1/4 of Sec. 30
Tp. 23, N. Range 17, west of the
Gila and Salt River Base and Meridian.

in Hallapai Mining District, Mohave County, Arizona Territory and on the West base of the Cerbat range of mountains.

Area.

Total Area of "Aytec"	20.666.00
" " " "Peacock"	20.666.00
" " " "Tinguise King"	20.666.00
" " " "Wheetman"	20.666.00
" " " "Tinguise Queen"	20.666.00
" " " "Hazel"	20.666.00

Total and net area lode claims: 123.996.00

Expenditure of five hundred dollars:

I certify that the value of the labor and improvements, upon this lode claim, placed thereon by the claimant and his grantors, is not less than five hundred dollars for each of the six lode claims, contained in this lode claim, and that said improvements consist:

"Aytec" lode

- 1) a shaft 4 x 7. ft. 50. ft deep, in rock, at the north end of an open cut 120 ft long, 10 ft high in face and 20 ft wide, along the side of the hill corner of cut N. 4 S. - S. E. cor of shaft bears from Int. loc. mon. N. 14° 40' E. 400 ft. Value \$2000.00
- 2) a shaft 4 x 6 ft., 35. ft. deep, in rock, bears N. 4° 40' E. 490 ft from Int. loc. mon. Value \$250.-
- 3) an open cut along the side hill, 15 ft long, 12 ft high along the face, and 10 ft. wide, the south end of which bears N. 12° E. 340. ft from Int. loc. mon. corner of cut N & S. Value \$400.-
- 4) a shaft 6 x 8 ft. 22. ft. deep, in rock, bears N. 21° 20' E. 470 ft from Int. loc. mon. Value \$400.-

5.) an excavation 4 x 20. ft.; 14. ft deep in rock - S.E. cor. bears S. 54° 30' W. 256. ft. from cor. N^o 3.

Value \$ 500 -

Peacock Lode.

1.) a shaft 4 x 4. ft., 90 ft. deep in rock, with an open cut along side hill, 90 ft. long, 15 ft wide, and 6 ft. face, joining the shaft on the south, course of cut N. 4 S. - S.E. cor. of shaft bears N. 39° 20' W. 572. ft. from cor. N^o 2.

Value \$ 750. -

2.) a shaft 4 x 16. ft. 8 ft. deep in rock - S.E. cor. bears N. 36° W. 540. ft from cor N^o 2.

Value \$ 500. -

3.) a shaft 4 x 6. ft. 10 ft deep in rock bears N. 37° 50' W. 810. ft. from cor N^o 2.

Value \$ 60. -

"Imperial King" Lode

1.) a shaft 4 x 7. ft. 32. ft deep in rock, bears N. 12° 50' W. 461. ft. from cor. N^o 1.

Value \$ 200. -

2.) a tunnel 3 1/2 x 6 ft., 69. ft long in rock, mouth of which bears N. 13° 05' W. 450 ft from cor N^o 1.
course of tunnel W.

Value \$ 300.

3.) an open cut along side hill 12 x 15 ft. with face 12. ft high, the south end of which bears N. 11° 15' W. 503. ft. from cor. N^o 1.
course of cut N & S.

Value \$ 150.

4.) a shaft 4 x 6. ft. 8 ft deep in rock, bears S. 4° W. 130. ft. from cor. N^o 2.

Value \$ 50 -

"Wheatmen" Lode.

1.) an open cut in side hill, 24 ft. long, 14 ft wide, 12 ft. high along face, the east end of which bears S. 71° 45' W. 160 ft from post on North center side line; course of cut W.

Value \$ 500. -

2.) an open cut 20 ft. long, 7 ft. wide, 6 ft. high along face, the east end of which bears S. 36° 40' W. 211. ft from post on

North center side line - course of cut - N.
Value \$ 175.-

- 3.) A shaft 4 x 8 ft. 10 ft deep in rock bears
S. 39° 35' W. 271. ft from post on
North center side. Value \$ 100.-
- 4.) A shaft 6 x 7 ft., 12 ft. deep in rock,
bears S. 48° 55' W. 279. ft. from post on
North center side. Value \$ 90.-
- 5.) A shaft 3½ x 6 ft., 15 ft. deep in rock,
bears N. 30° W. 180 ft. from cor. N^o 1.
Value \$ 125.-

"Inglewice Queen" lode.

- 1.) An open cut 15 ft. long 5 ft wide, and
6 ft high along face the west end of which
bears N. 44° 50' E. 179. ft. from post
on South center side line - course of cut
E & W. Value \$ 125.-
- 2.) An open cut 10 ft long, 10 ft wide and
7 ft high along face, the west end of which
bears N. 57° 50' E. 270. ft from post on
South center side line. course of cut - E & W.
Value \$ 125.-
- 3.) A shaft 4 x 10 ft. 12 ft deep in rock the
N.W. cor. of which bears S. 57° E. 297. ft
from post on North center side line
Value \$ 200.-
- 4.) A shaft 4 x 12 ft. 10 ft deep in rock,
the N.W. cor. of which bears S. 14° 20' E.
181. ft from post on North center side line.
Value \$ 200.-

Fogel lode.

- 1.) An open cut 10 ft long, 8 ft wide, 12.
ft high. in face, the west end of which
bears N. 61° 40' E. 414. ft. from Int.
loc. mon. course of cut E & W.
Value \$ 175.-
- 2.) A shaft 4 x 9 ft. 15 ft. deep in rock, bears
N. 60° E. 395. ft. from Int. loc. mon.
Value \$ 150.-
- 3.) A shaft 4 x 6 ft., 5 ft deep in rock, bears
N. 72° E. 516. ft from cor. N^o 2.
Value \$ 30.-

- 4.) a shaft 6 x 8 ft., 10 ft. deep in rock,
 bears S. $44^{\circ}12'$ W. 284 ft. from cor $N^{\circ}4$.
 Value \$160.-
- 5.) An open cut, 8 ft long, 6 ft wide and
 5 ft high along face, the west end of which
 bears S. $10^{\circ}14'$ W. 390 ft. from cor $N^{\circ}4$.
 Value \$75.-

There are no other improvements
 upon the lode claim.

Instrument.

This survey was made with a Hella
 and Brightley transit with solar attach-
 ment, which was used in deflecting the
 courses - The distances were measured
 with 50 and 500 ft. steel tapes.

The adjoining claims are on the
 southwest the Onolode, Min. Survey
 $N^{\circ}1214$ - and on the west the "Dixie"
 lode unmined, claimed by D. B.
 Jew. there are no other adjoining
 claims.

Note: I drew the plat on a scale
 of 100 ft to $\frac{1}{4}$ inch, as it was impossible
 to me a scale of 200 ft to the inch on
 the regulation size paper.

Note: course & distance from cor $N^{\circ}1$, Imperial
 King lode to tunnel $3\frac{1}{2} \times 6$ ft, 69 ft long,
 mouth of which bears $N. 13^{\circ}05'$ W. 450 ft, as also
 to open cut 12×15 ft with 12 ft face, the
 south end of which bears $N. 11^{\circ}15'$ W. 504 ft.
 are omitted on plat for want of room.

Kingman October 31st 1901

O. F. Keenel
 U. S. Deputy Min. Surveyor.

FINAL OATHS FOR SURVEYS.

LIST OF NAMES.

A list of the names of the individuals employed by O. F. Kuence
 United States Deputy Mineral Surveyor, to assist in running, measuring, and marking the lines
 corners and boundaries described in the foregoing field notes of the survey of the mining claim
 of Joseph G. Doty
 known as the Cyte, Wheelman, Peacock, Turquoise King, Turquoise Queen,
 and showing the respective capacities in which they acted. Hazel

- Wm Satori, Chairman.
- M. W. Hamilton, Chairman.
- John F. Gross, Axman.
- Frank Gross, Flagman.

FINAL OATHS OF ASSISTANTS.

We, Wm Satori - M. W. Hamilton - John F. Gross
 and Frank Gross, do solemnly swear that we assisted O. F. Kuence
 _____, United States Deputy Mineral Surveyor, in marking the corners and
 surveying the boundaries of the mining claim of Joseph G. Doty
 _____, known as the Cyte, Wheelman,
Peacock, Turquoise King, Turquoise Queen, & Hazel, represented
 in the foregoing field notes as having been surveyed by said deputy mineral surveyor and under
 his direction; and that said survey has been in all respects, to the best of our knowledge and
 belief, faithfully and correctly executed, and the corner and boundary monuments established
 according to law and the instructions furnished by the United States Surveyor-General for
Arizona

- Wm Satori, Chairman.
- M. W. Hamilton, Chairman.
- John F. Gross, Axman.
- Frank Gross, Flagman.

Subscribed and sworn to by the above-named persons before me
 this 15th day of September, 1901.

Geo. P. Feeny
 County Recorder
 By O. F. Kuence
 Deputy

(4-686.)

FINAL OATH OF U. S. DEPUTY MINERAL SURVEYOR.

I, O. F. Kuencer, U. S. Deputy Mineral Surveyor, do solemnly swear that, in pursuance of instructions received from the United States Surveyor General for Arizona, dated June 20th 1901, 18 . I have, in strict conformity to the laws of the United States, the official regulations and instructions thereunder, and the instructions of said Surveyor General, faithfully and correctly executed the survey of the Mining Claim of Joseph G. Dady, known as the Atlea, Hartman, Peacock, Inguisok King, Inguisok Queen & Hagel situate in Hallapas Mining District, Mohave County County, Arizona, in Section 6 26 9 30, Township No. 23 N. Range No. 17 & 18 W. and designated as Survey No. 15754, as represented in the foregoing field notes, which accurately show the boundaries of said mining claim as distinctly marked by monuments on the ground, and described in the attached copy of the location certificate, which was received by me from the Surveyor General with said instructions, and that all the corners of said survey have been established and perpetuated in strict accordance with the law, official regulations and instructions thereunder; and I do further solemnly swear that the foregoing are the true and original field notes of said survey and my report therein, and that the labor expended and improvements made upon said mining claim by claimant or his grantors are as therein fully stated, and that the character, extent, location and itemized value thereof are specified therein with particularity and full detail, and that no portion of said labor or improvements so credited to this claim has been included in the estimate of expenditures upon any other claim.

O. F. Kuencer

U. S. Deputy Mineral Surveyor.

Subscribed and sworn to by the said O. F. Kuencer
U. S. Deputy Mineral Surveyor, before me Jno P. Henry
County Recorder for Mohave Co, Ariz this 31st
day of October 1901.

Jno P. Henry
County Recorder

AFFIDAVIT OF FIVE HUNDRED DOLLARS IMPROVEMENTS.

WE, W G Carlton and J H Prisk
of lawful age, being first duly sworn according to law, depose and say that we are acquainted with
the Agtec - Wheelman, Bacock, Tonguise King, Tonguise Queen,
and Hazel Codes mining claim, situated in Wallapai

Wallapai Mining District, Mohave County, Arizona 501

Territory, for which Joseph J. Doty and _____

has made application for survey prior to application for patent under the provisions of the act
of Congress approved May 10, 1872, and that the labor done and improvements made thereon by
the applicant and his grantors exceed Five Hundred Dollars in value, ^{upon each of said claims} and further that
we are not personally interested in said mine.

W G Carlton
J H Prisk

TERRITORY OF ARIZONA.

County of Mohave } ss.

Sworn to and subscribed before me this 2nd day
of November 1901

J J Huggan
Notary Public
my commission exp 20-1905

(8426-100.)

SECTION

of America
 and upon the
 the less the
 claim in
 8
 with 300 feet in
 of the center of said claim
 of the first and premises in from the
 center monument.

the claim to the the Hualapai Mining District
 about one half mile in an

from the ground
 in the center
 being
 feet
 of
 the
 place

TERRITORY OF ARIZONA, }
 County of Mohave. } ss.



I, **Jno. P. Feeny**, Recorder of Mohave County, Territory of Arizona, do hereby certify that I have compared the foregoing copy of the notice of location of the "AZTEC" Mining claim, and of the endorsements thereupon with the original records of the same on file in this office and that the same are correct transcripts therefrom and of the whole of said original records.

WITNESS my hand and the seal of said office this **Eighth** day of **June** 1901.



Jno P. Feeny
 Recorder of Mohave County.

N O T I C E O F M I N I N G L O C A T I O N .

(Quartz Claim.)

TO ALL WHOM IT MAY CONCERN:

This Mining Claim, the name of which is the "AZTEC" Mining Claim, situate on lands belonging to the United States of America, and in which there are valuable mineral deposits, was entered upon and located for the purpose of exploration and purchase by Jas. W. Haas, the undersigned, on the first day of Aug. 1898. The length of this claim is fifteen hundred feet, and this claim runs fifteen hundred feet in a Northerly direction lengthwise of the claim, together with 300 feet in width of the surface grounds, on each side of the center of said claim. The general course of the lode deposit and premises is from the South end center monument.

The claim is situated and located in the Hualipi Mining District in Mohave County in the Territory of Arizona, about one half mile in an Easterly direction from the Ark Mill.

The surface boundaries of the claim are marked upon the ground as follows: Beginning at South end Center monument, being in the center of the South end line of said claim; thence 300 feet to a monument being the South East corner of said claim; thence seven hundred and fifty feet to a monument at the center of the East side line of said claim; thence seven hundred and fifty feet to a monument being at the North East corner of said claim; thence (300) three hundred feet to a monument at the center of the North end of said claim; thence three hundred feet to a monument being at the North West corner of said claim; thence seven hundred and fifty feet to a monument, being at the center of the West side line of said claim; thence seven hundred and fifty feet to a monument at the South West corner of said claim; thence three hundred feet to the place of beginning.

All done under the provisions of Chapter Six of Title XXXII of the Revised Statutes of the United States, and of an Act of the General Assembly of Arizona, entitled "An Act Concerning Mines" approved March 20th, 1895.

Dated and posted on the ground this 1st day of August 1898.

Jas. W. Haas,

Filed and recorded at request of Jas. W. Haas, September 14th, A.D. 1898.
at 9:30 o'clock a.m.

A. Lefever,
County Recorder.

(Book "N")

(page 351)

TERRITORY OF ARIZONA, }
County of Mohave. } ss.



I, **Jno. P. Feeny**, Recorder of Mohave County, Territory of Arizona, do hereby certify that I have compared the foregoing copy of the Notice of location of the "WHEETMAN" Mining claim and of the endorsements thereupon with the original records of the same on file in this office and that the same are correct transcripts therefrom and of the whole of said original records.



WITNESS my hand and the seal of said office this **Eighth** day of **June** **A.D. 1901.**

Jno. P. Feeny
Recorder of Mohave County.

POOR QUALITY

The following pages are scanned at the best possible quality setting. The original pages are of poor quality and this is the best possible reproduction.

NOTICE OF LOCATION.

--000--

Know All Men By These Presents: That I, the undersigned, have this day located 1500 feet of this vein or lode bearing precious metals and phosphates, and 300 feet on each side thereof as follows: Commencing on the ledge at the Easterly end of claim at a monument on which this notice is posted, thence in a Northerly direction 300 feet to a mound of stones on the N.E. corner of claim, thence in a Westerly direction 1500 feet to a mound of stones on the N.W. corner of claim, thence in a Southerly direction 600 feet to a mound of stones on the S.W. corner of claim; thence in an Easterly direction 1500 feet to a mound of stones on the S.E. corner of claim; thence in a Northerly direction 300 feet to the place of beginning.

This claim is to be known as the "WHEETMAN", and is a re-location of the "GEM" which was formerly owned by James W. Haas and by him abandoned June 12th, 1895, and is situated in Wallapai Mining District Mohave County, Arizona, about 3/4 of a mile Easterly from the Ark Mine.

Dated this 13th day of June 1895.

E. L. Berthand,
Locator.

Recorded at the request of James W. Haas, June 19th A.D. 1895, at five minutes past 9 o'clock a.m.

L. O. Cowan,
County Recorder.

NOTICE OF LOCATION.

--000--

Know All Men By These Presents: That I, the undersigned, have this day located 1500 feet of this vein or lode bearing precious metals and phosphates, and 300 feet on each side thereof as follows: Commencing on the ledge at the Easterly end of claim at a monument on which this notice is posted, thence in a Northerly direction 300 feet to a mound of stones on the N.E. corner of claim, thence in a Westerly direction 1500 feet to a mound of stones on the N.W. corner of claim, thence in a Southerly direction 600 feet to a mound of stones on the S.W. corner of claim; thence in an Easterly direction 1500 feet to a mound of stones on the S.E. corner of claim; thence in a Northerly direction 300 feet to the place of beginning.

This claim is to be known as the "WHEETMAN", and is a re-location of the "GEM" which was formerly owned by James W. Haas and by him abandoned June 12th, 1895, and is situated in Wallapai Mining District Mohave County, Arizona, about 3/4 of a mile Easterly from the Ark Mine.

Dated this 13th day of June 1895.

E. L. Berthand,
Locator.

Recorded at the request of James W. Haas, June 19th A.D. 1895, at five minutes past 9 o'clock a.m.

L. O. Cowan,
County Recorder.

(Book "M")
(page 38.)



TERRITORY OF ARIZONA, }
 County of Mohave. } ss.

I, **Jno. P. Feeny**, Recorder of Mohave County, Territory of Arizona, do hereby certify that I have compared the foregoing copy of the notice of location of the "PEACOCK" Mining claim, and of the endorsements thereupon with the original records of the same on file in this office and that the same are correct transcripts therefrom and of the whole of said original records.

WITNESS my hand and the seal of said office this **Eighth** day of **June**, 1901.

Jno P Feeny
 Recorder of Mohave County.



NOTICE OF LOCATION.

By Virtue of the Mining Act of May 10th 1872, I the undersigned do this day locate and claim 1500 feet along this vein or lode bearing precious metals and 300 feet on each side thereof, as follows:

Commencing on the ledge at the Northerly end of claim at a monument on which this notice is posted; thence in a westerly direction 300 feet to a mound of stones on the N.W. corner of claim; thence in a Northerly direction 1500 feet to a mound of stones on the S.W. cor. of claim; thence in an Easterly direction 600 feet to a mound of stones on the S.E. corner of claim; thence in an Northerly direction 1500 feet to a mound of stones on the N.E. corner of claim; thence in a Westerly direction 300 feet to place of beginning.

This claim is to be known as the PEACOCK, and is situated in Wallapai Mining District, Mohave County, Arizona.

Dated this 6th day of January, 1893.

Jas. W. Haas.

TERRITORY OF ARIZONA, }
County of Mohave. } ss.



I, Jno. P. Feeny, Recorder of Mohave County, Territory of Arizona, do hereby certify that I have compared the foregoing copy of the notice of location of the "PEACOCK" Mining claim, and of the endorsements thereupon with the original records of the same on file in this office and that the same are correct transcripts therefrom and of the whole of said original records.

WITNESS my hand and the seal of said office this Eighth day of June, 1901.



Jno P. Feeny
Recorder of Mohave County.

NOTICE OF LOCATION.

By Virtue of the Mining Act of May 10th 1872, I the undersigned do this day locate and claim 1500 feet along this vein or lode bearing precious metals and 300 feet on each side thereof, as follows:

Commencing on the ledge at the Northerly end of claim at a monument on which this notice is posted; thence in a westerly direction 300 feet to a mound of stones on the N.W. corner of claim; thence in a Northerly direction 1500 feet to a mound of stones on the S.W. cor. of claim; thence in an Easterly direction 600 feet to a mound of stones on the S.E. corner of claim; thence in an Northerly direction 1500 feet to a mound of stones on the N.E. corner of claim; thence in a Westerly direction 300 feet to place of beginning.

This claim is to be known as the PEACOCK, and is situated in Wallapai Mining District, Mohave County, Arizona.

Dated this 6th day of January, 1893.

Jas. W. Haas.

Recorded at the request of James Haas, January 21st A.D. 1893 at 45 minutes past 5 o'clock p.m.

J. W. Morgan,
County Recorder.





TERRITORY OF ARIZONA, }
 County of Mohave. } ss.

I, **Jno. P. Feeny**, Recorder of Mohave County, Territory of Arizona, do hereby certify that I have compared the foregoing copy **of the notice of location of the "TURQUOISE KING" Mining claim** and of the endorsements thereupon with the original records of the same on file in this office and that the same are correct transcripts therefrom and of the whole of said original records.

WITNESS my hand and the seal of said office this **Eighth**
 day of **June** 1901.

Jno. P. Feeny
 Recorder of Mohave County.



NOTICE OF MINING LOCATION.

(Quartz Claim)

TO ALL WHOM IT MAY CONCERN:

This mining claim, the name of which is the "TURQUOISE KING" Mining Claim, situate on lands belonging to the United States of America, and in which there are valuable mineral deposits, was entered upon and located for the purpose of exploration and purchase by Jas. W. Haas, the undersigned, on the 25th day of January, 1901.

The length of this claim is fifteen hundred feet, and I claim fifteen hundred feet in a Northerly direction from this monument, at which this notice is posted, lengthwise of the claim, together with each three hundred feet in width of the surface grounds, on each side of the center of said claim. The general course of the lode deposit and premises is from the South to the North.

The claim is situated and located in the Hualipi Mining District in Mohave County, in the Territory of Arizona, about one half mile in a easterly direction from the Ark Concentrator, and adjoins the "WHEETMAN" on the East end line and the "AZTEC" on the west side line.

The surface boundaries of the claim are marked upon the ground as follows: Beginning at this monument (at which this notice is posted), being in the center of the South end line of said claim; thence 300 feet to a monument being the South East corner of said claim; thence 750 feet to a monument at the center of the East side line of said claim; thence 750 feet to a monument being at the North East corner of said claim; thence 300 feet to a monument at the center of the North end of said claim; thence 300 feet to a monument being at the North west corner of said claim; thence 750 feet to a monument being at the center of the West side line of said claim; thence 750 feet to a monument at the South West corner of said claim; thence 300 feet to the place of beginning.

All done under the provisions of Chapter Six, of Title XXXII, of the Revised Statutes of the United States, and of an Act of the General Assembly of Arizona, entitled "An Act Concerning Mines," approved March

31

TERRITORY OF ARIZONA, }
County of Mohave. } ss.



I, Jno. P. Feeny, Recorder of

Mohave County, Territory of Arizona, do hereby certify that I have compared the foregoing copy of the notice of location of the "TURQUOISE KING" Mining claim and of the endorsements thereupon with the original records of the same on file in this office and that the same are correct transcripts therefrom and of the whole of said original records.

WITNESS my hand and the seal of said office this Eighth day of June 1901.



Jno. P. Feeny
Recorder of Mohave County.

NOTICE OF MINING LOCATION.

(Quartz Claim)

TO ALL WHOM IT MAY CONCERN:

This mining claim, the name of which is the "TURQUOISE KING" Mining Claim, situate on lands belonging to the United States of America, and in which there are valuable mineral deposits, was entered upon and located for the purpose of exploration and purchase by Jas. W. Haas, the undersigned, on the 25th day of January, 1901.

The length of this claim is fifteen hundred feet, and I claim fifteen hundred feet in a Northerly direction from this monument, at which this notice is posted, lengthwise of the claim, together with each three hundred feet in width of the surface grounds, on each side of the center of said claim. The general course of the lode deposit and premises is from the South to the North.

The claim is situated and located in the Hualipi Mining District in Mohave County, in the Territory of Arizona, about one half mile in a easterly direction from the Ark Concentrator, and adjoins the "WHEELMAN" on the East end line and the "AZTEC" on the west side line.

The surface boundaries of the claim are marked upon the ground as follows: Beginning at this monument (at which this notice is posted), being in the center of the South end line of said claim; thence 300 feet to a monument being the South East corner of said claim; thence 750 feet to a monument at the center of the East side line of said claim; thence 750 feet to a monument being at the North East corner of said claim; thence 300 feet to a monument at the center of the North end of said claim; thence 300 feet to a monument being at the North west corner of said claim; thence 750 feet to a monument being at the center of the West side line of said claim; thence 750 feet to a monument at the South West corner of said claim; thence 300 feet to the place of beginning.

All done under the provisions of Chapter Six, of Title XXXII, of the Revised Statutes of the United States, and of an Act of the General Assembly of Arizona, entitled "An Act Concerning Mines," approved March 20th 1895.

Dated and posted on the ground this 25th day of January 1901.

James W. Haas,

Filed and recorded at request of James Haas, January 30th A.D. 1901, at 1:15 o'clock p.m. in book "0" page 646.

Jno. P. Feeny,
County Recorder.

POOR QUALITY

The following pages are scanned at the best possible quality setting. The original pages are of poor quality and this is the best possible reproduction.

TERRITORY OF ARIZONA, }
County of Mohave. } ss.



I, Jno. P. Feeny, Recorder of Mohave County, Territory of Arizona, do hereby certify that I have compared the foregoing copy of the notice of location of the "TURQUOISE QUEEN" Mining claim and of the endorsements thereupon with the original records of the same on file in this office and that the same are correct transcripts therefrom and of the whole of said original records.



WITNESS my hand and the seal of said office this eighth day of June, 1901.

Jno P Feeny
Recorder of Mohave County.

NOTICE OF MINING LOCATION.

(Quartz Claim.)

TO ALL WHOM IT MAY CONCERN;

This mining claim, the name of which is the "TURQUOISE QUEEN" Mining Claim, situate on lands belonging to the United States of America, and in which there are valuable mineral deposits, was entered upon and located for the purpose of exploration and purchase by Jas. W. Haas, the undersigned, on the 20th day of January 1901.

The length of this claim is fifteen hundred feet and I claim fifteen hundred feet in a westerly direction from the center of the discovery shaft, at which this notice is posted, lengthwise of the claim, together with three hundred feet in width of the surface grounds, on each side of the center of said claim. The general course of the lode and this deposit and premises is from the East to the west.

The claim is situated and located in the Hualapai Mining District in Mohave County, in the Territory of Arizona, about one half mile in an Easterly direction from the Ark Concentrator and adjoins the "WHEETMAN" mine on the North side line.

The surface boundaries of the claim are marked upon the ground as follows: Beginning at monuments (at which this notice is posted) being in the center of the East end line of said claim; thence three hundred feet to a monument being the North East corner of said claim; thence 750 feet to a monument at the center of the North side line of said claim; thence 750 feet to a monument being at the North West corner of said claim; thence 300 feet to a monument at the center of the West end of said claim; thence 300 feet to a monument being at the South West corner of said claim; thence 750 feet to a monument being at the center of the South side line of said claim; thence 750 feet to a monument at the South East corner of said claim; thence 300 feet to the place of beginning.

All done under the provisions of Chapter Six, of Title XXXII, of the Revised Statutes of the United States, and of an Act of the General Assembly of Arizona, entitled "An Act Concerning Mines," approved March 20th, 1895.

TERRITORY OF ARIZONA, } ss.
County of Mohave.



I, Jno. P. Feeny, Recorder of Mohave County, Territory of Arizona, do hereby certify that I have compared the foregoing copy of the notice of location of the "TURQUOISE QUEEN" Mining claim and of the endorsements thereupon with the original records of the same on file in this office and that the same are correct transcripts therefrom and of the whole of said original records.

WITNESS my hand and the seal of said office this eighth day of June, 1901.



Jno P Feeny
Recorder of Mohave County.

NOTICE OF MINING LOCATION.

(Quartz Claim.)

TO ALL WHOM IT MAY CONCERN;

This mining claim, the name of which is the "TURQUOISE QUEEN" Mining Claim, situate on lands belonging to the United States of America, and in which there are valuable mineral deposits, was entered upon and located for the purpose of exploration and purchase by Jas. W. Haas, the undersigned, on the 20th day of January 1901.

The length of this claim is fifteen hundred feet and I claim fifteen hundred feet in a westerly direction from the center of the discovery shaft, at which this notice is posted, lengthwise of the claim, together with three hundred feet in width of the surface grounds, on each side of the center of said claim. The general course of the lode and this deposit and premises is from the East to the west.

The claim is situated and located in the Hualipi Mining District in Mohave County, in the Territory of Arizona, about one half mile in an Easterly direction from the Ark Concentrator and adjoins the "WHEETMAN" mine on the North side line.

The surface boundaries of the claim are marked upon the ground as follows: Beginning at monuments (at which this notice is posted) being in the Center of the East end line of said claim; thence three hundred feet to a monument being the North East corner of said claim; thence 750 feet to a monument at the center of the North side line of said claim; thence 750 feet to a monument being at the North West corner of said claim; thence 300 feet to a monument at the center of the West end of said claim; thence 300 feet to a monument being at the South West corner of said claim; thence 750 feet to a monument being at the center of the South side line of said claim; thence 750 feet to a monument at the South East corner of said claim; thence 300 feet to the place of beginning.

All done under the provisions of Chapter Six, of Title XXXII, of the Revised Statutes of the United States, and of an Act of the General Assembly of Arizona, entitled "An Act Concerning Mines," approved March 20th, 1895.

Dated and posted on the ground this 20th day of January 1901.

Jas. W. Haas.

Filed and recorded at request of James Haas, January 30th 1901 at 1:10 o'clock p.m. in Book "0" page 645.

Jno. P. Feeny,
County Recorder.

MINERAL SURVEY NO. 1575

Claims	M & B Desc.	Improvements	Loc. Notices
Aztec	1	16	1
Hazel	13	18	6
Peacock	3	17	3
Turquoise King	6	17	4
Turquoise Queen	11	18	5
Wheetman	9	17	2

POOR QUALITY

The following pages are scanned at the best possible quality setting. The original pages are of poor quality and this is the best possible reproduction.

TERRITORY OF ARIZONA, }
 County of Mohave. } ss.



I, Jno. P. Feeny, Recorder of Mohave County, Territory of Arizona, do hereby certify that I have compared the foregoing copy of the notice of location of the "HAZEL" Mining claim, and of the endorsements thereupon with the original records of the same on file in this office and that the same are correct transcripts therefrom and of the whole of said original records.

WITNESS my hand and the seal of said office this Eight day of June 1901.



Jno P. Feeny,
 Recorder of Mohave County.

NOTICE OF MINING LOCATION.

(Lode claim.)

TO ALL WHOM IT MAY CONCERN:

This mining claim, the name of which is the "HAZEL" Mining claim, situate on lands belonging to the United States of America and in which there are valuable mineral deposits, was entered upon and located for the purpose of exploration and purchase by Joseph G. Doty, a citizen of the United States, the undersigned, on the 10th day of May 1901.

The length of this claim is fifteen hundred feet, and in claim fifteen hundred feet in a Easterly direction from this monument and this is posted, lengthwise of the claim, together with 300 feet in width of the surface grounds, on each side of the center of said claim.

The general course of the lode deposit and premises is from the West to the East.

The claim is situated and located in the Wallapai Mining District in Mohave County, in the Territory of Arizona, about one quarter mile in a Northerly direction from the Ark Mill.

The surface boundaries of the claim are marked upon the ground as follows: Beginning at this monument (at which this notice is posted) being in the center of the West end line of said claim; thence 300 feet to a monument, being the North west corner of said claim; thence 750 feet to a monument at the center of the North side line of said claim; thence 750 feet to a monument, being at the Northeast corner of said claim; thence 300 feet to a monument at the center of the East end of said claim; thence 300 feet to a monument being at the South east corner of said claim; thence 750 feet to a monument being at the center of the South side line of said claim; thence 750 feet to a monument at the southwest corner of said claim; thence 300 feet to the place of beginning.

All done under the provisions of Chapter Six, of Title XXXII, of the Revised Statutes of the United States, and of an Act of the United States Congress, entitled "An Act Concerning Mines" approved

35

TERRITORY OF ARIZONA, }
County of Mohave. } ss.



I, Jno. P. Feeny, Recorder of Mohave County, Territory of Arizona, do hereby certify that I have compared the foregoing copy of the notice of location of the "HAZEL" Mining claim, and of the endorsements thereupon with the original records of the same on file in this office and that the same are correct transcripts therefrom and of the whole of said original records.



WITNESS my hand and the seal of said office this Eighth day of June 1901.

Jno P. Feeny,
Recorder of Mohave County.

NOTICE OF MINING LOCATION.
(Lode claim.)

TO ALL WHOM IT MAY CONCERN:

This mining claim, the name of which is the "HAZEL" Mining claim, situate on lands belonging to the United States of America and in which there are valuable mineral deposits, was entered upon and located for the purpose of exploration and purchase by Joseph G. Doty, a citizen of the United States, the undersigned, on the 10th day of May 1901.

The length of this claim is fifteen hundred feet, and in claim fifteen hundred feet in a Easterly direction from this monument and this is posted, lengthwise of the claim, together with 300 feet in width of the surface grounds, on each side of the center of said claim.

The general course of the lode deposit and premises is from the West to the East.

The claim is situated and located in the Wallapai Mining District in Mohave County, in the Territory of Arizona, about one quarter mile in a Northerly direction from the Ark Mill.

The surface boundaries of the claim are marked upon the ground as follows: Beginning at this monument (at which this notice is posted) being in the center of the West end line of said claim; thence 300 feet to a monument, being the North west corner of said claim; thence 750 feet to a monument at the center of the North side line of said claim; thence 750 feet to a monument, being at the Northeast corner of said claim; thence 300 feet to a monument at the center of the East end of said claim; thence 300 feet to a monument being at the South east corner of said claim; thence 750 feet to a monument being at the center of the South side line of said claim; thence 750 feet to a monument at the southwest corner of said claim; thence 300 feet to the place of beginning.

All done under the provisions of Chapter Six, of Title XXXII, of the Revised Statutes of the United States, and of an Act of the General Assembly of Arizona, entitled "An Act Concerning Mines", approved March 20th 1895, and amended March 2nd, 1899, and March 16th, 1901.

Dated and posted on the ground this 10th day of May 1901.

Joseph G. Doty.

Filed and recorded at request of Joseph G. Doty, June 6th A.D. 1901 at 4:20 o'clock p.m. in Book "0" page 720 Mining Records of Mohave County.

John P. Feeny,
County Recorder.

(4-687.)

Surveyor General's Certificate of Approval of Field Notes and Survey of Mining Claim.

Department of the Interior,

Office of U. S. Surveyor General,

Phoenix Arizona

April 19, 1902

I, U. S. Surveyor General for Arizona,

do hereby certify that the foregoing and hereto attached Field Notes and Return of the

Survey of the Mining Claim of Joseph G. Ratz

....., known as the

Aztec, Whitman, Peacock, Turquoise King, Turquoise Queen

situate in Wallaapai mining district,

Mohave County, Arizona,

in Section 25-23-30, Township No. 23 N, Range No. 17-18 W

....., designated as Survey No. 10-70-

executed by C. F. Kuncer, U. S. Deputy Mineral

Surveyor, Sept 5th - 14th, 1901, under my instructions dated

June 20th, 1901, have been critically examined and the

necessary corrections and explanations made, and the said Field Notes and Return, and

the Survey they describe, are hereby approved. A true copy of the copy of the location

certificate filed by the applicant for survey is included in the field notes.

August H. Price

U. S. Surveyor General for Arizona

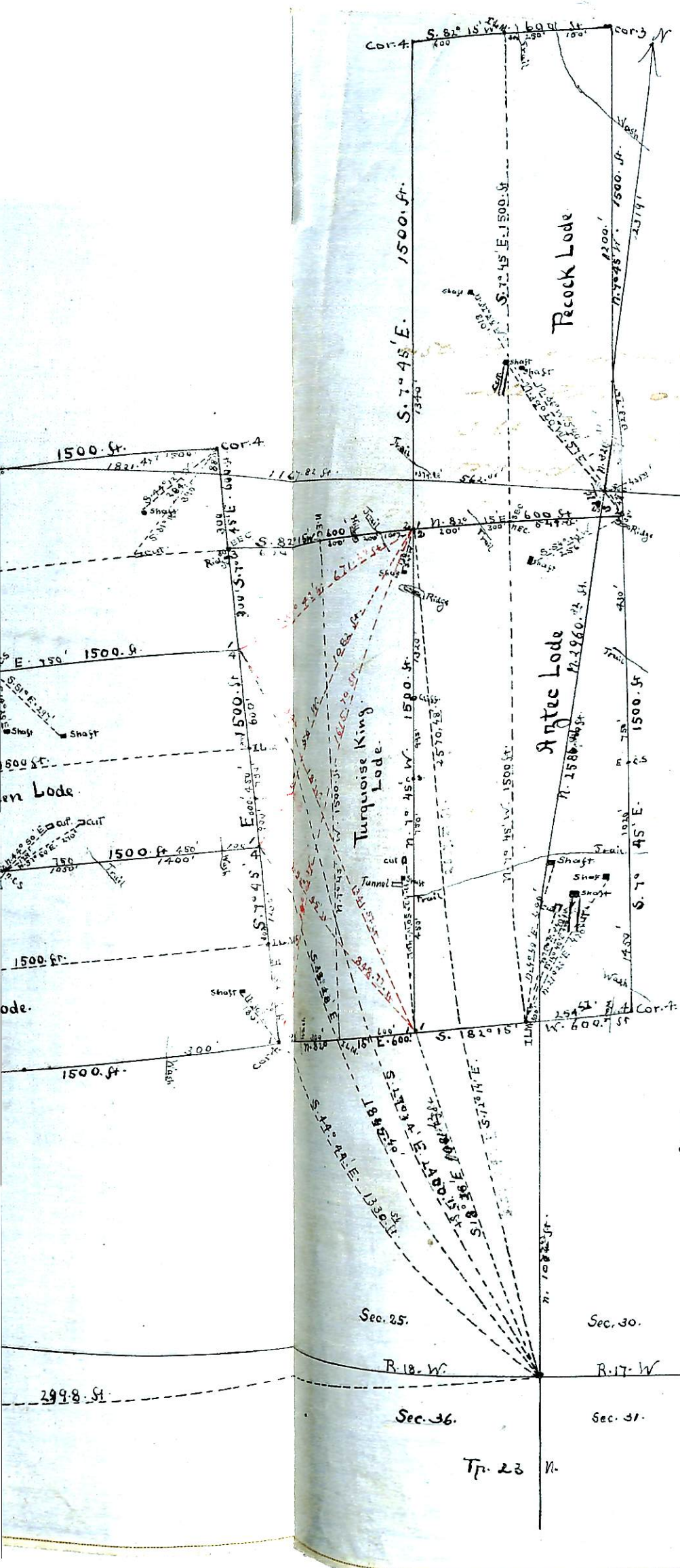

Survey. n^o 1575.
 Prescott Land District.
 Surveyed. Sept 5 to 14 th. 1901
 by O.F. Kuencer. U.S. Deputy Min. Surveyor.

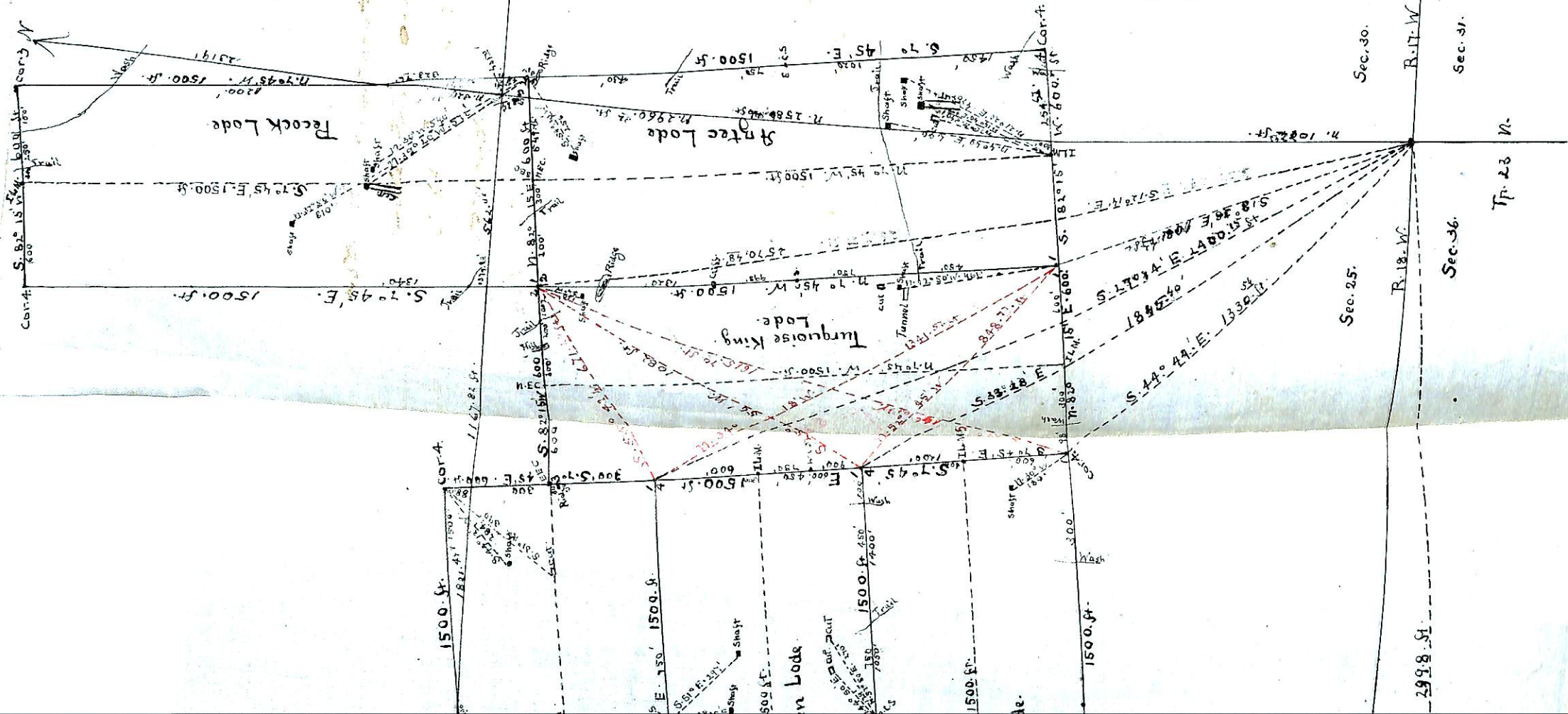

Survey n^o 1575.

Prescott Land District.

Surveyed. Sept 5 to 14. 1901

by O.F. Kuencer. U.S. Geol. Surv. Surveyor.

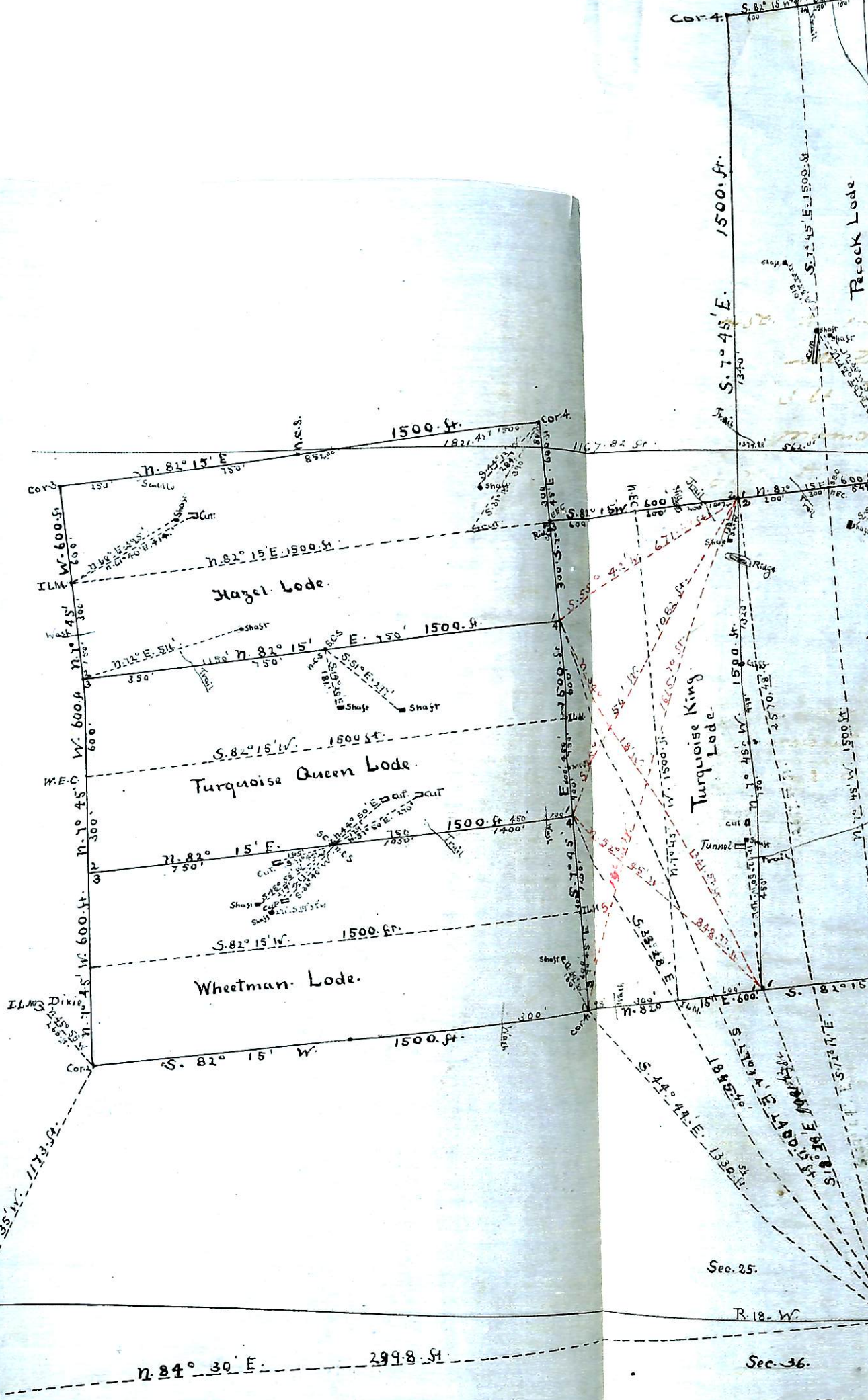

Cr. No. 1 Ark. Survey
No. 1214.

Tp. 23

LAL BE

MAP

INSERT

—————