

**MS**  
-

**0**

**1**

**5**

**7**

**6**



U. S. L. M. 1576

(4--683.)

Mineral Survey No. 1576.

Lot No.

G. I. L. A Land District.

FIELD NOTES

OF THE SURVEY OF THE MINING CLAIM OF

The New England Copper Company of Arizona, M. J. Egan, ( Agent. )

KNOWN AS THE

SOLID COPPER & COPPER BULLION LODES.

Greenlee Gold and Copper Mountain, Mining District,

Graham County, Arizona.

( Approximate. )

Section 34 & 35, Township 3 S., Range No. 29 E., U.S.

Surveyed under instructions dated July 25, 1901.

by Lorenzo D. Chilson, U. S. Deputy Mineral Surveyor.

Claim located July 7, 1901. ( Amended )

Survey commenced July 27, 1901.

Survey completed July 29, 1901.

o 6-100

Address,

M. J. Egan,

Agent.

# PRELIMINARY OATHS OF ASSISTANTS IN SURVEY OF MINING CLAIM.

WE, Robt. Paxton and Jacob King,  
do solemnly swear that we will well and faithfully execute the duties of chain carriers;  
that we will level the chain upon even and uneven ground and plumb the tally-pins,  
either by sticking or dropping the same; that we will report the true distance to all  
notable objects, and the true length of all lines that we assist in measuring, to the best  
of our skill and ability, and in accordance with instructions given us, in the survey of  
the Mining Claim of the New England Copper Company, known as the  
Sabid Copper, and the Copper Bullion mining claims  
situate in the Greenlee Cold Mountain mining district,  
Greenham County, Territory of Arizona  
in Section \_\_\_\_\_, Township No. \_\_\_\_\_, Range No. \_\_\_\_\_.

Robt. Paxton, Chainman.

Jacob King, Chainman.

Subscribed and sworn to by the above-named persons before  
me this 27<sup>th</sup> day of July, 1901.

I. D. Chillsan  
Notary Public  
My Commission expires ATAY 23<sup>rd</sup> 1902

I, Jacob King, do solemnly swear that I will well and  
truly perform the duties of axeman, in the establishment of corners and other duties,  
according to instructions given me and to the best of my skill and ability, in the survey  
of the Mining Claim of the New England Copper Company

known as the Sabid Copper, and the Copper Bullion mining claims  
more fully described in the preceding affidavit.

Jacob King, Axeman.

Subscribed and sworn to by the said Jacob King  
before me this 27<sup>th</sup> day of

July 1901, 18  .

I. D. Chillsan  
Notary Public  
My Commission expires ATAY 23<sup>rd</sup> 1902

I, Jacob King, do solemnly swear that I will  
well and truly perform the duties of flagman, in the establishment of corners and other  
duties, according to instructions given me and to the best of my skill and ability, in the  
survey of the Mining Claim of the New England Copper Company

known as the Sabid Copper, and the Copper Bullion mining claims  
more fully described in the preceding affidavit.

Jacob King, Flagman.

Subscribed and sworn to by the said Jacob King  
before me this 27<sup>th</sup> day of

July 1901, 18  .

I. D. Chillsan - Notary Public  
My Commission expires ATAY 23<sup>rd</sup> 1902



Feet.	S O L I D C O P P E R L O A D E.
	Beginning at Cor. No. 1, the S. W. Cor. Set a pine post, 4 ft. long, 4 ins., square, 18 ins., in the ground, scribed S. C. 1-1576, and surrounded same with a mound of stones. Whence, A pine tree, 10 ins., in diam. bears N. 82 deg. 30 min. W., 29.5 ft. dist. marked B.T. 1-1576 S.C. U. S. L. M. No. 1576, bears S. 22 deg. 26 ' W., 646.5 ft. dist. Thence N. 37 deg. 30 min. W.
300.	Orig. loc. mon. for. W. E. C of claim. a post and mound of stones.
600.00	To Cor. No. 2, the N. W. Cor. of the claim. A pine post, 4 ft. long, 4 ins. square, set 1 ft. in the ground to bed rock, scribed S. C. 2-1576, and surround same with a mound of stones. Whence, A granite rock, 2 x 2 ft. above ground, chiseled ( x ) S. C. 2-1576 B. R. bears N. 27 deg. W., 4 ft. dist. Thence N. 52 deg. 30' E.
710.	Orig. loc. mon. for the N. S. C. of claim, a post and mound of stones.
1362.	To Cor. No. 3, the N. E. Cor. of the Claim. Set a pine post, 4 ft. long, 4 ins., square, set 1 ft in the ground to bed rock, and marked S. C. 3-1576 and surround the same with a mound of stones. Whence, A pine tree, 10 ins., in diam. marked SC.3-1576 B.T. bears N. 2 deg. 30' W., 21.5 ft. dist. Thence S. 37 deg. 30 min. E.
300.	Orig. loc. mon. for the E. E. Cent. of claim. a post and mound of stones.



Feet.

600. To Cor. No. 4, the S. E. Cor. of the claim.

Set a pine post, 4 ft. long, 4 ins., square, set 18 ins., in the ground, marked S. C. 4-1576, and surround the same with a mound of stones.

Whence,

A pine tree, 12 ins., in diam. marked 4-1576 S. C. B. T. bears N. 30 deg. W., 29. 3 ft. dist.

Thence S. 52 deg. 30 min. W.

652. Orig. loc. mon. for the S. S. Cent. Mon. a post and mound of stones.

1362. To Cor. No. 1 the place of beginning.

Var. at all corners 12 deg. 30' E.

The ledge bears N. 52 deg. 30' E., 580 ft. and S. 52 deg. 30' W., 782 ft. from discovery shaft No. 1. Survey is identical with the location.

No other bearings available except those mentioned. Containing, 18.76 Acres. o -----

C O P P E R B U L L I O N L O D E .

Beginning at Cor. No. 1, the S. E. Cor. of the Claim. identical with Cor. No. 1, of the Solid Copper.

Set a pine post, 4 ft. long, 4 ins., square, set 18 ins., in the ground and scribed 1-1576 C. B. surrounded by a mound of stones.

Whence,

U. S. L. M. No. 1576 bears S. 22 deg. 26' W., 646.5 ft. No other bearings available.

Thence S 52 deg. 30 min. W.

290. Pack trail from the Mine to the San Francisco River.

739. Orig. loc. mon. the S. S. Cent. of the claim, a post and mound of stones.

1479. To Cor. No. 2, the S. W. Cor. of the Claim.



Feet.	<p>A pine post, 4 ft. long, 4 ins., square, set 1 ft. in the ground to bed rock, scribed C.B., 2-1576 surround the same with a mound of stones</p> <p>Whence,</p> <p>A pine tree, 8 ins., in diam. marked B. T. C.B. 2-1576 bears N. 73 deg. W., 19. 3 ft. dist.</p> <p>A granite rock in place, chiseled ( x ) B. R. C.B. 2-1576 bears N. 52 deg. 30' E., 2 ft. dist.</p> <p>Thence N. 37 deg. 30 min. W.</p>
300.	Orig. loc. mon. the W. E. C. a post and md. of stones.
600.	To Cor. No. 3, the N. W. Cor. of the claim.
	<p>Set a pine post, 4 ft. long, 4 ins., square, set 14 ins., in the ground to bed rock, scribed 3-1576 C.B. and surround same with a mound of stones.</p> <p>Whence,</p> <p>A pine tree, 12 ins., in diam. marked B. T. 3-1576 C. B. bears N. 89 deg. 15 ' E., 38 ft. dist.</p> <p>Local attraction at this cor. 1 deg. 8 min. W.</p> <p>Thence N. 52 deg. 30 min. E.</p>
740.	Orig. loc. mon. the N. S. Cent. mon. a post and mound of stones.
1479.	<p>To Cor. No. 4, the N. E. Cor. of the claim.</p> <p>Identical with Cor. No. 2, of the Solid Copper a lode of this survey.</p> <p>Set a pine post, 4 ft. long, 4 ins., square, 18 ins., in the ground, scribed C. B. 4-1576, and surround the same with a mound of stones.</p> <p>No bearing objects available.</p> <p>Thence S. 37 deg. 30 min. E.</p> <p>On line 1-2 of the Solid Copper lode, this survey.</p>
300.	Orig. loc. for the E. E. Cent. of the claim a post and mound of stones.
600.	<p>To Cor. No. 1, the place of beginning.</p> <p>Survey of exterior boundaries.</p>



Var. 12 deg. 30' E. at all corners, except where local attraction noted.

The survey is identical with the location.

No other bearings available except those mentioned.

The mineral bearing ledge on this claim, bears

N. 52°30' E., 630 ft. and S. 52°30' W., 849 ft. from discovery shaft No. 1.

Containing 20.37 acres.

L O C A T I O N.

These claims are located in the Greenlee Gold Mountain and Copper Mountain Mining District, in Graham County, Arizona. in approximate Sections 34 and 35 in Tp. 3 S., R. 29 E., of the Gila and Salt River Base and Meridian. On unsurveyed public lands of the United States.

EXPENDITURE OF FIVE HUNDRED DOLLARS.

I certify that the value of the labor and improvements upon this claim, placed thereon by the Claimants and their grantors, is not less than Five hundred dollars, *for each claim* and that said improvements consist of:

Solid Copper lode,

1. The discovery shaft, which is 5 x 7 x 100 ft. deep, bearing from E. E. Cent. S. <sup>52'</sup>~~42~~ deg. 30 min. W., 580 ft.

From the bottom of said discovery shaft, a tunnel, 4 ft. wide, 6 1/2 ft. high, bears S. 71 deg. W., 238 ft. to the surface, at 20 ft. in said tunnel, is a winze 6 x 16 ft. 44 feet deep, and at the bottom of said winze a drift 5 x 7 ft. extends northerly 74 feet into the mountain, a drift the same size extends S. 71 deg. 30 min. W., 76 ft. to the surface,

Cost of shaft, tunnel and winze including drifts,

\$2,882.00

2. An open cut, <sup>and shaft</sup> bearing from the E. E.C. of the claim, S. 33 deg. 15' W., 302 ft., size of open cut 8 x 33 ft. 20 ft. deep at 16 ft. a shaft 5x8x35ft.deep

Cost,

\$ 700.00



3. From E. E. Cent. of claim, S 60 deg. W., 1000 ft. dist.

An open Cut, 6 x 6 ft. 30 ft. deep, extends S. 52 deg. 15 min. W., 162 ft.

Cost, \$250.00

Total expenditure on this claim, \$3,632.00

COPPER BULLION LODE.

From E. E. Cent. Mon.

1. Discovery cut, bearing S 52 deg. 30 min. W., 630 ft.

Cut 10 ft. wide, 20 ft. deep,

Cost, \$ 250.00

2. A tunnel, bearing S. 60 deg. 10 min. W., 56 ft. Tunnel

5 x 7 ft. 97 ft. long.

Cost, 970.00

3. A Shaft, bearing <sup>S.</sup> 50 deg. 30 min. W., shaft 6 x 8 x 11  
ft. deep.

Cost, 125.00

Total expenditure, \$1,345.00

Adjoining Claims,

Solid Copper lode,

On the East, the Missing Link, unsd. on the South the Hidden View, Unsd. on the North, public lands of the U. S. on the West, Copper Bullion lode, this Sur. Copper Bullion lode,

On the East, Solid Copper lode, this survey. on the South, uns. public lands of the U. S. on the West Ollie Mines, unsurveyed, on the North Consolate lode, unsurveyed.

I N S T R U M E N T.

This survey was made with a Gurley transit with solar attachment, the courses were deflected from the true meridian as determined by direct solar observations checked by Polaris. The distances were measured with a 100 ft teel tape.

*I. D. Hillson*

U. S. Deputy Mineral Surveyor.

Tucson, Arizona. August 22<sup>nd</sup> 1901.



Field Notes of the Establishment of U. S. L. M.  
No. 1576, in the Greenlee Gold and Copper Mountain  
Mining District.

On a prominent granite peak in N. Lat.  
33 deg. 07 min. 30 sec. Altitude 6,200. ft.  
Var. 12 deg. 30 min. E.

Drill a hole in Apex of said granite peak,  
1 foot deep; and place therein a  $7/8$  inch iron rod 2 ft.  
long. Bored a hole in the end of a post 3 x 3 inches,  
3 feet long, and placed the same on the iron rod des-  
cribed above, surrounded the same with a monument of  
stones, 6 ft. base, 4  $1/2$  ft. high, Scribed on said  
post U. S. L. M. No. 1576.

Whence,

A granite rock 10 x 6 x 15 ft. bears N. 57 deg.  
30 min. W., 6 ft. dist. Scribed (x)U.S.L.M.1576,B.R.

A granite rock, 6 x 12 x 4 ft. bears S. 2 deg.  
30 min. E., 34 ft. dist. Scribed. B.R. (x)U.S.L.M.1576.

A large monument, on Sundown Peak, bears S. 53  
deg. East, about 5 miles dist.

The northerly gable peak of the Clifton Post  
Office building bears S. 24 deg. 5 min. E., about 5  
miles dist.

*L. D. Chilson*

U. S. Deputy Mineral Surveyor.

July 16th, 1901.



# FINAL OATHS FOR SURVEYS.

## LIST OF NAMES.

A list of the names of the individuals employed by J. D. Chilson  
 United States Deputy Mineral Surveyor, to assist in running, measuring, and marking the lines  
 corners and boundaries described in the foregoing field notes of the survey of the mining claim  
 of the New England Copper Company  
 known as the Soliel Copper, and the Copper Bullion  
 and showing the respective capacities in which they acted.

Robt. Paxton , Chairman.  
Jacob King , Chairman.  
Jacob King , Axman.  
 " " , Flagman.

## FINAL OATHS OF ASSISTANTS.

We, Robt. Paxton  
 and Jacob King , do solemnly swear that we assisted J. D. Chilson  
Chilson , United States Deputy Mineral Surveyor, in marking the corners and  
 surveying the boundaries of the mining claim of the New England  
Copper Company  
 , known as the Soliel  
Copper, and the Copper Bullion Mining <sup>claims</sup> , represented  
 in the foregoing field notes as having been surveyed by said deputy mineral surveyor and under  
 his direction; and that said survey has been in all respects, to the best of our knowledge and  
 belief, faithfully and correctly executed, and the corner and boundary monuments established  
 according to law and the instructions furnished by the United States Surveyor-General for  
the District of Arizona

Robt. Paxton , Chairman.  
Jacob King , Chairman.  
Jacob King , Axman .  
 " " , Flagman.

Subscribed and sworn to by the above-named persons before me  
 this 29<sup>th</sup> day of July , 1901.

J. D. Chilson  
 Notary Public  
 My Commission expires  
 Nov, 23<sup>rd</sup> 1902



FINAL OATH OF U. S. DEPUTY MINERAL SURVEYOR

I, L O R E N Z O D. C H I L L S O N, U. S. Deputy Mineral Surveyor, do solemnly swear that, in pursuance of instructions received from the United States Surveyor General for A R I Z O N A., dated July 25. 1901., I have, in strict conformity to the laws of the United States, the official regulations and instructions thereunder, and the instructions of said Surveyor General, faithfully and correctly executed the survey of the Mining Claims of of the New England Copper Company of Arizona. W. J. Egan Agent, known as the SOLID COPPER AND COPPER BULLION., situate in the Greenlee Gold Mt. and Copper Mt. Mining District, Graham County, Arizona. in Section 34 and 35, Township No. 3 S., Range No. 29 E., unsurveyed, and designated as Survey No. 1576., as represented in the foregoing field notes, which accurately show the boundaries of said mining claim as distinctly marked by monuments on the ground, and described in the attached copy of the location certificate, which was received by me from the Surveyor General with said instructions, and that all the corners of said survey have been established and perpetuated in strict accordance with the law, official regulations and instructions thereunder; and I do further solemnly swear that the foregoing are the true and original field notes of said survey and my report therein, and that the labor expended and improvements made upon said mining claim by claimant or its. grantors are as therein fully stated, and that the character, extent, location and itemized value thereof are specified therein with particularity and full detail, and that no portion of said labor or improvements so credited to this claim has been included in the estimate of expenditures upon any other claim.

Lorenzo D. Chilson  
U. S. Deputy Mineral Surveyor.

Subscribed and sworn to by the said Lorenzo D. Chilson  
U. S. Deputy Mineral Surveyor, before me Charles H. Kenman  
Notary Public Pima County, Arizona this 22<sup>nd</sup>  
day of August, 1901,

Charles H. Kenman  
Notary Public, Pima County, Arizona  
My Commission Expires Nov. 23, 1902

Affidavit of Five Hundred Dollars Improvements.

We, Jacob King, and Frank Throeter

of lawful age, being first duly sworn according to law, depose and say: That we are acquainted with the Solid Copper; and Copper Bullion mining claims, situate in Granite Gold Mountain Mining District, Cochise County,

Arizona Territory, for which the New England Copper Company

has made application for survey prior to application for patent under the provisions of the Act of Congress, approved May 10, 1872; and that the labor done and improvements made thereon by the applicant and their grantors exceed Five Hundred Dollars in value, and further, that we are not personally interested in said mine.

Jacob King  
F. Throeter

TERRITORY OF ARIZONA, }  
County of Cochise } ss:

Sworn to and subscribed before me, this 29<sup>th</sup>

day of July, 1901

J. D. Chilson Notary  
My Commission Public  
Expires Mar 23<sup>rd</sup> 1902



AMENDED NOTICE OF MINING LOCATION.  
LODE CLAIM.

12

TO ALL WHOM IT MAY CONCERN:

This mining claim, the name of which is the Solid Copper Mining Claim, situate on lands belonging to the United States of America, and in which there are valuable mineral deposits, was entered upon and located for the purpose of exploration and purchase by the undersigned, on the 7th day of July 1901.

The length of this claim is fifteen hundred feet, and it claims five hundred & eighty more or less feet, in a north easterly direction, and nine hundred and twenty more or less feet in a Southwesterly direction from the center of the discovery shaft at which this notice is posted, lengthwise of the claim. together with three hundred feet in width of the surface grounds, on each side of the center of said claim. The general course of the lode deposit and premises is from the northeasterly to the south westerly.

The claim is situated and located in the Greenlee Gold Mountain Mining District, in Graham County, in the Territory of Arizona, about two and 1/2 miles in a northwesterly direction from Sec. 7 T.4 S. R. 30E. G.&.S.R.B & M.

The surface boundaries of the claim are marked upon the ground as follows: Beginning at a post 4 ft high marked S.C.E.E.C and surrounded with monument of stones at a point in a N.52°30'E direction 580 feet from the discovery shaft ( at which this notice is posted), being in the center of the northeasterly end line of said claim; thence S. 37° 30' E. 300 feet to a post m S. C.-S.E.C. being the south east corner of said claim; thence S. 52° 30' W. 652 more or less feet to a post m S.C.S.S.L.C. at the center of the Southerly side line of said claim; thence same course 710 more or less feet to a post m S.C.C.S.W.C. being at southwest corner of said claim; thence N. 37° 30' W. 300 feet to a post m S.C.C. W.E.C. at the center of the westerly end of said claim; thence same course 300 feet to a post m S.C.C.N.W.C. being at the north west corner of said claim; thence N. 52°30' E. 710 more or less feet to a post m S.C.C.- N.S.L.C. being at the center of the northerly side line of said claim; thence same course 652 more or less feet to a post m S.C.C. N.E.C. at the north east corner of said claim; thence S. 37° 30' E. 300 feet to the place of beginning.

All done under the provisions of Chapter Six, of Title XXXII of the Revised Statutes of the United States, and of an Act of the General Assembly of Arizona, entitled "An Act Concerning Mines", approved March 20th. 1895, and amended March 2d, 1899, and an Act approved March 16th. 1901.

This is an Amended Location Notice of the Solid Copper Mining Claim, located by L. H. Trim on the first day of January 1898, and recorded in Book 9 of Records of Mines, at pages 496 and 497 in the office of the County Recorder of the aforesaid County of Graham, to which reference is hereby made, and this Amended Location Notice is made and posted to correct errors in the description in the said original Location Notice.

Dated and posted on the ground this 7th. day of July 1901.

New England Copper Company of Arizona.

By M.J. Egan, Agent.

Recorded at request of M.J.Egan, July 23rd. 1901 at 9 o'clock A.M

Territory of Arizona) )SS.  
 County of Graham. )

I, Thomas Smith, County Recorder in and for said Graham County, Arizona, do hereby certify that the above and foregoing is a true and complete copy of the Notice of Location of the *Solid Copper* Mine as the same appears of record in my office in Book ~~14~~ Record of Mines at page ~~286~~

In Witness Whereof I have hereunto set my hand and affixed my official seal at my office in Solomonville, Arizona, this 23d day of July A. D. 1901.

*Thomas Smith*

County Recorder.



## NOTICE OF LOCATION. QUARTZ CLAIM.

-----  
 TO ALL WHOM IT MAY CONCERN: This Mining Claim the name of which is the "SOLID COPPER" Mining Claim, situated on lands belonging to the United States of America, and in which there are valuable mineral deposits was entered upon and located for the purpose of exploration and purchase by L.H. Trim, the undersigned, on the first day of January 1898.

The length of this claim is fifteen hundred feet, and I claim three hundred feet on each side of the discovery shaft hereinafter described, at which this notice is posted, lengthwise of the claim.

The general course of the lode, deposit and premises is from the North-easterly to the South-westerly.

The claim is situated and located in GREENLEE GOLD MOUNTAIN MINING DISTRICT, in GRAHAM COUNTY, in the TERRITORY OF ARIZONA, about four miles in a Northerly direction from CLIFTON, and on the Westerly side of the San Francisco River, and about two miles from said River.

The surface boundaries of the claim are marked upon the ground as follows: Beginning at a point in a South-westerly direction 75 feet from the discovery shaft, (at which this notice is posted), being in the center of the Southerly end lines of said claim; thence three hundred feet in a North-easterly direction to a monument of stones, being the South-east corner of said claim; thence seven hundred fifty feet North westerly to a monument of stone at the center of the Easterly side line of said claim; thence onward seven hundred and fifty feet to a monument of stones, being the North-~~East~~ Easterly corner of said claim; thence three hundred feet in a North-~~West~~ Westerly direction to a monument of stones, being the center of the Northerly end of said claim; thence onward three hundred feet to a monument of stones, being the North-westerly corner of said claim; thence seven hundred and fifty feet in a South-easterly direction to a monument of stones, being at the center of the Westerly side line of said claim; thence onward seven hundred and fifty feet to a monument of stones, at the Southwest corner of said claim; thence three hundred feet to place of beginning.

The said discovery shaft which is ten feet deep, four feet wide and six feet long was done by me after entering upon said premises for the purpose aforesaid, and I claim three hundred feet on each side of the center of the discovery shaft, lengthwise of the claim, as above fully set forth.

All done under the provisions of Chapter Six, of Title XXXII, of the Revised Statutes of the United States, and of an Act of the General Assenbly of Arizona, entitled "An Act Concerning Mines" approved March 20, 1895.

This Mining Claim was formerly known as the "UNION No2" Mining Claim.

Dated and posted on the ground this 1st day of January 1898.

Witness                    )  
 Charley Rury.)

L.H. Trim, Locator.

Recorded at the request of Ben.M.Crawford March 30th 1898 at 11 O'clock A.M.

P. Michelena, Recorder.

-----



Territory of Arizona) )  
County of Graham. ) ss.

I, Thomas Smith, County Recorder, in and for the County and Territory aforesaid, do hereby certify that the foregoing is a full, true, and complete copy of Location Notice of the "SOLID COPPER" Mining Claim, as it appears upon the Records of Graham County, in Book 9 pages 496 and 497, Records of Mines.

Witness my hand and official seal hereto affixed at my office in Solomonville, said County and Territory, this 15th day of June A.D. 1901.

*Thomas Smith*

County Recorder.





## NOTICE OF LOCATION. QUARTZ CLAIM.

-----

TO ALL WHOM IT MAY CONCERN: This Mining Claim the name of which is the "COPPER BULLION" Mining Claim, situated on lands belonging to the United States of America, and in which there are valuable mineral deposits, was entered upon and located for the purpose of exploration and purchase by L.H. Trin, the undersigned on the first day of January 1898.

The length of the claim is fifteen hundred feet, and I claim three hundred feet on each side of the discovery shaft hereinafter described, at which this notice is posted, lengthwise of the claim.

The general course of the lode, deposit and premises is from the North-easterly to the South-westerly.

The claim is situated and located in GREENLEE GOLD MOUNTAIN MINING DISTRICT, in GRAHAM COUNTY, in the TERRITORY OF ARIZONA, about four miles in a Northerly direction from CLIFTON, and on the Westerly side of the San Francisco River, and about two miles from said River.

The surface boundaries of the claim are marked upon the ground as follows:- Beginning at a point in a North-easterly direction 265 feet from the discovery shaft, at which this notice is posted, being the center of the Northerly end line of said claim; thence three hundred feet in a North-westerly direction to a monument of stones, being the Northwest corner of said claim; thence seven hundred and fifty feet South-westerly to a monument of stone, at the center of the North-westerly side line of said claim; thence onward seven hundred and fifty feet to a monument of stones, being the South-west corner of said claim; thence three hundred feet in a South-easterly direction to a monument of stones, being the center of the Southerly end of said claim; thence onward three hundred feet to a monument of stones, being the Southeast corner of said claim; thence seven hundred and fifty feet in a North-easterly direction to a monument of stones, being at the center of the Easterly side line of said claim; thence onward seven hundred and fifty feet to a monument of stones, at the Northeast corner of said claim; thence three hundred feet to the place of beginning.

The said discovery shaft which is ten feet deep, four feet wide, and six feet long, was done by me after entering upon said premises for the purpose aforesaid, and I claim three hundred feet on each side of the center of said discovery shaft lengthwise of the claim, as above fully set forth.

All done under the provisions of Chapter Six of Title XXXII, of the Revised Statutes of the United States, and of an Act of the General Assembly of Arizona, entitled "An Act concerning Mines" approved March 20, 1895.

This Mining Claim was formerly known as the "UNION No. 1" Mining Claim.

Dated and posted on the ground this 1st day of January 1898.

Witness)

Charley Rury.

L.H. Trin, Locator.

Recorded at request of Ben. J. Crawford Mar. 30th 1898, at 11 O'clock A.M.

P. Michelena, Recorder.

-----

TERRITORY OF ARIZONA)

)ss.

COUNTY OF GRAHAM. )

I, Thomas Smith, County Recorder, in and for the County and Territory aforesaid, do hereby certify that the foregoing is a full, true, and complete copy of Location Notice of the "COPPER BULLION" Mining Claim, as it appears upon the Records of Graham County, in Book 9 pages 493 & 494 Records of Mines.

Witness my hand and official seal hereto affixed at my office in Solomonville, said County and Territory, this 15th day of June A.D. 1901.

*Thomas Smith*

County Recorder.

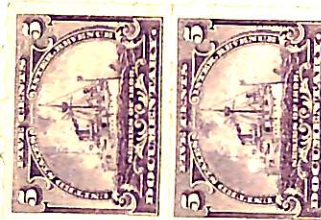



## LODE CLAIM.

TO ALL WHOM IT MAY CONCERN:

This mining claim, the name of which is the Copper Bullion Mining Claim, situate on lands belonging to the United States of America, and in which there are valuable mineral deposits, was entered upon and located for the purposes of exploration and purchase by the undersigned, on the 7th. day of July 1901.

The length of this claim is fifteen hundred feet, and it claims six hundred and thirty more or less feet, in a northeasterly direction, and eight hundred and 49 more or less feet in a Southwesterly direction from the center of the discovery shaft, at which this notice is posted, lengthwise of the claim, together with three hundred feet in width of the surface grounds, on each side of the center of said claim. The general course of the lode deposit and premises is from the northeasterly to the southwesterly.

The claim is situated and located in the Greenlee Gold Mountain Mining District, in Graham County, in the Territory of Arizona, about two and 1/2 miles in a northwesterly direction from Sec 7 T.4 S. R. 30 E. G & S. R. B & M.

The surface boundaries of the claim are marked upon the ground as follows: Beginning at a post 4 ft high marked C.B.C-E. E. C. and surrounded with a monument of stones at a point in a N. 52° 30' E. direction 630 more or less feet from the discovery shaft (at which this notice is posted), being in the center of the Northeasterly end line of said claim; thence S. 37° 30' E. 300 feet to a post m C. B. C. S. E. C. being the S. E. corner of said claim; thence S. 52° 30' W. 739 more or less feet to a post m C.B.C.S.S.L.C. at the center of the Southerly side line of said claim; thence same course 740 more or less feet to a post m C.B.C.S.W.C. being at the S. W. corner of said claim; thence N. 37° 30' W. 300 feet to a post m C.B.C.W.E.C. at the center of the Westrely end of said claim; thence same course 300 feet to a post m C.B.C.N.W.C. being at the N. W. corner of said claim; thence N. 52° 30' E. 740 more or less feet to a post m C.B.C.N.S.L.C. being at the center of the northerly side line of said claim; thence same course 739 more or less feet to a post m C.B.C.N.E.C. at the N. E. corner of said claim; thence S. 37° 30' E. 300 feet to the place of beginning.

All done under the provisions of Chapter Six, of Title XXXII, of the Revised Statutes of the United States, and of an Act of the General Assembly of Arizona, entitled "An Act Concerning Mines", approved March 20th, 1895, and amended March 2d, 1899, and an Act approved March 16th, 1901.

This is an Amended Location Notice of the Copper Bullion Mining Claim, located by L. H. Trim on the first day of January 1898, and recorded in Book 9 of Records of mines, at pages 493-494, in the office of the County Recorder of the aforesaid County of Graham to which reference is hereby made, and this Amended Location Notice is made and posted to correct errors in the description in the said original Location Notice.

Dated and posted on the ground this 7th. day of July 1901.

New England Copper Company of Arizona.

By M. J. Egan, Agent.

Recorded at request of M. J. Egan, July 23rd 1901 at 9 o'clock A.M.

Territory of Arizona) )SS.  
County of Graham. )

I, Thomas Smith, County Recorder in and for said Graham County, Arizona, do hereby certify that the above and foregoing is a true and complete copy of the Notice of Location of the *Joseph W. Bullen* Mine as the same appears of record in my office in Book *14*.. Record of Mines at page *286*.

In Witness Whereof I have hereunto set my hand and affixed my official seal at my office in Solomonville, Arizona, this 23d day of July A. D. 1901.

*Thomas Smith*  
.....  
County Recorder.



(4-687.)

# Surveyor General's Certificate of Approval of Field Notes and Survey of Mining Claim.

Department of the Interior,

Office of U. S. Surveyor General,

Tucson, Arizona

Nov. 1st 1901, 18

I, U. S. Surveyor General for Dist. of Arizona,

do hereby certify that the foregoing and hereto attached Field Notes and Return of the

Survey of the Mining Claim of The New England Copper Company of Arizona, M. J. Egan, Agent

, known as the

Solid Copper and Copper Bullion

situate in Granite Gold and Copper Mountain mining district,

Graham County, Arizona,

approx. in Section 34 & 35, Township No. 3 S., Range No. 29 E. (unsurveyed)

, designated as Survey No. 1576

executed by Thomas D. Chilton, U. S. Deputy Mineral

Surveyor, July 27-29, 1901, 18, under my instructions dated

July 25, 1901, 18, have been critically examined and the necessary corrections and explanations made, and the said Field Notes and Return, and

the Survey they describe, are hereby approved. A true copy of the copy of the location

certificate filed by the applicant for survey is included in the field notes.

Hugh Rice

U. S. Surveyor General for Arizona

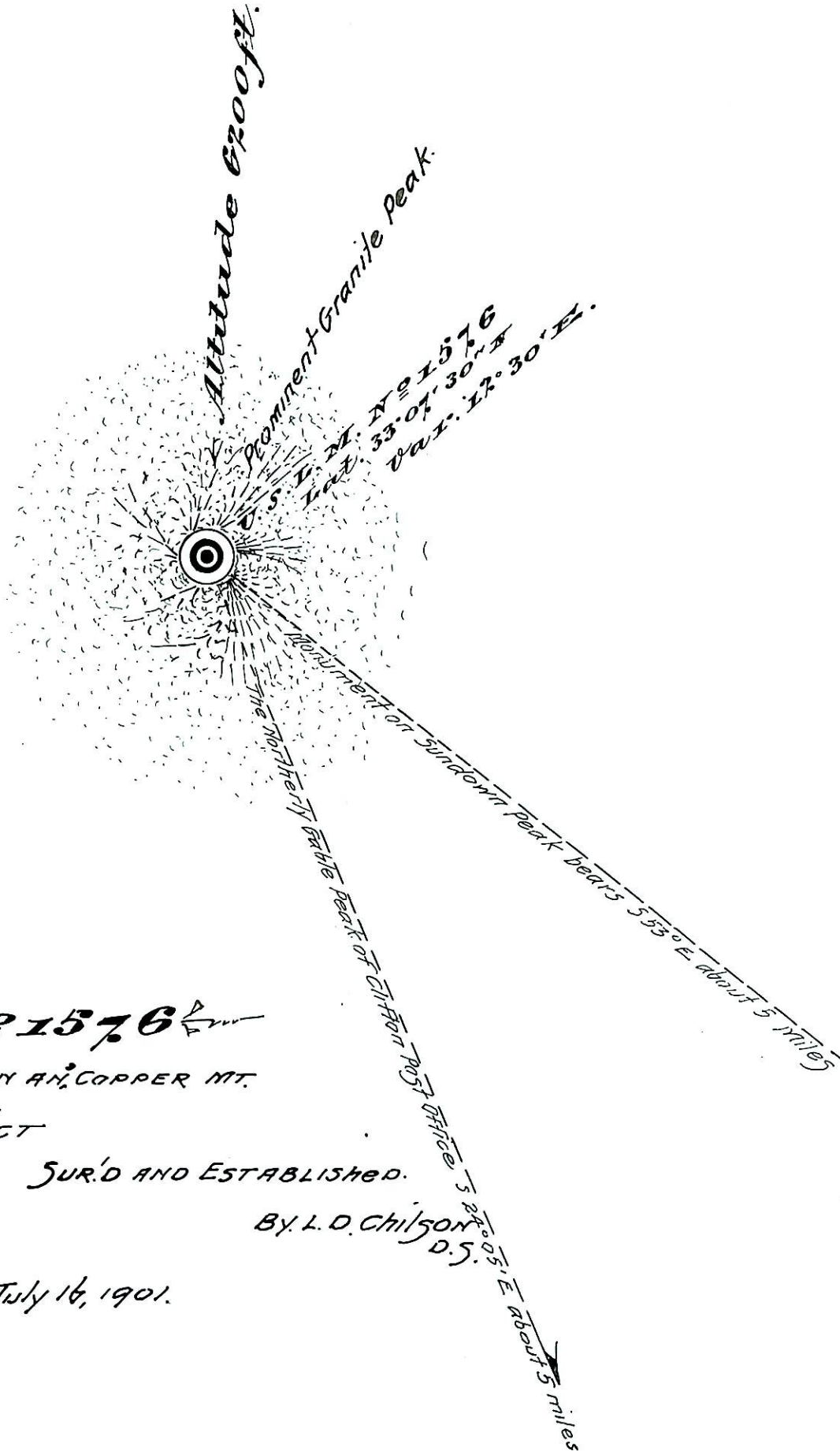

U.S.L.M. No 1576  
 IN  
 GREENLEE GOLD MOUNTAIN AND COPPER MT.  
 MINING DISTRICT

SUR'D AND ESTABLISHED.

BY L. D. CHILSON  
 D.S.

U.S.L.M. No 1576. SUR. July 16, 1901.



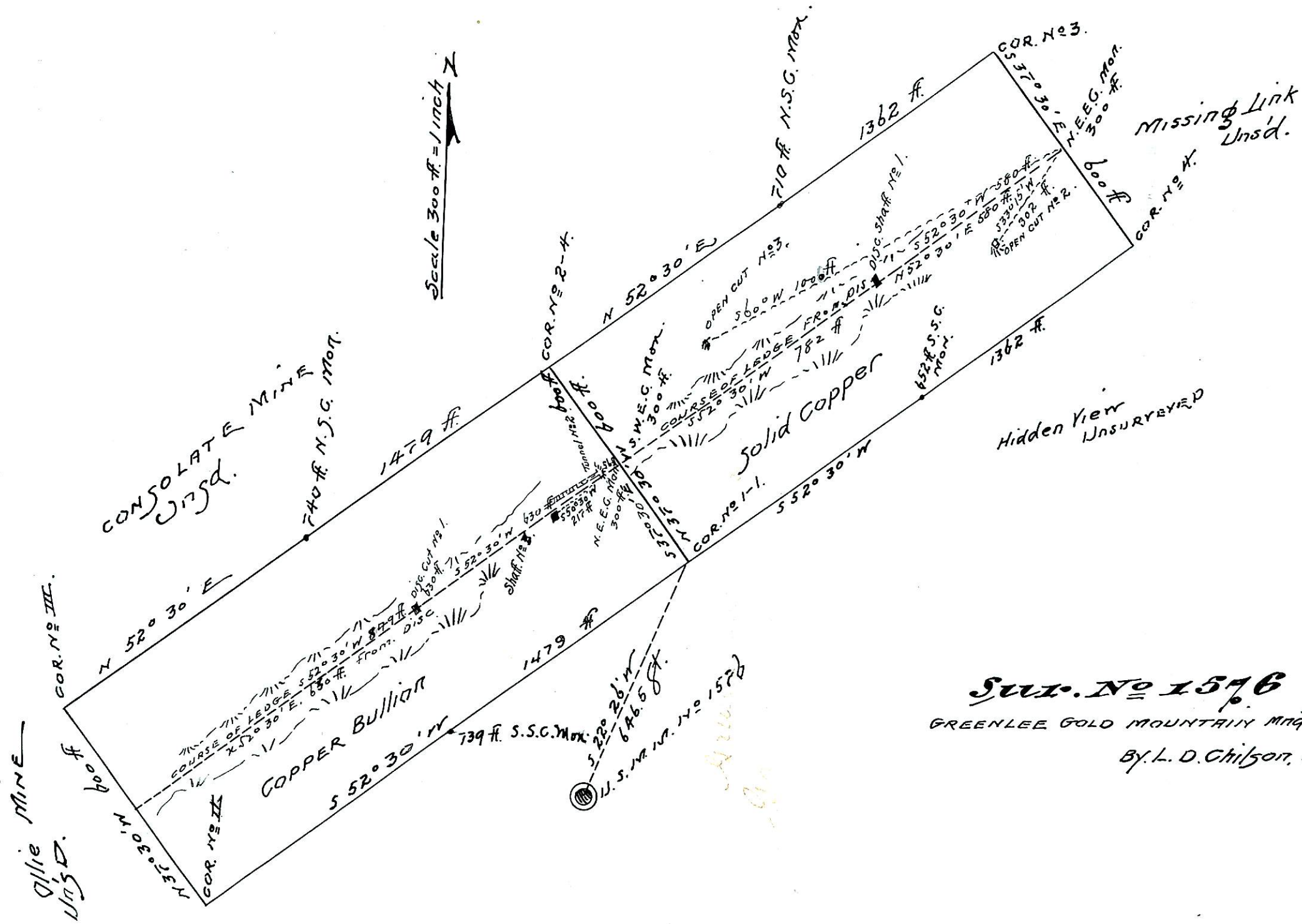

**SUR. NO 1576**  
 GREENLEE GOLD MOUNTAIN MID DIS  
 BY L. D. CHILSON, D.S.