

MS

0

1

5

7

8

Notarized July 12
Platted Nov 13 T.A.

Notes & forms on capital
1
175

(4-683.)

Mineral Survey No. 1578

Lot No.

GILA

Land District.

FIELD NOTES

OF THE SURVEY OF THE MINING CLAIM OF

Harry McMahon, M. J. Cunningham & H. R. Hanniger

KNOWN AS THE

NIGHT HAWK LODE

WARREN

Mining District,

COCHISE

County, ARIZONA, TERRITORY

Section Approximately. Township No. 23 South, Range No. 24 East.

Surveyed under instructions dated June 23rd 1901, 1

by *Fred. O. Clark*

U. S. Deputy Mineral Surveyor.

Claim located February 25th 1894 1

Survey commenced July 1st 1901 1

Survey completed July 2nd 1901 1

6-160

Claimants Address: -Bisbee, Cochise County, Arizona Territory.

(4-684.)

PRELIMINARY OATHS OF ASSISTANTS IN SURVEY OF MINING CLAIM.

WE, Aug. Wilson and John Richards
do solemnly swear that we will well and faithfully execute the duties of chain carriers; that we will level the chain upon even and uneven ground and plumb the tally-pins, either by sticking or dropping the same; that we will report the true distance to all notable objects, and the true length of all lines that we assist in measuring, to the best of our skill and ability, and in accordance with instructions given us, in the survey of the Mining Claim of _____
Harry Mc Mahan, M. J. Cunningham & H. R. Hanniger., known as the
NIGHT HAWK LODE
situate in Warren mining district,
Cochise County, Arizona Territory, approximately in
SECTION _____, Township No. 25 S, Range No. 24 E (unsurveyed)
Gila & Salt River Base & Meridian

Aug Wilson, Chainman.
John Richards, Chainman.

Subscribed and sworn to by the above-named persons before me this 23th day of June, 1901, 18

J. M. Donnell

Notary Public in and for the County of Cochise, Territory of Arizona. My Commission expires July 9 1904

I, _____, do solemnly swear that I will well and truly perform the duties of axeman, in the establishment of corners and other duties, according to instructions given me and to the best of my skill and ability, in the survey of the Mining Claim of _____

known as the _____,
more fully described in the preceding affidavit.

_____, Axeman.

Subscribed and sworn to by the said _____
before me this _____ day of _____, 18 _____

I, _____, do solemnly swear that I will well and truly perform the duties of flagman, in the establishment of corners and other duties, according to instructions given me and to the best of my skill and ability, in the survey of the Mining Claim of _____

known as the _____,
more fully described in the preceding affidavit.

_____, Flagman.

Subscribed and sworn to by the said _____
before me this _____ day of _____, 18 _____

Feet.

No. 1578

- Beginning at cor. No. 1, the S.W. cor. identical with locat. and with the S.E. cor. of the unsurveyed Catalina Lode. A pine post 4 ft. long, 4 ins. sq. set 1 ft. in the ground in a mound of stones & scribed 1-1578 N.H.L. whence A flat rock, level with surface, 2 x 2.2 ft. chiseled x 1-1578 B.R. bears N 1° 22' E 13.50 ft. & cor. No. 1 of the Allen Lode No. 1519 bears N 56° 53' W 118.20 ft. & U.S.M.M. No. 3 bears S 1° 16' W 2042.40 ft.
- Thence N 17° 55' E
- 314.00 To W end center, identical with location,
A pine post 4 ft. long, 4 ins. sq. set 1 ft. in the ground in a mound of stones & scribed 1578 N.H.L.
- 628.00 Same bearing to cor. No. 2, the N.W. cor., identical with location & with corners
No. 4 Sweepstake Lode No. 1333
No. 1, ^{no} Number One Lode No. 1517
A pine post 3½ ft. high, 4 ins. sq. set in a mound of earth and stones & scribed 2-1578 N.H.L. whence
A rock in place 1.3 x 2.7 x 3.4 ft. chiseled x 2-1578 BR bears N 16° 24' 30" E 193.90 ft.
- Thence S 54° 35' E
- 1159.60 To cor. No. 3, the N.E. cor. identical with location & with cor. No. 7 ^{no} Number One Lode No. 1517.
A pine post 3½ ft. high, 4 ins. sq. set in a mound of earth & stones & scribed 3-1578 N.H.L. whence
A pointed rock in place 2 ft. high, 1.5 ft sq. at base chiseled x 3-1578 B.R. bears N 22° 30' E 43.10 ft. & cor. No. 5, Boras Lode No. 1473 bears N 17° 55' E 310.10 feet.
- Thence S 17° 55' W
- 290.00 To E end center, identical with location,
A pine post 4 ft. long, 4 ins. sq. set 1 ft. in the ground in a mound of stones & scribed 1578 N.H.L.
- 580.00 Same bearing to cor. No. 4, the S.E. cor. identical with location & with cor. No. 4 Space Lode No. 1558.
A pine post 3½ ft. high, 4 ins. sq. set in a mound of earth & stones & scribed 4-1578 N.H.L. whence
A rock in place 2.1 x 2.4 ft, level with surface, chiseled x 4-1578 B.R. bears N 87° 56' E 21.87 ft.
- Thence N 56° 53' W
- 200.30 To cor. No. 2 Allen Lode No. 1519
- 1146.10 Same bearing to cor. No. 1, the place of beginning.

(2)

(N.H.L.)

Ledge

The presumable course of the mineral bearing ledge on this claim, as nearly as can be determined from present development, is S 54°35'E 1159.60 ft. from the W end center of location.

Improvements

I certify that the value of the labor & improvements on this claim, placed there by the claimants or their grantors is not less than Five Hundred Dollars and that said improvements consist of:--

No.1	Discovery Cut 4 x 14 x 12 ft. course S 46°W bears from point on line 4-1, 184 ft from cor. No.1 N 6°05'E 360.00 feet.	\$ 100.00
	<u>From the same point</u>	
No.2	Open Cut 4x11x12 ft. course S 48°W bears N 6°05'E 380 ft.	100.00
No.3	" " 4x10x12 ft. " S 58°W " N 1°00'E 400 ft.	100.00
No.4	Shaft 4x6x10 ft. bears N 1°50'E 390.00 feet	100.00
No.5	" 4x6x10 ft. " S 58°40'E 210.00 ft.	100.00
No.6	" 4x6x10 ft. " S 79°40'E 365.00 ft.	100.00
	Total improvements Night Hawk Lode	\$ 600.00

Adjoining Claims

This claim is bounded or touched on the North by ^{the} ~~Number~~ One Lode No. 1517. Jacob Pirrung, Owner.

On the East by

Boras Lode No. 1473. Peter Johnson, Owner.

On the South by

Allen Lode No. 1519, Jacob Pirrung, Owner.

Space Lode No. 1558. Peter Johnson, Owner.

On the West by

Sweepstake Lode No. 1333) Copper Queen Con. Min. Co. Owners.
Catalina Lode, unsurveyed,)

Location

This Claim is located about 3 miles S.E. of Bisbee, in the Warren Mining District, Cochise County Arizona Territory, on unsurveyed lands, approximately in Township No. 23 S. Range No. 24 E (unsurveyed) Gila & Salt River Base & Meridian, Arizona.

Instrument

The survey was made with a Gurley Light Mountain transit, the courses were deflected from the true meridian as determined by direct solar observations, checked by an observation on Polaris.

All distances were measured with a 300 foot steel tape.

MAGNETIC VARIATION 11°48'E throughout.

Stat.	Bear.	Dist.	AREA		D.M.D.	
			Lat.	Dep.		
1-2	N 17°55'E	628.00	+ 597.60	+ 193.20	+ 193.20	+ 115456.32
2-3	S 54°35'E	1159.60	- 672.00	+ 945.03	+1331.43	- 894720.96
3-4	S 17°55'W	580.00	- 551.80	- 178.40	+2098.06	-1157709.51
4-1	N 56°53'W	1146.10	+ 626.20	- 959.83	+ 959.83	+ <u>301045.55</u>
						1335928.60
Total & net Area Night Hawk Lode						15.334 Acres.

Bisbee, Cochise County Arizona

July 10 th. 1901

Geo. O. Clark

U.S. Deputy Mineral Surveyor.

FINAL OATHS FOR SURVEYS.

LIST OF NAMES.

A list of the names of the individuals employed by Geo. C. Clark.
 United States Deputy Mineral Surveyor, to assist in running, measuring, and marking the lines
 corners and boundaries described in the foregoing field notes of the survey of the mining claim
 of Harry Mc Mahon, M. J. Cunningham & H. R. Hanniger
 known as the NIGHT HAWK LODE
 and showing the respective capacities in which they acted.

Aug Nelson, Chairman.
John Ritchard, Chairman.
 _____, Axman.
 _____, Flagman.

FINAL OATHS OF ASSISTANTS.

We, Aug Nelson and John Richards
 and _____, do solemnly swear that we assisted _____
Geo. C. Clark., United States Deputy Mineral Surveyor, in marking the corners and
 surveying the boundaries of the mining claim of _____
Harry Mc Mahon, M. J. Cunningham & H. R. Hanniger.
 _____, known as the _____
NIGHT HAWK LODE, represented
 in the foregoing field notes as having been surveyed by said deputy mineral surveyor and under
 his direction; and that said survey has been in all respects, to the best of our knowledge and
 belief, faithfully and correctly executed, and the corner and boundary monuments established
 according to law and the instructions furnished by the United States Surveyor-General for
Arizona.

Aug Nelson, Chairman.
John Ritchard, Chairman.
 _____, Axman .
 _____, Flagman.

Subscribed and sworn to by the above-named persons before me
 this third day of July 1901, 1

J. M. Conwell
 Notary Public in and for the County
 of Cochise, Territory of Arizona.
 My Commission expires Jan. 9 1904

(4-686.)

FINAL OATH OF U. S. DEPUTY MINERAL SURVEYOR

I, Geo. C. Clark., U. S. Deputy Mineral Surveyor, do solemnly swear that, in pursuance of instructions received from the United States Surveyor General for Arizona, dated June 28th, 1901, I have, in strict conformity to the laws of the United States, the official regulations and instructions thereunder, and the instructions of said Surveyor General, faithfully and correctly executed the survey of the Mining Claim of Harry Mc Mahon, M. J. Cunningham & H. R. Hanniger, known as the Night Hawk Lode, situate in Warren Mining District, Cochise County, Arizona Territory ~~in Section~~ Gila & Salt River ~~Base & Meridian~~ Approximately, Township No. 35 S., Range No. 24 E (unsurveyed) and designated as Survey No. 1478, as represented in the foregoing field notes, which accurately show the boundaries of said mining claim as distinctly marked by monuments on the ground, and described in the attached copy of the location certificate, which was received by me from the Surveyor General with said instructions, and that all the corners of said survey have been established and perpetuated in strict accordance with the law, official regulations and instructions thereunder; and I do further solemnly swear that the foregoing are the true and original field notes of said survey and my report therein, and that the labor expended and improvements made upon said mining claim by claimants or their grantors are as therein fully stated, and that the character, extent, location and itemized value thereof are specified therein with particularity and full detail, and that no portion of said labor or improvements so credited to this claim has been included in the estimate of expenditures upon any other claim.

Geo. C. Clark.
 U. S. Deputy Mineral Surveyor.

Subscribed and sworn to by the said Geo. C. Clark.
 U. S. Deputy Mineral Surveyor, before me
 this tenth
 day of July 1901

J. M. Cornell
 Notary Public in and for the County
 of Cochise, Territory of Arizona.
 My Commission expires Jan. 9 1904

Affidavit of Five Hundred Dollars Improvements.

We, Aug. Nilson, and John Richards

of lawful age, being first duly sworn according to law, depose and say: That we are acquainted with the NIGHT HAWK LODGE mining claim, situate in WARREN Mining District, COCHISE County, Arizona Territory, for which Harry Mc Mahon, M.J. Cunningham & H.R. Hanniger

have made application for survey prior to application for patent under the provisions of the Act of Congress, approved May 10, 1872; and that the labor done and improvements made thereon by the applicants and their grantors exceed Five Hundred Dollars in value, and further, that we are not personally interested in said mine.

Aug. Nilson
John Richards

TERRITORY OF ARIZONA, }
County of COCHISE } ss:

Sworn to and subscribed before me, this tenth day of July, 1901, 190

J.M. Donnell

Notary Public in and for the County of Cochise, Territory of Arizona. My Commission expires Jan. 9 1904

Location Notice.

9

Notice is hereby given that the undersigned, in compliance with the requirements of the mining Act of Congress approved May 10, 1872, have this day located and claim 1500 ~~hundred~~^{Linear} feet along the course of this lead, lode or vein of mineral bearing quartz, and 300 feet in width on each side of the middle of said lead, lode or vein, situate in the Warren Mining District, County of Cochise Territory Arizona, and more particularly described as follows, to wit:

Commencing at this monument of stones, being the center of the Western end of claim, and upon which this notice is posted; thence three hundred feet to a monument of stones; thence fifteen hundred feet to a monument of stones; thence three hundred feet to a monument of stones; being the center of the eastern end of claim; thence three hundred feet to a monument of stones; thence fifteen hundred feet to a monument of stones; thence three hundred feet to place of beginning.

This Claim is situated about seven or eight hundred feet from the White Tail Deer House in an easterly direction and is an extension of the White Tail Deer on the South east end, and shall be known as the Night Hawk Mine.

Located Feb 8th 1894

Henry McElahan

H. R. Haminger

Filed and recorded at request of A. V. Lewis February 21st 1894,
at 10-A.M.

Book 13 pages 27 Record of Mines.

Territory of Arizona,)
 : SS
 County of Cochise .)

I, Frank Hare County Recorder in and for said County, do hereby certify that the foregoing, location Notice of the "Hight Hawk" mining claim, recorded book 13 page 27, Record of Mines, situated in the Warren Mining District, Cochise County, Arizona Territory; is a true and correct copy as the same appears of record in my said office.

Witness my hand and official seal, this 18th day of June A.D. 1901.



Frank Hare
 County Recorder.

(4-687.)

Surveyor General's Certificate of Approval of Field Notes and Survey of Mining Claim.

Department of the Interior,

Office of U. S. Surveyor General,

Tucson, Arizona.

November 14 1901, 18

I, U. S. Surveyor General for *Arizona.*

do hereby certify that the foregoing and hereto attached Field Notes and Return of the Survey of the Mining Claim of *Harry McMahon, M. J. Cunningham, & A. R. Hanniger,*

known as the *Night Hawk lode,*

situate in *Warren.* mining district, *Cochise* County, *Arizona.*

in Section *approx*, Township No. *23 S*, Range No. *24 East* (*unsurveyed*), designated as Survey No. *1578.*

executed by *Geo. C. Clark*, U. S. Deputy Mineral Surveyor, *July 1st - 2^d 1901, 18*

June 26th 1901., 18, have been critically examined and the necessary corrections and explanations made, and the said Field Notes and Return, and

the Survey they describe, are hereby approved. A true copy of the copy of the location certificate filed by the applicant for survey is included in the field notes.

Aug. L. Price

U. S. Surveyor General for *Arizona.*

NIGHT HAWK

1578

12

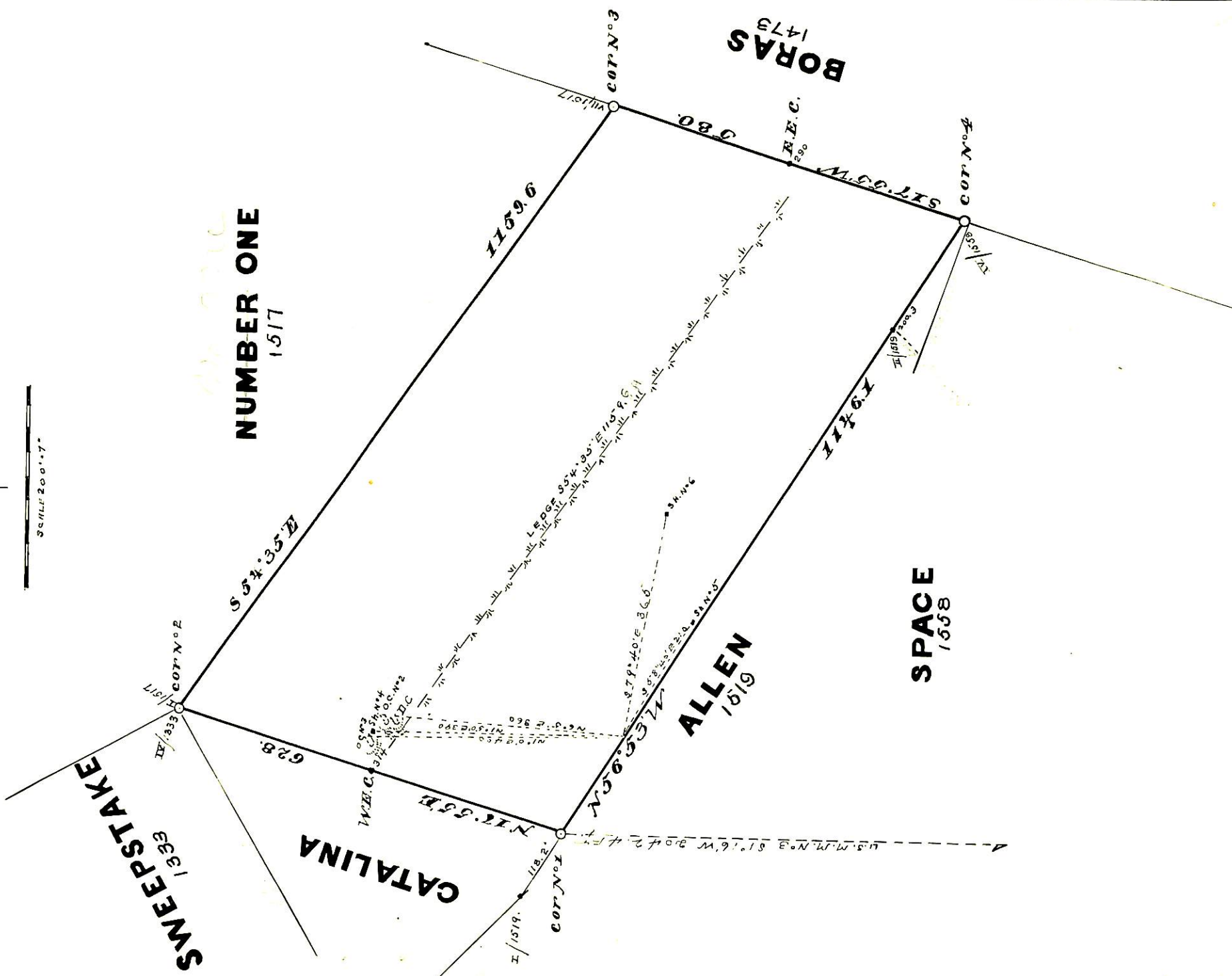

Geo. C. Clark U.S. Dep. Min. Burd.
District Arizona
July 30 1901