

MS

0

1

5

8

3

platted Nov. 22/07 T.A.

Forms as per 1

(4-683.)

Mineral Survey No. 1583

Lot No.

GILA

Land District.

FIELD NOTES

OF THE SURVEY OF THE MINING CLAIM OF

DONALD MACPHUN

OF BISBEE COCHISE COUNTY ARIZONA

KNOWN AS THE

SILVER QUEEN - BESSIE - COPPER WEDGE

WARREN

Mining District,

COCHISE

County,

ARIZONA

Section Approximately, Township No. 23 South, Range No. 24 East (unsurveyed)

Surveyed under instructions dated July 9th, 1901,

by Geo. C. Clark

U. S. Deputy Mineral Surveyor

Bessie: October 30th. 1896 - Amended: October 27th. 1899

Silver Queen May 1st. 1895. " November 20th. 1899

Claim Located Copper Wedge: November 19th. 1897. 1

Survey commenced July 15th 1901, 1

Survey completed July 18th 1901, 1

6-100

Claimants Address: - Bisbee, Cochise County Arizona Territory

PRELIMINARY OATHS OF ASSISTANTS IN SURVEY OF MINING CLAIM.

We, James Quinn and John Richards,
do solemnly swear that we will well and faithfully execute the duties of chain carriers;
that we will level the chain upon even and uneven ground and plumb the tally-pins,
either by sticking or dropping the same; that we will report the true distance to all
notable objects, and the true length of all lines that we assist in measuring, to the best
of our skill and ability, and in accordance with instructions given us, in the survey of
the Mining Claim of Donald Macphun known as the
Silver Queen = Bessie = Copper Wedge, known as the
situate in Warren mining district,
Cochise County, Arizona, approximately in
in Section ---, Township No. 25 S, Range No. 24 E (unsurveyed)

James Quinn, Chainman.
John Richards, Chainman.

Subscribed and sworn to by the above-named persons before
me this 13th day of July, 1801, 18

S. N. Williams

NOTARY PUBLIC
COCHISE COUNTY, ARIZONA TERR
BY COMMISSION EXPIRES NOV. 1901

I, _____, do solemnly swear that I will well and
truly perform the duties of axeman, in the establishment of corners and other duties,
according to instructions given me and to the best of my skill and ability, in the survey
of the Mining Claim of _____

known as the _____
more fully described in the preceding affidavit.

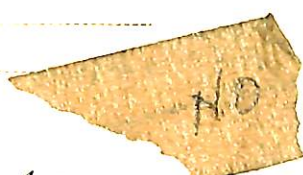

_____, Axeman.

Subscribed and sworn to by the said _____
before me this _____ day of _____,
18 _____.

I, _____, do solemnly swear that I will
well and truly perform the duties of flagman, in the establishment of corners and other
duties, according to instructions given me and to the best of my skill and ability, in the
survey of the Mining Claim of _____

known as the _____,
more fully described in the preceding affidavit.

_____, Flagman.

Subscribed and sworn to by the said _____
before me this _____ day of _____,
18 _____.

Feet.

No. 1583

Beginning at cor. No. 1, the S.E. cor. identical with locat. and with corners No. 5 Bessie & No. 3 Copper Wedge, Claims of this survey.

A pine post 4 ft. long, 4 ins. sq. set 1 ft. in the ground in a mound of stones & scribed 1-1583 Q.L. whence U.S.M.M. No. 4 bears S 18°20'30"E 5180.00 ft. & a rock in place 6 × 8 × 4 ft. chiseled × 1-1583 B.R. bears S 58°11'E 119.80 ft.

Thence N 13°45'E

300.00 To E end center, identical with location & with W end center Bessie Lode of this survey.

A pine post 4 ft. long, 4 ins. sq. set 1 ft. in the ground in a mound of stones & scribed 1583 Q.L.

600.00 Same bearing to cor. No. 2, the N.E. cor. identical with loc. and with cor. No. 4 Bessie Lode of this survey & with the S.W. & S.E. corners of the unsurveyed Highflieer & Warren Boy Lodes respectively.

A pine post 4 ft. long, 4 ins. sq. set 1 ft. in the ground in a mound of stones & scribed 2-1583 Q.L. whence

A rock in place 2½ × 3 × 3½ ft. chiseled × 2-1583 B.R. bears S 63°42'E 121.50 ft.

Thence N 80°34'W

752.00 To N side center, a mound of stones, identical with locat.

1451.60 Same bearing to cor. No. 3, the N.W. cor. identical with locat. and with the S.W. cor. of the unsurveyed Warren Boy Lode.

A pine post 4 ft. long, 4 ins. sq. set 1 ft. in the ground in a mound of stones & scribed 3-1583 Q.L. whence

A rock in place 5 × 5½ × 8 ft. ^{chiseled} × 3-1583 B.R. bears N 15°E 213.60 ft. and the right hand smoke stack of the Spray Shaft bears S 11°27'E & the smoke stack on hill above the Copper Queen Smelter S 2°34'E

Thence S 13°45'W

255.20 To Witness Monument for the W end center. A pine post 4 ft. long, 4 ins. sq. set in a mound of stones & scribed W.C. 1583

300.00 Same bearing to W end center, identical with location.

A pine post 4 ft. long, 4 ins. sq. set 1 ft. in the ground in a mound of stones & scribed 1583 Q.L.

This center falls in the center of "Brewery Gulch" 20 ft. wide at this point, course S 85°E

343.00 Same bearing to Witness Monument for W end center.

A pine post 4 ft. long, 4 ins. sq. set in a mound of stones

and scribed W.C:1583.

600.00 Same bearing to cor.No.4,the S.W.cor.identical with locat.
 A pine post 4 ft.long,4 ins.sq.set 1 ft.in the ground
 in a mound of stones & scribed 4-1583 Q.L.whence
 A rock in place 1 x 2 x 2 ft.chiseled x 4 1583 B.R.bears
 S 16°31'W 67.80 ft.

Thence S 80°34'E

611.60 To center of "Brewery Gulch",40 ft.wide at this point,
 course S 15°E

728.00 Same bearing to S side center,identical with location
 and with cor.No.4 Copper Wedge Lode of this survey

1451.60 Same bearing to cor.No.1,the place of beginning.

- LEDGE-

The general course of the 3 to 4 ft.mineral bearing
 ledge on this claim is S 80°34'E 1451.60 ft.from the W
 end center monument of location.

Feet.

No. 1583

- Beginning at cor.No.1,the S.E.cor.identical with locat.
and with a cor.of the unsurveyed "Dreadnaught Lode"
and on the W side line of the unsurveyed Red Hill Lode
at S 21°04'W 586.16 ft.from the N.W.cor
A pine post 4 ft.long,4 ins.sq.set 1 ft.in the ground in
a mound of stones & scribed 1-1583 B.L.whence
A rock in place 1 × 8 × 17½ ft.chiseled × 1-1583 B.R.
bears N 54°34'E 121.70 ft.& U.S.M.M.No.4 bears S 10°19'E
4565.50 ft.
- Thence N 21°04'E
- 293.08 To cor.No.2,identical with location for E end center.
A pine post 4 ft.long,4 ins.sq.set 1 ft in the ground
in a mound of stones & scribed 2-1583 B.L.whence
A rock in place 2 × 2½ × 2.6 ft.chiseled × 2-1583 B.R.
bears N 84°01'W 77.00 ft.
- Thence N 13°45'E
- 300.00 To cor.No.3,the N.E.cor.identical with location & with
a cor.of the "Dreadnaught Lode".
A pine post 4 ft.long,4 ins.sq.set 1 ft.in the ground
in a mound of stones & scribed 2-1583 B.L.whence
A rock in place,level with the surface 2½ × 2 ft.chisel-
ed × 2-1583 B.R.bears S 30°33'E 19.45 ft.& the N.W.cor.
of the unsurveyed Red Hill Lode bears S 62°20'E 38.45 ft.
- Thence N 62°20'W
- 500.09 To the N side center,amound of stones identical with
location.
- 743.00 To center of 5 × 7 × 10 ft.shaft
- 954.20 Same bearing to cor No.4,the N.W.cor.,identical with
location & with cor.No.2 Silver Queen Lode of this
survey,a pine post &∅,scribed 4-1583 B.L.
- Thence S 13°45'W
- 300.00 To W end center,identical with location & with E end
center Silver Queen Lode of this group,a pine post &∅
scribed 1583 B.L.
- 800.00 Same bearing to cor.No.5,the S.W.cor.identical with
location & with corners No.1Silver Queen & N?.3 Copper
Wedge,Claims of this survey,a pine post &∅,scribed
5-1583 B.L.
- Thence S 62°20'E
- 415.00 To S side center,identical with location,a mound of stones.
- 864.22 Same bearing to cor.No.2 Copper Wedge Lode of this sur-
vey
- 915.75 Same bearing to cor.No.1,the place of beginning

(2)

(B.L.)

LEDGE

The mineral bearing ledge on this claim is a continuation of that on the Silver Queen Lode of this Group & bears S 62°20'E 954.20 ft. from the W end center Monument of location.

Feet.

No. 1583

Beginning at cor. No. 1, the S.E. cor. identical with locat. and with a cor. of the Dreadnaught Mining Claim & with the N.E. cor. of the unsurveyed Wee-Wee Lode.

A pine post 4 ft. long, 4 ins. sq. set 1 ft. in the ground in a mound of stones & scribed 1-1583 W.L. whence

A rock in place, level with the surface $3 \times 3 \cdot 7$ ft. chiseled \times 1-1583 B.R. bears $N 89^{\circ} 54' E$ 105.50 ft. and U.S.M.M. No. 4 bears $S 12^{\circ} 18' E$ 4323.00 ft.

Thence $N 17^{\circ} 15' W$

300.00 To E end center, identical with location.

A pine post 4 ft. long, 4 ins. sq. set 1 ft. in the ground in a mound of stones & scribed 1583 W.L.

403.00 Same bearing to cor. No. 2, the N.E. cor.

A pine post 4 ft. long, 4 ins. sq. set 1 ft. in the ground in a mound of stones & scribed 2-1583 W.L. whence

A rock in place $1.1 \times 1.5 \times 1.6$ ft. chiseled \times 2-1583 bears $S 13^{\circ} 21' E$ 64.50 ft. & original location bears $N 17^{\circ} 15' W$ 250.00 ft.

Thence $N 62^{\circ} 20' W$

249.22 To mound of stones, identical with the S side center Bessie Lode of this group.

664.22 Same bearing to cor. No. 3, identical with location for the N side center & with corners No. 5 Bessie & No. 1 Silver Queen, Claims of this survey.

A pine post $\&$, scribed 3-1583 W.L.

Thence $N 80^{\circ} 34' W$

723.60 To cor. No. 4, identical with location & with the S side center Silver Queen Lode of this Group.

A pine post 4 ft. long, 4 ins. sq. set 1 ft. in the ground in a mound of stones & scribed 4-1583 W.L. whence

A rock in place $3\frac{1}{4} \times 3.6 \times 6.1$ ft. chiseled \times 4-1583 B.R. bears $N 77^{\circ} 13' E$ 201.20 ft.

Thence $S 17^{\circ} 15' E$

300.00 To W end center, a pine post 4 ft. long, 4 ins. sq. set 1 ft. in the ground in a mound of stones & scribed 1583 W.L. Whence original location bears $S 17^{\circ} 12' E$ 61.50 ft.

631.40 Same bearing to cor. No. 5, the S.W. cor.

A pine post 4 ft. long, 4 ins. sq. set 1 ft. in the ground in a mound of stones & scribed 5-1583 W.L. whence

A rock in place, level with the surface 1.2×1.4 ft. chiseled \times 5-1583 B.R. bears $N 12^{\circ} E$ 134.5 ft. & original location bears $N 80^{\circ} 24' W$ 80.50 ft.

Feet.

(2)

(W.L.)

Thence S 80°24'E

660.00 To S side center, amount of stones identical with locat.

1252.40 Same bearing to cor. No. 1, the place of beginning.

LEDGE

The general course of the mineral bearing Ledge on this Claim, so far as can be determined from present development, is S 80°24'E 1252.40 ft. from the West end center monument, placed on this survey.

IMPROVEMENTS

I certify that the value of the labor & improvements on this claim placed thereon by the claimant or his grantors is not less than Five Hundred Dollars for each claim thereof & that said improvements consist of:-

- Silver Queen Lode-

	<u>Value</u>
No.1 Discovery Shaft 4 x 6 x 15 ft. bears from cor.No.1 N 64°57'W 1105 ft.	\$ 150.00
No.2 Open Cut, Cross Cut & Tunnel, from cor.No.1 N 60°45'W 810.00 feet.	
Open Cut 6 x 15 x 20 ft course S 80°E	\$ 160.0
Tunnel 4 x 6 x 120 ft. " S 80°E	1200.0
Crosscut 4 x 6 x 34 ft. " N 15°E	340.0
	<u>\$1700.00</u>

The interests in this Tunnel & connections are allotted as follows:-

To the unsurveyed Warren Boy & Highflier Lodes owned by the applicant herein, each 15% - - - -	\$ 510.00	
Dreadnaught Lode, same owner, 30% - - - -	510.00	
Bessie Lode of this survey 10% - - - -	170.00	
Silver Queen Lode 30% - - - -	510.00	<u>510.00</u>
Total improvements Silver Queen Lode		\$ 660.00

The Silver Queen Lode lies on the West slope of the mountain, which has a Northerly trend & ascends at an angle of 25° to 30° & in places abruptly.

The East end line of this lode reaches to within 200 ft. of the summit, the Bessie, Dreadnaught & Highflier Lodes lying on the Eastern slope of the same hill, all ore would have to be handled through "Brewery Gulch" which crosses the West end of the Silver Queen Lode.

Tunnel No.2 will cut the Ledges & ore bodies of the above named claims & is the best & most economical method of developing these properties.

The ledges on the Warren Boy, which lies above the Silver Queen, will be cut by the drift already started in that direction.

-BESSIE LODE-

No.1 Discovery Shaft 5x8x10ft. bears from cor.No.2 N 71°W 360ft	\$ 100.00
No.2 Shaft 5x7x10 ft. bears from same point N 78°41'W 655 ft.	100.00
No.3 " 4x6x10 ft " " " " N 18°20'W 60 ft.	100.00
No.4 A $\frac{1}{2}$ interest in shaft 4x6x10 ft. which bears from cor. No.4 S 62°20'E 211.20 ft.	100.00
<p>$\frac{1}{2}$ of this shaft is on the Bessie & $\frac{1}{2}$ on the unsurveyed Highflier Lode</p>	

Improvements(cont.)

Bessie Lode (Contd.)

A 1/10 th.interest in Tunnel No.2,Silver Queen Lode	\$ 170.00
Total improvements Bessie Lode	\$ 520.00

-COPPER WEDGE LODGE-

No.1	Discovery Cut & Tunnel,course N 88°E,bear from cor. No.5 N 51°58'E 504.00 ft.	
	Open Cut 4 × 13 × 10 ft:Tunnel 4 × 6 × 21 ft	340.00
No.2	Open Cut 4 × 10 × 12 ft.course S 53°E,bears from cor. No.5 N9°15'E 550.00 ft.	100.00
No.3	Open Cut 4 × 12 × 15 ft.course N 24°W,bears from cor. No.1 N 73°W 50.00 ft.	<u>150.00</u>
	Total Improvements Copper Wedge Lode	\$ 590.00
	Total Improvements for this Group	\$1770.00

Other Improvements

Shaft on Bessie Lode 4x6x20 ft.bears from West end
center monument S 62°20'E 20 ft.

Open Cut & Tunnel,course S 18°E,bear from cor.No.2 of
the Silver Queen Lode S 74°20'W.This work lies on the
Silver Queen Lode.

Open Cut 4 × 12 × 10 ft.

Tunnel 4 × 6 × 12 ft.

It is not known by whom any of this work was done & is
not claimed by the applicant herein.

ADJOINING CLAIMS

On the North

Warren Boy & Highflier, unsurveyed, D. Macphun: Owner

On the East

Dreadnaught Lode, unsurveyed, same owner.

Red Hill " " , Cochise Copper Co., Owners

On the South

Wee-Wee " " " " " "

On the West

Name of claims unknown -- Consuello, Owner.

-LOCATION-

These Claims adjoin the Town of Bisbee on the North & are N3°W of the Smelter of the Copper Queen Con. Mining Co. at a distance of about $\frac{1}{2}$ a mile, on unsurveyed lands in the Warren Mining District, Cochise County Arizona. Approximately in Township No. 23 South, Range No. 24 East of the Gila & Salt River Base & Meridian

-INSTRUMENT-

The survey was made with a Gurley Light Mountain Transit, the courses were deflected from the true Meridian as determined by direct solar observations, checked by an observation on Polaris.

All distances were measured with a 300 foot steel tape.

Magnetic Variation 11°45'E throughout.

Bisbee Arizona
July 19th 1901

Geo. C. Clark.
U.S. Deputy Mineral Surveyor

FINAL OATHS FOR SURVEYS.

LIST OF NAMES.

A list of the names of the individuals employed by Geo. C. Clark
 United States Deputy Mineral Surveyor, to assist in running, measuring, and marking the lines
 corners and boundaries described in the foregoing field notes of the survey of the mining claim
 of DONALD MACPHUN
 known as the Silver Queen - Bessie - Copper Wedge
 and showing the respective capacities in which they acted.

James Quinn, Chairman.
John Richards, Chairman.
 _____, Axman.
 _____, Flagman.

FINAL OATHS OF ASSISTANTS.

We, James Quinn and John Richards
 do solemnly swear that we assisted
Geo. C. Clark, United States Deputy Mineral Surveyor, in marking the corners and
 surveying the boundaries of the mining claim of Donald Macphun
 known as the
Silver Queen - Bessie - Copper Wedge, represented
 in the foregoing field notes as having been surveyed by said deputy mineral surveyor and under
 his direction; and that said survey has been in all respects, to the best of our knowledge and
 belief, faithfully and correctly executed, and the corner and boundary monuments established
 according to law and the instructions furnished by the United States Surveyor-General for
Arizona

James Quinn, Chairman.
John Richards, Chairman.
 _____, Axman
 _____, Flagman.

Subscribed and sworn to by the above-named persons before me
 this 19th day of July 1901, 1

S. K. Williams
 NOTARY PUBLIC
 GOCHISE COUNTY, ARIZONA TERR.
 MY COMMISSION EXPIRES NOV. 30, 1901

(4-686.)

FINAL OATH OF U. S. DEPUTY MINERAL SURVEYOR

I, Geo. C. Clark, U. S. Deputy Mineral Surveyor, do solemnly swear that, in pursuance of instructions received from the United States Surveyor General for ARIZONA, dated July 9th 1901, I have, in strict conformity to the laws of the United States, the official regulations and instructions thereunder, and the instructions of said Surveyor General, faithfully and correctly executed the survey of the Mining Claim of DONALD MACPHUN known as the SILVER QUEEN=BESSIE=COPPER WEDGE, known as the situate in WARREN Mining District, Cochise County, Arizona, approximately in Section 36, Township No. 25 S, Range No. 24 E (unsurveyed) Gila & Salt River Base & Meridian and designated as Survey No. 1533, as represented in the foregoing field notes, which accurately show the boundaries of said mining claim as distinctly marked by monuments on the ground, and described in the attached copy of the location certificate, which was received by me from the Surveyor General with said instructions, and that all the corners of said survey have been established and perpetuated in strict accordance with the law, official regulations and instructions thereunder; and I do further solemnly swear that the foregoing are the true and original field notes of said survey and my report therein, and that the labor expended and improvements made upon said mining claim by claimant or his grantors are as therein fully stated, and that the character, extent, location and itemized value thereof are specified therein with particularity and full detail, and that no portion of said labor or improvements so credited to this claim has been included in the estimate of expenditures upon any other claim.

Geo. C. Clark

U. S. Deputy Mineral Surveyor.

Subscribed and sworn to by the said Geo. C. Clark

U. S. Deputy Mineral Surveyor, before me

this 19th

day of July 1901

S. K. Williams

NOTARY PUBLIC
COCHISE COUNTY, ARIZONA
MY COMMISSION EXPIRES NOV. 30 1904

Affidavit of Five Hundred Dollars Improvements.

We, JAMES QUINN, and JOHN RICHARDS

of lawful age, being first duly sworn according to law, depose and say: That we are acquainted with the SILVER QUEEN-BESSIE-COPPER WEDGE mining claim, situate in WARREN Mining District, COCHISE County, Arizona Territory, for which DONALD MACPHUN

OF BISBEE COCHISE COUNTY ARIZONA

has made application for survey prior to application for patent under the provisions of the Act of Congress, approved May 10, 1872; and that the labor done and improvements made thereon by the applicant and his grantor exceed Five Hundred Dollars in value, and further, that we are not personally interested in said mine.

James Quinn
John Richards

TERRITORY OF ARIZONA,
County of COCHISE } ss:

Sworn to and subscribed before me, this 19th

day of JULY, 1901

[Signature]

NOTARY PUBLIC
COCHISE COUNTY, ARIZONA TERR.
BY COMMISSION EXPIRES NOV 30 1904

POOR QUALITY

The following pages are scanned at the best possible quality setting. The original pages are of poor quality and this is the best possible reproduction.

NOTICE

We the undersigned claim this mineral bearing vein or deposit for mineral purposes beginning at this monument called the location monument, thence 500 westwardly & 100 feet southerly & 300 feet on each side of vein. Beginning of side line at the North east cor. of a monument called north east cor thence to a monument 750 feet thence to a monument 750 feet called North west cor thence to a monument 600 East called the South west cor. thence to a monument 750 feet thence to a monument 750 feet called the South east cor. thence 600 feet to place of beginning of side line. This Mine is located one $\frac{1}{2}$ mile north of Bisbee, Arizona, name of mine Silver Queen.

Locators: F. D. Miller

Jones Munchie

Located May 1st, 1895.

Filed and recorded at request of J. Munchie, July 29, A. D. 1895 at 2-P. M.

Recorded Book 3, Records of Mines, Page 470.

Territory of Arizona)

County of Cochise)

Know all Men by these Presents: That D. Mearns, the

undersigned has this 20th day of November 1899, amended, located and
 claimed and by these presents do amend, locate and claim by right of
 discovery and amended location, in compliance with the mining Acts
 of Congress the general laws of Arizona and with local customs laws
 and regulations 1473 linear feet and horizontal measurement on the
 Silver Queen Lode, vein, ledge or deposit along the vein thereof,
 with all its dips, angles and variations, together with 300 feet on
 each side of the middle of said vein at the surface being situate in
 Warren Mining District, County of Cochise, Territory of Arizona,
 described by rates and bounds as follows, to-wit: Magnetic Variation
 10° 20' East. Beginning at the level West corner a pine post in mound
 of stones and upon which this notice is posted thence Flag Pole at
 Czar shaft, bears S. 11 1/2° E. 4100 feet distant. Thence S. 30° 25' E.
 at about 736.5 feet monument of stones center north side line 1473
 feet post and monument of stone at E. E. corner. Thence S. 14° W. at 300
 feet post in mound of stone at east center and 600 feet to the S. E.
 corner a post in mound of stone. Thence N. 30° 25' W. along North side
 line of Copper Wedge at about 736.5 feet monument of stone at center
 of south side line 1473 feet to S. W. Cor post in mound of stone
 Thence N. 14° E. at 300 feet center west end line post and monument
 of stone 600 feet place of beginning. This claim is bounded on the
 North by the Warren Boy on the East by the Bessie and on the South
 by the Copper Wedge. This being the same lode originally located
 May 1st 1895 by J. S. Miller and James Munch and recorded July 22nd,
 1895 Book 9. Records of Mines Page 479 in the office of the Recorder
 of Cochise County, This further and amended certificate of Location
 is made without waiver of any previously acquired rights but for
 the purpose of correcting an error in the recorded notice which

is as follows, the records call for 100 feet Eastwardly from the location monument, it should read 1000 feet easterly from the location monument.

Dated and posted on the ground November 20th, 1899.

D. Macphun

Locator

Filed and recorded at request of Donald Macphun, November 21st, A.D. 1899 at L.F.M.

Recorded Book 15, Pages C5 & C6, Records of Lines.

Territory of Arizona)

County of Cochise)
:ss

I Frank Hale, County Recorder in and for said

County do hereby certify that the foregoing, location notices
of the "Silver Queen", Mining claim, original recorded Book 3,
Page 479; amended recorded Book 13, Pages 65 & 66, record of mines,
situated in the Warren Mining District, Cochise County, Arizona
Territory; are true and correct copies as the same appear of record
in my said office.

Witness my hand and official seal this 17th day of June A.D. 1901.



Frank Hale
County Recorder.

Notice of Mining Location.

19

Quartz
LODE CLAIM.

To All Whom It May Concern:

This mining claim, the name of which is the Copper Wedge
Mining Claim, situate on lands belonging to the United States of America, and in which there
are valuable mineral deposits, was entered upon and located for the purpose of exploration and
purchase by Donald Macpherson

(Locator must insert either "a citizen of the United States," or, "who has declared his intention to become a citizen of the United States.")

the undersigned, on the 19 day of November 1901

The length of this claim is Fifteen hundred feet,

and 6 claim hundred and forty feet

in a Northerly direction, and Eight hundred

and forty feet in a Easterly direction from

the center of the discovery shaft, at which this notice is posted, lengthwise of the claim, together

with Three hundred feet in width of the surface grounds, on each

side of the center of said claim. The general course of the lode deposit and premises is from the

East to the West

The claim is situated and located in the Warren Mining District, in

Cochise County, in the Territory of Arizona, about one half mile

in a Northerly direction from the Southwest corner of the

Copper Queen Con. Mining Co.

The surface boundaries of the claim are marked upon the ground as follows: Beginning at

a monument of stones

at a point in a Westerly direction Five hundred and forty feet from

the discovery shaft (at which this notice is posted), being in the center of the West

end line of said claim; thence three hundred feet to a monument

of stones, being the North West corner of said claim; thence

Seven hundred and fifty feet to a monument at the center of

the North side line of said claim; thence Seven hundred and fifty

feet to a monument, being at the North East corner of said

claim; thence three hundred feet to a monument

at the center of the East end of said claim; thence three hundred

feet to a monument, being at the South East

corner of said claim; thence seven hundred and fifty feet to a monument of

stones being at the center of the South side line of said claim;

thence seven hundred and fifty feet to a monument at

the South West corner of said claim; thence three hundred

feet to the place of beginning.

All done under the provisions of Chapter Six, of Title XXXII., of the Revised Statutes of

the United States, and of an Act of the General Assembly of Arizona, entitled "An Act Concern-

ing Mines," approved March 20th, 1895, and amended March 2d, 1899.

Dated and posted on the ground this 19th day of November 1901

Witness B. Carillo } Donald Macpherson

Filed and recorded at request of Donald Macpherson Feb 12 A.M. 1898 at 10 AM

Recorded Book 14, Page 430. Records of Mines.

I,....., County Recorder in and for the County and Territory aforesaid, do hereby certify that the within instrument was filed for record at.....o'clock,..... M., on this.....day of.....190..., and duly recorded in Book No..... of.....Records of.....County, Arizona, at pages.....

WITNESS my hand and official seal the day and year first above written.

.....
 County Recorder.

Notice of Location.

LODE CLAIM.

Dated.....190.....

Filed and recorded at request of

.....A. D. 190.....

at.....M.

Book.....

Pages.....

.....County Recorder.

By.....Deputy Recorder.

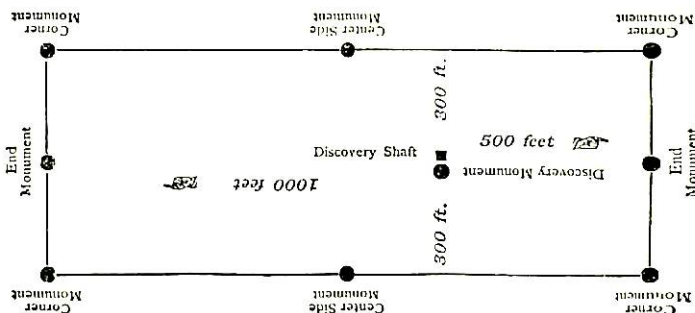

This diagram is to give locator a general idea of plan of location under the new law. The Discovery Shaft can be in the center of claim or any distance from either end desired. In the diagram it is placed 500 feet from one end and 1000 feet from the other. Commence description of claim at a center end monument, giving its distance and direction from center of Discovery Shaft; thence bound the claim in either direction. In description be careful to state locality of claim with reference to some natural object, or permanent monument, as will identify the claim.

Territory of Arizona)
) ss
 County of Cochise)

I, Frank Hare County Recorder in and for said County do hereby certify that the foregoing, location notice of the "Copper wedge" Mining Claim, recorded book 14, Page 480, Record of Mines, situated in the Warren Mining District, County of Cochise, Territory of Arizona; is a true and correct copy as the same appears of record in my said office.

Witness my hand and official seal this 27th, day of June A D 1901.

Frank Hare
 County Recorder.



Notice of Mining Location.

Quartz
LODE CLAIM.

To All Whom It May Concern:

This mining claim, the name of which is the Bessie Colford Mine
Mining Claim, situate on lands belonging to the United States of America, and in which there
are valuable mineral deposits, was entered upon and located for the purpose of exploration and
purchase by Mrs. Gephia Miller

(Locator must insert either "a citizen of the United States," or, "who has declared his intention to become a citizen of the United States.")
the undersigned, on the 30th day of October 1901896

The length of this claim is fifteen hundred feet,
and claim three hundred feet
in a northwardly direction, and three hundred
feet in a southwardly direction from
the center of the discovery shaft, at which this notice is posted, lengthwise of the claim, together
with surface grounds three hundred feet in width, of the ~~surface grounds~~, on each
side of the center of said claim. The general course of the lode deposit and premises is from the
East to the West

The claim is situated and located in the Warren Mining District, in
Apache County, in the Territory of Arizona, about three fourths of a mile
in a North East direction from Bisbee, Arizona

The surface boundaries of the claim are marked upon the ground as follows: Beginning at
monument of stones which is at the discovery shaft
at a point in a East direction One thousand feet from
the discovery shaft (at which this notice is posted), being in the center of the West
end line of said claim; thence three hundred feet to a monument
of stones, being the West corner of ~~said~~ claim; thence
three hundred and fifty feet to a monument at the center of
the South side line of said claim; thence seven hundred and fifty
feet to a monument, being at the East corner of said
claim; thence three hundred feet to a monument
at the center of the East end of said claim; thence three hundred
feet to a monument, being at the North East
corner of said claim; thence seven hundred and fifty feet to a monument
being at the center of the North side line of said claim;
thence 750 feet to a monument at
the North West corner of said claim; thence three hundred
feet to the place of beginning.

All done under the provisions of Chapter Six, of Title XXXII., of the Revised Statutes of
the United States, and of an Act of the General Assembly of Arizona, entitled "An Act Concern-
ing Mines," approved March 20th, 1895, and amended March 2d, 1899.

Dated and posted on the ground this 30th day of October 1896

Filed and recorded at request of Mrs. Gephia Miller
D. Macpherson, Jan 24, A.D. 1897
at 1-20 P.M.
Recorded Book 14, Records of Mining
Page 157.

I,....., County Recorder in and for the County and Territory aforesaid, do hereby certify that the within instrument was filed for record at.....o'clock,..... M., on this.....day of.....190..., and duly recorded in Book No..... of.....Records of.....County, Arizona, at pages.....

WITNESS my hand and official seal the day and year first above written.

..... County Recorder.

Notice of Location.

LODE CLAIM.

Dated.....190.....

Filed and recorded at request of.....

A. D. 190.....

at.....M.

Book.....

Pages.....

County Recorder.

By..... Deputy Recorder.

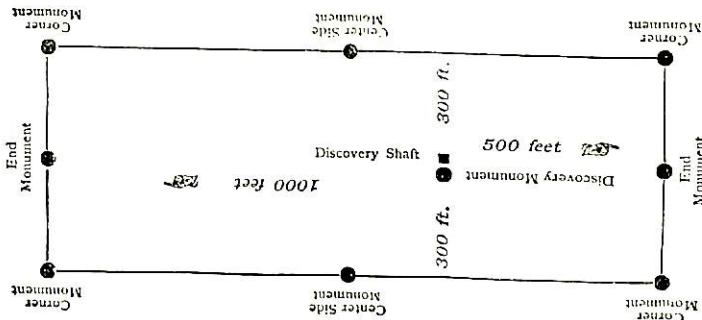

This diagram is to give locator a general idea of plan of location under the new law. The Discovery Shaft can be in the center of claim or any distance from either end desired. In the diagram it is placed 500 feet from one end and 1000 feet from the other. Commence description of claim at a center end monument, giving its distance and direction from center of Discovery Shaft; thence bound the claim in either direction. In description be careful to state locality of claim with reference to some natural object, or permanent monument, as will identify the claim.

Territory of Arizona)
 :ss
 County of Cochise)

Know all men by these presents that Donald Macphun the undersigned has this 27th day of October 1899 amended, located and claimed, and by these presents does amend, locate and claim by right of discovery a lode location in compliance with the Mining Acts of Congress, the general laws of Arizona and with local customs, laws and regulations 1500 linear feet and horizontal measurement on the Beattie Lode vein, ledge or deposit along the vein thereof with all its dips, angles and variations together with 300 feet on each side of the middle of said vein at the surface, being situate in Warren Mining District, County of Cochise, Territory of Arizona described by water and bounds as follows, to-wit: Magnesia vein later 1899 West. Beginning at the West center end a monument of stones being identical with the East center end of the Silver Queen and upon which this notice is posted Whence U. S. M. M. No. 4 bears $3.20^{\circ} 45'$ N. about 5740 feet. Thence $S. 14^{\circ} 00'$ W. 300 feet to S. W. corner a monument of stones. Thence $S. 22^{\circ} 30'$ E. at 750 feet monument of stones center south side line 1500 feet to S. E. corner a monument of stones, thence $E. 14^{\circ} 00'$ N. 300 feet East center end a monument of stones 300 feet N. E. corner a monument of stones. Thence $N. 62^{\circ} 30'$ W. along south side line of the Highlier at 750 feet center North side line a monument of stones 1500 feet N. W. corner of monument of stones, thence South $14^{\circ} 00'$ W. 300 feet to the place of beginning.

This claim is bounded on the east by the "Red Hill" upon the North by the "Highlier" and upon the West by the "Silver Queen" and is the same lode originally located October 30th, 1891, Recorded January, 20, 1897 Book 14 page 151 Records of Mines in the Office of the Recorder of Cochise County, Arizona. This further and amended certificate of location is made without waiver of any previously acquired rights, but for the purpose of correcting any errors in the original location description.

Dated and posted October 27th, 1899.

Donald Stephen

23

Witness

Locator

Nick Noble

Filed and recorded at request of D. Stephen, Nov. 10th, A.D. 1899
at 1 P.M.

Recorded Book 15, Records of Mines, Page 64.

Territory of Arizona,
) ss
 County of Cochise)
 I, Frank Hare County Recorder in and for said
 County do hereby certify that the foregoing, location notices
 of the "Bessie Copper Mine," Mining claim, original recorded book
 14, Page 151, amended recorded Book 15, Page 64, Records of Mines,,
 situated in the Warren Mining District, County of Cochise, Territory
 of Arizona, are true and correct copies as the same appear of record
 in my said office .
 witness my hand and official seal this 27th day of June A.D. 1901.

Frank Hare
 County Recorder.



(4-687.)

Surveyor General's Certificate of Approval of Field Notes and Survey of Mining Claim.

Department of the Interior,

Office of U. S. Surveyor General,

Tucson, Arizona

November 22-1901, P8

I, U. S. Surveyor General for District of Arizona,

do hereby certify that the foregoing and hereto attached Field Notes and Return of the Survey of the Mining Claim of Gonala Macphun

....., known as the Silver Queen, Bessie, & Copper Hedge lodes,
situate in Warren mining district,

Cochise County, Arizona,

in Section approx., Township No. 23 S., Range No. 24 E. (unsurveyed)

....., designated as Survey No. 1583.

executed by Geo. C. Clark, U. S. Deputy Mineral

Surveyor, July 15-18-1901, P8, under my instructions dated

July 9-1901, P8, have been critically examined and the

necessary corrections and explanations made, and the said Field Notes and Return, and

the Survey they describe, are hereby approved. A true copy of the copy of the location

certificate filed by the applicant for survey is included in the field notes.

Hugh H. Price

U. S. Surveyor General for Arizona

COPPER WEDGE GROUP

1583



*Warren Boy
November 22, 1901*

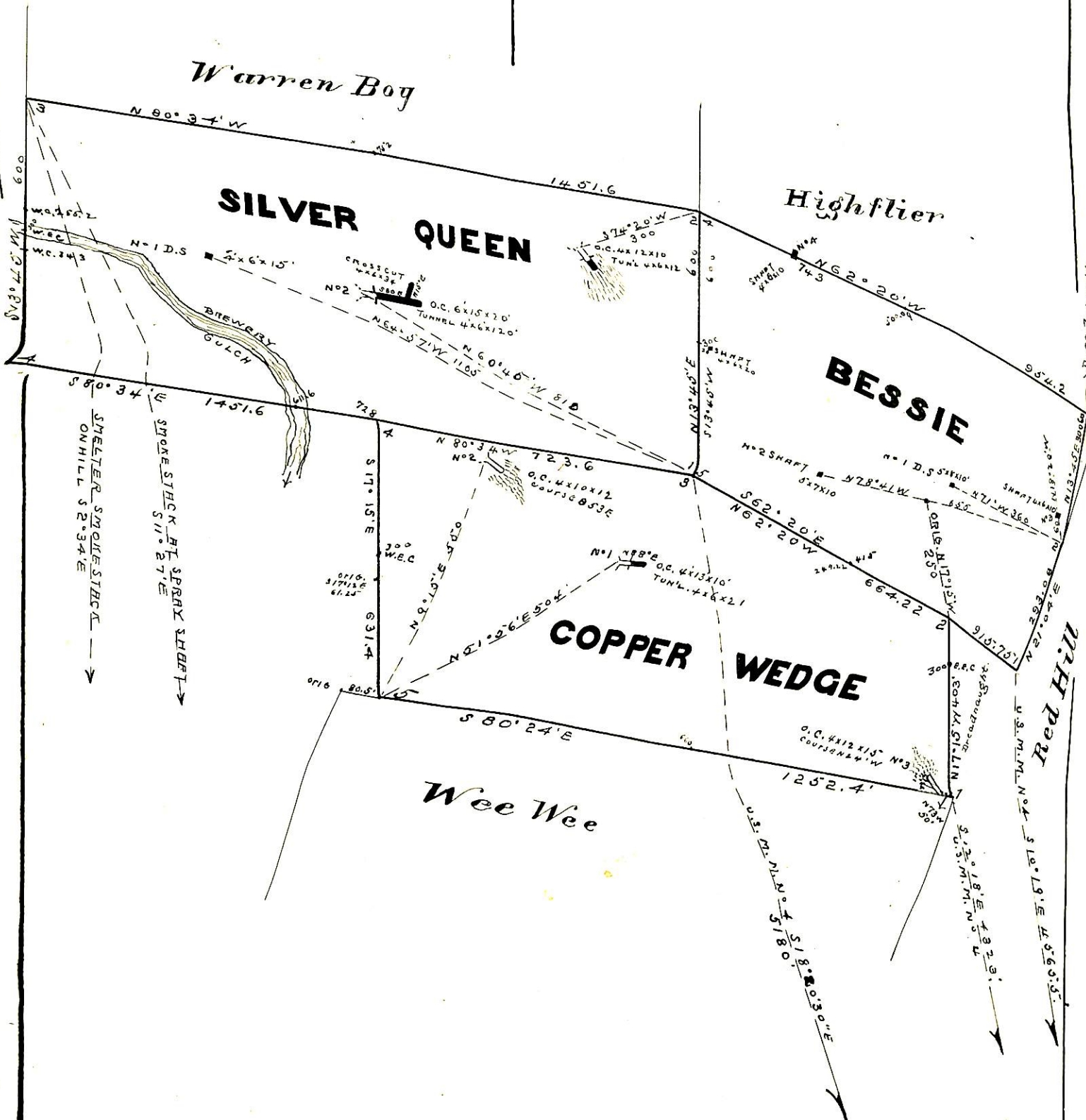

Geo. C. Clark
 U. S. Deputy Mineral Surveyor -
 Resub - Aug July 19th 1901