

**MS** .

**0**

**1**

**5**

**8**

**8**

(4-683.)

Mineral Survey No. 1588.

Lot No.

P R E S C O T T Land District.

FIELD NOTES

OF THE SURVEY OF THE MINING CLAIM OF

The Pan-American Mining Company

KNOWN AS THE

ALIGAITOR, HARRISON, BLIND TOM, DILLER C., MEXIA, EVER GREEN, PAR VALUE and PREMIUM lodes.

Hassayampa Mining District,

Yavapai County, Arizona.

Section Approx, Township 12 N, Range 2 W

Surveyed under instructions dated July 26th, 1901,

by J. A. Jaeger, U. S. Deputy Mineral Surveyor.

Claim located Oct. 27, 1883; Jan. 1, 1889; Jan. 10, 1895; Dec. 24, 1896; Feb. 1, 1897; Sep. 14, 1898; Feb. 21, 1899, April 11, 1899.

Survey commenced August 8th, 1901

Survey completed August 19th, 1901

6-100

Address of claimant:

Pan American Mining Co.,

Prescott, Arizona.

# PRELIMINARY OATHS OF ASSISTANTS IN SURVEY OF MINING CLAIM.

I, La Rue Orton and \_\_\_\_\_,  
do solemnly swear that we will well and faithfully execute the duties of chain carriers;  
that we will level the chain upon even and uneven ground and plumb the tally-pins,  
either by sticking or dropping the same; that we will report the true distance to all  
notable objects, and the true length of all lines that we assist in measuring, to the best  
of our skill and ability, and in accordance with instructions given us, in the survey of  
the Mining Claim of the Pan American Mining Co.,  
Allegator, Harrison, Blindson, Diller, Mexico, Tom Green, Par Value, Premium, Lodes.  
situate in Hassayampa mining district,  
Yavapai County, Arizona  
in Section \_\_\_\_\_, Township No. \_\_\_\_\_, Range No. \_\_\_\_\_.

La Rue Orton, Chainman.  
\_\_\_\_\_, Chainman.

Subscribed and sworn to by the above-named persons before  
me this 6<sup>th</sup> day of Aug., 1901.

C. A. Randall  
Notary Public  
My Commission expires June 9<sup>th</sup> 1905

I, Chas. F. Nowling, do solemnly swear that I will well and  
truly perform the duties of axeman, in the establishment of corners and other duties,  
according to instructions given me and to the best of my skill and ability, in the survey  
of the Mining Claim of the Pan American  
Mining Co.,  
Allegator, Harrison, Blindson, Diller, Mexico, Tom Green, Par Value, Premium, Lodes.  
known as the \_\_\_\_\_,  
more fully described in the preceding affidavit.

C. F. Nowling, Axeman.

Subscribed and sworn to by the said C. F. Nowling  
before me this 6<sup>th</sup> day of  
August, 1901

C. A. Randall  
Notary Public  
My Commission expires June 9<sup>th</sup> 1905

I, \_\_\_\_\_, do solemnly swear that I will  
well and truly perform the duties of flagman, in the establishment of corners and other  
duties, according to instructions given me and to the best of my skill and ability, in the  
survey of the Mining Claim of \_\_\_\_\_  
known as the \_\_\_\_\_,  
more fully described in the preceding affidavit.

\_\_\_\_\_, Flagman.

Subscribed and sworn to by the said \_\_\_\_\_  
before me this \_\_\_\_\_ day of  
\_\_\_\_\_, 18 \_\_\_\_\_

## ALIGAITOR LODE.

3

Feet	Beginning at Cor. No. 1. A porphyry boulder 10x12x24 ins. set 12 ins. in the ground chiseled A 1-1588. An oak 6 ins. in diam. bears S. 18° 32' W. 42.1 ft. blazed and scribed B.T. 1-1588. U.S.M.M. No. 1, bears N. 0° 35' E. 7797 ft.
	-----o----- Thence N. 78° 32' E.
25.	Wash, 6 ft. wide, course S. 7° E.
195.	Wash, 10 ft. wide, course S. 15° W.
309.5	Intersect line 3-4 Blind Tom lode at N. 60° 23' W. 300 ft. from Cor. No. 3 Blind Tom lode.
619.	Cor. No. 2. A (X) at Cor. point and A 2-1588 chiseled on rock in place, showing 4x3x6 ft. above general surface. A pine 16 ins. in diam. bears S. 68° 8' E. 27.3 ft. blazed and scribed E.T. 2-1588. A (X) and B.R. 2-1588 chiseled on rock in place, showing 4x6x10 ft. above ground, bears N. 0° 6' W. 4 ft.
	-----o----- Thence S. 2° 47' W.
147.7	Intersect line 2-3 Blind Tom lode at N. 29° 37' E. 71.6 ft. from Cor. No. 3 Blind Tom lode.
1362.4	To Cor. No. 3. On line 1-2 Harrison lode this survey. A porphyry boulder 5x12x28 ins. set 14 ins. in the ground, chiseled A 3-1588. An oak 12 ins. in diam. bears N. 22° 30' E. 18.4 ft. And an oak 8 ins. in diam. bears 81° 46' E. 22.8 ft. each blazed and scribed E. T. 3-1588.
	-----o----- Thence S. 78° 32' W.
309.5	Initial monument of location. A mound of stone 3 ft. base, 2-1/2 ft. high.
522.5	Cor. No. 1 Harrison lode this survey.
619.	Cor. No. 4, granite boulder 5x8x24 ins. set 12 ins. in the ground, chiseled A 4-1588. An oak 22 ins. in diam. bears S. 79° 28' E. 20.5 ft. and an oak 18 ins. in diam. bears N. 21° 43' W. 24.8 ft. each blazed and scribed E.T. A 4-1588.
	-----o----- Thence N. 2° 47' E.
246.	Intersect line 2-3 Diller C lode this survey at S. 26° 52' W. 339.7 ft. from Cor. No. 2 Diller C lode.
583.5	Intersect line 1-2 Diller C lode this survey at N. 74° 53' W. 141.9 ft. from Cor. No. 2 Diller C lode
810.	Wash, 10 ft. wide, course S. 30° W.
1362.4	To Cor. No. 1, the place of beginning

## HARRISON LODE.

-----o-----  
Beginning at Cor. No. 1.  
On line 3-4 Aligaitor lode this survey, at 96.5 ft. from Cor. No. 4 Aligaitor lode.  
A granite boulder 4x10x26 ins. set 14 ins. in the ground, chiseled H 1-1588.  
An oak 14 ins. in diam. bears N. 15° 45' W. 8.3 ft. blazed and scribed E.T. H 1-1588 and an (X) and B.R. H 1-1588 chiseled on a rock in place, showing 3x5x15 ft. above general surface, bears S. 14° 01' E. 13.6 U. S. M. M. No. 1, bears N. 0° 20' E. 9139 ft.

-----o-----

- Feet  
522.5  
600.
- Thence N.  $78^{\circ} 32'$  E.  
Cor. No. 3 Alligator lode of this survey.  
To Cor. No. 2.  
A granite stone  $6 \times 12 \times 24$  ins. set 12 ins. in the ground  
chiseled H 2-1588.  
A juniper 20 ins. in diam. bears N.  $22^{\circ} 44'$  W. 29.6  
and a pine 18 ins. in diam. bears N.  $14^{\circ} 01'$  E. 24.5  
ft. each blazed and scribed E. T. H 2-1588.
- o-----  
Thence S.  $11^{\circ} 28'$  E.  
750. To Cor. No. 3.  
A granite stone  $8 \times 12 \times 30$  ins. set 16 ins. in the  
ground chiseled H 3-1588.  
A pine 16 ins. in diam. bears S.  $43^{\circ} 31'$  E. 20.3 ft.  
and a juniper 18 ins. in diam. bears S.  $3^{\circ} 59'$  E.  
33.5 ft., each blazed and scribed E. T. H 3-1588.
- o-----  
Thence S.  $78^{\circ} 32'$  W.  
300. Initial monument of location.  
A mound of stone 3 ft. base, 3 ft. high.  
600. to Cor. No. 4.  
A porphyry boulder  $4 \times 12 \times 28$  ins. set 14 ins. in the  
ground, chiseled H 4-1588.  
A pine 24 ins. in diam. bears N.  $81^{\circ} 15'$  E. 32.7 ft.  
and an oak 8 ins. in diam bears N.  $31^{\circ} 42'$  W. 66.5  
ft., each blazed and scribed E. T. H 4-1588.
- o-----  
Thence N.  $11^{\circ} 28'$  W.  
750. To Cor. No. 1, the place of beginning.

## BLIND TOM LODE.

- o-----  
Beginning at Cor. No. 1,  
A porphyry boulder  $8 \times 12 \times 26$  ins. set 14 ins. in the  
ground, chiseled E. T. 1-1588, whence a pine 16 ins  
in diam. bears N.  $25^{\circ} 06'$  W. 39.5 ft. and a pine 10  
ins. in diam. bears N.  $74^{\circ} 17'$  E. 40.6 ft. each blazed  
and scribed E. T. 1-1588.  
U. S. M. M. No. 1 bears N.  $6^{\circ} 26'$  W. 6323 ft.
- o-----  
Thence S.  $60^{\circ} 23'$  E.  
175. Cor. No. 3, Premium lode of this survey.  
292. Wash, 3 ft. wide, course S.  $46^{\circ}$  W.  
600. To Cor. No. 2.  
A granite boulder  $8 \times 12 \times 24$  ins. set 12 ins. in the  
ground, chiseled E. T. 2-1588, whence a (X) and E.R.-  
E.T. 2-1588 chiseled on a rock in place showing  
 $3 \times 5 \times 15$  ft. above the ground, bears N.  $17^{\circ} 30'$  E. 10.4  
ft. and a (X) and E.R.-E.T. 2-1588 chiseled 2 ft  
above the ground on the face of a granite ledge 6 ft  
high, bears S.  $0^{\circ} 19'$  W. 11.6 ft.
- o-----  
Thence S.  $29^{\circ} 37'$  W.  
1428.4 Intersect line 2-3 Alligator lode of this survey at  
S.  $2^{\circ} 47'$  W. 147.7 ft from Cor. No. 2 Alligator lode.  
1500. To Cor. No. 3.  
A granite boulder  $8 \times 12 \times 24$  ins. set 12 ins. in the  
ground, chiseled E. T. 3-1588.  
Whence a pine 24 ins in diam. bears N.  $38^{\circ} 57'$  E.  
47.1 ft. blazed and scribed E. T.-E. T. 3-1588, and  
a (X) and E. R.-E. T. 3-1588 chiseled on a granite  
rock in place showing  $4 \times 6 \times 10$  ft. above the general  
surface, bears S.  $23^{\circ} 57'$  W. 9.8 ft.
- o-----

Feet  
 300. Thence N. 60° 23' W.  
 Initial monument of location and intersect line 1-2  
 Aligaitor lode this survey at N. 78° 32' E. 309.5 ft.  
 from Cor. No. 1 Aligaitor lode.  
 375. Wash, 10 ft. wide, course S. 30° W.  
 600. To Cor. No. 4.  
 A porphyry boulder 8x12x24 ins. set 12 ins. in the  
 ground, chiseled B. T. 4-1588, whence a (X) and B. R.  
 B. T. 4-1588 chiseled on a rock in place showing 3x  
 4x6 ft. above general surface, bears N. 0° 13' E.  
 19.1 ft. *No other bearings available* *only 1 B.R.*  
 Cor. No. 1 Aligaitor lode of this survey, bears S.  
 11° 28' W. 214.1 ft.  
 -----o-----  
 Thence N. 29° 37' E.  
 436. Cor. No. 3 Par Value lode of this survey.  
 1046.1 Cor. No. 2, Par Value lode of this survey.  
 1500. To Cor. No. 1, the place of beginning.

DILLER C LODE.

Beginning at Cor. No. 1.  
 A porphyry boulder 8x8x24 ins. set 12 ins. in the  
 ground, chiseled D. C. 1-1588, whence a pine 10 ins.  
 in diam. bears S. 47° 30' E. 37.7 ft., and an oak 12  
 ins. in diam. bears S. 79° 51' W. 12.6 ft., each blaz-  
 ed and scribed B. T.-D.C. 1-1588.  
 U. S. M. M. No. 1 bears N. 3° 54' E. 8468.5 ft.  
 Cor. No. 1 Aligaitor lode of this survey bears N.  
 37° 03' E. 817.1 ft.  
 Cor. No. 3 Mexia lode of this survey bears N. 55° 50'  
 W. 259.3 ft.

-----o-----  
 Thence S. 74° 53' E.  
 306.4 North Center End.  
 A granite boulder 6x12x24 ins. set 12 ins in the  
 ground, chiseled N.C.E.-D.C.  
 390 Wash, 15 ft. wide, course S. 15° W.  
 470.9 Intersect line 4-1 Aligaitor lode of this survey at  
 N. 2° 47' E. 586.5 ft from Cor. No. 4 Aligaitor lode.  
 612.8 To Cor. No. 2.  
 A (X) at Cor. point and A 2-1588 chiseled on a gran-  
 ite rock in place showing 3x6x18 ft. above general  
 surface, whence (X) and B.R. D.C. 2-1588 chiseled  
 2 ft. above the ground on a ledge 6 ft high bears  
 S. 0° 35' E. 12.4 ft. *No other bearings available* *only 1 B.R.*

-----o-----  
 Thence S. 26° 52' W.  
 339.7 Intersect line 4-1 Aligaitor lode of this survey at  
 N. 2° 47' E. 246 ft. from Cor. No. 4 Aligaitor lode.  
 537 Wash, 20 ft. wide, course S. 5° E.  
 1345. Wash, 20 ft. wide, course S. 52° W.  
 1500 To Cor. No. 3.  
 A granite boulder 8x8x24 ins. set 12 ins. in the ground  
 chiseled D. C. 3-1588, whence a pine 8 ins. diam.  
 blazed and scribed B. T. D. C. 3-1588 bears S.  
 74° 20' E. 14.2 ft.

-----o-----  
 Thence N. 74° 53' W.  
 114. Wash, 20 ft. wide, course S. 52° W.  
 560. Milk Creek wash, 30 ft. wide, course S. 19° E.  
 612.8 To Cor. No. 4.  
 A porphyry bo-ulder 8x8x24 i-ns. set 12 ins. in the  
 ground, chiseled D. C. 4-1588, whence a pine 8 ins.  
 diam. bears N. 68° 40' E. 64.3 ft. *No other bearings available*

Feet.  
 78 Thence N. 26° 52' E.  
 1500. Milk Creek wash, 30 ft. wide, course S. 19° E.  
 To Cor. No. 1, the place of beginning.

MEXIA LODE.

---o---

Beginning at Cor. No. 1.  
 Identical with Cor. No. 4 Ever Green lode of this survey.  
 A porphyry boulder 6x8x26 ins. set 14 ins. in the ground, chiseled M. 1-E. 4-1588, whence an oak 10 ins diam. bears N. 37° 37' E. 42.2 ft and a pine 15 ins in diam. bears N. 75° 52' E. 35.7 ft. each blazed and scribed E. T. 1-4-1588.  
 U. S. M. M. No. 1 bears N. 6° 16' E. 7196 ft.

-----o-----

Thence S. 46° 33' E.  
 300. North center end, identical with location monument.  
 A monument of stone 3 ft. diam. at base, and 3 ft. high.  
 600. To Cor. No. 2.  
 A granite boulder 10x6x28 ins. set 16 ins. in the ground, chiseled M. 2 E. 3-1588, whence an oak 8 ins. in diam. blazed and scribed E. T. 2-3-1588, bears N. 9° 50' E. 25.7 ft. and a (X) and E. R. 2-3-1588 chiseled on a rock in place showing 2x5x15 ft. above general surface bears S. 54° 02' W. 15 ft.  
 Identical with Cor. No. 3 Ever Green lode of this survey.

-----o-----

Thence S. 30° 44' W.  
 650. East side center location stake.  
 858. To Cor. No. 3  
 A granite boulder 6x10x24 ins. set 12 ins. in the ground, chiseled M. 3-1588; whence a juniper 24 ins. in diam. bears N. 39° 31' E. 45.3 ft. and a pine 8 ins. in diam. bears S. 40° 14' E. 23.3 ft. each blazed and scribed E. T. M. 3-1588.

-----o-----

Thence N. 46° 33' W.  
 300. South center end.  
 Identical with Initial monument of location.  
 A monument of stone 2-1/2 ft. base and 2-1/2 ft. high.  
 600. To Cor. No. 4  
 A porphyry boulder 4x12x26 ins. set 14 ins. in the ground, chiseled M. 4-1588; whence an oak 16 ins. in diam. bears S. 34° 25' E. 23 ft. and a pine 24 ins. in diam. bears N. 0° 52' W. 9.3 ft. each blazed and scribed E. T. M. 4-1588.

-----o-----

Thence N. 30° 44' E.  
 208. West side center location stake.  
 858. To Cor. No. 1, the place of beginning. O.K.

EVER GREEN LODE.

---o---

Beginning at Cor. No. 1.  
 A granite boulder 8x12x24 ins. set 12 ins. in the ground, chiseled E. 1-1588, whence a pine 22 ins. diam. bears N. 68° 03' W. 2.2 ft. blazed and scribed B. T. E. 1-1588.  
 U. S. M. M. No. 1, bears N. 1° 27' W. 5984 ft.

-----o-----

Feet	
	Thence S. 46° 33' E.
6.	Cor. No. 2, Delaware Lode Lot No. 55.
300.	Initial monument identical with a monument of location and Monument No. 1 Delaware lode, Lot No. 55.
	A mound of stone 2-1/2 ft. base, and 2-1/2 ft. high.
594.3	Cor. No. 6, Delaware Lode, Lot No. 55.
600.	To Cor. No. 2.
	A (X) and E. 2-1588 chiseled on solid rock surface, whence a pine 14 ins. in diam. bears N. 80° 53' E. 17.1 ft. and a juniper 18 ins. diam. bears S. 69° 40' W. 35.7 ft. each blazed and scribed E. T. E. 2-1588.
	Cor. No. 1 Blind Tom lode of this survey bears N. 45° 59' E. 161.4 ft.
	----- o-----
	Thence S. 38° 42' W.
303.5	Cor. No. 1 Par Value lode. of this survey
921.3	Cor. No. 4 Par Value lode of this survey.
1280.	Wash, 5 feet wide, course S. 40° E.
1500.	To Cor. No. 3.
	Identical with Cor. No. 2 Mexia lode of this survey.
	----- o-----
	Thence N. 46° 33' W.
300.	South center end. Identical with north center end Mexia lode of this survey.
600.	To Cor. No. 4.
	Identical with Cor. No. 1 Mexia lode of this survey.
	----- o-----
	Thence N. 38° 42' E.
1500.	To Cor. No. 1, the place of beginning.

PAR VALUE LODE.

	Beginning at Cor. No. 1.
	On line 2-3 Ever Green lode of this survey at 303.5 ft. from Cor. No. 2.
	A porphyry boulder 8x12x26 ins. set 12 ins. in the ground, chiseled P.V. 1-1588, whence a (X) and E. R. 1-1588 chiseled on a rock in place, showing 2x3x6 ft. above the ground, bears S. 40° 16' W. 13.6 ft. and a (X) and E. R. 1-1588 chiseled 2 ft. above the ground on face of ledge 4 ft. high, bears S. 52° 17' W. 8.3 ft.
	U. S. M. M. No. 1, bears N. 3° 27' W. 6643.5 ft.
	----- o-----
	Thence S. 60° 23' E.
93.3	To Cor. No. 2.
	On line 4-1 Blind Tom lode of this survey at 453.9 ft. from Cor. No. 1.
	A (X) at the Cor. point and P. V. 2-1588 chiseled on a porphyry rock in place showing 4x6x10 ft. above the general surface, whence a (X) and E. R. P.V. 2-1588 chiseled on a rock in place showing 6x8x12 ft. above surface, bears N. 73° E. 25.1 ft. <i>No other bearings available</i> 1 B.B.
	----- o-----
	Thence S. 29° 37' W.
610.1	To Cor. No. 3.
	On line 4-1 Blind Tom lode of this survey at 436 ft from Cor. No. 4.
	A granite boulder 8x12x26 ins. set 12 ins. in the ground, chiseled P.V. 3-1588, whence a (X) and E.R. P. V. 3-1588 chiseled on a rock in place showing 2x2x3



Feet.

ft. above the ground, bears S.  $14^{\circ} 25'$  E. 29.5 ft.  
A corner of the location bears S.  $4^{\circ} 30'$  E. 392 ft.

-----o-----  
Thence N.  $60^{\circ} 23'$  W.

- 49.3 South center end.  
A granite boulder 10x14x36 ins. set 14 ins in the ground, chiseled S.C.E.-P.V.
- 190.8 To Cor. No. 4.  
On line 2-3 Ever Green lode of this survey at 578.7 ft. from Cor. No. 3.  
A porphyry boulder 8x8x30 ins. set 15 ins. in the ground, chiseled P.V. 4-1588, whence a (X) and B.R. 4-1588 chiseled on a rock in place showing 4x2x4 ft. above the general surface, bears S.  $64^{\circ} 09'$  W. 10.3 ft. and a (X) and B. R. 4-1588 chiseled on a rock in place showing 3x4x15 ft. above the general surface bears N.  $25^{\circ} 45'$  W. 9.3 ft.  
A corner of the location bears S.  $65^{\circ} 30'$  W. 343 ft.
- o-----  
Thence N.  $38^{\circ} 42'$  E.
- 617.8 To Cor. No. 1, the place of beginning.

PREMIUM LODE.

-----o-----  
Beginning at Cor. No. 1.  
On line 5-C Lot No. 55 Delaware lode, at S.  $42^{\circ} 05'$  W. 2 ft. from Cor. No. 5.  
A porphyry boulder 2x12x24 ins. set 12 ins. in the ground, chiseled P. 1-1588, whence an oak 10 ins. in diam. bears S.  $18^{\circ} 47'$  E. 7.2 ft. and an oak 8 ins. in diam. bears N.  $16^{\circ} 07'$  E. 15.1 ft. each blazed and scribed B.T. 1-1588.  
A corner of the location bears N.  $37^{\circ}$  W. 285 ft.  
U. S. M. M. No. 1 bears N.  $15^{\circ} 52'$  W. 5564 ft.

-----o-----  
Thence S.  $60^{\circ} 23'$  E.

150. To Cor. No. 2.  
A porphyry boulder 8x12x24 ins. set 12 ins. in the ground chiseled P. 2-1588, whence a pine 18 ins. in diam. blazed and scribed B.T. 2-1588 bears S.  $7^{\circ} 18'$  E. 26 ft. *no other bearings available*  
A corner of the location bears S.  $62^{\circ} 35'$  E. 164 ft.
- o-----  
Thence S.  $40^{\circ} 11'$  W.
- 1234.7 To Cor. No. 3.  
On line 1-2 Blind Tom lode of this survey 175 ft. from Cor. No. 1.  
A granite boulder 10x10x24 ins. set 12 ins in the ground, chiseled P. 3-1588, whence a (X) and B.R. 3-1588 chiseled on a rock in place showing 3x3x6 ft. above the general surface bears N.  $30^{\circ} 16'$  E. 10.6 ft. and a (X) and B.R. 3-1588 chiseled 4 ft. above the ground on a ledge 6 ft high bears N.  $0^{\circ} 12'$  E. 16.6 ft.  
A corner of location common to locations of Premium and Par Value lodes, bears S.  $51^{\circ} 30'$  E. 166 ft.

-----o-----  
Thence N.  $60^{\circ} 23'$  W.

- 150 To south center end.  
On line 1-2 Blind Tom lode of this survey and identical with location monument.

Feet.

A granite boulder 12x6x25 ins. set 12 ins. in the ground chiseled S.C.E. P.

175. Cor. No. 1 Blind Tom lode of this survey.

192.1 To Cor. No. 4.

On line 5-6 Lot No. 55 Delaware lode at N. 42° 05' E. 157.2 ft. from Cor. No. 6.

A porphyry boulder 5x1x24 ins. set 12 ins. in the ground chiseled p. 4-1588, whence a pine 12 ins. diam. bears S. 68° 21' E. 8.9 ft. and a pine 18 ins. diam. bears N. 3° W. 26.2 ft. each blazed and scribed B.T. 4-1588.

A location corner common to Premium and Par Value lodes bears N. 55° 25' W. 255 ft.

-----o-----

Thence N. 42° 05' E.

1243 To Cor. No. 1, the place of beginning.

-----o-----

Variation at all corners of claim 14° 10' E.

-----o-----

The surveys of the Aligaitor, Harrison, Blind Tom, Diller C, Mexia, and Ever Green lodes are identical with the respective locations. *except where otherwise stated.*

----ooo0000000000000000000ooo----

A R E A S .

---

Total area Blind Tom lode-----	20.630 Acres
Less area in conflict with Aligaitor lode of this survey	0.755 "
Net area Blind Tom lode-----	19.905 "

Total area Diller C lode-----	20.661 Acres
Less area in conflict with Aligaitor lode of this survey-----	0.542 "
Net area Diller C lode-----	20.119 "
Net area Blind Tom lode -----	19.905 ✓ "
Total and Net area Aligaitor lode--	18.764 ✓ "
Total and Net area Harrison lode----	10.329 ✓ "
Total and Net area Mexia lode-----	11.528 ✓ "
Total and Net area Ever Green lode--	20.589 ✓ "
Total and Net area Par Value lode---	1.990 ✓ "
Total and Net area Premium lode ----	4.766 ✓ "
Net area lode claim	107.990 Acres.

----ooo0000ooo----

L O C A T I O N .

This claim is located on unsurveyed lands approximately in T. 12 N.R. 2 W. Gila and Salt River Base and Meridian. Near the head of Crook canon. In *Havasupai M - District, Yavapai, Ariz.* *by the Delaware. Lot 555 - no other adjoining claims*

-----ooo0000ooo----- *Bounded on the North & West*

EXPENDITURE OF FIVE HUNDRED DOLLARS.

I certify that the value of the labor and improvements upon this claim, placed thereon by the claimants and their grantors, is not less than five hundred dollars, *for each location* and that said improvements consist of: Tunnel No. 1 of the Aligaitor lode, the mouth

of which bears from Cor. No. 4 Alligator lode N.  $2^{\circ} 05'$  W. 535 ft.  $4\text{-}1/2 \times 6$  ft. running S.  $89^{\circ}$  E. 272 ft. to breast. A drift in tunnel at 250 ft. from mouth  $4 \times 6$  ft. running S.  $24^{\circ} 45'$  E. 130 ft. and S.  $5^{\circ} 25'$  E. 230 ft. to breast, and a drift 260 ft. from mouth of tunnel  $4 \times 6$  ft. running N.  $8^{\circ} 30'$  E. 500 ft. to breast.

Value of tunnel and drifts-----\$12,000.00

A tunnel on the center line of Harrison lode, the mouth of which is at the center of line 1-2 running S.  $11^{\circ} 28'$  E. 740 ft. to breast, stoped to surface the first 600 ft. and a winze in tunnel at 500 ft. from mouth  $4 \times 6$  ft. 35 ft' deep.

Value of tunnel, stopes and winze--- \$8,000.00

Tunnel No. 1 of the Blind Tom lode, the mouth of which bears from the center of line 3-4 N.  $29^{\circ} 37'$  E. 480 ft.,  $4 \times 6$  ft., running S.  $65^{\circ}$  E. 35 ft. to breast. A winze at end of tunnel  $4 \times 6$  ft. 52 ft. deep in rock and a cross cut drift  $4 \times 6$  ft. 20 ft. long.

Value of tunnel, winze and drift----\$1,200.00

Discovery shaft No. 1 of the Diller C lode, which is on the center line 490 ft. from the center of line 1-2,  $6 \times 6$  ft. 12 ft. deep in rock.

Value----- \$120.00

Shaft No. 2 of the Diller C lode which is on the center line 515 ft. from the center of line 1-2  $5 \times 8$  ft. 16 ft. deep, timbered.

Value----- \$190.00

An open cut No. 3 on the Diller C lode, on the center line, beginning at 540 ft. from the center of line 1-2,  $6 \times 10$  ft. 45 ft. long.

Value----- \$320.00

The discovery tunnel No. 1 of the Mexia lode the mouth of which is on the center line 208 ft. from center of line 3-4,  $4 \times 6$  ft. running N.  $30^{\circ} 44'$  E. 30 ft to breast, and a winze at south end of tunnel  $4 \times 6$  ft. 25 ft. deep.

Value of tunnel and winze ----- \$500.00

Shaft No. 2 of the Mexia lode which is on the center line and 495 ft. from the center of line 1-2,  $4 \times 6$  ft. 20 ft. deep, in rock.

Value----- \$160.00

Shaft No. 3 of the Mexia lode which is on the center line 525 ft. from the center of line 1-2,  $4 \times 7$  ft. 35 ft. deep, in rock.

Value----- \$350.00

The discovery shaft No. 1 of the Ever Green lode, which is at the center of line 1-2,  $5 \times 7$  ft. 30 ft. deep, in ore rock, and an open cut No. 1  $10 \times 6$  ft. running from shaft along center line 40 ft.

Value of shaft and cut----- \$560.00

Tunnel No. 2 of the Ever Green lode, the mouth of which bears from the center of line 3-4 N.  $47^{\circ} 15'$

E. 222 ft., 5x6-1/2 ft., running N. 50° W. 86 ft. to breast.

Value----- \$700.00

The discovery cut No. 1 of the Par Value lode, the face of which bears N. 30° 15' E. 197 ft. from the south center end monument, 5 ft. wide, 10 ft. face, running N. 36° E. 15 ft., in rock, and tunnel No. 1 4x6 ft. running from face of discovery cut N. 36° E. 72 ft. to breast.

Value of cut and tunnel----- \$700.00

Shaft No. 2 of the Par Value lode which bears from Cor. No. 2 S. 34° 15' W. 168 ft., 4x6 ft. 40 ft. in ore and rock.

Value----- \$320.00

Shaft No. 3 of the Par Value lode which bears from Cor. No. 2, S. 34° 15' W. 27 ft., 4x6 ft. 18 ft., in rock.

Value----- \$150.00

The discovery shaft No. 1 of the Premium lode which bears from the South center end monument N. 40° 11' E. 203 ft., 7x10 ft., timbered, 60 ft. deep, in rock and ore.

Value----- \$600.00

-----ooo0000ooo-----

#### O T H E R   I M P R O V E M E N T S .

A frame cabin the S. E. corner of which bears from the center of line 3-4 Ever Green lode, N. 34° 30' E. 277 ft. 12x16 ft., course of long sides N. 39° E.

A five stamp mill the north corner of which bears from the center of line 1-2, Diller C lode, S. 2° 40' W. 265 ft., 16x70 ft., course of long sides S. 63° 50' E.

A frame house the N. W. corner of which bears from the center of line 1-2 Diller C lode S. 57° 30' E. 96 ft., 20x 25 ft., course of long sides S. 3° E.

A frame blacksmith shop, the N. W. corner of which bears from Cor. No. 4, Alligator lode N. 2° 05' W. 504 ft., 12 x 16 ft., course of long sides S. 12° E.

A frame cabin the S. E. corner of which bears from Cor. No. 4 Alligator lode N. 4° 10' W. 301 ft. 10x16 ft., course of long sides S. 2° W. Said improvements belong to claimants herein.

-----ooo0000ooo-----

#### I N S T R U M E N T .

This survey was made with a Gurley Engineer's transit. The courses were deflected from the true

meridian as determined from direct solar observations.  
The distances were measured with 100 ft. steel tape.

---000000000000---

N O T E .

The discrepancies between the courses and lengths of the east and south boundary lines of the Delaware lode Lot. No. 55, as shown on Land Office plat, and as here shown, are due to errors in the survey of the Delaware lode.

\*\* \*\*\*\*\*

Course of veins.

The vein on the Aligator claim extends from J. M.  
N. 2° 36' W. 485.8 ft. thence N. 5° 45' E. 880 ft.

The vein on the Harrison lode extends N. 11° 28' W.  
750 ft. through center of claim.

The vein on the Blind Tom lode extends N. 29° 37' E.  
1500 ft. through center of claim.

The vein on the Diller C. lode extends N. 26° 52' E.  
1500 ft. through center of claim.

The vein on the Mexis lode extends N. 30° 44' E.  
858 ft. through center of claim.

The vein on the Ever Green lode extends N. 38° 42' E.  
1500 ft. through center of claim.

The vein on the Par Value lode extends from the south  
center end, N. 34° 15' E. 612 ft.

The vein on the Premium lode extends from the south  
center end N. 40° 11' E. 1234.7 ft.

# FINAL OATHS FOR SURVEYS.

## LIST OF NAMES.

A list of the names of the individuals employed by J. A. Jaeger  
 United States Deputy Mineral Surveyor, to assist in running, measuring, and marking the lines  
 corners and boundaries described in the foregoing field notes of the survey of the mining claim  
 of Pan American Mining Co.,  
 known as the Miguelito, Homan, Bliss Iron, Dillon, Mexico, Long Green, Pan Valley, Premium, Lobs.  
 and showing the respective capacities in which they acted.

La Rue Orton, Chairman.  
 \_\_\_\_\_, Chairman.  
C. F. Dowling, Assman.  
 \_\_\_\_\_, Flagman.

## FINAL OATHS OF ASSISTANTS.

We, La Rue Orton  
 and C. F. Dowling, do solemnly swear that we assisted J. A. Jaeger  
 \_\_\_\_\_, United States Deputy Mineral Surveyor, in marking the corners and  
 surveying the boundaries of the mining claim of the Pan American  
Mining Co.,  
Bliss Iron, Dillon, Mexico, Long Green, Pan Valley, Premium, Lobs., known as the Alligator, Homan,  
 \_\_\_\_\_, represented  
 in the foregoing field notes as having been surveyed by said deputy mineral surveyor and under  
 his direction; and that said survey has been in all respects, to the best of our knowledge and  
 belief, faithfully and correctly executed, and the corner and boundary monuments established  
 according to law and the instructions furnished by the United States Surveyor-General for  
Arizona

La Rue Orton, Chairman.  
 \_\_\_\_\_, Chairman.  
C. F. Dowling, Assman.  
 \_\_\_\_\_, Flagman.

Subscribed and sworn to by the above-named persons before me  
 this 20<sup>th</sup> day of August, 1901

C. Randall  
Notary Public  
 My Commission expires June 9th 1905

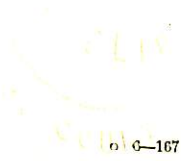

FINAL OATH OF U. S. DEPUTY MINERAL SURVEYOR

I, J. A. Jaeger, U. S. Deputy Mineral Surveyor, do solemnly swear that, in pursuance of instructions received from the United States Surveyor General for Arizona, dated July 26 - 1901, I have, in strict conformity to the laws of the United States, the official regulations and instructions thereunder, and the instructions of said Surveyor General, faithfully and correctly executed the survey of the Mining Claim of The Pan American Mining Co., known as the Alligato, Hamner, Blue Jay, Dillon, Mexico, Evergreen, Par Value, Premium, Lodes. situate in Kassayampa Mining District, Yavapai County, Arizona, in Section \_\_\_\_\_, Township No. \_\_\_\_\_, Range No. \_\_\_\_\_, and designated as Survey No. 1588, as represented in the foregoing field notes, which accurately show the boundaries of said mining claim as distinctly marked by monuments on the ground, and described in the attached copy of the location certificate, which was received by me from the Surveyor General with said instructions, and that all the corners of said survey have been established and perpetuated in strict accordance with the law, official regulations and instructions thereunder; and I do further solemnly swear that the foregoing are the true and original field notes of said survey and my report therein, and that the labor expended and improvements made upon said mining claim by claimant or its grantors are as therein fully stated, and that the character, extent, location and itemized value thereof are specified therein with particularity and full detail, and that no portion of said labor or improvements so credited to this claim has been included in the estimate of expenditures upon any other claim.

J. A. Jaeger  
U. S. Deputy Mineral Surveyor.

Subscribed and sworn to by the said J. A. Jaeger  
U. S. Deputy Mineral Surveyor, before me C. A. Randall  
Notary Public this 20<sup>th</sup>  
day of August 1901,

C. A. Randall  
Notary Public  
My Commission Expires June 9-1905

Affidavit of Five Hundred Dollars Improvements.

We, La Rue Orton, and Earl H. Parker

of lawful age, being first duly sworn according to law, depose and say: That we are acquainted with the <sup>Wright</sup> <sup>Harrison</sup> <sup>Blind</sup> <sup>Diller</sup> <sup>Mexia</sup> <sup>Wangman</sup> <sup>Par Value</sup> <sup>Premium</sup> <sup>Lodes</sup> mining claims situate

in Hassayampa Mining District Yavapai County,

Arizona Territory, for which the Pan American Mining Co.

per J. J. Hawkins, Atty.,

has made application for survey prior to application for patent under the provisions of the Act of Congress, approved May 10, 1872; and that the labor done and improvements made thereon by the applicant and its grantors exceed Five Hundred Dollars in value <sup>for each claim</sup> and further, that we are not personally interested in said mine.

La Rue Orton

Earl H. Parker

TERRITORY OF ARIZONA,

County of Yavapai } ss:

Sworn to and subscribed before me, this 30<sup>th</sup>

day of August, 1901

C. A. Randall  
Notary Public  
My Commission Expires June 9<sup>th</sup> 1905



PREMIUM.

§

NOTICE OF MINING LOCATION.  
Quartz Claim.

To all whom it may concern:

This mining claim, the name of which is the PREMIUM Mining Claim, situate on lands belonging to the United States of America, and in which there are valuable mineral deposits, was entered upon and located for the purpose of exploration and purchase by C.P. Collins, Frank Marlow, F.R. Mendenhall and W.E. Mendenhall, the undersigned, on the 11th day of April 1899.

The length of this claim is fifteen hundred feet and we claim four hundred (400) feet in a S.S.W. direction and one thousand one hundred (1100) feet in a N.N.E. direction from the center of the discovery shaft, at which this notice is posted, lengthwise of the claim, together with three hundred feet in width of the surface grounds, on each side of the center of said claim. The general course of the lode deposit and premises is from the south south-west to the North north-east.

The claim is situated and located in the Hassayampa Mining District, in Yavapai County, in the Territory of Arizona, about 3/4 mile W.S.W. from Mt. Union and adjoins east side of Delaware (patented) mining claim.

The surface boundaries of the claim are marked upon the ground as follows: Beginning at a point in a S.S.W. direction four hundred feet from the discovery shaft (at which this notice is posted), being in the center of the southern end line of said claim; thence E.S.E. 300 feet to a post, being the S.E. corner of said claim; thence N.N.E. 750 feet to a post at the center of the east side line of said claim; thence N.N.E. 750 feet to a post being at the N.E. corner of said claim; thence W.N.W. feet to a post at the center of the northern end of said claim; thence W.N.W. 300 feet to a post, being at the N.W. corner of said claim; thence S.S.W. 750 feet to a post being at the center of the west side line of said claim; thence S.S.W. 750 feet to a post at the S.W. corner of said claim; thence E.S.E. 300 feet to the place of beginning.

All done under the provisions of Chapter Six, of Title XXXII, of the Revised Statutes of the United States, and of an Act of the General Assembly of Arizona, entitled "An Act Concerning mines", approved March 20th, 1899.

Dated and posted on the ground this 11th day of April, 1899.

C.P. Collins	3/4	Interest
Frank Marlow	1/12	"
F.R. Mendenhall	1/12	"
W.E. Mendenhall	1/12	"

Filed and recorded at request of W.W. Lewis, April 14<sup>th</sup> A.D. 1899, at 2:40 o'clock P.M., Book 50 of Mines, page 598, Records of Yavapai County, Arizona.

(Seal) W.I. Johnson,  
County Recorder.

By P.J. Farley,  
Deputy Recorder.

\*\*\*\*\*

PAR VALUE LODE.

7

NOTICE OF MINING LOCATION.  
Quartz Claim.

To all whom it may concern:

This mining claim, the name of which is the PAR VALUE LODE Mining Claim, situate on lands belonging to the United States of America, and in which there are valuable mineral deposits, was entered upon and located for the purpose of exploration and purchase by C.P. Collins, Frank Marlow, F.R. Mendenhall and W.E. Mendenhall, the undersigned, on the 21st day of February 1899.

The length of this claim is fifteen hundred feet, and we claim five hundred (500) feet in a S.S.W. direction and one thousand (1000) feet in a N.N.E. direction from the center of the discovery cut, at which this notice is posted, lengthwise of the claim, together with three hundred feet in width of the surface grounds, on each side of the center of said claim. The general course of the lode deposit and premises is from South south west to the North north-east.

The claim is situated and located in the Hassayampa Mining District, in Yavapai County, in the Territory of Arizona, about 3/4 mile W.S.W. from Mt. Union and lies between the Blind Tom Mining claim on east side, and Evergreen and Delaware (patented) claims on the west side.

The surface ~~boundaries~~ boundaries of the claim are marked upon the ground as follows: Beginning at-----at a point in a S.S.W. direction 500 feet from the discovery cut (at which this notice is posted), being in the center of the southern end line of said claim; thence E.S.E. 300 feet to a post, being the S.E. corner of said claim; thence N.N.E. 750 feet to a post at the center of the east side line of said claim; thence N.N.E. 750 feet to a post being at the N.E. corner of said claim; thence N.N.W. 300 feet to a post at the center of the northern end of said claim; thence W.N.W. 300 feet to a post, being at the N.W. corner of said claim; thence S.S.W. 750 feet to a post being at the center of the west side line of said claim; thence S.S.W. 750 feet to a post at the S.W. corner of said claim; thence E.S.E. 300 feet to the place of beginning.

All done under the provisions of Chapter Six, of Title XXXII, of the Revised Statutes of the United States, and of an Act of the General Assembly of Arizona, entitled "An Act Concerning Mines", approved March 20th, 1895.

Dated and posted on the ground this 21st day of Feb. 1899.

C.P. Collins	3/4	Interest.
Frank Marlow	1/12	"
F.R. Mendenhall	1/12	"
W.E. Mendenhall	1/12	"

Filed and recorded at request of W.W. Lewis, April 14" A.D. 1899, at 2:40 o'clock p.m., Book 50 of Mines, page 597, Records of Yavapai County, Arizona.

(Seal) W.I. Johnson,  
County Recorder.

By P.J. Farley,  
Deputy Recorder.

\*\*\*\*\*

af.

"EVER GREEN".

NOTICE OF LOCATION.

Know all men by these presents:

That-----the undersigned, have this day located Fifteen Hundred(1500)linear feet of this vein or lode, bearing precious metals, with all dips, spurs, angles and variations, with surface ground Three Hundred(300)feet on each side of the center of vein, with all Mineral Deposits contained therein, and all timber growing within the limits of said claim, and all water and water privileges thereon or appurtenant thereto, under and according to the provisions of the Mining Laws of the United States, under which it is located.

This claim commences at this Monument and Notice placed upon the ledge, and runs Fifteen Hundred(1500)feet in a Southerly direction along the ledge from discovery shaft.

The Exterior boundaries are as follows, viz:

Commencing at this monument and notice, and running Three Hundred(300)feet in an Westery direction to monument of stone at N. W. corner of claim; thence in a Southerly direction parallel with the ledge Fifteen Hundred(1500)feet to monument at S.W. corner of claim; thence at right angles across the ledge in a Easterly direction Six Hundred(600)feet to monument at S.E. corner of claim; thence Parallel with the ~~ledge~~ lode in a Northerly direction Fifteen Hundred(1500) feet to monument at N.E. corner of claim; thence at right angles across the ledge in an Westerly direction Three Hundred(300)feet to monument upon the ledge and place of beginning.

This ledge may be more generally described as situated at the head of Crook Canyon about 1-1/4 miles Southwesterly from Mt. Union and adjoining the Delaware (patented) claim on the South-west, in Hassayampa Mining District, Yavapai County, Arizona Territory, and shall be known as the EVERGREEN Mining Claim.

Dated on the ground, this fourteenth day of September 1898.

W.C.Kent.

Recorded at request of W.C.Kent, Dec. 13" A.D. 1898, at 9:15 o'clock a.m. in Book 38 of Mines, page 331, Records of Yavapai County, Arizona.

(Seal) W.I. Johnson,

County Recorder.

\*\*\*\*\*



MEXIA.

NOTICE OF MINING LOCATION.  
Quartz Claim.

To all whom it may concern:

This mining claim, the name of which is the MEXIA Mining Claim, situate on lands belonging to the United States of America, and in which there are valuable mineral deposits, was entered upon and located for the purpose of exploration and purchase by Wm. Dunlap and W.C. Kent the undersigned, on the First day of February, 1897.

The length of this claim is 358 feet, and we claim 650 feet in a Northerly direction and 208 feet in a Southerly direction from the discovery tunnel, at which this notice is posted, lengthwise of the claim, together with 300 feet in width of the surface grounds, on each side of the center of said claim.

The general course of the lode deposit and premises is from the Northeast to the Southwest.

The claim is situated and located in Hassayampa Mining District, in Yavapai County, in the Territory of Arizona, about one Fourth mile in a North <sup>W.C.K.</sup> direction from the Crook Mine and joining on the South the Evergreen Mine.

The surface boundaries of the claim are marked upon the ground as follows: Beginning at a monument of stone and stake at a point in a Southerly direction 208 feet from the discovery Tunnel (at which this notice is posted), being in the center of the South end line of said claim; thence 300 feet to a stake, being the S.E. corner of said claim; thence 208... to a stake at the center of the East side line of said claim; thence 350 feet to a stake being at the N. E. corner of said claim; thence 300 feet to a stake at the center of the North end of said claim; thence 300 feet to a stake, being at the N.W. corner of said claim; thence 650 feet to a stake being at the center of the West side line of said claim; thence 208 feet to a stake at the S.W. corner of said claim; thence 300 feet to the place of beginning.

All done ~~under~~ under the provisions of Chapter Six, of Title XXXII, of the Revised Statutes of the United States, and of an Act of the General Assembly of Arizona, entitled "An Act Concerning Mines, approved March 20th, 1895.

Dated and posted on the ground this First day of Feb. 1897.

Wm. Dunlap

W.C. Kent

Witness: F.U. Parsons.

J.J. Rich.

Filed and recorded at request of J.N. Finlay, May 17" 1897, at 11:40 o'clock a.m. in Book 43 of Mines, pages 3 to 5, Records of Yavapai County, Arizona.

(Seal) W.I. Johnson,

County Recorder.

By E.C. Averyt,

Deputy.

DILLER C.

NOTICE OF LOCATION.

Know all men by these presents:

That B.F.Wood the undersigned has this day located fifteen hundred(1500)linear feet of this vein or lode bearing precious metals,with all dips,spurs,angles and variations,with surface ground three hundred(300)feet on each side of the center of <sup>the</sup> vein,with all mineral deposits contained therein and all Timber growing within the limits of said claim,and all water and water privileges thereon or appurtenant thereto,under and according to the provisions of the Mining Laws of the United States under which it is located.

This claim commences at this monument and notice placed upon the ledge and runs five hundred(500)feet in a North easterly direction and one thousand(1000)feet in a South-westerly direction along the ledge.

The exterior boundaries are as follows;viz:

Commencing at the North end center monument and going in a North westerly direction three hundred(300)feet to the North West corner,thence seven hundred and fifty(750)feet in a Southwesterly direction to the West side center,thence seven hundred and fifty (750)feet same course to the South West corner,thence three hundred (300)feet in a Northeasterly direction to South end center,thence three hundred(300)feet same course to South east corner,thence seven hundred and fifty(750)feet in a Northeasterly direction to East side center,thence seven hundred and fifty(750)feet same course to North East corner,thence in a Southwesterly direction three hundred (300)feet to place of beginning.

This claim is located in Crook Cañon,Hassayampa Mining District,Yavapai County,Arizona,and the vein converges with that of the Crook Mine at or near the North end line of the Alligator claim, and shall be known as the "DILLER C" Mining Claim.

Dated on the ground the 24th day of December 1896.

Located by B.F.Wood.

Witness,E.T.Alexander.

Recorded at request of B.F.Wood,Feby 18th A.D.1897,at 4:45 o'clock p.m.in Book 45 of Mines,page 415,Records of Yavapai County,Arizona.

(Seal) W.I.Johnson,

By P.J.Farley,

County Recorder.

Deputy.

\*\*\*\*\*

BLIND TOM.

## NOTICE OF LOCATION.

Know all men by these presents:

That we the undersigned, have this day located Fifteen Hundred(1500)linear feet of this vein or lode, bearing precious metals, with all dips, spurs, angles and variations, with surface ground Three Hundred(300)feet on each side of the center of vein, with all Mineral Deposits contained therein, and all Timber growing within the limits of said claim, and all water and water privileges thereon or appurtenant thereto, under and according to the provisions of the Mining Laws of the United States, under which it is located.

This claim commences at this Monument and Notice placed upon the ledge, and runs Fifteen Hundred(1500)feet in a Northerly direction along the ledge.

The exterior boundaries are as follows, viz;

Commencing at this monument and notice, and running Three Hundred(300)feet in an easterly direction to monument at S.E. corner of claim; thence in a northerly direction parallel with the ledge Fifteen Hundred(1500)feet to monument at N.E. corner of claim; thence in a westerly direction at right angles across the ledge Six Hundred(300)feet to monument at N.W. corner of claim; thence parallel with the lode in a southerly direction Fifteen Hundred(1500)feet to monument at S.W. corner of claim; thence at right angles across the ledge in an easterly direction Three Hundred(300)feet to monument upon the ledge and place of beginning.

This ledge may be more generally described as situated about 14 miles South of Prescott and joins on the Aligator Mine on the north and about one half mile north of the old Crook Arrastras in Crook Canon, in Hassayampa Mining District, Yavapai County, Arizona Territory, and shall be known as the BLIND TOM Mining Claim.

Dated on the ground, this 10 day of January 1895.

O.W. Stull      J.C. Stull

Fred Sattes

Recorded at request of O.W. Stull, Jany. 11 A.D. 1895, at 4:05 o'clock p.m. in Book 37 of Mines, page 299, Records of Yavapai County, Arizona.

(Seal)      F.A. Tritle,

By F.A. Tritle Jr.,

County Recorder.

Deputy.

\*\*\*\*\*

HARRISON.

## NOTICE OF LOCATION of the HARRISON Ledge or Claim.

Containing gold and silver, and located as a G. and S. Mine.

The undersigned claim for mining purpose seven hundred--- (750) feet on this quartz ledge, in length, along the ledge or vein and three hundred (300) feet on each side of the middle of the vein, at the surface, together with all the dips, spurs and angles, and all valuable mineral deposits contained therein, and all timber growing within the limits of said claim, and all water and water privileges thereon or appurtenant thereto, under and according to the provisions of an Act of Congress, approved May 10, 1872, entitled "An Act to Promote the Development of the Mining Resources of the United States.

This claim commences at this notice, which is posted in a conspicuous place and running 750 feet in a northerly direction to a monument at the north end of the claim thence 300 feet easterly to a mt. thence 750 ft southerly to mt. thence westerly 300 ft. thence 750 feet northerly, thence 300 feet easterly to the north end center monument and place of beginning.

This is the first south extention of the ALLIGATOR mine and generly known as the CROOK Mine.

Situate in Hassayampa Mining District, Yavapai County, Arizona Territory, and shall be known as the HARRISON Mining Claim.

Dated on the ground, this first day of January 1889.

Fred Sattes.

Witness:

Fr. Scopel.

Filed and recorded at request of Fred Sattes Feb. 13 A.D. 1889, at 9:27 o'clock a.m. in Book 26 of Mines, pages 570-571, Records of Yavapai County, Arizona.

(L.S.) Charles H. Akers,  
County Recorder.

By Jno. M. Aitken,  
Deputy.

\*\*\*\*\*

ALIGAITOR.

NOTICE OF LOCATION.

Of the ALIGAITOR Mining Claim, under and in accordance with the provisions of an "Act of Congress" of the United States of America, approved May 10, 1872, and amendments thereto, the undersigned claim for mining purposes Six hundred feet in width and Fifteen hundred feet in length along this vein or lode, called the ALIGAITOR mine and and situate in Hassayampa Mining District Yavapai County, Arizona Territory.

Said mine or mineral claim is described and bounded as follows, to-wit: Running along the ledge or vein from the monument in which this notice (duplicate is placed) 1500 feet northerly and 300 feet East of West.

The exterior boundaries commence at a stone monument on the vein at the south end of the claim; running thence in a Easterly direction, at a right angle with the vein 300 feet to a monument of stone; thence northly parallel with the vein 1500 feet to a monument; thence Westerly at a right angle with the vein 300 feet to a monument; thence Southerly parallel with the vein 1500 feet to a monument; thence Easterly at a right angle with the vein 300 feet to the place of beginning.

This claim is more particularly described as situated in Crook Canon on the Peck wagon road 14 miles south of Prescott and is the first South extension of the Washington Mine.

Dated on the ground this 27 day of Oct, 1888.

F. Sattes  
Claimant.

Witness:  
Jas. Shirley.

Recorded at request of Fred. Sattes Oct. 31st A.D. 1888, at 9 o'clock a.m. in Book 26 of Mines, pages 137 & 138, Records of Yavapai County, Arizona.

(L.S.) E. J. F. Horne,  
County Recorder.

By W. C. Foster,  
Deputy.

\*\*\*\*\*





TERRITORY OF ARIZONA, )  
 ) SS:  
 COUNTY OF YAVAPAI. )

I, P. J. FARLEY, County Recorder in and for the County of Yavapai, in the Territory of Arizona, and custodian of the records thereof, do hereby certify that I have compared the above and foregoing pages numbered from one to eight, inclusive, with the original records in my office, and the said pages contain a full, true and correct copy of the notice of location of each of the following described mining claims, as said notices appear from original records, to-wit:-

ALIGAITOR Mining claim, the notice of location whereof being of record in Book 26 of Mines, pages 137 and 138, records of Yavapai County, Arizona:

HARRISON mining claim, the notice of location whereof being of record in Book 26 of Mines, pages 570 and 571, said records:

BLIND TOM mining claim, the notice of location whereof being of record in Book 37 of Mines, page 299, said records:

DILLER C mining claim, the notice of location whereof being of record in Book 45 of Mines, page 415, said records:

MEXIA mining claim, the notice of location whereof being of record in Book 48 of Mines, pages 3 to 5, said records:

EVERGREEN mining claim, the notice of location whereof being of record in Book 38 of Mines, page 531, said records:

PAR VALUE and PREMIUM mining claims, the notices of location whereof being of record in Book 50 of Mines, at pages 597 and 598, respectively, said records.

IN WITNESS WHEREOF, I have hereunto set my hand and affixed my Official Seal, this 24th day of July, A. D. 1901.

*P. J. Farley*  
 \_\_\_\_\_  
 County Recorder.



(4-687.)

# Surveyor General's Certificate of Approval of Field Notes and Survey of Mining Claim.

Department of the Interior,

Office of U. S. Surveyor General,

*Phoenix, Arizona*

*June 19<sup>th</sup>*, 1902

I, U. S. Surveyor General for *the District of Arizona*,

do hereby certify that the foregoing and hereto attached Field Notes and Return of the

Survey of the Mining Claim of *the Pan-American Mining Company*

....., known as the

*Aligator Harrison Blind Tom Miller Mexico Green Par Value Premium Lodes*

situate in *Casa Grande* mining district,

*Yavapai* County, *Arizona*

in Section ....., Township No. ...., Range No. ....

....., designated as Survey No. *15-88*

executed by *J. A. Jaeger*, U. S. Deputy Mineral

Surveyor, *August 8 to 19*, 1901, under my instructions dated

*July 26*, 1901, have been critically examined and the

necessary corrections and explanations made, and the said Field Notes and Return, and

the Survey they describe, are hereby approved. A true copy of the copy of the location

certificate filed by the applicant for survey is included in the field notes.

*Hugh H. Price*

U. S. Surveyor General for *Arizona*

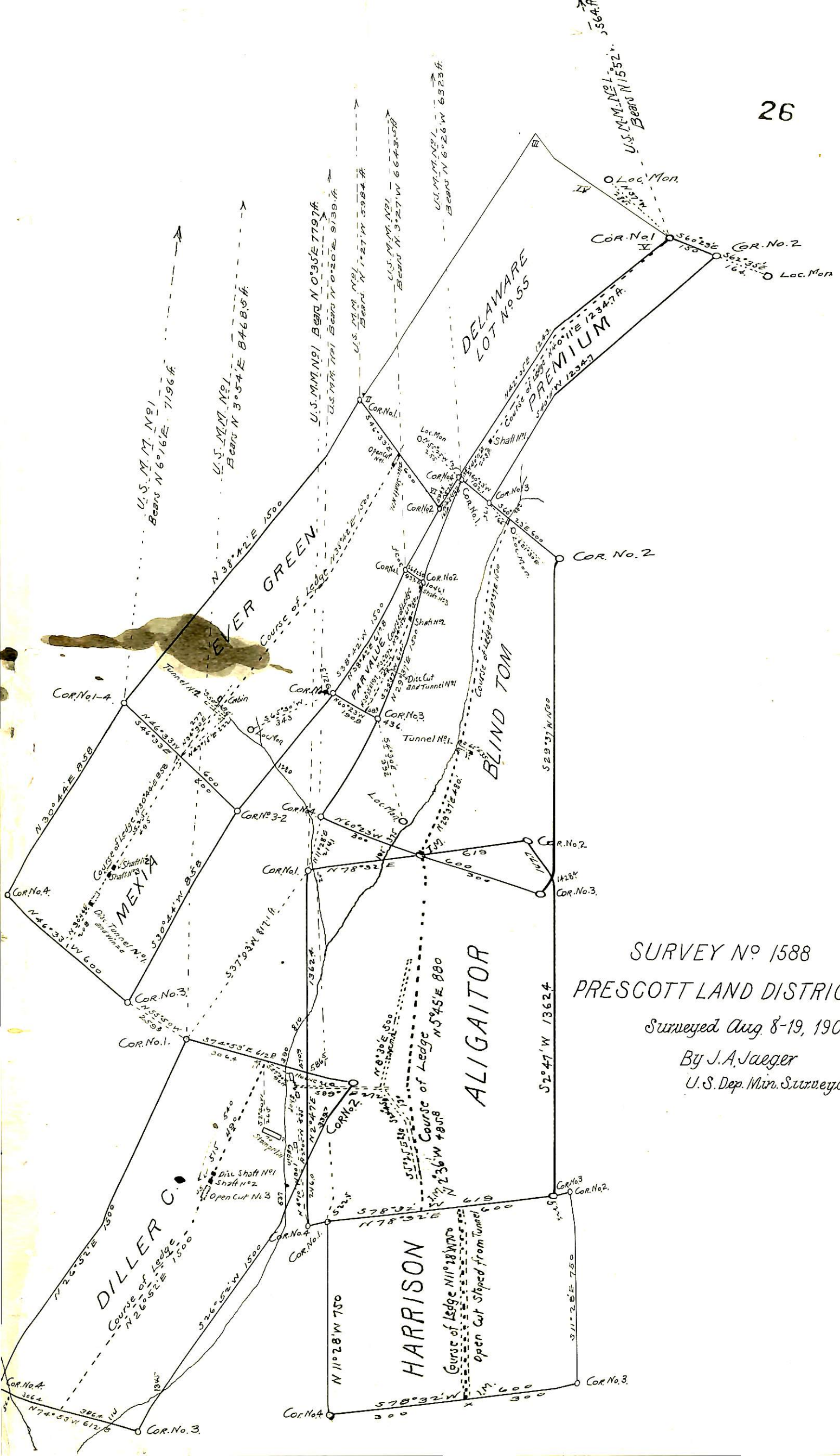

SURVEY N<sup>o</sup> 1588  
 PRESCOTT LAND DISTRICT  
 Surveyed Aug. 8-19, 1901  
 By J. A. Jaeger  
 U. S. Dep. Minr. Surveyor.