

**MS**  
.

**0**

**1**

**5**

**9**

**1**

Aug 6 1901

U. S. L. m. No - 1591

(4-683.)

Mineral Survey No. 1591

Lot No.

Priscott

Land District.

FIELD NOTES

OF THE SURVEY OF THE MINING CLAIM OF

The Plomosa Lead-Copper Mining & Milling Company

KNOWN AS THE

Beehive No 1, Beehive No 2, Beehive No 3 & Beehive No 4

Plomosa

Mining District,

Yuma

County,

Arizona

Section

Approx.

Township

5 N.

Range

19

18 W., (unsurveyed)

Surveyed under instructions dated Aug 2<sup>nd</sup>, 1901,

by

J. J. Fisher

U. S. Deputy Mineral Surveyor.

Amended Claim, located 3<sup>rd</sup> May 1901

Survey commenced Aug 12, 1901

Survey completed Aug 13, 1901

6-160

R. H. Burmeister, Agent.

Priscott

Arizona

Estimate 11-12-'31 23.00 with exp. of paths & l. line  
6.50 with " " "

# PRELIMINARY OATHS OF ASSISTANTS IN SURVEY OF MINING CLAIM.

WE, E. H. Draper and F. A. Meyer,

do solemnly swear that we will well and faithfully execute the duties of chain carriers; that we will level the chain upon even and uneven ground and plumb the tally-pins, either by sticking or dropping the same; that we will report the true distance to all notable objects, and the true length of all lines that we assist in measuring, to the best of our skill and ability, and in accordance with instructions given us, in the survey of the Mining Claim of The Plomosa Gold-Copper Mining & Milling Co.

known as the Beehive No. 1, Beehive No. 2, Beehive No. 3 and Beehive No. 4 situate in Plomosa mining district, Yuma County, Arizona, in Section \_\_\_\_\_, Township No. \_\_\_\_\_, Range No. \_\_\_\_\_.

E. H. Draper, Chainman.

F. A. Meyer, Chainman.

Subscribed and sworn to by the above-named persons before me this 12<sup>th</sup> day of Aug., 1901.

My commission expires May 19, 1900

I, F. A. Meyer, do solemnly swear that I will well and truly perform the duties of axeman, in the establishment of corners and other duties, according to instructions given me and to the best of my skill and ability, in the survey of the Mining Claim of The Plomosa Gold-Copper Mining and Milling Company

known as the Beehive No. 1, Beehive No. 2, Beehive No. 3 & Beehive No. 4 more fully described in the preceding affidavit.

F. A. Meyer, Axeman.

Subscribed and sworn to by the said F. A. Meyer before me this 12<sup>th</sup> day of Aug., 1901.

My commission expires May 19, 1900

I, E. H. Draper, do solemnly swear that I will well and truly perform the duties of flagman, in the establishment of corners and other duties, according to instructions given me and to the best of my skill and ability, in the survey of the Mining Claim of The Plomosa Gold-Copper Mining and Milling Company

known as the Beehive No. 1, Beehive No. 2, Beehive No. 3 & Beehive No. 4 more fully described in the preceding affidavit.

E. H. Draper, Flagman.

Subscribed and sworn to by the said E. H. Draper before me this 12<sup>th</sup> day of Aug., 1901.

My commission expires May 19, 1900

J. J. Fisher  
Notary Public

## Survey No.1591

Feet

## Beehive Lode No.1

Beginning at cor.No.1 the N.E.cor.of claim,which is also cor.No.2 of Beehive No.2 Lode of this survey.

A porphyry stone 5x10x24 ins.set one foot in ground alongside mon.of stone 3x3 ft. Stone marked B.No.1,1-1591, also B.No.2,2-1591.

A + on a porphyry rock in place marked B.R.B.No.1,1-1591, brs.S.1°5' E. 29.5 ft.

A + on porphyry rock in place marked B.R.B.No.2,2-1591 brs.N. 31° 15' W. 28.6 ft.

U.S.L.M.No.1591 P.D. brs.N.83°43' E. 3894.3 ft.

Thence S.4° W.

Var.14 E.

1500

To cor.No.2.

A porphyry stone 6x10x24 ins. set one ft. in ground alongside mon.of stone 3x3 ft. Stone marked B.No.1,2-1591, No brs.available.

Thence N.75° W.

Var.14° E.

300

To S.C.E.

A porphyry stone 5x10x24 ins. set one ft.in ground alongside mon.of stone 3x3 ft. Stone marked S.C.E.B.No.1,1591.

600

To cor.No.3

A porphyry stone 5x8x24 ins. set one ft.in ground alongside mon.of stone 3x3 ft. Stone marked B.No.1,3-1591. No brs.available.

Thence N.4° E.

Var.14° E.

1500

To cor.No.4 which is also cor.No.3 Beehive No.2 Lode of this survey.

## Survey No. 1591

Feet	<p>A porphyry stone 6x15 x24 ins. set one ft. in ground alongside mon. of stone 3x3 ft. Stone marked B.No.1,4-1591. Also H.No.2,3-1591.</p>
	<p>A + on porphyry rock in place marked B.R.B.No.1,4-1591, brs.N.17°35' W. 8.7ft.</p>
	<p>A + on porphyry rock in place marked B.R.B.No.2,3-1591, brs.S.72° E. 12 ft.</p>
	<p>Thence S.75° E.</p>
	<p>Var.14° E.</p>
300	<p>To N.C.E. which is also S.C.E. of Beehive No.2 Lode of this survey.</p>
	<p>A slate stone 4x15x24 ins. set one ft. in ground alongside mon. of stone 3x3 ft. Stone marked N.C.E.B.No.1,1591; and S.C.E.B.No.2,1591.</p>
600	<p>To cor.No.1, place of beginning survey of exterior boundaries.</p>
	<p>* * *</p>
	<p>Beehive No.2 Lode.</p>
	<p>Beginning at Cor.No.1, the N.E.cor of claim, which is also cor.No.3 of Beehive No.3 Lode of this survey.</p>
	<p>A slate stone 4x20x24 ins. set one ft. in ground alongside mon. of stone 3x3 ft. Stone marked B.No.2,1-1591; also B.No.3,3-1591.</p>
	<p>A + on slate reef marked B.R.B.No.2,1-1591, brs.N.23°5' E. 30 ft.</p>
	<p>U.S.L.M.No.1591.P.D. brs.S.80°15' E.3646.1 ft.</p>
	<p>Thence S.15° W.</p>
	<p>Var.14 E.</p>
600	<p>To cor.No.2 Beehive No.3 Lode of this survey.</p>
1080	<p>To cor.No.2 which is also cor.No.1, Beehive No.1 of this survey. Cor described above.</p>

## Survey No.1591

Feet	Thence N.75° W. Var.14° E.
300	To S.C.E. which is also N.C.E. Beehive No. Lode of this survey. Mon. described above.
600	To cor.No.3 which is also cor.No.4 Beehive No.1 Lode of this survey. Cor. described above.
	Thence N.15° E. Var.14° E.
1080	To cor.No.4 . A porphyry stone 6x10x24 ins. set one ft. in ground alongside mon. of stone 3x3 ft. Stone marked B.No.2,4-1591. A + on porphyry rock in place marked B.R.B.No.2,4-1591 brs.N.63° W. 19.2 ft. A + on porphyry rock in place marked B.R.B.No.2,4-1591 brs.N.86°42' E. 8.2 ft.
	Thence S.75 ° E. Var.14° E.
300	To N.C.E. A slate stone 2x10x24 ins. set one ft. in ground alongside mon. of stne 3x3 ft. Stone marked N.C.E.B.No.2,1591.
600	To cor.No.1, place of beginning survey of exterior boundaries.
	* * *
	Beehive No.3 Lode.
	Beginning at cor.No.1, S.E.cor. of claim, which is also cor.No.2 of Beehive No.4 Lode of this survey. A porphyry stone 5x8x24 ins. set one ft. in ground alongside mon. of stone 3x3 ft. Stone marked B.No.3,1-1591, and also B.No.4,2-1591. No brs. available. U.S.L.M.No.1591 P.D. brs.N.89°E.3039 ft.

## Survey No.1591

Feet

Thence N.82°43'W.

Var. 14 ° E.

717 To cor.No.2.

Cor.point on solid porphyry rock in place.

Cut + for cor.point and B.No.3,2-1591 alongside  
mon.of stone 3x3 ft. No brs.available.

Thence N.15°E.

Var.14°E.

300 To W.C.E.

A porphyry stone 3x12x24 ins. set one ft. in ground  
alongside mon.of stone 3x3 ft. Stone marked W.C.E.  
B.No.3,1591.600 To cor.No.3 which is also cor.No.1 Beehive No.2 Lode of  
this survey. Cor.described above.

Thence S.82°43' E.

Var. 14 ° E.

717 To cor.No.4 which is also cor.No.3 Beehive No.4 Lode  
of this survey.A slate stone 6x18x24 ins. set one ft. in ground  
alongside mon. of stone 3x3 ft. Stone marked B.No.3,  
4-1591, and also B.No.4, 3-1591.A + on porphyry rock in place marked B.R.B.No.3,4-  
1591 brs.N.64°W.30.8 ft.A + on porphyry rock in place marked B.R.B.No.4,3-  
1591 brs.S.51°20' E. 41 ft.

Thence S.15° W.

Var.14° E.

300 To E.C.E. which is also W.C.E. of Beehive No.4 Lode  
of this survey.A porphyry stone 5x8x24ins. set one ft.in ground  
alongside mon.of stne 3x3 ft. Stone marked E.C.E.B.  
No.3,1591, and W.C.E.B.No.4,1591.

## Survey No.1591

Feet	
600	To corner No.1, place of beginning survey of exterior boundaries.
	* * *
	Beehive No.4 Lode
	Beginning at cor.No.1, S.E.cor. of claim.
	A slate stone 4x10x24ins. set one ft.in ground alongside mon.of stone 3x3 ft. Stone marked B.No.4, 1-1591.
	A + on slate reef marked B.R.B.No.4,1-1591 brs. S. 59°13W. 24 ft.
	A + on slate reef marked B.R.B.No.4,1-1591 brs. S.25°3' W. 21 ft.
	U.S.L.M.No.1591 P.D. brs.S.81°30' E.1672 ft.
	Thence S.77°45'W.
	Var.14 ° E.
1415	To cor.No.2 which is also cor.No.1 Beehive No.3 Lode of this survey. Cor.described above.
	Thence N.15° E.
	Var.14° E.
300	To W.C.E. which is also E.C.E. of Beehive No.3 Lode of this survey. Mon. described above.
600	To cor.No.3 which is also cor.No.4 Beehive No.3 Lode of this survey. Cor.described above.
	Thence N.77°45'E.
	Var.14° E.
1415	To cor.No.4 Cor.point on solid porphyry rock in place. Cut + for cor.point and B.No.4,4-1591 alongside mon.of stone 3x3 ft. No brs.available.



Survey No.1591

Feet

Thence S.15°W.

Var.14° E.

300

To E.C.E.

A porphyry stone 10x10x24 ins. set one ft in ground alongside mon.of stone 3x3 ft. Stone marked E.C.E.B. No.4,1591.

600

To cor.No.1 place of beginning survey of exterior boundaries.

\* \* \*

NOTE.

Survey No.1591 is identical with the amended notices of location.

\* \* \*

LOCATION.

This claim is located approximately in T.5 N.,R.18 W., Gila and Salt River Base and Meridian, on unsurveyed land in Plomosa Mining District, Yuma County, Arizona Territory.

There are no adjoining claims.

\* \* \*

AREA.

Beehive No.1 Lode	-	20.279 acres
Beehive No.2 Lode	-	14.885 acres
Beehive No.3 Lode	-	9.787 acres
Beehive No.4 Lode	-	<u>17.327</u> acres.
Total area lode claim	-	62.278 acres

\* \* \*

## Survey No.1591

## VEINS.

## Beehive No.1

The vein extends in a northerly direction 25 ft. and in a southerly direction 1475 ft. from the discovery shaft.

## Beehive No.2

The vein extends 1080 ft. in a northerly direction from the S.C.E.mon. to the N.C.E.mon.

## Beehive No.3

The vein extends in an easterly direction 155 ft. and in a westerly direction 562 ft. from the discovery cut.

## Beehive No.4

The vein extends in a westerly direction 35 ft. and in an easterly direction 1380 ft. from the discovery cut.

\* \* \*

## EXPENDITURE OF FIVE HUNDRED DOLLARS.

I certify that the value of the labor and improvements upon this claim, placed thereon by the claimant and its grantors, is not less than five hundred dollars, *for each location* and that said improvements consist of;

## Beehive No.1 Lode

Discovery shaft No.1 which bears from the N.C.E. S.4° W. 25 ft. Shaft 4x6 ft. 160 ft. deep.

Value - - \$1600.00

## Beehive No.2 Lode

Discovery tunnel No.1 which bears from S.C.E. mon. N.74°W. 41 ft. Course E., tunnel 4x6 ft 42 ft. long.

Value - - 420.00

## Survey No.1591

## Beehive No.3 Lode

Discovery cut No.1 which brs.from E.C.E.mon,  
N.82°43'W. 155 ft. Cut 4x10 ft. 10 ft. face.

Value - - \$100.00

Shaft No.2 which brs.from E.C.E.mon,N.82°43'W.  
40 ft. Shaft 4x6 ft. 40 ft.deep.

Value - - \$400.00

## Beehive No.4 Lode

Discovery cut No.1 which brs.from W.C.E.mon.  
N.77°45'E.35 ft. Cut 4x20 ft.10 ft.face.

Value - - \$150.00

Total value of improvements on lode claim \$2670.00  
which is to be apportioned to each lode comprising  
this claim, as improvements upon any one tends to  
the development of the whole claim.

\* \* \* \*

## INSTRUMENTS.

This survey was made with a Gurley Light Mountain  
Solar Transit. The courses were deflected from the true  
meridian as determined by direct solar observation.  
The distances were measured with a 50-ft. steel tape  
and 100-ft. steel chain.

Prescott, Arizona,

August 23, 1901

*J. J. Fisher*  
U.S.D.M.S.

## U.S. Location Monument No. 1591

There being no corner of public survey or U.S.L.M. within two miles of Survey No. 1591, I established a U.S.L.M. on high ridge visible for long distances from all directions. Monument situated in Plomosa Mining District, Yuma County, Arizona.

Cut a + on porphyry rock 5x10 ft. 6 ft. above surface of ridge for center point, marked U.S.L.M. No. 1591 P.D.

Alongside built a mon. of stone 4x4 ft. 6 ft. high.

A + on porphyry rock in place marked B.R.U.S.L.M. No. 1591 P.D. brs. N. 19° 30' E. 239 ft.

A + on porphyry rock in place marked B.R.U.S.L.M. No. 1591 P.D. brs. S. 81° 5' W. 432 ft.

Tyson's Well and Quartzite P.O. brs. N.E. about 6 miles.

New Water Mt. brs. S. 68° 30' E. about 15 miles.

Highest point on S.H. Mts. brs. <sup>S</sup>36° 30' E. about 25 miles.

Yuma brs. S. about 100 miles.

The nearest railroad station is Wickenburg in an easterly direction about 75 miles.

Prescott, Arizona

August 23, 1901

*J. J. Fisher*

U.S.D.M.S.

# FINAL OATHS FOR SURVEYS.

## LIST OF NAMES.

A list of the names of the individuals employed by J. J. Fisher  
 United States Deputy Mineral Surveyor, to assist in running, measuring, and marking the lines  
 corners and boundaries described in the foregoing field notes of the survey of the mining claim  
 of The Phoenix Lead-Copper Mining and Milling Company  
 known as the Beehive No. 1, Beehive No. 2, Beehive No. 3 & Beehive No. 4  
 and showing the respective capacities in which they acted.

E. H. Draper ..... , Chainman.  
J. H. Meyer ..... , Chainman.  
J. H. Meyer ..... , Axman.  
E. H. Draper ..... , Flagman.

## FINAL OATHS OF ASSISTANTS.

We, E. H. Draper  
 and J. H. Meyer ..... do solemnly swear that we assisted J. J. Fisher  
Fisher ..... United States Deputy Mineral Surveyor, in marking the corners and  
 surveying the boundaries of the mining claim of The Phoenix Lead-Copper  
Mining and Milling Company  
 known as the Beehive No. 1,  
Beehive No. 2, Beehive No. 3 & Beehive No. 4 ..... , represented  
 in the foregoing field notes as having been surveyed by said deputy mineral surveyor and under  
 his direction; and that said survey has been in all respects, to the best of our knowledge and  
 belief, faithfully and correctly executed, and the corner and boundary monuments established  
 according to law and the instructions furnished by the United States Surveyor-General for  
Arizona .....

E. H. Draper ..... , Chainman.  
J. H. Meyer ..... , Chainman.  
J. H. Meyer ..... , Axman .  
E. H. Draper ..... , Flagman.

My commission expires  
 May 19, 1904

Subscribed and sworn to by the above-named persons before me  
 this 13<sup>th</sup> day of August, 1901

J. J. Fisher  
 Notary Public

(4-686.)

FINAL OATH OF U. S. DEPUTY MINERAL SURVEYOR

I, J. J. Fisher, U. S. Deputy Mineral Surveyor, do solemnly swear that, in pursuance of instructions received from the United States Surveyor General for Arizona, dated Aug 2<sup>nd</sup> 1901, I have, in strict conformity to the laws of the United States, the official regulations and instructions thereunder, and the instructions of said Surveyor General, faithfully and correctly executed the survey of the Mining Claim of The Phoenix Gold-Copper Mining & Milling Co, known as the Beehive No. 1, Beehive No. 2, Beehive No. 3 + Beehive No. 4 lodes, situate in Phoenix Mining District, Yuma County, Arizona, in Section \_\_\_\_\_, Township No. \_\_\_\_\_, Range No. \_\_\_\_\_ and designated as Survey No. 1591, as represented in the foregoing field notes, which accurately show the boundaries of said mining claim as distinctly marked by monuments on the ground, and described in the attached copy of the location certificate, which was received by me from the Surveyor General with said instructions, and that all the corners of said survey have been established and perpetuated in strict accordance with the law, official regulations and instructions thereunder; and I do further solemnly swear that the foregoing are the true and original field notes of said survey and my report therein, and that the labor expended and improvements made upon said mining claim by claimant or its grantors are as therein fully stated, and that the character, extent, location and itemized value thereof are specified therein with particularity and full detail, and that no portion of said labor or improvements so credited to this claim has been included in the estimate of expenditures upon any other claim.

J. J. Fisher  
U. S. Deputy Mineral Surveyor.

Subscribed and sworn to by the said J. J. Fisher  
U. S. Deputy Mineral Surveyor, before me a Notary Public in and  
for Yavapai County, A. T. this 24<sup>th</sup>  
day of August 1901.

Ziba O. Brown  
Notary Public

o 3-154



Affidavit of Five Hundred Dollars Improvements.

We, E. H. Draper, and J. A. Meyer

of lawful age, being first duly sworn according to law, depose and say: That we are acquainted with the Bechin No 1, Bechin No 2, Bechin No 3 and Bechin No 4 mining claim, <sup>s</sup> situate in Plomosa Mining District, Yuma County,

Arizona Territory, for which The Plomosa Gold-Copper Mining and Milling Company

has made application for survey prior to application for patent under the provisions of the Act of Congress, approved May 10, 1872; and that the labor done and improvements made thereon by the applicant and its grantor exceed Five Hundred Dollars in value, for each location in class and further, that we are not personally interested in said mine.

E. H. Draper

J. A. Meyer

TERRITORY OF ARIZONA,

County of Yavapai } ss:

Sworn to and subscribed before me, this 13<sup>th</sup>

day of August, 1901

My commission expires  
May 19, 1901

J. J. Fisher  
Notary Public

AMENDED

Notice of Mining Location.

LODE CLAIM.

To All Whom It May Concern:

This mining claim, the name of which is the Beehive No. 1.  
Mining Claim, situate on lands belonging to the United States of America, and in which there are valuable mineral deposits, was entered upon and located for the purpose of exploration and purchase by The Plomosa Gold-Copper Mining and Milling Co

the undersigned, on the 30<sup>th</sup> day of May 1901  
The length of this claim is 1500 feet,

and W claim 1475 feet  
in a Southerly direction, and 25  
feet in a Northerly direction from

the center of the discovery shaft, at which this notice is posted, lengthwise of the claim, together with 300 feet in width of the surface grounds, on each side of the center of said claim. The general course of the lode deposit and premises is from the West to the East

The claim is situated and located in the Plomosa Mining District, in Yuma County, in the Territory of Arizona, about 6 miles in a South westerly direction from Fyem's well and Quartz site P.O.

The surface boundaries of the claim are marked upon the ground as follows: Beginning at A row of stones

at a point in a Westerly direction 25 feet from the discovery shaft (at which this notice is posted), being in the center of the North end line of said claim; thence N 75° W 300 feet to a row of stones, being the N.E. corner of said claim; thence S 40° W 1500 feet to a row of stones at the center of the side line of said claim; thence feet to a being at the N.W. corner of said claim; thence S 75° E 300 feet to a row of stones at the center of the South end of said claim; thence S 75° E 300 feet to a row of stones, being at the S.W. corner of said claim; thence N 40° E 1500 feet to a row of stones being at the center of the side line of said claim; thence feet to a at the S.E. corner of said claim; thence N 75° W 300 feet to the place of beginning.

All done under the provisions of Chapter Six, of Title XXXII, of the Revised Statutes of the United States, and of an Act of the General Assembly of Arizona, entitled "An Act Concerning Mines," approved March 20th, 1895, and amended March 2d, 1899.

This is an Amended Location Notice of the Beehive No. 1 Mining Claim, located by Moore and Bradshaw on the 1<sup>st</sup> day of Nov. 1899, and recorded in Book 7 of Records of Mines, at page 225, in the office of the County Recorder of the aforesaid County of Yuma to which reference is hereby made, and this Amended Location Notice is made and posted to correct errors in the description in the said original Location Notice.

Dated and posted on the ground this 30<sup>th</sup> day of May 1901  
The Plomosa Gold-Copper Mining & Milling Co.  
by L. H. Pose, agent,



TERRITORY OF ARIZONA, }  
County of Yuma } ss

I, C. P. Cronin

County Recorder in and for the County and

Territory aforesaid, do hereby certify that the within instrument was filed for record at 9 o'clock A. M.,

on this 8 day of June 1891 and duly recorded in Book No. 339ekseg

of Minies Records of Yuma County, Arizona, at pages 339ekseg

WITNESS my hand and official seal the day and year first above written

C. P. Cronin

County Recorder

W. J. Riley Deputy

AMENDED  
Notice of Location.

LODE CLAIM.

Dated 1

Filed and recorded at request of

W. J. Farley,  
June 8, A. D. 1901  
at Minies

Book 339ekseg

Pages 339ekseg

C. P. Cronin  
County Recorder.

By W. J. Riley  
Deputy Recorder.

THE H. H. McNEIL CO., PRINTERS, PHOENIX, ARIZ.

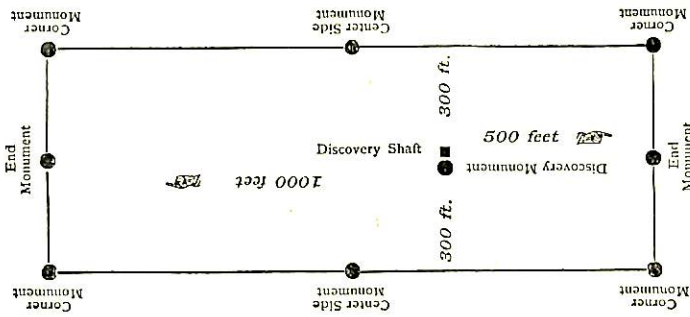

This diagram is to give locator a general idea of plan of location under the new law. The Discovery Shaft can be in the center of claim or any distance from either end desired. In the diagram it is placed 500 feet from one end and 1000 feet from the other. Commence description of claim at a center end monument, giving its distance and direction from center of Discovery Shaft; thence bound the claim in either direction. In description be careful to state locality of claim with reference to some natural object, or permanent monument, as will identify the claim.

AMENDED

# Notice of Mining Location.

LODE CLAIM.

To All Whom It May Concern:

This mining claim, the name of which is the Beehive No 2  
Mining Claim, situate on lands belonging to the United States of America, and in which there are valuable mineral deposits, was entered upon and located for the purpose of exploration and purchase by The Promosa Lead-Copper Mining & Milling Company

the undersigned, on the 30<sup>th</sup> day of May 1901  
The length of this claim is 1080 feet,  
and 1080 claim 1080 feet  
in a North Easterly direction, and 70  
feet in a South westerly direction from  
the center of the discovery ~~shaft~~ <sup>mon.</sup>, at which this notice is posted, lengthwise of the claim, together  
with 300 feet in width of the surface grounds, on each  
side of the center of said claim. The general course of the lode deposit and premises is from the  
South west to the North East

The claim is situated and located in the Promosa Mining District, in  
Yuma County, in the Territory of Arizona, about 6 miles  
in a South westerly direction from Jaysville and Guadalupe  
P.O.

The surface boundaries of the claim are marked upon the ground as follows: Beginning at  
a mon. of stones at

at a point in a mon. direction 300 feet from  
the discovery ~~shaft~~ <sup>mon.</sup> (at which this notice is posted), being in the center of the South-  
end line of said claim; thence N 75° W 300 feet to a mon. of  
stones, being the N. W. corner of said claim; thence  
N 15° E 1080 feet to a mon. of stones at the center of  
the side line of said claim; thence  
feet to a mon. being at the N. E. corner of said  
claim; thence S 75° E 300 feet to a mon. of stones  
at the center of the North end of said claim; thence S 75° E 300  
feet to a mon. of stones, being at the S. E.  
corner of said claim; thence S 15° W 1080 feet to a mon. of  
stones being at the center of the side line of said claim;  
thence 300 feet to a mon. at  
the S. W. corner of said claim; thence N 75° W 300  
feet to the place of beginning.

All done under the provisions of Chapter Six, of Title XXXII, of the Revised Statutes of  
the United States, and of an Act of the General Assembly of Arizona, entitled "An Act Concern-  
ing Mines," approved March 20th, 1895, and amended March 2d, 1899.

This is an Amended Location Notice of the Beehive No 2  
Mining Claim, located by Moore & Bradshaw  
on the 1<sup>st</sup> day of  
Nov 1899, and recorded in Book 7 of Records of Mines, at  
page 226, in the office of the County Recorder of the aforesaid County of Yuma,  
to which reference is hereby made, and this Amended Location Notice is made and posted to  
correct errors in the description in the said original Location Notice.

Dated and posted on the ground this 30<sup>th</sup> day of May 1901

The Promosa Lead-Copper  
Mining & Milling Company,  
by L. H. Pease, Agent

TERRITORY OF ARIZONA, }  
County of Yuma } ss.

I, O. P. Cronin County Recorder in and for the County and

Territory aforesaid, do hereby certify that the within instrument was filed for record at 9 o'clock A. M.,

on this 8 day of June 1890, and duly recorded in Book No. 341

of Miner's Records of Yuma County, Arizona, at pages 341 et seq.

WITNESS my hand and official seal the day and year first above written

O. P. Cronin  
County Recorder

By W. J. Riley Deputy

AMENDED

Notice of Location.

LODE CLAIM.

Dated 1

Filed and recorded at request of

P. J. Hawley,  
June 8, A. D. 1901

at Kingbird, M.

Book 341 et seq.

Pages 341 et seq.

O. P. Cronin  
County Recorder.

By W. J. Riley  
Deputy Recorder.

THE H. H. MCNEIL CO., PRINTERS, PHOENIX, ARIZ.

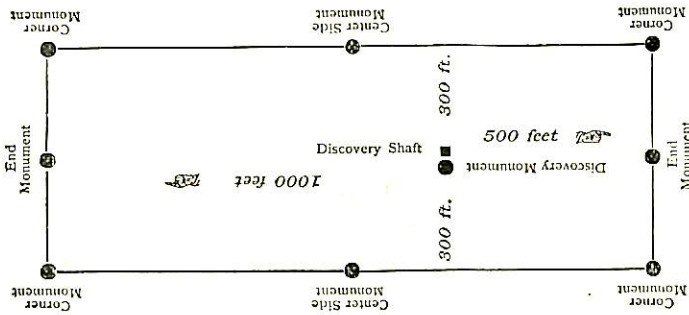

This diagram is to give locator a general idea of plan of location under the new law. The Discovery Shaft can be in the center of claim or any distance from either end desired. In the diagram it is placed 500 feet from one end and 1000 feet from the other. Commence description of claim at a center end monument, giving its distance and direction from center of Discovery Shaft; thence bound the claim in either direction. In description be careful to state locality of claim with reference to some natural object, or permanent monument, as will identify the claim.

## AMENDED

## Notice of Mining Location.

## LODE CLAIM.

To All Whom It May Concern:

This mining claim, the name of which is the Beehive No. 3  
Mining Claim, situate on lands belonging to the United States of America, and in which there  
are valuable mineral deposits, was entered upon and located for the purpose of exploration and  
purchase by The Phoenix Gold-Copper Mining & Milling Company

the undersigned, on the 30<sup>th</sup> day of May 1901  
The length of this claim is 717 feet,  
and we claim 155 feet  
in a eastly direction, and 562  
feet in a westerly direction from  
the center of the discovery shaft, at which this notice is posted, lengthwise of the claim, together  
with 300 feet in width of the surface grounds, on each  
side of the center of said claim. The general course of the lode deposit and premises is from the  
West to the East

The claim is situated and located in the Phoenix Mining District, in  
Yuma County, in the Territory of Arizona, about 6 miles  
in a South-Westly direction from Jones Well & Quartzite  
P.O.

The surface boundaries of the claim are marked upon the ground as follows: Beginning at  
A stone mon.

at a point in a Eastly direction 155 feet from  
the discovery shaft (at which this notice is posted), being in the center of the East  
end line of said claim; thence N 15° E 300 feet to a mon. of  
stones, being the N. E. corner of said claim; thence  
N 82° 43' W 717 feet to a mon. of stones at the center of  
the side line of said claim; thence  
feet to a mon. of stones being at the N. W. corner of said  
claim; thence S 15° W 300 feet to a mon. of stones  
at the center of the West end of said claim; thence S 15° W 300  
feet to a mon. of stone, being at the S. W.  
corner of said claim; thence S 82° 43' E 717 feet to a mon. of  
stones being at the center of the side line of said claim;  
thence feet to a mon. of stones at  
the S. E. corner of said claim; thence N 15° E 300  
feet to the place of beginning.

All done under the provisions of Chapter Six, of Title XXXII, of the Revised Statutes of  
the United States, and of an Act of the General Assembly of Arizona, entitled "An Act Concern-  
ing Mines," approved March 20th, 1895, and amended March 2d, 1899.

This is an Amended Location Notice of the Beehive No. 3  
Mining Claim, located by Moore & Bradshaw

on the 1<sup>st</sup> day of  
Nov. June 1899, and recorded in Book J of Records of Mines, at  
page 208, in the office of the County Recorder of the aforesaid County of Yuma.  
to which reference is hereby made, and this Amended Location Notice is made and posted to  
correct errors in the description in the said original Location Notice.

Dated and posted on the ground this 30<sup>th</sup> day of May 1901

The Phoenix Gold-Copper Mining  
& Milling Company,  
by L. A. Pease, Agent,

TERRITORY OF ARIZONA, }  
County of Yuma } 53

I, C. P. Cronin

County Recorder in and for the County and

Territory aforesaid, do hereby certify that the within instrument was filed for record at 9 o'clock A. M.,

on this 8 day of June 1891, and duly recorded in Book No. 2

of Miner Records of Yuma County, Arizona, at pages 343 et seq.

WITNESS my hand and official seal the day and year first above written

C. P. Cronin

County Recorder

By W. J. Riley Deputy

AMENDED  
Notice of Location.  
LODE CLAIM.

Dated 1

Filed and recorded at request of

F. J. Bailey

June 8, A. D. 1901

at Yuma A. M.

Book 2 of Miner

Pages 343 et seq.

C. P. Cronin

County Recorder.

By W. J. Riley

Deputy Recorder.

THE H. H. McNEIL CO., PRINTERS, PHOENIX, ARIZ.

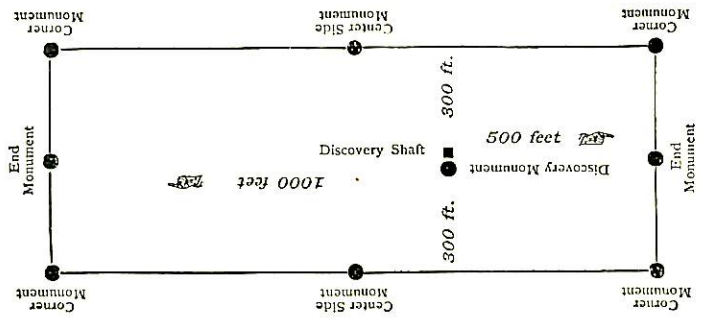

This diagram is to give locator a general idea of plan of location under the new law. The Discovery Shaft can be in the center of claim or any distance from either end provided. In the diagram it is placed 500 feet from one end and 1000 feet from the other. Commence description of claim at a center end monument, giving its distance and direction from center of Discovery Shaft; thence bound the claim in either direction. In description be careful to state locality of claim with reference to some natural object, or permanent monument, as will identify the claim.

3. 7

AMENDED

Notice of Mining Location.

LODE CLAIM.

To All Whom It May Concern:

This mining claim, the name of which is the Beckler No 4 Mining Claim, situate on lands belonging to the United States of America, and in which there are valuable mineral deposits, was entered upon and located for the purpose of exploration and purchase by The Plomosa Gold-Copper Mining & Milling Company

the undersigned, on the 30<sup>th</sup> day of May 1901

The length of this claim is 1415 feet, and W<sup>e</sup> claim 35 feet

in a South westerly direction, and 1280 feet in a North Easterly direction from

the center of the discovery shaft, at which this notice is posted, lengthwise of the claim, together with 300 feet in width of the surface grounds, on each side of the center of said claim. The general course of the lode deposit and premises is from the South-west to the North-East.

The claim is situated and located in the Plomosa Mining District, in Yuma County, in the Territory of Arizona, about 6 miles in a South westerly direction from Tyson's Well & Quartzite P.O.

The surface boundaries of the claim are marked upon the ground as follows: Beginning at a mon. of alvins

at a point in a South westerly direction 35 feet from the discovery shaft (at which this notice is posted), being in the center of the West end line of said claim; thence N 45° E 300 feet to a mon. of Alvins, being the N.W. corner of said claim; thence N 77° 45' E 1415 feet to a mon. of alvins at the center of the side line of said claim; thence feet to a being at the N.E. corner of said claim; thence S 15° W 300 feet to a mon. of Alvins at the center of the East end of said claim; thence S 15° W 300 feet to a mon. of Alvins, being at the S.E. corner of said claim; thence S 77° 45' W 1415 feet to a mon. of Alvins being at the center of the side line of said claim; thence feet to a at the S.W. corner of said claim; thence N 15° E 300 feet to the place of beginning.

All done under the provisions of Chapter Six, of Title XXXII, of the Revised Statutes of the United States, and of an Act of the General Assembly of Arizona, entitled "An Act Concerning Mines," approved March 20th, 1895, and amended March 2d, 1899.

This is an Amended Location Notice of the Beckler No 4 Mining Claim, located by Moore & Bradshaw

on the 1<sup>st</sup> day of Nov. 1899., and recorded in Book 7 of Records of Mines, at page 228, in the office of the County Recorder of the aforesaid County of Yuma to which reference is hereby made, and this Amended Location Notice is made and posted to correct errors in the description in the said original Location Notice.

Dated and posted on the ground this 30<sup>th</sup> day of May 1901

The Plomosa Gold-Copper Mining and Milling Company  
by L. A. Chase Agent.

TERRITORY OF ARIZONA,  
County of Yuma } <sup>SS</sup>

I, CP Cronin County Recorder in and for the County and

Territory aforesaid, do hereby certify that the within instrument was filed for record at 9 o'clock A.M.,

on this 8 day of June 1899 and duly recorded in Book No. 345

of Minco Records of Yuma County, Arizona, at pages 345 et seq

WITNESS my hand and official seal the day and year first above written

CP Cronin  
County Recorder  
By W. J. Riley Deputy

48

AMENDED  
Notice of Location.  
LODE CLAIM.

Dated 1

Filed and recorded at request of

W. J. Riley  
June 8, A. D. 1901  
at Minco  
Book 345 et seq  
Pages 345 et seq  
CP Cronin County Recorder.  
By W. J. Riley Deputy Recorder.

THE H. H. McNEIL CO., PRINTERS, PHOENIX, ARIZ.

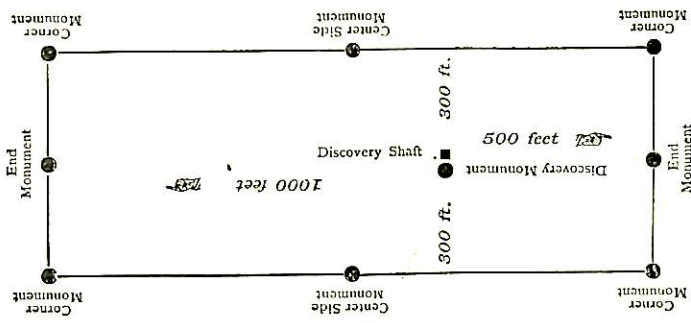

This diagram is to give locator a general idea of plan of location under the new law. The Discovery Shaft can be in the center of claim or any distance from either end desired. In the diagram it is placed 500 feet from one end and 1000 feet from the other. Commence description of claim at a center end monument, giving its distance and direction from center of Discovery Shaft; thence bound the claim in either direction. In description be careful to state locality of claim with reference to some natural object, or permanent monument, as will identify the claim.

## NOTICE OF MINING LOCATION.

## Quartz Claim.

To All Whom It May Concern: This mining claim, the name of which is the Bee Hive No.1 Mining Claim, situate on land belonging to the United States of America, and in which there are valuable mineral deposits, was entered upon and located for the purpose of exploration and purchase by E.B. Moore and L. F. Bradshaw the undersigned, on the 1st day of November 1899. The length of this claim is fifteen hundred feet, and we claim ten feet in a Northerly direction and fourteen hundred feet in a southerly direction from the center of the discovery shaft, at which this notice is posted, lengthwise of the claim, together with three hundred feet in width of the surface grounds on each side of the center of said claim. The general course of the lode deposit and premises is from the North to the South. The claim is situated and located in the Plomosa Mining District, in Yuma County, in the Territory of Arizona, about Eight miles in a Westerly direction from Tyson Wells and about two miles from Choyer Camp. The surface boundaries of the claim are marked upon the ground as follows: Beginning at corner No.1 at a point in a Northerly direction 10 feet from the discovery shaft (at which this notice is posted), being in the center of the Northerly end line of said claim; thence 300 feet to a monument, being the North West corner of said claim; thence 750 feet to a Monument at the center of the West side line of said claim; thence 750 feet to a monument being at the South West corner of said claim; thence 300 feet to a monument at the center of the Southerly end of said claim; thence 300 feet to a monument, being at the South East corner of said claim; thence 750 feet to a Monument being at the center of the Easterly side line of said claim; thence 750 feet to a monument at the North East corner of said claim; thence 300 feet to the place of beginning. All done under the provisions of Chapter Six, of Title XXXII, of the Revised Statutes



of the United States, and of an Act of the General Assembly of Arizona, entitled "An Act Concerning Mines", approved March 20th, 1895. Dated and posted on the ground this 1st day of November, 1899.

E. B. Moore

L. F. Bradshaw.

Recorded at request of L.F. Bradshaw at 9 o'clock A.M. January 25th, A.D. 1900.

W. E. Marvin.

County Recorder.

X-X

NOTICE OF MINING LOCATION.

Quartz Claim.

To All Whom It May Concern: This mining claim, the name of which is the Bee Hive No. 2 Mining claim, situate on lands belonging to the United States of America, and in which there are valuable mineral deposits, was entered upon and located for the purpose of exploration and purchase by E. B. Moore and L. F. Bradshaw the undersigned, on the 1st day of November 1899. The length of this claim is fifteen hundred feet, and we claim fourteen hundred and Ninety feet in a Northerly direction and ten feet in a Southerly direction from the center of the discovery shaft, at which this notice is posted, lengthwise of the claim, together with 300 feet in width of the surface grounds on each side of the center of said claim. The general course of the lode deposit and premises is from the North to the South. The claim is situated and located in the Plomosa Mining District, in Yuma County, in the Territory of Arizona, about 8 miles in a Westerly direction from Tysons Wells. The surface boundaries of the claim are marked upon the ground as follows: Beginning at cor No. 1 at a point in a Northerly direction 1490 feet from the discovery shaft (at which this notice is posted), being in the center of the Northerly end line of said claim; thence 300 feet to a monument, being the North West corner of said claim; thence 750 feet to a monument at

the center of the West side line of said claim; thence 750 feet to a monument being at the South West corner of said claim; thence 300 feet to a monument at the center of the South end of said claim; thence 300 feet to a monument, being at the South East corner of said claim; thence 750 feet to a monument being at the center of the East side line of said claim; thence 750 feet to a Monument at the North East corner of said claim; thence 300 feet to the place of beginning. All done under the provisions of Chapter Six, of Title XXXII, of the Revised Statutes of the United States, and of an Act of the General Assembly of Arizona, entitled "An Act Concerning Mines", approved March 20th, 1895. Dated and posted on the ground this 1st day of November 1899.

E. B. Moore

L. F. Bradshaw.

Recorded at the request of L.F. Bradshaw at 9 o'clock A.M. January 25th, A.D. 1900.

W. E. Marvin.

County Recorder.

X-X-X-X-X-X-X-X-X-X-X-X-X-X-X

#### QUARTZ LOCATION NOTICE.

Notice is hereby given that we L.F. Bradshaw and E.B. Moore claim 1500 feet on this lode with 300 feet on each side of the center of this claim this claim is situated in Yuma County Plomosa Mining District Arizona about 8 miles North of Tysons Wells and about 2 miles from Choyer Camp and bounded as follows commencing at North East cor No.1 running thence 300 feet to East center end monument thence 300 feet to North West Cor No.2 thence 750 feet to North center side monument thence 750 feet to South West Cor No.3 thence 300 feet to West End center monument 300 feet to South East Cor No 4 thence 750 feet to South Side Center monument thence 750 feet to place of beginning. this was located November the 1st 1899 and is known as the Bee Hive No 3

Locators L. F. Bradshaw  
E. B. Moore

Recorded at request of L. F. Bradshaw at 9 o'clock A.M., January 25th, A.D. 1900.

W. E. Marvin,  
County Recorder.

X-X-X-X-X-X-X-X-X-X-X-X-X-X-X-X

QUARTZ LOCATION NOTICE.

Notice is hereby given that we L.F. Bradshaw and E.B. Moore claim 1500 feet along this lode with 300 feet in width on each side of the center of this claim this claim is situated in Plomosa mining district Yuma County Arizona about 8 miles west of Tyson Wells and about 2 miles west of Choyer Camp this claim is bounded as follows commencing at North East corner No 1 a Stone monument running thence 750 feet to North side center monument thence 750 feet to North West corner No 2 thence 300 feet to South End center monument thence 300 feet to South East corner No 3 thence 750 feet to South side center monument 750 feet to place of beginning this claim was located Nov the 1st 1899 and shall be known as Bee Hive No 4

Locators L. F. Bradshaw  
E. B. Moore

Recorded at request of L. F. Bradshaw at 9 o'clock A.M. January 25th, A.D. 1900.

W. E. Marvin,  
County Recorder.

Territory of Arizona, )  
County of Yuma. ) ss.

I, C. P. Cronin, County Recorder in and for the County of Yuma, Territory of Arizona, do hereby certify that the foregoing is a true, full and correct copy of the location notices of the "Bee Hive no.1, No.2, No.3 and No.4" mining claims, as appears of record in Book J of Mines, pages 225, 226, 227, 228 and 229, records of Yuma County aforesaid. In Witness Whereof, I have hereunto set my hand and affixed my seal off office this 29th day of July, A.D. 1901.

*C. P. Cronin*

County Recorder, Yuma County, Arizona.



(4-687.)

# Surveyor General's Certificate of Approval of Field Notes and Survey of Mining Claim.

Department of the Interior,

Office of U. S. Surveyor General,

Tucson, Arizona.

December 9<sup>th</sup>, 1901

I, U. S. Surveyor General for District of Arizona.

do hereby certify that the foregoing and hereto attached Field Notes and Return of the

Survey of the Mining Claim of The Plomasa Gold. Copper Mining & Milling Co.,

known as the

Beehive No. 1- Beehive No. 2- Beehive No. 3- & Beehive No. 4. Lodes.

situate in Plomasa. mining district,

Yuma. County, Arizona.

in Section approx., Township No. 5 N., Range No. 18 West. (unsurveyed.)

designated as Survey No. 1591.

executed by J. J. Fisher, U. S. Deputy Mineral

Surveyor, Aug. 12-13<sup>th</sup>, 1901, under my instructions dated

Aug. 2<sup>nd</sup>, 1901, have been critically examined and the

necessary corrections and explanations made, and the said Field Notes and Return, and

the Survey they describe, are hereby approved. A true copy of the copy of the location

certificate filed by the applicant for survey is included in the field notes.

Hugh King

U. S. Surveyor General for Arizona.

Survey No 1591.  
 Prescott Land District.

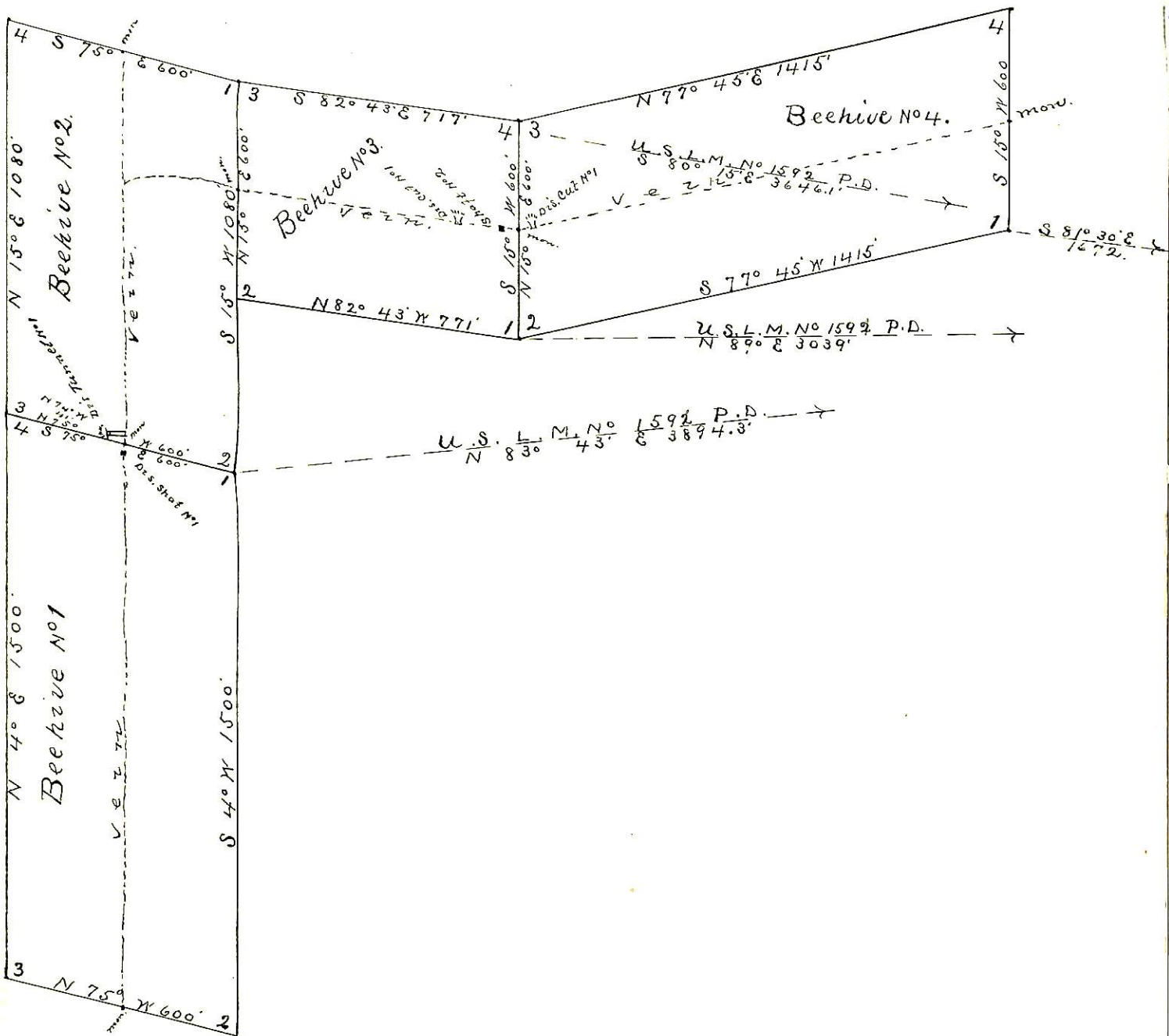

Surveyed Aug. 12-13-1901  
 by J. J. Fisher  
 U. S. Dep. Min. Surveyor.

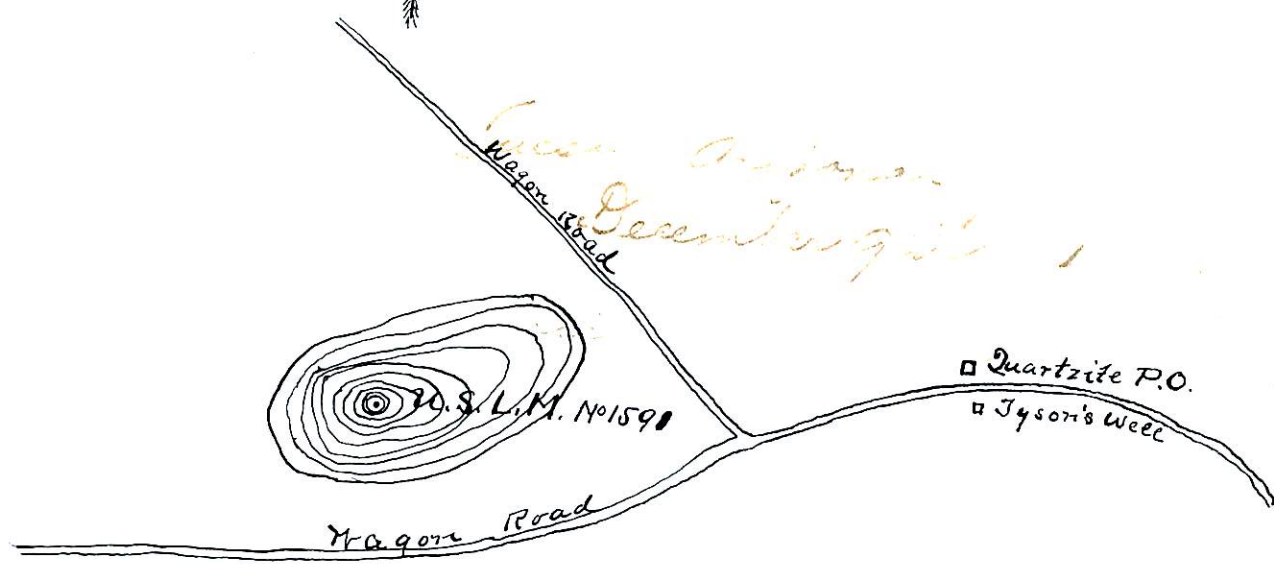
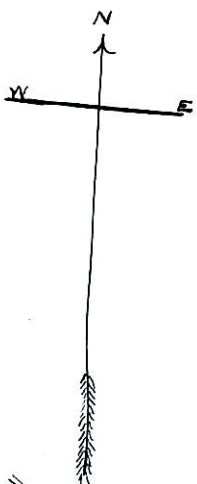

+ (unrevised)