

**MS.**

**0**

**1**

**5**

**9**

**6**



Copy 3250

Form 683  
A. H. L.

(4-683.)

Mineral Survey No. 1596

Lot No.

Prescott

Land District.

FIELD NOTES

OF THE SURVEY OF THE MINING CLAIM OF

John Lawler

KNOWN AS THE

"Mountain Spring" lode.

Eureka

Mining District,

Yavapai

County,

Arizona

Section 34 (approx) Township 15 N, Range 9 W. G. & S. R. M. (unsurveyed)

Surveyed under instructions dated Aug. 13<sup>th</sup>, 1901,

by A. B. Zmader

U. S. Deputy Mineral Surveyor.

Claim located January 12<sup>th</sup>, 1891.

Survey commenced Aug. 22<sup>nd</sup>, 1901.

Survey completed Aug. 22<sup>nd</sup>, 1901.

6-100

Address:

John Lawler,

Prescott, Ariz-

# PRELIMINARY OATHS OF ASSISTANTS IN SURVEY OF MINING CLAIM.

WE, H. R. Wood and F. L. Carlisle,

do solemnly swear that we will well and faithfully execute the duties of chain carriers; that we will level the chain upon even and uneven ground and plumb the tally-pins, either by sticking or dropping the same; that we will report the true distance to all notable objects, and the true length of all lines that we assist in measuring, to the best of our skill and ability, and in accordance with instructions given us, in the survey of the Mining Claim of John Lawler

known as the "Mountain Spring" lode,  
situate in Eureka mining district,  
Yavapai County, Arizona,  
in Section 34, Township No. 15N, Range No. 9W.

H. R. Wood, Chainman.  
Frank L. Carlisle, Chainman.

Subscribed and sworn to by the above-named persons before me this 20<sup>th</sup> day of August, 1901

My Comm. Exp. March 4, 1905

E. M. Sanford  
Notary Public

I, \_\_\_\_\_, do solemnly swear that I will well and truly perform the duties of axeman, in the establishment of corners and other duties, according to instructions given me and to the best of my skill and ability, in the survey of the Mining Claim of \_\_\_\_\_

known as the \_\_\_\_\_,  
more fully described in the preceding affidavit.

\_\_\_\_\_, Axeman.

Subscribed and sworn to by the said \_\_\_\_\_  
before me this \_\_\_\_\_ day of \_\_\_\_\_,  
18 \_\_\_\_\_.

I, \_\_\_\_\_, do solemnly swear that I will well and truly perform the duties of flagman, in the establishment of corners and other duties, according to instructions given me and to the best of my skill and ability, in the survey of the Mining Claim of \_\_\_\_\_

known as the \_\_\_\_\_,  
more fully described in the preceding affidavit.

\_\_\_\_\_, Flagman.

Subscribed and sworn to by the said \_\_\_\_\_  
before me this \_\_\_\_\_ day of \_\_\_\_\_,  
18 \_\_\_\_\_.



Mountain Spring Tode

Feet

Beginning at Cor. No 1.

Identical with Cor. of the location.

A hornblende schist rock, 14" x 5" x 24" long, set 8" in the ground and chiseled with a monument of stones 1 1/2' base and 3' high alongside whence

U.S.M.M. No 3, Eureka District bears N 49° 55' W, 4941'.

A Juniper tree, 2 1/2' in diam, scribed bears S 51° 57' E, 118'.

No other bearings available

Thence N 83° 5' E

145 Cross ravine, 18" wide, course S bears N 15° E  
300 To the North center end.

Identical with the location.

A hornblende schist stone, 20" x 4" x 20" long set 7" in the ground and chiseled with a monument of stones 1 1/2' base and 3' high alongside.

A black schist stone, 20" x 24" x 18" above ground chiseled bears S 18° 26' E 21' distant.

No other bearings available.

600 To Cor. No 2.

Identical with Cor. of the location.

A hornblende schist stone, 10" x 4" x 16" long set 6" in the ground, chiseled with a monument of stones 1 1/2' base & 3' high alongside.

A granite boulder, 10' x 8' x 6' high, chiseled a bears N 43° E, 104'.

No other bearings available.

Thence S 6° 55' E

700 Cross ravine, 2' wide, course S 72° W, bears N 85° E.  
up gradual hill

1488 Cross wagon road, bears N.W. and S.E.

1500 To Cor. No 3

Identical with Cor. of the location

A granite boulder in place, 14" x 26" x 12" above ground, chiseled a cross (+) at exact corner point and built a monument of stones 1 1/2' base and 3' high alongside.

A granite boulder, 4' x 5' x 4'-6" above ground, chiseled bears S 0° 35' W 28' distant

No other bearings available.



Feet.

Thence  $S 83^{\circ}-5' W$ 

300 To the south center end.

Identical with the location.

A granite stone —  $12" \times 4" \times 18"$  long  
 set 6" in the ground and chiseled <sup>S.C.E.</sup> <sup>M.S.</sup> and <sup>1596</sup>  
 with a monument of stone  $1\frac{1}{2}'$  base and  
 3' high alongside.

A granite boulder —  $2' \times 2' \times 2\frac{1}{2}'$  above  
 ground, chiseled <sup>B.R.</sup> <sup>S.C.E.</sup> <sup>1596</sup>, bears  $S 67^{\circ}-25' E, 125'$ .

No other bearings available.  
 down steep hill.

600 To Cor. No 4.

Identical with Cor. of the location.

A gneiss stone,  $10" \times 4" \times 22"$  long, set  
 5" in the ground, chiseled <sup>M.S.</sup> <sup>1596</sup> and a  
 monument of stone  $1\frac{1}{2}'$  base and 3'  
 high alongside.

No bearings available.

Thence  $N 6^{\circ}-55' W$ 455 Cross draw, 12" wide, course W bears  $S 75^{\circ} E$ .700 Cross wagon road diagonally, bears  $N 8^{\circ} W$  and  $S 10^{\circ} E$ .

785 Cross ravine, 3' wide, course W bears E.

995 Cross road in gulch, 8' wide, course  $S 80^{\circ} W$  bears  $N 10^{\circ} E$ .1400 Cross wagon road, bears  $N 60^{\circ} W$  and  $S 40^{\circ} E$ .1455 Cross small draw 6" wide, course  $S 45^{\circ} E$ .

1500 To Cor. No 1, the place of beginning.

The variation at all the corners is  $14^{\circ} E$ .

### Location

This claim is located in Eureka Mining  
 District in Yavapai Co, Arizona, on unsurveyed  
 public land, in what would, approximately  
 be, if surveyed, Sec. 34, T15N, R9W, G. & S. R. M.

### Adjoining Claims

on the N - O.K. lode unsurveyed  
 " " E - Whistling Dick lode unsurveyed.  
 " " S - U.S. public land.  
 " " W - Billy's Wonder lode unsurveyed.



"Mountain Spring" lode

Expenditure of Five Hundred Dollars.

I certify that the value of the labor and improvements on this claim, placed thereon by the claimant, and his grantors aggregates not less than five hundred dollars and that the said improvements consist of:

- Dis. Cut No 1, 6' x 12' x 18' high x 10' high, bearing N 9°-25' E, 710' from Cor. No 4 Value \$ 250.00
- Cut No 2, 5' x 50' long x 12' face, bears N 5°-45' E, 698 feet from Cor. No 4. Value \$ 600.00
- Shaft No 3, 4' x 6' x 20' deep, bears N 9°-25' E 713 ft. from Cor. No 4. Value \$ 200.00
- Shaft No 4, 4' x 5' x 10' deep bears S 24°-5' E 772' from Cor. No 1 Value 75.00
- Shaft No 5, 4' x 6' x 20' deep, bears S 21° E 708' from Cor. No 1 Value 200.00
- Shaft No 6, 4' x 5' x 5' deep bears N 28°-25' W 535' from Cor. No 3. Value 40.00
- Shaft No 7, 4' x 6' x 10' deep bears S 57°-30' E 142' from Cor. No 1 Value 100.00
- Tunnel No 8, 4' x 5' x 10' long, mouth of tunnel being 7' East of center of Shaft No 3 whose bearing is N 9°-25' E 713' from Cor. No 4 Value 85.00
- Tunnel No 9, 3' x 5 1/2' x 40' long, whose course is S 7° E, and whose mouth is 15' S 7° E from center of Shaft No 3, bearing N 9°-25' E 713' from Cor. No 4- Value \$ 270.00

\$ 1820.00

This survey was made with a Gurley Eight Mountain Transit. The courses were deflected from the meridian by solar observation. The distances were measured with a steel tape.

A. B. Mader  
U. S. Dep. Mineral Surveyor.

Ledges

The course and length of the ledge on the Mountain Spring claim is from the south center end to the north center end 1500 ft. and is partially traceable.



# FINAL OATHS FOR SURVEYS.

## LIST OF NAMES.

A list of the names of the individuals employed by A. B. Swader  
 United States Deputy Mineral Surveyor, to assist in running, measuring, and marking the lines  
 corners and boundaries described in the foregoing field notes of the survey of the mining claim  
 of John Lawler  
 known as the "Mountain Spring" lode  
 and showing the respective capacities in which they acted.

F. L. Carlisle , Chairman.  
H. R. Wood , Chairman.  
 \_\_\_\_\_ , Axman.  
 \_\_\_\_\_ , Flagman.

## FINAL OATHS OF ASSISTANTS.

We, F. L. Carlisle and H. R. Wood  
~~and~~ \_\_\_\_\_, do solemnly swear that we assisted A. B. Swader  
 \_\_\_\_\_, United States Deputy Mineral Surveyor, in marking the corners and  
 surveying the boundaries of the mining claim of John Lawler  
 \_\_\_\_\_, known as the "Mountain  
 Spring", represented  
 in the foregoing field notes as having been surveyed by said deputy mineral surveyor and under  
 his direction; and that said survey has been in all respects, to the best of our knowledge and  
 belief, faithfully and correctly executed, and the corner and boundary monuments established  
 according to law and the instructions furnished by the United States Surveyor-General for  
Arizona

Frank L. Carlisle , Chairman.  
H. R. Wood , Chairman.  
 \_\_\_\_\_ , Axman .  
 \_\_\_\_\_ , Flagman.

Subscribed and sworn to by the above-named persons before me  
 this 28<sup>th</sup> day of August, 1901

My Comm Exp. March 4, 1905

E. M. ...  
Notary Public



FINAL OATH OF U. S. DEPUTY MINERAL SURVEYOR

I, A. B. Mader, U. S. Deputy Mineral Surveyor, do solemnly swear that, in pursuance of instructions received from the United States Surveyor General for Arizona, dated Aug. 13<sup>th</sup>, 1901, I have, in strict conformity to the laws of the United States, the official regulations and instructions thereunder, and the instructions of said Surveyor General, faithfully and correctly executed the survey of the Mining Claim of John Lawler, known as the "Mountain Spring" lode, situate in Eureka Mining District, Yavapai County, Arizona, in Section 34, Township No. 15N, Range No. 9W, (approx) and designated as Survey No. 1596, as represented in the foregoing field notes, which accurately show the boundaries of said mining claim as distinctly marked by monuments on the ground, and described in the attached copy of the location certificate, which was received by me from the Surveyor General with said instructions, and that all the corners of said survey have been established and perpetuated in strict accordance with the law, official regulations and instructions thereunder; and I do further solemnly swear that the foregoing are the true and original field notes of said survey and my report therein, and that the labor expended and improvements made upon said mining claim by claimant or his grantors are as therein fully stated, and that the character, extent, location and itemized value thereof are specified therein with particularity and full detail, and that no portion of said labor or improvements so credited to this claim has been included in the estimate of expenditures upon any other claim.

A. B. Mader

U. S. Deputy Mineral Surveyor.

Subscribed and sworn to by the said A. B. Mader

U. S. Deputy Mineral Surveyor, before me Emmanuel a Notary Public, Yavapai Co., Arizona this 28<sup>th</sup> day of August 1901.

Com Ex No 4, 1905 Emmanuel  
Notary Public



Affidavit of Five Hundred Dollars Improvements.

We, Colin Timmons, and H. R. Wood

of lawful age, being first duly sworn according to law, depose and say: That we are acquainted with the Mountain Spring mining claim, situate in Eureka Mining District, Yavapai County, Arizona Territory, for which John Lawler

has made application for survey prior to application for patent under the provisions of the Act of Congress, approved May 10, 1872; and that the labor done and improvements made thereon by the applicant and his grantors exceed Five Hundred Dollars in value, and further, that we are not personally interested in said mine.

Colin Timmons  
H. R. Wood

TERRITORY OF ARIZONA,  
County of Yavapai } ss:

Sworn to and subscribed before me, this 30<sup>th</sup> day of August, 1901

Conc Exr. Mch 4, 1905 Edmund Sanford  
Notary Public



MOUNTAIN SPRING.

NOTICE OF LOCATION.

Know all men by these presents:

That I the undersigned have this day located 1500 feet of this vein or lode, bearing precious metals, with all dips, spurs, angles and variations, with surface ground 300 feet on each side of vein, with all mineral deposits contained therein, and all timber and water thereon or appurtenant thereto, according to the provisions of the United States Mining Laws.

The Exterior boundaries are as follows:

Commencing at a monument of stone on west boundary line distant 300 feet in a westerly direction from discovery monument; thence in a northerly direction parallel with the ledge-----feet to a monument at N.W. corner; thence in an easterly direction at right angles across the ledge 300 feet to monument at N.E. corner; thence in a southerly direction parallel with the ledge 1500 feet to monument at S.E. corner; thence at right angles across the ledge in a westerly direction 300 feet to monument at S.W. corner; thence in a northerly direction parallel with the ledge 1500 feet to monument on west boundary and place of beginning.

This claim is in Eureka Mining District, Yavapai County, Arizona and may be more generally described as situated-----and shall be known as the MOUNTAIN SPRING Mining Claim.

Dated on the ground, this 13th day of January 1891.

by William Waters.

Recorded at request of John Lawler, Jan. 25<sup>th</sup> A.D. 1891, at 9:30 o'clock a.m. in Book 31 of Mines, pages 321 & 322, Records of Yavapai County, Arizona.

(L.S.) Charles H. Akers,  
County Recorder.

By J.W. Akers,  
Deputy.

\*\*\*\*\*

TERRITORY OF ARIZONA, )  
COUNTY OF YAVAPAI. ) SS:

I, P. J. FARLEY, County Recorder in and for the County of Yavapai, in the Territory of Arizona, and custodian of the records thereof, do hereby certify that I have compared the above and foregoing with, and the same is a full, true and correct copy of the notice of location of the "MOUNTAIN SPRING" Mining Claim, as the same appears of record in Book 31 of Mines, pages 321 and 322, records of Yavapai County, Arizona.

IN WITNESS WHEREOF, I have hereunto set my hand and affixed my Official Seal, this 5th day of August, A.D. 1891.

  
County Recorder.



(4-687.)

# Surveyor General's Certificate of Approval of Field Notes and Survey of Mining Claim.

Department of the Interior,

Office of U. S. Surveyor General,

Tucson, Arizona.

December 11<sup>th</sup>, 1901.

I, U. S. Surveyor General for District of Arizona.,

do hereby certify that the foregoing and hereto attached Field Notes and Return of the Survey of the Mining Claim of John Lawler.

....., known as the

Mountain Spring lode.

situate in Eureka mining district,

Yavapai County, Arizona.

in Section appx, Township No. 15 N., Range No. 9 W. (unsurveyed.)

....., designated as Survey No. 1596.

executed by A. B. Mader, U. S. Deputy Mineral

Surveyor, August 22, 1901, ~~190~~ under my instructions dated

August 13, 1901, have been critically examined and the

necessary corrections and explanations made, and the said Field Notes and Return, and

the Survey they describe, are hereby approved. A true copy of the copy of the location

certificate filed by the applicant for survey is included in the field notes.

Mugh H. Price

U. S. Surveyor General for Arizona.



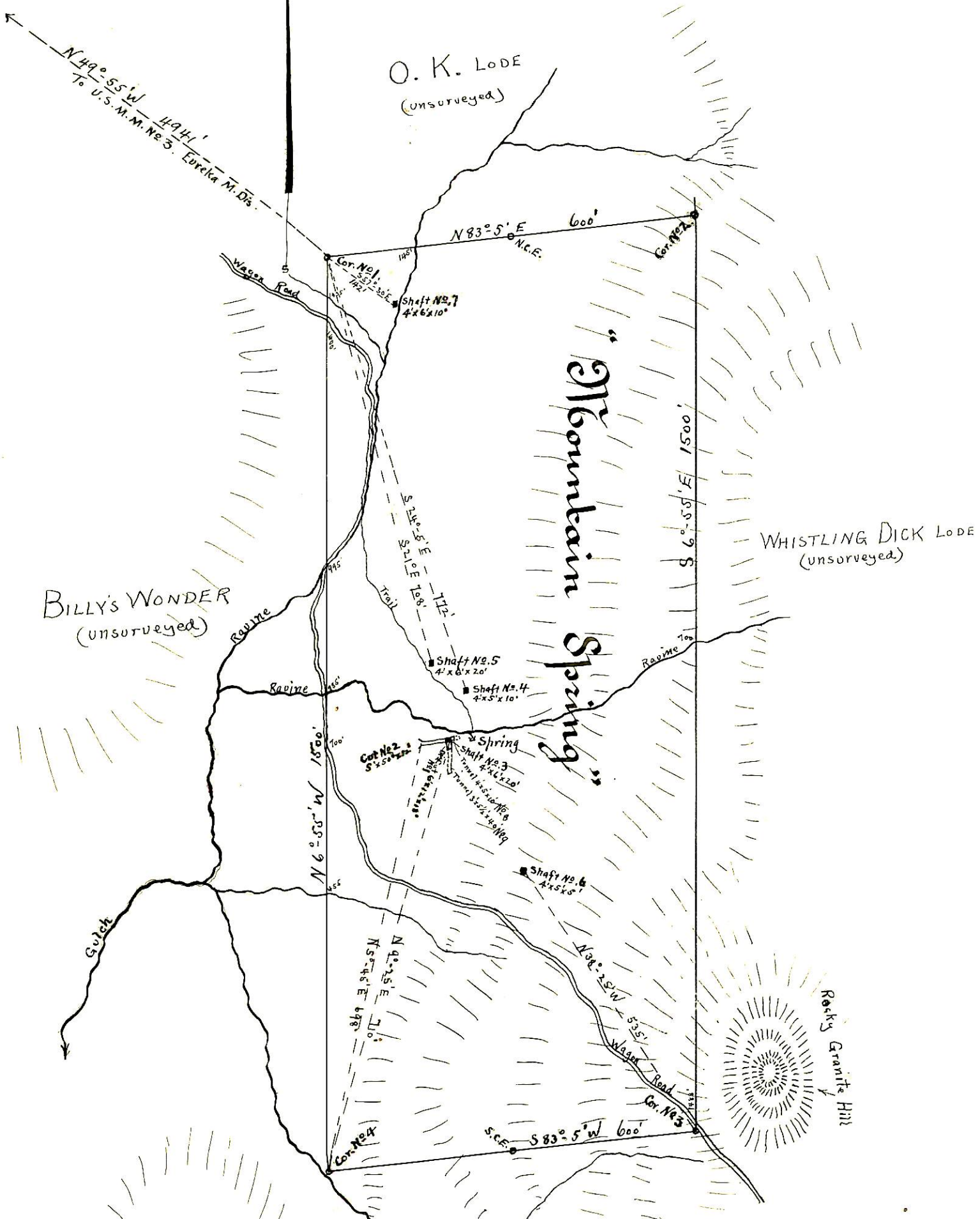

Survey No. 1536  
 Prescott Land District  
 Surveyed, August 22<sup>nd</sup>, 1901.  
 by A. B. Mader, U.S. Dep. Min. Surv.  
 Scale: 200' to an inch.

Vacant