

**MS .**

**0**

**1**

**5**

**9**

**9**

(4-683.)

Mineral Survey No. 1599 A + B

Lot No. \_\_\_\_\_

Prescott

Land District.

FIELD NOTES

OF THE SURVEY OF THE MINING CLAIM OF

The Lincoln Gold Mining and  
Milling Company.

KNOWN AS THE

Green Lake Yellow Jacket, Norma, S.P. Carlin, Rough Rider & Alene Poles  
and Valley View & Admiral Miles  
Pine Grove Mining District,

Yavapai

County,

Arizona

Section Approx. Township 10. N., Range 7. W. (unsurveyed)

Surveyed under instructions dated Aug 23, 1901

by

J. J. Fisher

U. S. Deputy Mineral Surveyor

Claim located in certificate, 1

Survey commenced Nov 15, 1901

Survey completed Nov 18, 1901

6-100

Address

J. J. Hawkins  
Attorney for Claimant  
Prescott

# PRELIMINARY OATHS OF ASSISTANTS IN SURVEY OF MINING CLAIM.

WE, E. H. Draper and Geo. M. Carder,

do solemnly swear that we will well and faithfully execute the duties of chain carriers; that we will level the chain upon even and uneven ground and plumb the tally-pins, either by sticking or dropping the same; that we will report the true distance to all notable objects, and the true length of all lines that we assist in measuring, to the best of our skill and ability, and in accordance with instructions given us, in the survey of the Mining Claim of The Lincoln Gold Mining & Milling Co.

known as the Quinn Sabre, Yellow Jacket, Norma, S.P. Carlin, Rough Rider & Alene Lakes & Valley View & Admiral Millsite situate in Pine Grove mining district, Yavapai County, Arizona, in Section \_\_\_\_\_, Township No. \_\_\_\_\_, Range No. \_\_\_\_\_

E. H. Draper, Chainman.

Geo. M. Carder, Chainman.

*Handwritten: Nov 6*

Subscribed and sworn to by the above-named persons before me this 15<sup>th</sup> day of Nov., 1901

J. J. Fisher  
Notary Public

I, Geo. M. Carder, do solemnly swear that I will well and truly perform the duties of axeman, in the establishment of corners and other duties, according to instructions given me and to the best of my skill and ability, in the survey

of the Mining Claim of The Lincoln Gold Mining & Milling Co. known as the Quinn Sabre, Yellow Jacket, Norma, S.P. Carlin, Rough Rider known as the Alene Lake claims, & Valley View, & Admiral Millsite, more fully described in the preceding affidavit.

Geo. M. Carder, Axeman.

Subscribed and sworn to by the said Geo. M. Carder before me this 15<sup>th</sup> day of

November, 1901

J. J. Fisher  
Notary Public

I, E. H. Draper, do solemnly swear that I will

well and truly perform the duties of flagman, in the establishment of corners and other duties, according to instructions given me and to the best of my skill and ability, in the survey of the Mining Claim of The Lincoln Gold Mining & Milling Co. known as the Quinn Sabre, Yellow Jacket, Norma, S.P. Carlin, Rough Rider known as the Alene Lakes, & Valley View & Admiral Millsite, more fully described in the preceding affidavit.

E. H. Draper, Flagman.

Subscribed and sworn to by the said E. H. Draper before me this 15<sup>th</sup> day of

November, 1901

J. J. Fisher  
Notary Public



(1)  
SURVEY NO. 1599 A.

FEET

## QUIEN SABE, LODE.

Beginning at cor. No. 1, identical with the S.W. cor of location, which is also cor. No. 2 of the S.P. Carlin and N.C.E. of the Alene Lodes of this Survey.

A slate stone 5 x 20 x 30 ins set 1 ft. in ground alongside a mon. of stones 3 x 3 ft. Stone marked Q.S.No. 1-1599 A, also S.P.C.No. 2-1599A, and N.C.E. A.No. 1599 A.

A X on a granite rock in place marked B.R.Q.S.No. 1-1599 A brs. N. 22° 40' E. 38 ft.

A X on a granite rock in place marked B.R.S.P.C. No. 2-1599A, brs. S. 59° 15' W. 20 ft.

U.S.M.M.No. 2 P.G.D. brs. S. 66° 9' W. 5672.8 ft.

Thence, N. 25° 10' E.

Var. 6° E.

1500

To cor. No. 2, which is also cor. No. 1 of Yellow Jacket Lode of this survey. *Idea. with N.W. cor. 2. S. Location.*

A slate stone 6 x 18 x 30 ins. set 1 ft. in ground alongside a mon. of stones 3 x 3 ft. Stone marked Q.S.No. 2-1599 A and Y.J.No. 1-1599A.

A X on an iron stone in place, marked B.R.Q.S.No. 2-1599A, brs. N. 70° 10' W. 46 ft.

A X on an iron dike marked B.R.Y.J.No. 1-1599A, brs. S. 20° 10' E. 25 ft.

Thence S. 80° 45' E.

Var. 52° E.

300

To N.C.E. which is also the S.C.E. of the Yellow Jacket Lode of this Survey. A slate stone 4 x 14 x 30 ins. set 1 ft. in ground alongside a mon. of stones 3 x 3 ft. Stone marked N.C.E.Q.S.No. 1599A, and S.C.E. Y.J.No. 1599A. *Idea. with N.C.E. 2. S. Location*

600

To cor. No. 3, which is also cor. No. 4 Yellow Jacket and cor. No. 2 of the Norma Lodes of this Survey

A slate stone 5 x 18 x 24 ins. set 1 ft. in ground

SURVEY NO.1599A.

Feet

alongside a mon. of stones 3 x 3 ft. Stone marked Q.S.No.3-1599A and Y.J.No.4-1599A, and N.No.2-1599A.

A X on a slate rock in place marked B.R.Q.S.No.3-1599A brs.S.71° W.11.4 ft.

A X on a slate rock in place marked B.R.Y.J.No.4-1599A, brs.N. 20° 5' W. 20.8 ft.

*Identical with N.E. Cor. Quinn Sabo location*

Thence S.25° 10'W

Var. 12° E.

1016 To cor.No.1 Norma Lode of this survey.

1500 to cor.No.4, which is also cor. No.3 of the S.P. Carlin Lode of this survey. *Idea. with S.E. cor. location*

A slate stone 5 x 18 x 24 ins. set 1 ft. in ground alongside a mon. of stones 3 x 3 ft. Stone marked Q.S.No.4-1599A and S.P.C.No.3-1599A.

No brs. available.

Thence then N. 80° 45'W.

Var.12° E.

300 To S.C.E. which is also the N.C.E. of the S.P. Carlin lode of this survey. *Idea. with location*

A slate stone 4 x 10 x 30 ins. set 1 ft. in ground alongside a mon. of stones 3 x 3 ft. Stone marked S.C.E.Q.S.No.1599A and N.C.E.S.P.C. No.1599A, and also A.No.3-1599A, for cor.No.3 of the Alene Lode of this Survey. No brs. available.

600 To cor.No.1, the place of beginning survey of exterior boundaries.

\* \* \* \*

*[Faint, illegible text at the bottom of the page]*

MINERAL SURVEY NO. 1599

	M & B Desc.	Improvements	Loc. Notices
Claims		16	6
Alene	9	15	3
Norma	6	14	1
Quien Sabe	1	15	5
Rough Rider	4	15	4
S.P. Carlin	8	15	2
Yellow Jacket	3		8
Millsites		16	7
Admiral	11	17	
Valley View	12		

SURVEY NO.1599A.

Feet

alongside a mon. of stones 3 x 3 ft. Stone marked Q.S.No.3-1599A and Y.J.No.4-1599A, and N.No.2-1599A.

A X on a slate rock in place marked B.R.Q.S.No.3-1599A brs.S.71° W.11.4 ft.

A X on a slate rock in place marked B.R.Y.J.No.4-1599A, brs.N. 20° 5' W. 20.8 ft.

*Identical with N.E. Cor. Quin Sabo location*

Thence S.25° 10'W

Var. 12° E.

1016 To cor.No.1 Norma Lode of this survey.

1500 to cor.No.4, which is also cor. No.3 of the S.P. Carlin Lode of this Survey. *Ident. with S.E. cor. of location*

A slate stone 5 x 18 x 24 ins.set 1 ft. in ground alongside a mon. of stones 3 x 3 ft. Stone marked Q.S.No.4-1599A and S.P.C.No.3-1599A.

No brs. available.

Thence then N. 80° 45'W.

Var.12° E.

300 To S.C.E. which is also the N.C.E. of the S.P. Carlin lode of this survey. *Ident. with location*

A slate stone 4 x 10 x 30 ins. set 1 ft. in ground alongside a mon. of stones 3 x 3 ft. Stone marked S.C.E.Q.S.No.1599A and N.C.E.S.P.C. No.1599A, and also A.No.3-1599A, for cor.No.3 of the Alene Lode of this Survey. No brs. available.

600 To cor.No.1, the place of beginning survey of exterior boundaries.

\* \* \* \*

*[Faint, illegible text at the bottom of the page]*

## SURVEY NO.1599A.

Feet

## YELLOW JACKET LODE.

Beginning at cor. No.1 which is also cor. No. 2 of the Quien Sabe Lode of this Survey. Cor. described above.

Original cor. of <sup>Y.J.</sup> location brs. S.9° 15' W. 50 ft.  
U.S.M.M.No.2 P.O.D. brs.S.57° 56' W.6877.3 ft.

Thence N.9° 15' E.

Var.52° E.

750 To W.S.Mon.

775.1 To intersect line 3-4 of the Rough Rider Lode of this Survey, at S.27° 11' W. 946.7 ft. from cor.No.3. Rough Rider.

1500 To cor.No.2, Whence, N.C.E.of the Rough Rider Lode of this Survey brs.N.12° 48' E.309.3 ft.

A slate stone 8 x 18 x 30 ins. set 1 ft. in ground alongside a mon. of stones 3 x 3 ft. Stone marked Y.J.No.2-1599A.

A X on a slate stone in place marked B.R.Y.J.No.2-1599A, brs. N.62° 15' E. 16.3 ft.

A X on a slate stone in place marked B.R.Y.J.No.2-1599A, brs.N.11° 10' W.25.4.ft.identical with cor. of location.

Thence S.80° 45' E.

Var.11° E.

234.6 To intersect line 3-4 Rough Rider Lode of this Survey, at S.27° 11' W. 184.8 ft. from cro. No. 3.

300 To N.C.E. *Idem, with N.C.E. of location*

A slate stone 4 x 15 x 30 ins. set 1 ft, on ground alongside a mon. of stones 3 x 3 ft. Stone marked N.C.E.Y.J.NO.1599A.

600 To cor.No.3 identical with cor. of location.

A slate stone 4 x 15 x 24 ins. set 1 ft on ground alongside a mon. of stones 3 x 3 ft. Stone marked



SURVEY NO.1599A.

Feet

Y.J.No.3-1599A.

A X on a slate rock in place marked B.R.Y.J.No.3-1599A, brs.N.75° 45' W.19.1 ft.

Thence S.9° 15'W.

Var.16° E.

395 To cor.No.2 of the Admiral Mill site.

745 To cor.No.1 Admiral and cor.No 2 Valley View Mill Site.

1095 To cor.No.1 Valley View Mill Site and cor.No.3 of the Norma Lode of this Survey.

1500 To cor.No. 4 which is also cor.No.3 of the Quien Sabe and cor.No. 2of the Norma Lode of this Survey. Cor.described above. Original <sup>Y.J.</sup> location cor.brs.S. 9° 15' W. 50 ft.

Thence N.80° 45' W.

Var.12° E.

300 To S.C.E. which is also N.C.E. of the Quien Sabe Lode of this Survey. Original <sup>Y.J.</sup> mon. of location brs. S.9° 15' W.50 ft. Mon. described above.

600 To cor.No.1, the place of beginning survey of exterior boundaries. Cor.No.4 of the Rough Rider Lode of this survey brs. N.11° 2' W. 385.8 ft .

\* \* \* \*

ROUGH RIDER LODE.

Beginning at cor.No.1, identical with S.W.cor.of location,

A granite stone 5 x 12 x 30 ins set 1 ft, in ground alongside a mon. of stones 3 x 3 ft. Stone marked R.R.No.1-1599A.

A X on a granite rock in place marked B.R.R.R.No. 1-1599A, brs.S.3 ° 25' E.37 ft.

U.S.M.M.No.2P.G.D.brs.S. 50° 15'W. 6835.5 ft.

SURVEY NO.1599A

Feet

Thence N.27° 11'E.

Var.11° E.

631 To W.S.Mon.

1381 To cor.No.2, identical with N.E.cor.of location.

A slate stone 6 x 10 x 24 ins. set 1 ft. in ground alongside a mon. of stones 3 x 3 ft. Stone marked R.R.No.2-1599A.

A X on oak tree 8 ins. in diam. marked V.T.R.R.No. 2-1599A, brs.N.21° 45' E. 5.4 ft.

Thence S.56° 15'E.

Var.12° 30'E.

300 To N.C.E.identical with N.C.E. of the location.

A slate stone 5 x 10 x 24 ins set 1ft. in ground alogside a monl of stones 3 x 3 feet. Stone marked N.C.E.R.R.No.1599 A.

600 To cor.No.3 identical with N.E.Cor. of location.

A slate stone 5 x 12 x 20 ins. set 1 ft.in ground alongside a mon. of stones 3 x 3 ft. Stone marked R.R.No.3-1599A.

A X on a quartzite rock in place marked B.R.No.3-1599A brs. N. 33° 30' E. 32 ft.

A X on a quartzite rock in place marked B.R.R.R.No. 3-1599A, brs. N.66° 30'W.27 ft.

Thence S.27° 11'W.

Var.12° 30'E.

184.8 To intersect line 2-3, Yellow Jacket Lode of this Survey, at S.80° 45'E.234.6 ft.from cor.No.2.

631 To E.S.Mon.

946.7 To intersect line 1-2 Yellow Jacket Lode of this Survey at S.9°15'W. 724.9 ft.from cor.No.2.

1381 To cor.No.3 4.identical with S.E.Cor.of location.

A porphyry stone 4 x 8 x 24 ins.set 1 ft.in ground alongside a mon of stones 3 x 3 ft. Stone marked

SURVEY No.1599A.

Feet

R.R.No.4-1599A. No brs. available.

Thence N.56° 15'W

Var.52° E.

300 To S.C.E. Identical with S.C.E. of location.

A slate stone 4 x 24 x 36 ins. set 1 ft. in ground alongside a mon. of stones 3 x 3 ft. Stone marked S.C.E.R.R.No.1599A.

600 To cor.No.1 the place of beginning survey of exterior boundaries.

\* \* \* \*

NORMA LODE.

Beginning at initial mon. of location identical with same at S.C.E.of claim.

A porphyry stone 4 x 10 x 24 ins. set 1 ft. in ground alongside a mon. of stones 3 x 3 ft. Stone marked S.C.E.N.No.1599A.

Thence N.80° 45' W.

Var.11° E.

168 To cor.No.1 at intersection of line 3-4 Quien Sabe Lode of this Survey at N.25° 10'E. 484 ft.from cor.No. 4 , *Quien Sabe Lode*.

Original S.W.cor.of location brs.N.80° 45' W. 132 ft.

A granite stone 4 x ;12 x 30 ins. set 1 ft. in ground ~~skens~~marked alongside a mon. of stones 3 x 3 ft. Stone marked N.No.1-1599A.

A X on a porphyry rock in place marked B.R.N.No.1-1599A, brs.N.22° 35' E. 13 ft.

A X on a prphyry rockin place marked B.R.N.No.1-1599A brs.N.41° 25'W. 38.5 ft..

U.S.M.M.No.2 P.G.D. brs.S 66°15' W. 6540.6 ft.

SURVEY NO.1599A

Feet

Thence N.25° 10' E.

Var.12° E.

1016 To cor.No.2, which is also cor.No.3 Quien Sabe and cor. No. 4 of Yellow Jacket Lode of this Survey. Cor. described above.

Thence N.9° 15'E.

Var.12° E.

405 To cor.No.3, identical with N.W.Cor.of location, which is also cor.No.1 of the Valley View Mill Site Survey No.1599B.

A porphyry stone 6 x 12 x 36 ins. set 1 ft. in ground alongside a mon. of stones 3 x 3 ft. Stone marked N.No.3-1599A, and V.V.No.1-1599B.

A X on a porphyry rock in place marked B.R.V.V.No. 1-1599B brs.S.66° 15'W 12 ft. No other brs. available.

Thence S.80° 45'E

Var.12° E.

300 To N.C.E.identical with N.C.E. of location.

A porphyry stone 4 x 12 x 24 ins. set 1 ft. in ground alongside a mon. of stones 3 x 3 ft. Stone marked N.C.E.N.No.1599A.

600 To cor.No.4 which is also cor.No.4 of the Valley View Mill Site Survey No.1599B. Identical with cor.of location.

A granite stone 12 x 18 x 24 ins.set 1 ft.in ground alongside a mon. of stones 3 x 3 ft. Stone marked N.No.4-1599A and V.V.No.4-1599B.

A X on a granite rock in place marked B.R.N.No.4-1599A brs.S.11° 50' W. 9.4 ft.

A X on a granite rock in place marked B.R.V.V.No.4 -1599B, brs.N.34° 15'E. 18 ft.

SURVEY NO.1599A

Feet

Thence S.25° 48' W.

Var.12° 30'E.

1441.8 To cor.No.5, identical with S.E.Cor.of location.  
A granite stone 4 x 12 x 30 ins set 1 ft. in ground  
alongside a mon of stones 3 x 3 ft. Stone marked  
N.No.5-1599A.

A X on a granite rock in place marked B.R.N.No.5-  
1599A brs.S. 13° 15'E 16.8 ft. .

Thence N.80°45' W

Var.11° E.

300 To S.C.E.the place of beginning survey of exterior  
boundaries.

\* \* \* \*

S.P.CARRLIN LODE.

Beginning at the S.C.E.of claim, identical with  
S.C.E. of location.

A granite stone 6 x 8 x 24 ins. set 1 ft. in ground  
alongside a mon. of stones 3 x 3 ft. Stone marked  
S.C.E.S.P.C.No.1599A

Thence N.80° 45'W.

Var.12° E.

150 To cor.No.1; original cor.of location brs.N. 80°  
45'W 150 ft.

A granite stone 5 x 12 x 24 ins.set 1 ft, on ground  
stone marked S.P.C.No.1-1599A, and also A No.4-1599A  
for cor.No.4 of the Alene lode of this Survey.

A X on a granite rock in place marked V.R.S.P.C.  
No.1-1599A brs.N.34° E.7.2 ft.

A X on a granite rock in place marked B.R.A.No.4-  
1599A brs.N.8° 50' W.11.2 ft.

U.S.M.M.No.2.P.G.D.brs.S.79° 1'W.4786.7 ft.

## SURVEY NO. 1599A

Feet

Thence N.19° 31'E

Var.12° E.

1466 To cor.No.2, which is also cor.No.1 of the Quien Sabe Lode and the N.C.E.of the Alene Lodes of this Survey, cor.described above.

Thence S.80° 45'E.

Var. 6° E.

300 To N.C.E.which is also the S.C.E. of the Quien Sabe Lode of this Survey. Mon. described above.

600 To cor.No.3,which is also cor.No.4 of the Quien Sabe Lode of this Survey. Cor.described above.

Thence S 25° 10' W.

Var.12° E.

750 To E.S.Mon.

1500 To cor.No.4, identical with S.E.Cor.of location.

A granite stone 2 x 12 x 24 ins.set 1 ft. in ground alongside a mon. of stones 3 x 3 ft. Stone marked S.P.C.No.4-1599A .

No brs. available.

Thence N.80° 45'W.

Var.12° E.

300 To S.C.E. the place of beginning survey of exterior boundaries.

\* \* \* \*

## ALENE LODGE.

Beginning at cor.No.1, identical with S.W.Cor.of location .

A granite stone 4 x 15 x 24 ins. set 1 ft in ground alongside a mn. of stones 3 x 3 ft. Stone marked A No.1-1599A.

A X on a granite rock in place marked B.R.A.No.1-1599A

## SURVEY NO.1599A

Feet

brs.N.43° W. 11.4 ft.

U.S.M.M.No.2 P.G.D. brs S.76° 59'W.4370 ft.

Thence N.25° 10' E.

Var.8° E.

750

To W.S.Mon.

1500

To cor.No.2, identical with N.W.Cor.of location.

A porphyry stone 10 x 12 x 30 ins. set 1 ft. in ground alongside a mon. of stones 3 x 3 ft. Stone marked A No.2-1599A.

A X on a slate stone in place marked B.R.A.No.2-1599A brs.N.80° 25'E. 14.5 ft.

A X on a slate stone in place marked B.R.A.No.2-1599A brs.S.24° 15'E.23.2 ft.

Thence S.80° 45'E.

Var.

Cor.No.2 being alongside a magnetic iron dike, the variation could not be determined. *Needle pointed almost due East.*

300

To N.C.E. which is also the cor. No.1 Quien Sabe and cor.No.2 of the S.P.Carlin Lode of this Survey, identical with N.C.E. of location.

600

To cor.No.3, which is also the S.C.E. Quien Sabe and N.C.E. of S.P.Carlin Lode of this Survey, cor.described above.

Thence S.30° 31'W

Var.8° E.

1547.8

To cor.No.4, which is also cor.No.1 of the S.P. Carlin Lode of this Survey; original cor.of location brs.S.80° 45'E. 150 feet. Cor.described above.

## SURVEY NO.1599A

Feet

Thence N.80° 45'W.

Var.12° E.

150

To S.C.E., identical with S.C.E.of location.

A granite stone 5 x 12 x 30 ins. set 1 ft. in ground  
alongside a mon. of stones 3 x 3 ft. Stone marked  
S.C.E.A.No.1599A

450

To cor.No.1, the place of beginning survey of exter-  
ior boundaries.

\* \* \* \*

SURVEY NO.1599B.

ADMIRAL MILLSITE.

Beginning with cor.No.1, the S.W.Cor.of location  
identical with same, which is also cor.No.2 of the  
Valley View Millsite of this Survey.

A porphyry stone 3 x 12 x 24 ins.set 1 ft. in ground  
alongside a mon. of stones 3 x 3 ft. Stone marked  
A No11-1599B, and V.V.No.2-1599B.

A X on a porphyry rock in place marked B.R.A.No.1-  
1599B brs.S.65° 45'W.58 ft.

U.S.M.M.No.2 P.G.D.brs.S.56° 41'W 7828.5 ft.

Cor.No.1 Yellow Jacket Lode, Survey No. 1599A, brs.  
S.47° 43'W. 964.3 ft.

Thence N.99° 15'E.

Var. 14° E.

350

To cor.No.2, identical with N.W.Cor.of location.

A porphyry stone 6 x 10 x 36 ins. set 1 ft. in ground  
alongside a mon. of stones 3 x 3 ft. Stone marked  
A No.2-1599B

A X on a porphyry rock in place marked B.R.A.No.2-  
1599B, brs.N.20° 55'W. 45.6 ft.

A X on a porphyry rock in place marked B.R.A.No.2-  
1599B, brs.N.55° 15'W.16.5 ft.



SURVEY NO.1599B.

Feet

Thence S.80° 45'E.

Var.14° E.

600

To cor.No.3, identical with N.E.Cor.of location.

A porphyry stone 5 x 10 x 24 ins. set 1 ft.in ground alongside a mon. of stones 3 x 3 ft. Stone marked A No.3-1599B.

A X on a granite rock in place marked B.R.A No.3-1599B, brs.S.23° 5'E.16.2 ft.

A X on a granite rock in place marked B.R.A.No.3-1599B brs.S.77° E.7 ft.

Thence S.9° 15'W.

Var.12° 30'E.

350

To cor.No.4,which is also cor.No.3 of the Valley View Millsite of this Survey.

A granite stone 6 x 10 x 24 ins. set 1 ft.in ground alongside a mon. of stones 3 x 3 ft. Stone marked A No.4-1599B, and V.V.No.3-1599B.

A X on a granite rock in place, marked B.R.A.No.4-1599B, brs.S.9° 35'W.27.5 ft.

A X on a granite rock in place, marked B.R.V.V.No.3-1599B, brs.S.21° 30'E.27.2 ft.

Thence N.80° 45'W.

Var.12° 30'E.

600

To cor.No.1,the place of beginning survey of exterior boundaires.

\* \* \* \*

VALLEY VIEW MILLSITE.

Beginning at cor.No.1, which is also cor.No.3 of the Norma Lode,Survey No.1599A, identical with S.W.Cor of location. Cor.described above.

U.S.M.M .No.2 P.G.D.brs.S.58° 37'W.7590 ft.

Cor.No.1 Quien Sabe Lode Survey No.1599A, brs. S.37° 57'W.2106.3 ft.

SURVEY NO.1599B.

Feet

Thence N.9°15'E.

Var.12° E.

350 To cor.No.2, identical with N.W.Cor.of location.  
Cor.described above.

Thence S.80° 45'E.

Var. 14° E.

600 To cor.No.3, which is also cor.No.4 of the Admiral  
Millsite of this Survey, identical with N.E.Cor.of  
location. Cor.described above.

Thence S.9° 15'W.

Var.12° 30'E.

350 To cor.No.4, which is also cor.No.4 of the Norma  
Lode, Survey No.1599A. Cor.described above.

Thence N.80° 45'W.

Var.12° 30'E.

300 To N.E.C. Norma lode of this survey.  
600 To cor.No.1, the place of beginning survey of exter-  
rior boundaries.

\* \* \* \*

AREA.

QUIEN SABE 19.87 Acres

YELLOW JACKET LODGE 20.654 "

ROUGH RIDER Total Area 18.901 A.

Less area

in conflict with Yellow  
Jacket Lode 1.952 "

Net Area Rough Rider Lode 16.949 "

Total area P.P. Carlin lode 17.383

Total area Alene lode 17.383 "

Less area in conflict with P.P. Carlin lode 4.967

Net area ALENE lode 12.416 "

NORMA LODGE 15.648 "

Total Area Lode Claim 102.92 "

ADMIRAL MILLSITE 4.82 "

VALLEY VIEW MILLSITE 4.82 "

Total Area Survey No.1599A and B 112.56 "

SURVEY NO.1599A and B.

LOCATION

This claim is located approximately in Tp.10 N. R.1 W. in Pine Grove Mining District, Yavapai County, Arizona Territory, and is bounded on the W. by the Watsonville Lode, unsurveyed, being the only adjoining claim.

VEINS.

QUIEN SABE

Vein extends N.25° 10'E.1367 ft. and S.25° 10'W. 133 ft. from the discovery shaft.

YELLOW JACKET VEIN:

Extends N.9°15'E.1380 ft. and S.9° 15'W.120 ft. from the discovery tunnel No.1.

ROUGH RIDER VEIN:

Extends N.27°11'E. 450 ft. and S.27° 11'W.931 ft. from the discovery cut.

NORMA VEIN:

Extends from the discovery cut N.25° 48'E.1000 ft.

S.P. CARLIN VEIN:

Extends N.25° 10'E.1100 ft. and S 25° 10'W.400 ft. from the discovery cut.

ALENE VEIN:

Extends N. 25° 10'E .50 ft. and S.25° 10' W.1450 ft. from the discovery shaft.

\* \* \* \*

EXPENDITURE OF FIVE HUNDRED DOLLARS.

I certify that the value of the labor and improvements upon this claim placed thereon by the claimant, and its grantors, is not less than \$500.00 for each location in claim and that said improvements consist of :

QUIEN SABE LODE:

Discovery Shaft No.1. which hrs. from the S.C.E.Mon. N 25° 10' E. 133 ft . Shaft 4 x 6 ft. 75 ft. deep.

Value \$750.00

SURVEY NO.1599A and B.

Tunnel No.2, which brs. from S.C.E.Mon.N.18° 36'E.  
498 ft. Tunnel 4 x 6 ft., course N.35° E.200 ft.

Value \$2000.00

Tunnel No.3, which brs. from S.C.E.Mon.N.25° 10'E.  
887 ft. Tunnel 4 x 6 ft., course N.25° 10' E. 300 ft

Value \$3000.00

Shaft No.4, which brs. from the N.C.E.Mon.S.25° 10'  
W.35 ft. Shaft 4 x 6 ft., 65,ft. deep.

Value \$650.00

YELLOWJACKET LODGE.

Discovery Tunnel No.1, which brs. from the S.C.E.  
Mon .N.9° 15'E.120 ft. Tunnel 4 x 6 ft.50 ft.long.

Value \$500.00

Tunnel No.2,which brs. from the S.C.E.Mon.N.9° 15'  
E.500 ft. Tunnel 4 x 6 ft. 25 ft.long

Value \$250.00

Cross cut Tunnel No.3,which brs. from the Cor.No.  
1 Admiral Millsite,N.59°19'W 283 ft.at a point 29°15'W.  
745 ft. from cor.No.3. of Yellow Jacket lode.  
Tunnel 4 x 6 ft., course N.80° 45'W.192 ft.

Value \$1920.00

ROUGH RIDER LODGE.

Discovery Cut No.1,cut 4 x 20 ft. 6 ft.deep,which  
brs from N.E.C.S.27°11'W 450 ft.

Value \$100.00

Note. 152 ft.of cross cut tunnel on Yellow Jacket  
Lode, is to be credited to Rough Rider Lode.

NORMA LODGE.

Discovery cut No.1 which brs. from S.C.E.Mon.  
N.25° 48'E.20 ft. Cut 4 x 15 ft.10 ft.face.

Value \$100.00

Note. \$400 worth of work on tunnel No. 2 Quien Sabe  
Lode is to be credited to the Norma Lode.

S.P.CARLIN LODGE .

Discovery Cut No.1,which brs. from S.C.E.Mon.N.  
25° 10' E. 400 ft. Cut 4 x 15 ft.10 ft.face.

Note. Value \$100.00

Note. \$400.00 worth of work done on shaft No.1 Quien  
Sabe Lode, is to be credited to S.P.Carlin Lode.

## SURVEYS NO.1599A and B.

## ALENE LODE.

Discovery Shaft No.1 which brs. from N.C.E.Mon.  
S.25° 10'W 50 ft. Shaft 4 x 6 ft. 10 ft. deep.

Value \$100.00

Shaft No.2, which brs. from the N.C.E.Mon.S.25 °  
10'W. 220 ft. Shaft 4 x 6 ft. 40 ft. deep.

Value \$400.00

## ADMIRAL MILLSITE.

A quartz mill which brs. from Cor..No.1 N.80° 45'E  
355 ft.

Value \$5000.00

A boarding house which brs. from cor.No.1 N.65° E.  
150 ft.

Value \$500.00

## VALLEY VIEW MILLSITE.

A bunk house which brs. from cor.No.2 S.27° 30'E.  
273 ft.

Value \$100.00

A barn which brs. from cor.No.2, S.34° 30'E.370 ft.

Value \$50.00

Proposed tramway from wood yard to mill which inter-  
sects line 2-3 of Valley View Millsite at N.80° 45'W.  
195 ft.

Note. The disagreements between these field notes  
and the Valley View Millsite, is owing to errors in the  
location certificate. *The error being in course & distance from  
tracilion monuments*

## INSTRUMENTS.

The survey was made with a Gurley Light Mountain  
Solar Transit. The courses were deflected from the  
true meridian as determined by direct solar observations

The distances were measured with a 50 ft. fiesteel  
tape and 100 ft. steel chain.

Note. There is passing through this ground, a vein  
of magnetic iron which accounts for the different magnetic  
variations at the several corners.

Prescott, Arizona.

Nov.30,1901.

*J. J. Fisher*  
U.S. Deputy Mineral Surveyor.

# FINAL OATHS FOR SURVEYS.

## LIST OF NAMES.

A list of the names of the individuals employed by J. J. Fisher  
 United States Deputy Mineral Surveyor, to assist in running, measuring, and marking the lines  
 corners and boundaries described in the foregoing field notes of the survey of the mining claim  
 of The Lincoln Gold Mining & Milling Company  
 known as the Quinn Sabo, Yellow Jacket, Norma, S.P. Carlin, Rough Riders & Alene Lodes & Valley View & Admiral Millsites  
 and showing the respective capacities in which they acted.

- E. H. Draper ..... , Chairman.
- Geo. M. Carder ..... , Chairman.
- Geo. M. Carder ..... , Assn.
- E. H. Draper ..... , Flagman.

## FINAL OATHS OF ASSISTANTS.

We, E. H. Draper  
 and Geo. M. Carder ..... do solemnly swear that we assisted J. J. Fisher  
Fisher ..... United States Deputy Mineral Surveyor, in marking the corners and  
 surveying the boundaries of the mining claim of The Lincoln Gold Mining and Milling Company.  
Known as the Quinn Sabo, Yellow Jacket, Norma, S.P. Carlin, Rough Riders & Alene Lodes & Valley View & Admiral Millsites  
 ..... known as the Rough Riders & Alene Lodes & Valley View & Admiral Millsites  
 ..... represented  
 in the foregoing field notes as having been surveyed by said deputy mineral surveyor and under  
 his direction; and that said survey has been in all respects, to the best of our knowledge and  
 belief, faithfully and correctly executed, and the corner and boundary monuments established  
 according to law and the instructions furnished by the United States Surveyor-General for  
Arizona .....

- E. H. Draper ..... , Chairman.
- Geo. M. Carder ..... , Chairman.
- Geo. M. Carder ..... , Assn.
- E. H. Draper ..... , Flagman.

Subscribed and sworn to before me  
 May 19, 1904

Subscribed and sworn to by the above-named persons before me  
 this 18<sup>th</sup> day of November, 1901.

J. J. Fisher  
Notary Public

(4-686.)

FINAL OATH OF U. S. DEPUTY MINERAL SURVEYOR

I, J. J. Fisher, U. S. Deputy Mineral Surveyor, do solemnly swear that, in pursuance of instructions received from the United States Surveyor General for Arizona, dated August 23/1901, I have, in strict conformity to the laws of the United States, the official regulations and instructions thereunder, and the instructions of said Surveyor General, faithfully and correctly executed the survey of the Mining Claim of The Lincoln Gold Mining & Milling Co, known as the June Lake Yellow Jacket Mine S. P. Carlin Road & Alamo Valley & Admiral Mile sites, situate in Yavapai County, Arizona Mining District, Township No. \_\_\_\_\_, Range No. \_\_\_\_\_, and designated as Survey No. 1599 A & B, as represented in the foregoing field notes, which accurately show the boundaries of said mining claim as distinctly marked by monuments on the ground, and described in the attached copy of the location certificate, which was received by me from the Surveyor General with said instructions, and that all the corners of said survey have been established and perpetuated in strict accordance with the law, official regulations and instructions thereunder; and I do further solemnly swear that the foregoing are the true and original field notes of said survey and my report therein, and that the labor expended and improvements made upon said mining claim by claimant or its grantors are as therein fully stated, and that the character, extent, location and itemized value thereof are specified therein with particularity and full detail, and that no portion of said labor or improvements so credited to this claim has been included in the estimate of expenditures upon any other claim.

J. J. Fisher  
U. S. Deputy Mineral Surveyor.

Subscribed and sworn to by the said J. J. Fisher  
U. S. Deputy Mineral Surveyor, before me J. G. Notary Public in  
and for Yavapai County, Ariz. Terr. this 30<sup>th</sup>  
day of November 1901.

Ziba O. Brown  
Notary Public

o 3-154  
my Commission  
Expires Nov. 1-1905.

Affidavit of Five Hundred Dollars Improvements.

We, E. H. Draper, and Geo. M. Carder

of lawful age, being first duly sworn according to law, depose and say: That we are acquainted with the Sabe Norma S.P. Carlin Ralph Risher Alben Riser Valley View and Admiral millville mining claims, situate in Pine Grove Mining District, Yavapai County, Arizona Territory, for which The Lincoln Steel Mining & Milling Co.

has made application for survey prior to application for patent under the provisions of the Act of Congress, approved May 10, 1872; and that the labor done and improvements made thereon by the applicant and its grantors exceed Five Hundred Dollars in value, and further, that we are not personally interested in said mine.

E. H. Draper

Geo. M. Carder

TERRITORY OF ARIZONA,  
County of Yavapai } ss:

Sworn to and subscribed before me, this 18<sup>th</sup>

day of November, 1901.

J. J. Fisher  
Notary Public

9 4



# Non-Mineral Affidavit.

Territory of Arizona }  
COUNTY OF Yavapai } ss.

E. H. Draper  
and Geo. M. Carder

of said County and Territory, being first duly sworn, each for himself, deposes and says: that he is well acquainted with Valley View & Admiral Millsides Claim, situated in Pek & Pine Grove Mining District, County of Yavapai and Territory of Arizona claimed by The Lincoln Gold Mining & Milling Company applicant for United States patent therefor; that he is well acquainted with the character of said land, and with each legal subdivision thereof, having frequently been upon the same; that his knowledge of said land is such as to enable him to testify understandingly with regard thereto, that there is not, to his knowledge, within the limits thereof, any vein or lode of quartz or other rock in place, bearing gold, silver, cinnabar, lead, tin, or copper, or any deposit of coal; that there is not within the limits of such land, to his knowledge, any placer, cement, gravel, or other valuable mineral deposits; that no portion of said land is claimed for mining purposes under the local customs or rules of miners, or otherwise; that no portion of said land is worked for mineral during any part of the year by any person or persons; that said land is essentially non-mineral land, and that he has no interest whatever in said Valley View and Admiral Millsides Claims

Geo. M. Carder  
E. H. Draper

Subscribed and sworn to before me, this 18<sup>th</sup> day of November 1881; and I hereby certify that the foregoing affidavit was read to the said E. H. Draper & Geo. M. Carder previous to his name being subscribed thereto; and that deponent is a respectable person, to whose affidavit full faith and credit should be given.

J. J. Fisher  
Notary Public

**Non-Mineral Affidavit.**

---

---

*Applicant.*

*Dated* .....

*of* .....

---

---

QUIEN SABE.

## NOTICE OF LOCATION.

Know all men by these presents:

That I the undersigned have this day located Fifteen hundred(1500)linear feet of this vein or lode bearing precious metals, with all dips, spurs, angles and variations, with surface grounds three hundred(300)feet on each side of the center of vein with all mineral deposits contained therein, and all timber growing within the limits of said claim, and all water and water privileges thereon or appurtenant thereto under and according to the provisions of the United States Mining laws, under which it is located.

This claim commences at this monument and notice placed upon the ledge and runs Fifteen hundred(1500)feet in a southerly direction along the ledge.

The exterior boundaries are as follows, viz:

Commencing at an Oak tree blazed on the west side on west boundary line distant three hundred(300)feet from discovery monument; thence in a southerly direction parallel with the ledge Fifteen hundred(1500)feet to an Oak tree blazed on east side at S.W. corner of claim, thence in easterly direction at right angles across the ledge six hundred(300)feet to an oak tree blazed on 3 sides at S.E. corner of claim, thence in a northerly ~~direction~~ parallel with the ledge Fifteen hundred(1500)feet to a monument of stone at N.E. corner of claim, thence at right angles across the ledge, in a westerly direction six hundred(300)feet to at N.W. corner of claim and place of beginning.

This ledge may be more generally described as situated about 1-1/2 miles North east of the Luck Mill and about 4 miles south of the Peck Mine in Peck Mining District, Yavapai County, Arizona Territory and shall be known as the QUIEN SABE Mining Claim.

Dated on the ground this First day of January 1886.

A.P. Gillenwaters.

Filed and recorded at request of A.P. Gillenwaters Jan. 12th A.D. 1886 at 10 o'clock A.M. in Book 21 of Mines, pages 603-7, Records of Yavapai County, Arizona.

William Wilkerson,  
County Recorder.

By W.C. Foster,  
Deputy.

\*\*\*\*\*

QUIEN SABE.

## NOTICE OF LOCATION. QUARTZ CLAIM.

To all whom it may concern:

Notice is hereby given that the undersigned, having complied with all the requirements of Chapter VI, of Title 32, of the Revised Statutes of the United States, and the local mining laws, rules and regulations, has this day located fifteen hundred (1500) linear feet of this vein or lode, bearing precious metals, with all dips, spurs, angles and variations, with surface grounds three hundred (300) feet on each side of the center of vein, with all mineral deposits contained therein, and all timber growing within the limits of said claim, and all water and water privileges thereon or appurtenant thereto, under and according to the provisions of the United States Mining laws, under which it is located.

This claim commences at this monument at this monument and notice placed upon the ledge, and runs 400 feet in a Northerly direction, and 1100 feet in a Southerly direction along the ledge.

The exterior boundaries are as follows, to-wit:

Commencing at a monument of stone at the north end of claim and running 300 feet in an Easterly direction to monument of stone at Northeast corner of claim; thence in a southerly direction parallel with the ledge 1500 feet to a monument of stone at Southeast corner of claim; thence at right angles across the ledge in a westerly direction 300 feet to a monument of stone at Southwest corner of claim; thence parallel with the ledge in a Northerly direction 1500 feet to a monument of stone at northwest corner of claim; thence at right angles across the ledge in an Easterly direction 300 feet to a monument upon the ledge and place of beginning.

This ledge may be more generally described as situated one and one half miles Northeast of the Crowned King Mill, or thereabouts, and is south of and adjoining the Yellow Jacket mine and north of and adjoining the S.P. Carlin Mine, in Peck Mining District, Yavapai County, Territory of Arizona, and shall be known as the QUIEN SABE Mining Claim.

Dated on the ground this first day of January, 1895.

P.W. BROD, Locator.

Witness: C.H. Lincoln.

Filed and recorded at request of P.W. Brod, Jany. 2nd A.D. 1895, at 9:10 o'clock a.m. in Book 41 of Mines, pages 317-18, Records of Yavapai County, Arizona.

By M.O. Archibald,  
Deputy.

(L.S.) F.A. Tritle,  
County Recorder.

\*\*\*\*\*

YELLOW JACKET.

NOTICE OF LOCATION. QUARTZ CLAIM.

To all whom it may concern:

Notice is hereby given that the undersigned, having complied with all the requirements of Chapter VI of Title 32, of the Revised Statutes of the United States and the local mining laws, rules and regulations has this day located fifteen hundred (1500) linear feet of this vein or lode, bearing precious metals, with all dips, spurs angles and variations, with surface ground three hundred (300) feet on each side of the center of vein, with all mineral deposits contained therein, and all timber growing within the limits of said claim, and all water and water privileges thereon or appurtenant thereto, under and according to the provisions of the United States mining laws under which it is located.

This claim commences at this monument and notice placed upon the ledge, and runs 1480 feet in a northerly direction and 20 feet in a southerly direction along the ledge.

The exterior boundaries are as follows, to-wit:

Commencing at a monument of stone at the north end of claim and running ~~km~~ 300 feet in an easterly direction to monument of stone at northeast corner of claim; thence in a southerly direction parallel with the ledge 1500 feet to a monument of stone at southeast corner of claim; thence at right angles across the ledge in a westerly direction 600 feet to monument of stone at southwest corner of claim; thence parallel with the ledge in a northerly direction 1500 feet to a monument of stone at Northwest corner of claim; thence at right angles across the ledge in an easterly direction 300 feet to a monument upon the ledge and place of beginning.

This ledge may be more generally described as situated one and one half miles northeast or thereabouts, from the Crown King Mill, in Peck Mining District, Yavapai County, Territory of Arizona, and *and is a north extension of the Queen Salve mine* shall be known as the YELLOW JACKET Mining Claim.

Dated on the ground, this first day of January, 1895.

P.W.Brod, Locator.

Witness:  
C.H.Lincoln.

Filed and recorded at request of P.W.Brod Jany. 2nd 1895, at 9:10 o'clock a.m. Book 41 of Mines, pages 315 et seq., Records of Yavapai County, Arizona.

By M.O.Archibald, Deputy. (L.S.) F.A.Trittle, County Recorder.

\*\*\*\*\*

YELLOW JACKET.NOTICE OF MINING LOCATION.  
Quartz Claim.

To all whom it may concern:

This mining claim, the name of which is the YELLOW JACKET Mining Claim, situate on ~~xxx~~ lands belonging to the United States of America, and in which there are valuable mineral deposits, was entered upon and located for the purpose of exploration and purchase by C.H. Lincoln (This claim being a relocation of the Yellow Jacket claim) the undersigned on the First day of January 1896.

The length of the claim is 1500 feet and I claim 300 feet on each side of the discovery shaft (at which this notice is posted) lengthwise of the claim. The general course of the lode deposit and premises is from the North to the South.

The claim is situated and located in Peck Mining District in Yavapai County, in the Territory of Arizona, about one and one half miles in a northerly direction from the Mill of the Crowned King Mining Co and is a Northerly extension of the Quien Saba Mining Claim.

The surface boundaries of the claim are marked upon the ground as follows: Beginning at a monument of stone built about 600 feet northeast of the highest point thereabouts of the iron Dyke at a point in a southerly direction 20 feet from the discovery shaft (at which this notice is posted) being in the center of the south end line of said claim; thence easterly 300 feet to a monument of stone being the southeast corner of said claim; thence northerly 750 feet to a monument of stone at the center of the east side line of said claim; thence northerly 750 feet to a monument of stone, being at the north east corner of said claim; thence westerly 300 feet to a monument of stone at the center of the north end of said claim; thence westerly 300 feet to a monument of stone being at the N.W. corner of said claim; thence southerly 750 feet to a monument of stone being at the center of the west side line of said claim; thence southerly 750 feet to a monument of stone at the southwest corner of said claim; thence easterly 300 feet to the place of beginning.

All done under the provisions of Chapter Six of Title XXXII, of the Revised Statutes of the United States, and of An Act of the General Assembly of Arizona, entitled "An Act Concerning Mines", approved March 20th 1895.

Dated and posted on the ground this First day of January 1896.

Witnesses.

C.H. Lincoln, locator.

E.F. Lincoln witness.

J.L. Carder, witness.

Filed and recorded at request of C.H. Lincoln April 25 A.D. 1896, at 4:20 o'clock p.m. in Book 44 of Mines, pages 282 & 289, Records of Yavapai County, Arizona.

(Seal) F.A. Tritle,

County Recorder.

NORMA.

## NOTICE OF LOCATION. Quartz Claim.

To all whom it may concern:

Notice is hereby given that the undersigned, having complied with all the requirements of Chapter VI, of Title 32, of the Revised Statutes of the United States and the local mining laws, rules and regulations has this day located fifteen hundred (1500) linear feet of this vein or lode, bearing precious metals, with all dips, spurs, angles and variations, with surface ground three hundred (300) feet on each side of the center of vein, with all mineral deposits contained therein, and all timber growing within the limits of said claim, and all water and water privileges thereon or appurtenant thereto, under and according to the provisions of the United States Mining laws, under which it is located.

This claim commences at this monument and notice placed upon the ledge, and runs 1500 feet in a Northerly direction direction along the ledge.

The exterior boundaries are as follows, to-wit:

Commencing at a monument of stone at the North end of claim and running three hundred feet in an easterly direction to monument of stone at Northeast corner of claim; thence in a southerly direction parallel with the ledge 1500 feet to a monument of stone at southeast corner of claim; thence at right angles across the ledge in a westerly direction 300 feet to a monument of stone at Southwest corner of claim; thence parallel with the ledge in a Northerly direction 1500 feet to a monument of stone at Northwest corner of claim; thence at right angles across the ledge in an Easterly direction 300 feet to a monument upon the ledge and place of beginning.

This ledge may be more generally described as situated one and one half miles northeast of the Crowned King Mill or thereabouts, and adjoining the Quien Sabe Mine on the east side thereof, in Peck Mining District, Yavapai County, Territory of Arizona, and shall be known as the NORMA Mining Claim.

Dated on the ground, this first day of January, 1895.

C.H. Lincoln, Locator.

Witness:

P.W. Brod.

Filed and recorded at request of P.W. Brod, Jany. 2nd, 1894, at 11:25 o'clock a.m. in Book 41 of Mines, pages 323-4, Records of Yavapai County, Arizona.

By M.O. Archibald,  
Deputy.

(L.S.) F.A. Tritle,  
County Recorder.

\*\*\*\*\*

S.P.CARLIN.

NOTICE OF LOCATION.Quartz Claim.

To all whom it may concern:

Notice is hereby given that the undersigned, having complied with all the requirements of Chapter VI, of Title 32, of the Revised Statutes of the United States, and the local mining laws, rules and regulations, ha\_\_ this day located fifteen hundred (1500) linear feet of this vein or lode, bearing precious metals, with all dips, spurs, angles and variations, with surface ground three hundred (300) feet on each side of the center of vein, with all mineral deposits contained therein, and all timber growing within the limits of said claim, and all water and water privileges thereon or appurtenant thereto, under and according to the provisions of the United States Mining Laws, under which it is located.

This claim commences at this monument and notice placed upon the ledge, and runs 1500 feet in a Southerly direction along the ledge.

The Exterior boundaries are as follows, to-wit:

Commencing at a monument of stone at the North end of claim, and running 300 feet in an easterly direction to a monument of stone at northeast corner of claim; thence in a southerly direction parallel with the ledge 1500 feet to a monument of stone at Southeast corner of claim; thence at right angles across the ledge in a westerly direction 300 feet to a monument of stone at southwest corner of claim; thence parallel with the ledge in a Northerly direction 1500 feet to a monument of stone at Northwest corner of claim; thence at right angles across the ledge in an easterly direction 300 feet to a monument upon the ledge and place of beginning.

This ledge may be more generally described as situated one and one half miles northeast from the Crowned King mill, or thereabouts, and is a south extension of the Quien Sabe mine, in Peck Mining District, Yavapai County, Territory of Arizona, and shall be known as the S.P.CARLIN Mining Claim.

Dated on the ground this first day of January, 1894.

C.H.Lincoln, Locator.

Witness:

P.W.Brod.

Filed and recorded at request of P. Brod, Jany. 2nd 1894, at 11:25 o'clock a.m. in Book 41 of Mines, pages 324 et seq., Records of Yavapai County, Arizona.

(L.S.) F.A.Trittle,  
County Recorder.

By M.O.Archibald,  
Deputy.

\*\*\*\*\*



S.P.CARLIN.

NOTICE OF MINING LOCATION.  
Quartz Claim.

To all whom it may concern:

This mining claim, the name of which is the S.P.CARLIN Mining Claim, situate on ~~lands~~ belonging to the United States of America, and in which there are valuable mineral deposits, was entered upon and located for the purpose of exploration and purchase by C.H.Lincoln (This claim <sup>is a</sup> re-location of the S.P.Carlin mining claim) the undersigned on the first day of January 1896.

The length of the claim is 1500 feet and I claim 300 feet on each side of the discovery shaft (at which this notice is posted) lengthwise of the claim.

The general course of the lode deposit and premises is from the North to the South. The claim is situated and located in Peck Mining District, in Yavapai County, in the Territory of Arizona, about one and one quarter miles in a northerly direction from the mill of the Crown King Mining Co and is a southerly extension of the Quien Saba Mining Claim.

The surface boundaries of the claim are marked upon the ground as follows: Beginning at monument of stone about I quarter of a mile from the house north westerly direction, at a point in a northerly direction 100 feet from the discovery shaft (at which this notice is posted) being in the center of the north end line of said claim thence easterly 300 feet to a monument stone being the north east corner of said claim; thence southerly 750 feet to a monument of stone at the center of the east side line of said claim; thence southerly 750 feet to a monument of stone being at the southeast corner of said claim; thence westerly 300 feet to a monument of stone at the center of the west end of said claim; thence west 300 feet to a monument of stone being at the corner of said claim; thence northerly 750 feet to a monument of stone being at the center of the west side line of said claim; thence northerly 750 feet to a monument of stone at the north west corner of said claim; thence easterly 300 feet to the place of beginning.

All done under the provisions of Chapter Six, of Title XXXII of the Revised Statutes of the United States, and of an Act of the general Assembly of Arizona, entitled "An Act Concerning Mines", approved March 30th 1895.

Dated and posted on the ground this first day of January 1896.

C.H.Lincoln, Locator.

I.L.Carder, Witness.

E.E.Lincoln, Witness.

Filed and recorded at the request of C.H.Lincoln, April 25 A.D. 1896, at 4:20 o'clock p.m. in Book 44 of Mines, pages 236, 237 & 238, Records of Yavapai County, Arizona.

(Seal) F.A.Tritle,  
County Recorder.

\*\*\*\*\*

"ROUGH RIDER".

NOTICE OF MINING LOCATION.  
Quartz Claim.

To all whom it may concern:

This mining claim, the name of which is the ROUGH RIDER Mining Claim, Situate on lands belonging to the United States of America, and in which there are valuable mineral deposits, was entered upon and located for the purpose of exploration and purchase by E. E. Lincoln, the undersigned, on the 12th day of May 1899.

The length of this claim is 1500 feet, and I claim 525 feet in a northeasterly direction and 975 feet in a Southwesterly direction from the center of the discovery shaft, at which this notice is posted, lengthwise of the claim, together with 300 feet in width of the surface grounds, on each side of the center of said claim. The general course of the lode deposit and premises is from the the North east to the South west.

The claim is situated and located in the Pine Grove Mining District, in Yavapai County, in the Territory of Arizona, about three miles in a North~~west~~ easterly direction from the Crowned King Mine.

The surface boundaries of the claim are marked upon the ground as follows: Beginning at this monument of stone, thence 300 ft. in an Easterly direction to monument of stone, thence 750 feet northerly to center side line, thence 750 feet to north east corner, thence 300 feet westerly to N.W. corner, thence 750 feet southerly to center side line monument, thence 750 feet to S.W. corner, thence 300 feet to this monument & place of beginning.

All done under the provisions of Chapter Six, of Title XXXII, of the Revised Statutes of the United States, and of an Act of the General Assembly of Arizona, entitled "An Act Concerning Mines", approved March 20, 1895.

Dated and posted on the ground this Twelfth day of May, 1899.

E. E. Lincoln

Witness by O. H. Lincoln.

Filed and recorded at request of E. E. Lincoln, Aug. 23rd A. D. 1899, at 4:20 o'clock p. m., Book 52 of Mines, page 328, Records of Yavapai County, Arizona.

(Seal) W. I. Johnson,  
County Recorder.

By E. C. AVERYT,  
Deputy Recorder.

\*\*\*\*\*

"ALENE".

NOTICE OF MINING LOCATION.  
Lode Claim.

To all whom it may concern:

This mining claim, the name of which is the "ALENE" Mining Claim, situate on lands belonging to the United States of America, and in which there are valuable mineral deposits, was entered upon and located for the purpose of exploitation and purchase by O.H. Lincoln, the undersigned, on the 15th day of July, 1899.

The length of this claim is fifteen hundred feet, and I claim one hundred (100) feet in a Northerly direction and 1400 feet in a Southerly direction from the center of the discovery shaft, at which this notice is posted, lengthwise of the claim, together with Three hundred (300) feet in width of the surface grounds, on each side of the center of said claim. The general course of the lode deposit and premises is from the North to the South.

The claim is situated and located in the Pine Grove Mining District, in Yavapai County, in the Territory of Arizona, about 1-1/2 miles in a Northerly direction from Crown King Mill.

The surface boundaries of the claim are marked upon the ground as follows:—Beginning at a monument of stone at a point in a Northerly direction 100 feet from the discovery shaft (at which this notice is posted), being in the center of the north end line of said claim; thence (300) Three hundred feet to a monument of stones, being the North west corner of said claim; thence 750 ~~xxx~~ Southerly feet to a stone monument at the center of the west side line of said claim; thence 750 feet to a stone monument being at the S.W. corner of said claim; thence 300 feet to a stone monument at the center of the South end of said claim; thence 300 feet to a stone monument, being at the South east corner of said claim; thence 750 feet to a stone monument, being at the center of the east side line of said claim; thence 750 feet to a stone monument at the N.E. corner of said claim; thence 300 feet to the place of beginning.

All done under the provisions of Chapter Six, of Title XXXII, of the Revised Statutes of the United States, and of an Act of the General Assembly of Arizona, entitled "An Act Concerning Mines," approved March 30, 1895, and amended March 3d, 1899.

Dated and posted on the ground this 15th day of July 1899.

O.H. Lincoln.

Witnessed by-----.

Filed and recorded at request of E.E. Lincoln, Aug. 23" A.D. 1899, at 4:30 o'clock p.m., Book 52 of Mines, page 329, Records of Yavapai County, Arizona.

By E.C. Averyt, Deputy Recorder. (Seal) W.I. Johnson, County Recorder.

\*\*\*\*\*

9

VALLEY VIEW MILL-SITE.

Territory of Arizona, )  
: )  
Co. of Yavapai. )

Know all men by these presents: that I Lorina C. Lincoln, have this day 23rd day of June, 1899, located & claimed & by these presents do locate & claim by right of location the following described mill-site situated in Pine Grove Mining District, County of Yavapai & Territory of Arizona, described by metes & bounds as follows, to-wit:

Beginning at Cor. No. 1 N.E. which is 4 feet from the S.E. Cor. of the "Admiral" Mill-site. Thence 600 feet in a southerly direction to a monument of stone to Cor. No. 2, S.E., thence 350 feet in a westerly direction to a monument of stone to Cor. No. 3, S.W. thence 300 feet in a northerly direction to a monument of stone at Cor. No. 4, N.W. thence in an easterly direction 350 feet to a monument of stone to the place of beginning.

This Mill-Site comprises less than 5 acres & shall be known as the VALLEY VIEW.

Lorina C. Lincoln.

Attest: -William Wilde

Located 23rd June, 1899.

Recorded at request of O.H. Lincoln, Sept. 7<sup>th</sup> A.D. 1899, at 10:50 o'clock a.m. In Book 3, Mill-Sites & Water Rights, pages 423-424, Records of Yavapai County, Arizona.

(Seal) W.I. Johnson,

By E.C. Averyt,

County Recorder.

Deputy.

\*\*\*\*\*

## LOCATION CERTIFICATE MILL-SITE Claim.

Territory of Arizona,) )  
 County of Yavapai. ) ss:

Know all men by these presents: That I, Lorina C. Lincoln, the undersigned have this 23rd day of June, 1899, located and claimed, and by these presents do locate and claim, by right of discovery and location, in compliance with the mining Acts of Congress, approved May 10, 1872, and all subsequent acts, and with local customs, laws and regulations, the following described Mill-Site, in Pine Grove Mining District, County of Yavapai and Territory of Arizona, described by metes and bounds as follows, to-wit:-

Beginning at corner No. 1, N.W. which is 40 feet from a Spring near the Lincoln Cabin, thence 350 feet in a S.W. direction to corner No. 2, S.W. thence 600 feet in a southeast direction to a monument of rocks beside a pine tree to Cor. No. 3, S.E. Thence 350 feet in Northeast direction to a monument of rocks near a piñon tree to Cor. No. 4, N.E. Thence 600 feet in N. West direction to the place of beginning.

This Mill-site shall be known as the "ADMIRAL" & comprises less than 5 acres.

Lorina C. Lincoln (Seal)

day of ----- A.D. 1899.

Attest William Wilde.

Date of Location June 23rd A.D. 1899.

Date of Certificate ----- A.D. 1899.

Recorded at request of O.H. Lincoln, Sept 7th A.D. 1899, at 10:50 o'clock a.m., In Book 3, Mill-Sites & Water Rights, pages 424-425, Records of Yavapai County, Arizona.

(Seal) W.I. Johnson,

By E.C. AVERYT, Deputy.

County Recorder.

10

TERRITORY OF ARIZONA, )  
 : SS:  
 COUNTY OF YAVAPAI. )

I, P. J. FARLEY, County Recorder in and for the County of Yavapai, in the Territory of Arizona, and custodian of the records thereof, do hereby certify that I have compared the above and foregoing pages numbered from one to eleven, inclusive, with the original records in my office and said eleven pages contain a full, true and correct copy of the notice of location of each of the following described mining claims, as the same appear from said original records, to-wit:-

QUIEN SABE mining claim, notice whereof is of record in Book 21 of Mines, pages 306-7; also in Book 41 of Mines, pages 317-18:

YELLOW JACKET mining claim, notice of location whereof is of record in Book 41 of Mines, pages 315 et seq; also in Book 44 of Mines, pages 238 and 239:

NORMA mining claim, notice of location whereof is of record in Book 41 of Mines, pages 323-4:

S. P. CARLIN mining claim, notice of location whereof is of record in Book 41 of Mines, pages 324 et seq; also in Book 44 of Mines, pages 235-238:

ROUGH RIDER Mining Claim, notice of location whereof is of record in Book 52 of Mines, page 328:

ALENE Mining Claim, notice of location whereof is of record in Book 52 of Mines, page 329:

VALLEY VIEW Mill-site, notice of location whereof is of record in Book 3 of Mill-sites and Water-rights, pages 423 and 424;

and ADMIRAL Mill-site, notice of location whereof is of record in Book 3 of Mill-sites and Water-rights, pages 424 and 425.

All records above referred to being of the records of Yavapai County, Arizona Territory.

IN WITNESS WHEREOF, I have hereunto set my hand and affixed my Official Seal, this 3rd day of August, A. D. 1901.

*P. J. Farley*  
 County Recorder.



(4-687.)

## Surveyor General's Certificate of Approval of Field Notes and Survey of Mining Claim.

**Department of the Interior,**

*Office of U. S. Surveyor General,*

*Tucson, Arizona*  
*February 25<sup>th</sup>, 1902.*

I, U. S. Surveyor General for *the district of Arizona*,

do hereby certify that the foregoing and hereto attached Field Notes and Return of the Survey of the Mining Claim of *the Lincoln Gold Mining and Milling Company, known as the Queen Dabe, Yellow Jacket, Norma, J. P. Carlin, Rough Rider and Alene Lodes, Valley View and Admiral mill-sites*

situate in *Pine Grove* mining district,

*Yavapai* County, *Arizona*

in Section *Approx.*, Township No. *10 N.*, Range No. *1 N. (unsurveyed)*

, designated as Survey No. *1599 A and B.*

executed by *J. J. Fisher*, U. S. Deputy Mineral

Surveyor, *November 15-18*, 1901, under my instructions dated

*August 23*, 1901, have been critically examined and the

necessary corrections and explanations made, and the said Field Notes and Return, and

the Survey they describe, are hereby approved. A true copy of the copy of the location

certificate filed by the applicant for survey is included in the field notes.

*Hugh H. Price*  
U. S. Surveyor General for *the district of Arizona*.

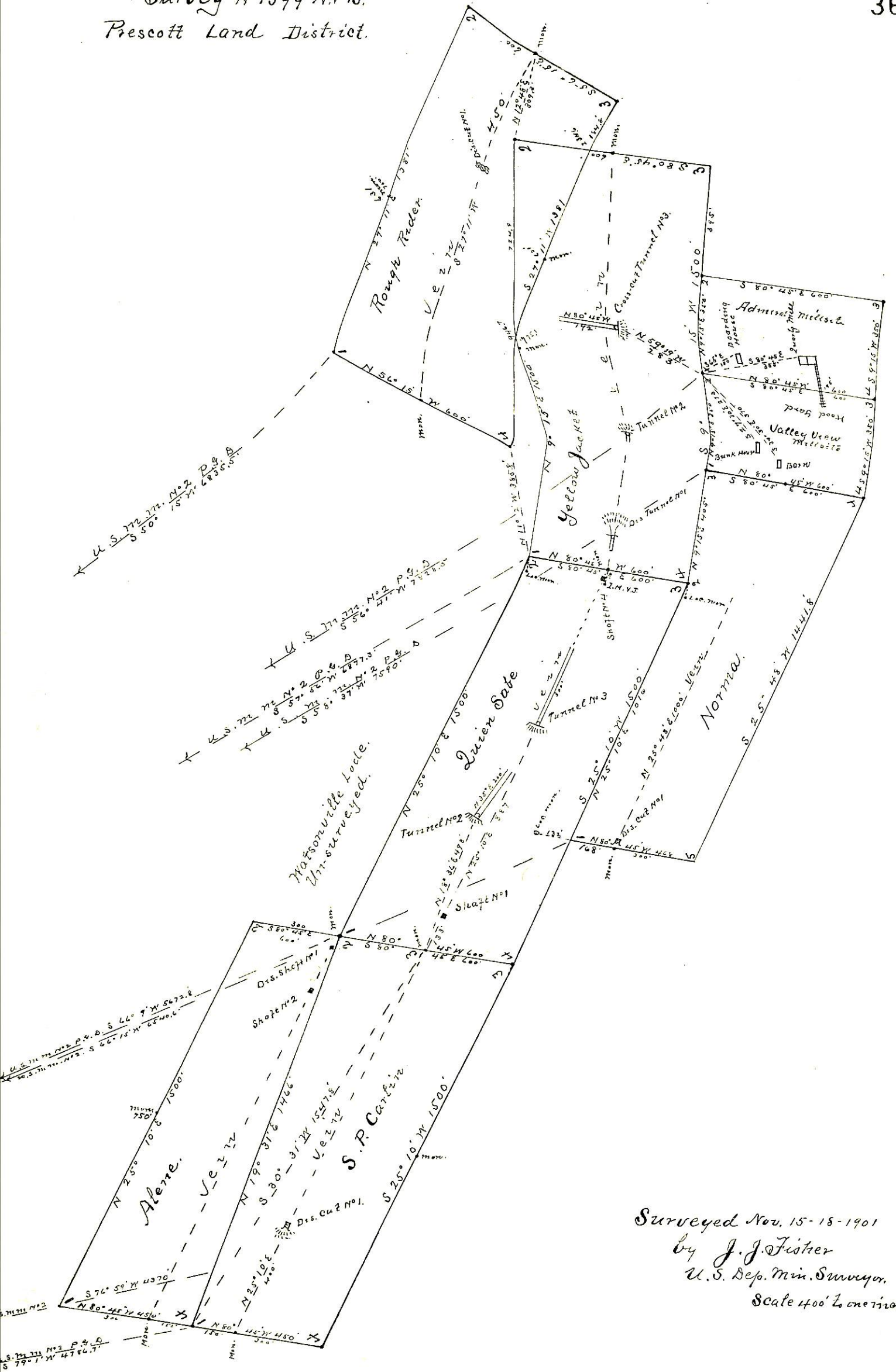

Surveyed Nov. 15-18-1901  
 by J. J. Fisher  
 U.S. Dep. Min. Surveyor.  
 Scale 400' to one inch.