

**MS**

**01603**

Rec'd Feb 11 1902  
11-1912

C 1001

Rec'd Feb 25-1902

Register course of ledge + adj. of mine  
4/19/02  
any place made 8/9/02

(4-683.)

Mineral Survey No. 1603

Lot No.

P R E S C O T T Land District.

# FIELD NOTES

OF THE SURVEY OF THE MINING CLAIM OF

Pan American Mining Company

KNOWN AS THE

H I D D E N T R E A S U R E

Walker Mining District,

Yavapai County, Arizona.

Section , Township 13 N, Range 1 W

Surveyed under instructions dated Sept. 27th, 1901,

by J. A. Jaeger,  
U. S. Deputy Mineral Surveyor.

Claim located January 1st, 1884.

Survey commenced December 2nd, 1901

Survey completed December 2nd, 1901.

o 8-160

Address of claimant:

Pan American Mining Co.,

Prescott, Arizona.

# PRELIMINARY OATHS OF ASSISTANTS IN SURVEY OF MINING CLAIM.

WE, Chas. F. Sowling and John Lewis,  
do solemnly swear that we will well and faithfully execute the duties of chain carriers;  
that we will level the chain upon even and uneven ground and plumb the tally-pins,  
either by sticking or dropping the same; that we will report the true distance to all  
notable objects, and the true length of all lines that we assist in measuring, to the best  
of our skill and ability, and in accordance with instructions given us, in the survey of  
the Mining Claim of Pan American Mining Co.,  
known as the  
Hidden Treasure  
situate in Walker mining district,  
Yavapai County, Arizona,  
in Section \_\_\_\_\_, Township No. \_\_\_\_\_, Range No. \_\_\_\_\_

C. F. Sowling, Chainman.  
John Lewis, Chainman.

Subscribed and sworn to by the above-named persons before  
me this 25<sup>th</sup> day of Nov., 1891.

C. Randall  
Notary Public  
My Commission expires June 9<sup>th</sup> 1905

I, \_\_\_\_\_, do solemnly swear that I will well and  
truly perform the duties of axeman, in the establishment of corners and other duties,  
according to instructions given me and to the best of my skill and ability, in the survey  
of the Mining Claim of \_\_\_\_\_

known as the \_\_\_\_\_,  
more fully described in the preceding affidavit.

\_\_\_\_\_, Axeman.

Subscribed and sworn to by the said \_\_\_\_\_  
before me this \_\_\_\_\_ day of \_\_\_\_\_,  
18 \_\_\_\_\_.

I, \_\_\_\_\_, do solemnly swear that I will  
well and truly perform the duties of flagman, in the establishment of corners and other  
duties, according to instructions given me and to the best of my skill and ability, in the  
survey of the Mining Claim of \_\_\_\_\_

known as the \_\_\_\_\_,  
more fully described in the preceding affidavit.

\_\_\_\_\_, Flagman.

Subscribed and sworn to by the said \_\_\_\_\_  
before me this \_\_\_\_\_ day of \_\_\_\_\_,  
18 \_\_\_\_\_.

Feet

SURVEY NO. 1603.

H I D D E N T R E A S U R E L O D E .

Beginning at Cor. No. 1,  
 Identical with Cor. No. 2, Sur. No. 1589,  
 Golden Fleece No. 1 Lode;  
 A porphyry boulder 6 x 10 ins. above the ground  
 chiseled H. T. 1-1603, whence  
 An oak 8 ins. diam., bears S. 27° 45' E. 34.8  
 ft., and a pine 15 ins. diam. bears N. 62° W. 24 ft.,  
 each blazed and scribed E. T. 1-1603.  
 A corner of the location bears N. 46° 30' E.  
 163 ft.  
 The corner to Secs. 4, 5, 32 and 33 Tps. 12  
 and 13, N. R. 1 W. of the Gila and Salt River Base  
 and Meridian, bears N. 34° 31' E. 5233 ft.

Thence N. 30° W.

300 To the north center end;  
 Identical with initial monument south center  
 end Sur. No. 1589, Golden Fleece No. 1 Lode;

483.9 A boulder 6 x 10 x 12 ins. above the ground,  
 chiseled N. C. E. H.T.  
 Intersect line 3-4 Sur. No. 1317 Eberhart lode,  
 at N. 43° 15' E. 500.3 ft. from Cor. No. 3

530 To Cor. No. 2  
 Identical with Cor. No. 3, Sur. No. 1589  
 Golden Fleece No. 1 lode,  
 A porphyry boulder 6 x 12 x 12 ins. above  
 ground, chiseled H.T. 2-1603, whence  
 An oak 10 ins. diam. bears S. 55° E. 16 ft.  
 and an oak 12 ins. diam. bears S. 2° 45' W. 10.8  
 ft., each blazed and scribed E.T. 2-1603.  
 A corner of the location bears N. 35° 30' E.  
 178 ft.  
 Cor. No. 3 Sur. No. 1317 Eberhart lode bears  
 S. 38° 20' W. 515.5 ft.

Thence S. 50° 33' W.

415 Lynx Creek, 20 ft. wide, flows N. 10° E.  
 502.7 Intersect line 2-3 Sur. No. 1317 Eberhart lode at  
 N. 38° 50' W. 109.1 from Cor. No. 3.

650 Lynx Creek, 20 ft. wide, flows east.  
 800 Lynx Creek, 15 ft. wide, flows N. 15° E.  
 940 To Cor. No. 3.

A porphyry boulder 6 x 8 x 24 ins., set 14 ins.  
 in the ground, chiseled H.T. 3-1603, whence  
 A pine 10 ins. diam., bears N. 24° 15' W. 38.5  
 ft., blazed and scribed E.T. 3-1603.  
 A corner of the location bears N. 87° 30' W.  
 19 ft.

Thence S. 30° E.

120 Lynx Creek, 15 ft. wide, flows S. 80° E.  
 265 Knap Gulch, course north;  
 300 South center end, identical with location monument,  
 a monument of stones 3 ft. diam. at base, 3 ft. high,  
 600 To Cor. No. 4;  
 Identical with a corner of the location,  
 A porphyry boulder 6 x 12 x 26 ins., set 14

Feet

ins. in the ground; whence  
A pine 24 ins. diam., bears S. 53° 20' W. 11  
ft., and an oak 8 ins. diam., bears N. 23° 05' W.  
20.8 ft., each blazed and scribed E.T. 4-1603.

954

Thence N. 46° 24' E.  
To Cor. No. 1, the place of beginning.

Variation at all corners 14° 15' E.

*Course of vein is S. 46° 24' W. from E.C. to E.C.*

A R E A .

Total area Hidden Treasure lode	12.027 acres
Less area in conflict with Sur. No. 1317 Eberhart lode	0.882 "
Net area Hidden Treasure lode	11.145 acres

L O C A T I O N .

This claim is located upon unsurveyed lands  
in T. 12 N. R. 1 W. of the Gila and Salt River Base  
and Meridian, *in the Hallock Mining District of Pinal  
Co, Arizona.*

EXPENDITURE OF FIVE HUNDRED DOLLARS.

I hereby certify that the value of the labor  
and improvements upon this claim, placed thereon  
by the claimant and its grantors, is not less than  
five hundred dollars, and that said improvements  
consist of:

The discovery shaft No. 1, which bears from  
Cor. No. 2 S. 5° 30' W. 350 ft., 5 x 7 ft., 20 ft.  
deep in rock. Value \$160.

A shaft, No. 2, which bears from Cor. No. 2,  
S. 15° 50' W. 290 ft., 6 x 8 ft., 15 ft. deep in  
rock. Value \$150.

Shaft No. 3, which bears S. 89° 20' W. 245 ft.  
from Cor. No. 1, 4 x 6 ft., 10 ft. deep in rock.  
Value \$80.

A tunnel No. 4, from the mouth of which bears  
S. 42° 10' W. 222 ft., from Cor. No. 2, 5-1/2 x 7  
ft., running S. 32 10' E. 300 ft. to breast.  
Value \$2,500.

I N S T R U M E N T .

This survey was made with a Gurley Light Mountain  
Transit. The courses were deflected from the meridian  
as determined by direct solar observations. The  
distances were measured with 100 ft. steel tape.

# FINAL OATHS FOR SURVEYS.

## LIST OF NAMES.

A list of the names of the individuals employed by J. A. Jaeger  
 United States Deputy Mineral Surveyor, to assist in running, measuring, and marking the lines  
 corners and boundaries described in the foregoing field notes of the survey of the mining claim  
 of Pan American Mining Co.  
 known as the Hidden Treasure  
 and showing the respective capacities in which they acted.

Chas F. Dowling, Chairman.  
John Lewis, Chairman.  
 \_\_\_\_\_, Assn.  
 \_\_\_\_\_, Flagman.

## FINAL OATHS OF ASSISTANTS.

We, Chas F. Dowling  
 and John Lewis, do solemnly swear that we assisted  
J. A. Jaeger, United States Deputy Mineral Surveyor, in marking the corners and  
 surveying the boundaries of the mining claim of Pan American  
Mining Co.  
 \_\_\_\_\_, known as the \_\_\_\_\_

Hidden Treasure, represented  
 in the foregoing field notes as having been surveyed by said deputy mineral surveyor and under  
 his direction; and that said survey has been in all respects, to the best of our knowledge and  
 belief, faithfully and correctly executed, and the corner and boundary monuments established  
 according to law and the instructions furnished by the United States Surveyor-General for  
Arizona.

C. F. Dowling, Chairman.  
John Lewis, Chairman.  
 \_\_\_\_\_, Assn.  
 \_\_\_\_\_, Flagman.

Subscribed and sworn to by the above-named persons before me  
 this 4<sup>th</sup> day of December, 1901

C. R. Randall  
 Notary Public  
Yavapai Co., Ariz.  
 My Commission expires June 9<sup>th</sup> 1902

(4-686.)

FINAL OATH OF U. S. DEPUTY MINERAL SURVEYOR

I, J. A. Jaeger, U. S. Deputy Mineral Surveyor, do solemnly swear that, in pursuance of instructions received from the United States Surveyor General for Arizona, dated Sept 27-1901, I have, in strict conformity to the laws of the United States, the official regulations and instructions thereunder, and the instructions of said Surveyor General, faithfully and correctly executed the survey of the Mining Claim of Pan American Mining Co., known as the Hidden Treasure, situate in Walker Mining District, Yavapai County, Arizona in Section \_\_\_\_\_ Township No. \_\_\_\_\_, Range No. \_\_\_\_\_, and designated as Survey No. 1603, as represented in the foregoing field notes, which accurately show the boundaries of said mining claim as distinctly marked by monuments on the ground, and described in the attached copy of the location certificate, which was received by me from the Surveyor General with said instructions, and that all the corners of said survey have been established and perpetuated in strict accordance with the law, official regulations and instructions thereunder; and I do further solemnly swear that the foregoing are the true and original field notes of said survey and my report therein, and that the labor expended and improvements made upon said mining claim by claimant or its grantors are as therein fully stated, and that the character, extent, location and itemized value thereof are specified therein with particularity and full detail, and that no portion of said labor or improvements so credited to this claim has been included in the estimate of expenditures upon any other claim.

J. A. Jaeger  
U. S. Deputy Mineral Surveyor.

Subscribed and sworn to by the said J. A. Jaeger  
U. S. Deputy Mineral Surveyor, before me C. A. Randall  
Notary Public this 14<sup>th</sup>  
day of December 1901

C. A. Randall  
Notary Public  
Yavapai County  
Arizona  
My Commission Expires June 5<sup>th</sup> 1905

Affidavit of Five Hundred Dollars Improvements.

We, H. L. Fishel, and J. S. Bethune, Jr.

of lawful age, being first duly sworn according to law, depose and say: That we are acquainted with the Hidden Treasure mining claim, situate in Walker Mining District, Yavapai County, Arizona Territory, for which Pan American Mining Co., per Jno J Hawkins, atty.

has made application for survey prior to application for patent under the provisions of the Act of Congress, approved May 10, 1872; and that the labor done and improvements made thereon by the applicant and its grantor exceed Five Hundred Dollars in value, and further, that we are not personally interested in said mine.

H. L. Fishel

J. S. Bethune, Jr.

TERRITORY OF ARIZONA, }  
County of Yavapai } ss:

Sworn to and subscribed before me, this 4<sup>th</sup>

day of December, 1901.

C. A. Randall  
Notary Public  
Yavapai County  
Arizona  
My Commission expires June 9<sup>th</sup> 1905



HIDDEN TREASURE.

NOTICE OF RE LOCATION.

Notice is hereby given that the undersigned have complied with the requirements of Chapter Six of Title thirty-two of the Revised Statutes of the United States and the local customs, laws and regulations, has located fifteen hundred linear feet on the Hidden Treasure lode situated in Walker Mining District, Yavapai County, Arizona Territory, as a gold and silver mining claim, with all the improvements, buildings, shafts, tunnels and all mineral thereon and therein, within the limits of said claim which is three hundred feet on each side of the center of the vein, the entire length of said claim with all timber growing within the limits of said claim and all water and water privileges thereon or appurtenant thereto, also all dips, spurs, angles and variations to said lode on said claim. All to the exclusion of any other person or persons or corporations. Said claim is described as follows

Commencing at the centre of the shaft sunk on said lode to the depth of twenty feet or more being the main shaft and deepest on said claim which is known as the Hidden Treasure and running west of south along the line of the lode one thousand feet to the southern end centre monument on said claim and from the centre of said shaft and notice running in an east of north direction along the line of the lode Five Hundred feet to the northern end centre monument of said claim and is bounded as follows

Commencing at the northern end centre monument on the lode on said claim and running easterly at right angles with the lode Three Hundred feet to the easterly corner of said claim, thence southerly and parallel with the lode Fifteen Hundred feet to the southerly corner of said claim, thence westerly and at right angles with and crossing the lode Six hundred feet to the westerly corner of said claim, thence northerly and parallel with the lode Fifteen hundred feet to the northerly corner of said claim, thence easterly at right angles with the lode three hundred feet to the northern end centre monument the place of beginning the boundary of said claim. Said claim is situated and lies between the Gray Eagle and Mountain Lion Mining claims and adjacent to Lynx Creek and Knapps gulch and principally on south east side of Lynx Creek in Walker Mining District, Yavapai County, Arizona Territory and shall be known as the Hidden Treasure Mining Claim.

Located the first minute of the first hour of the first day of January, A.D.1884.

N.L.GRIFFIN, Locator.

Witnesses, }  
W.D.Chambers, }  
Isaac Chandler. }

The undersigned certify that being familiar with the above Hidden Treasure Mining Claim. that there was neither labor or improvements made upon said claim for the benefit of said claim for the year 1883 and that said claim was subject to relocation on Jan. 1st, 1884, and that said claim is abandoned. Walker Mining District, A.T. February 27th, 1884.

Isaac Chandler,  
I.C.Surmonlin

Filed and recorded at request of N.L.Griffin, February 29th, A.D.1884 at 3:57 o'clock P.M. in Book 19 of Mines, pages 383 & 384, Records of Yavapai County, Arizona.

H.H.Carter,  
County Recorder.

*Tax. Assessment*

*Compared.*

Territory of Arizona, |  
County of Yavapai, | ss:

I, P.J. Farley, County Recorder in and for the County of Yavapai, Territory of Arizona and Custodian of the records thereof, do hereby certify that I have compared the within and foregoing with and the same is a full, true and correct copy of the notice of location of the "Hidden Treasure" mining claim, as the same appears of record in my office in Book 19 of Mines, pages 383 and 384, Records of Yavapai County, Arizona.

In Witness Whereof I have hereunto set my hand and affixed my official seal this the 24th day of September, A.D. 1901.

  
County Recorder.

(4-687.)

# Surveyor General's Certificate of Approval of Field Notes and Survey of Mining Claim.

Department of the Interior,

Office of U. S. Surveyor General,

*Phoenix, Arizona*

*Aug. 14<sup>th</sup>*, 190*2*

I, U. S. Surveyor General for *List. of Arizona*,

do hereby certify that the foregoing and hereto attached Field Notes and Return of the Survey of the Mining Claim of *Pan American Mining Co.*

....., known as the *Hidden Treasure*

situate in *Walker* mining district,

*Yavapai* County, *Arizona*

in Section ....., Township No. ...., Range No. ....

....., designated as Survey No. *1603*

executed by *John A. Jaeger*, U. S. Deputy Mineral

Surveyor, *December 2<sup>nd</sup>*, 190*1*., under my instructions dated

*Sept. 27<sup>th</sup>*, 190*1*., have been critically examined and the

necessary corrections and explanations made, and the said Field Notes and Return, and

the Survey they describe, are hereby approved. A true copy of the copy of the location

certificate filed by the applicant for survey is included in the field notes.

*Hugh H. Price*

U. S. Surveyor General for *Arizona*

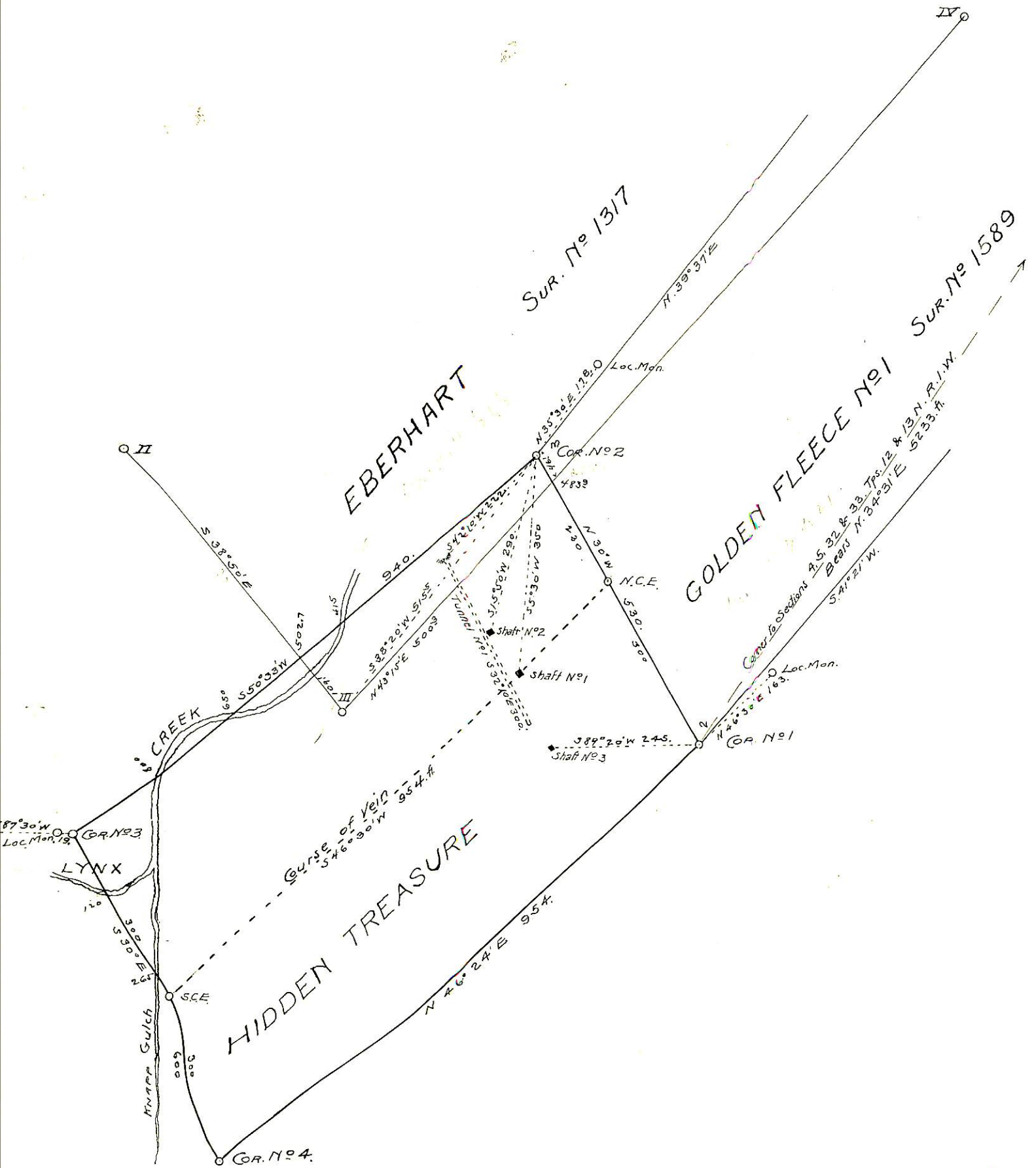

SURVEY No. 1603.  
 PRESCOTT LAND DISTRICT  
 Surveyed December 2<sup>nd</sup> 1901  
 by J. A. Jaeger  
 U. S. Dep. Min. Surveyor.