

MS
-

0

1

6

1

1

(4-683.)

Mineral Survey No. 1611

Lot No. _____

Prescott Land District.

FIELD NOTES

OF THE SURVEY OF THE MINING CLAIM OF

R. N. Looney

KNOWN AS THE

Cleveland, Truena, Lucy, Alde,
Kingsley & Elephant } By Bay Mining District.

Yavapai County, Arizona

Section Approximate Township 12 North, Range 1 East

Surveyed under instructions dated Nov 2 - 1901

by J. J. Fisher
U. S. Deputy Mineral Surveyor

Claim located _____, 1

Survey commenced Nov 25th, 1901

Survey completed Nov 28, 1901

6-100

Madison

Hendon + Norris
Allys for claimant
Prescott
Ariz.

PRELIMINARY OATHS OF ASSISTANTS IN SURVEY OF MINING CLAIM.

WE, Est Draper and Creed L Fauber, do solemnly swear that we will well and faithfully execute the duties of chain carriers; that we will level the chain upon even and uneven ground and plumb the tally-pins, either by sticking or dropping the same; that we will report the true distance to all notable objects, and the true length of all lines that we assist in measuring, to the best of our skill and ability, and in accordance with instructions given us, in the survey of the Mining Claim of R N Zooney

known as the Cleveland, Fractional, Lady Alder, Aliphant and Kingsley situate in Big Bug mining district, Yavapai County, Arizona, in Section _____, Township No. _____, Range No. _____

Est Draper, Chainman.
Creed L Fauber, Chainman.

Subscribed and sworn to by the above-named persons before me this 25 day of Nov, 1901

9 4

J. J. Fisher
Notary Public

I, Creed L Fauber, do solemnly swear that I will well and truly perform the duties of axeman, in the establishment of corners and other duties, according to instructions given me and to the best of my skill and ability, in the survey of the Mining Claim of R N Zooney

known as the Cleveland, Fractional, Lady Alder, Aliphant and Kingsley more fully described in the preceding affidavit.

Creed L. Fauber, Axeman.

Subscribed and sworn to by the said Creed L Fauber before me this 25 day of Nov, 1901.

9 4

J. J. Fisher
Notary Public

I, Est Draper, do solemnly swear that I will well and truly perform the duties of flagman, in the establishment of corners and other duties, according to instructions given me and to the best of my skill and ability, in the survey of the Mining Claim of R N Zooney

known as the Cleveland, Fractional, Lady Alder, Aliphant and Kingsley more fully described in the preceding affidavit.

Est Draper, Flagman.

Subscribed and sworn to by the said Est Draper before me this 25 day of Nov, 1901.

9 4

J. J. Fisher
Notary Public



SURVEY NO.1611.

Feet

CLEVELAND LODE.

Beginning at cor.No.1, the N.E.Cor.of the location, identical with same.

A porphyry stone 5 x 10 x 24 ins. set 1 ft. in ground alongside a mon. of stones 3 x 3 ft. Stone marked C.No.1-1611.

A X on a porphyry rock in place marked B.R.C.No.1-1611 brs.N.52° 10' E. 140 ft. No other brs.available.

U.S.M.M.No.1BB.D. brs.N. 54° 36' E. 6597. 4 ft.

Thence S.37.° 15'W.

Var.14° E.

1361.5 To intersect line 3-4 of the Kingsley Lode of this Survey at N.56° E. 94.2 ft. from cor.No.3.

1461 To intersect line 2-3 Kingsley Lode of this Survey at S.34° E. 32 ft. from cor.No.3

1500 To cor.No.2 , identical with cor.of location.
Cor. No.3 Kingley Lode brs.N.5° 40'E.58 ft.

A porphyry stone 4 x 10 x 24 ins. set 1 ft. in ground alongside a mon. of stones 3 x 3 ft. Stone marked C.No.2-1611.

A X on a porphyry rock in place marked V.R.C.No.2-1611 brs.N.68° 15'W. 153.5 ft.

Thence N.81° 45'W.

Var.14° E.

300 To S.C.E. identical with location.

A porphyry stone 5 x 10 x 24 ins. set 1 ft. in ground alongside a mon. of stones 3 x 3 ft. Stone marked S.C.E.C.No.1611.

600 To cor.No.3, which is also cor.No.2 of the Fractional lode of th-is Survey, identical with cor.of location.

SURVEY NO.1611.

Feet A porphyry stone 6 x 12 x 20 ins. set 1 ft. in ground, alongside a mon. of stones 3 x 3 ft. Stone marked C' No.3-1611 and F.No.2-1611.

A X on a porphyr rock in place marked B.R.C.No.3-1611 hrs.S.22° 17' E. 29.5 ft. No other brs. available.

Thence N.37° 15'E.

Var.14° E.

1500 To cor.No.4, which is also cor.No.1 of Fractional and cor.No.2 of the Lady Alde Lodes of this Survey identical with cor.of location .

A porphyry stone 4 x 12 x 24 ins. set 1 ft. in ground alongside a mon. of stones 3 x 3 ft. Stone marked C.No.4-1611. F.No.1-1611, and L.A.No.2-1611. No brs.available.

Thence S.81° 45'E.

Var.14° E.

300 To N.C.E.identical with N.C.E.of location.

A granite stone 8 x 8 x 20 ins. set 1 ft. in ground alongside a mon. of stones 3 x 3 ft. Stone marked N.C.E.C.No.1611.

600 To cor.No.1, the place of beginning survey of exterior boundaries.

* * * *

FRACTIONAL LODGE.

Beginning at cor.No.1, identical with N.E.cor.of location, which is also cor.No.4 of Cleveland and cor.No.2 Lady Alde Lodes of this Survey. Cor.described above.

U.S.M.M.No.1 B.B.D. brs.N.57° 58' E.7042.8 ft.

SURVEY NO.1611.

Feet	
	<p>Thence S.37° 15'W. Var.14° E.</p>
1500	<p>To cor.No.2,which is also cor.No.3 Cleveland Lode of this Survey. Cor.described above.</p>
	<p>Thence N.81° 45'W. Var.14° E.</p>
120	<p>To vein. <i>S.E.C.</i></p>
168	<p>To cor.No.3, identical with cor.of location . A granite stone 8 x 8 x 24 ins. set 1 ft. in ground alongside a mon. of stones 3 x 3 ft. Stone marked F. No.3-1611</p>
	<p>A X on a porphyry rock in place marked B.R.F.No.3-1611 brs.N.39° 55' W. 74.5 ft. which is also a corner of Little Jack Lode, unsurveyed.</p>
	<p>Thence N.35° 30'E. Var.14° E.</p>
345	<p>To cor.No.4, identical with cor.of location, which is also the N.E.Cor. of Little Jack Lode, unsurveyed. A porphyry stone 8 x 8 x 20 ins. set 1 ft. in ground alongside a mon. of stones 3 x 3 ft. Stone marked F.No.4-1611. A X on a granite rock in place marked B.R.F.No.4-1611 brs.N.57° 45' W. 87.5 ft.</p>
	<p>Thence N.65° 30' W. Var.14° E.</p>
252	<p>To cor.No.5, identical with cor.of location. A granite stone 4 x 12 x 20 ins. set 1 ft. in ground alongside a mon. of stones 3 x 3 ft. Stone marked F.No.5-1611. A X on a granite rock in place marked B.R.F.No.5-</p>

SURVEY NO.1611.

Feet

1611, brs.N.55° 40' W. 41 ft .

Thence N.34° 37' E.

Var.14° E.

1043.3 To cor.No.6, which is also cor.No.3 of the Lady Alde Lode of this Survey, identical with cor.of location.

A porphyry stone 10 x 10 x 24 ins. set 1 ft in ground alongside a mon of stones 3 x 3 ft. Stone marked F.No.6-1611, and L.A.No.3-1611.

A X on a granite rock in place marked B.R.F.No.6-1611 brs.S.49° 50' W.143 ft.

A X on a granite rock in place marked B.R.L.A.No.3-1611 brs. S.85° 50'W. 120 ft.

Thence S.81° 45'E.

Var.14° E.

300 To N.C.E. which is also te S.C.E of the Lady Alde Lode of this Survey, identical with location.

A porphyry stone 8 x 10 x 24 ins. set 1 ft. in ground alongside a mon. of stones 3 x 3 ft. Stone marked N.C.E.F.No.1611, and S.C.E.L.A.No.1611.

516 To cor.No.1 the place of beginning survey of exterior boundaries.

* * m* *

LADY ALDE LODGE.

Beginning at cor.No.1, the N.E.Cor.of location, identical with sa me.

A porphyry stone 10 x 10 x 24 ins. set 1 ft. in ground alongside a mon. of stones 3 x 3 ft. Stone marked L.A.No.1-1611

A X on a porphyry rock in place marked B.R.L.A.No.1-1611 brs.S.83° 40' W. 46 ft.

U.S.M.M.No.1 B.B.D.brs.N.62° 3' E. 5561.3 ft.

SURVEY NO.1611.

Feet	
	<p>Thence S. 43° 7' W. Var.14° E.</p>
1546.6	<p>To cor.No.2, which is also cor.No.4 Cleveland and cor.No.1 Fractional Lodes of this Survey. Cor.described above.</p>
	<p>Thence N.81° 45'W. Var.14° E.</p>
216	<p>To S.C.E. which is also the N.C.E.of the Fractional Lode of this Survey.</p>
516	<p>To cor.No.3, which is also cor.No.6 of the Fractional Lode of this Survey. Cor.described above.</p>
	<p>Thence N.47° 11'E. Var.14° E.</p>
1631.3	<p>To cor.No.4. Location mon. brs. N.81° 45'W. 225 ft.</p> <p>A porphyry stone 6 x 10 x 24 ins. set 1 ft. in ground alongside a mon. of stones 3 x 3 ft. Stone marked L.A.No.4-1611.</p> <p>A X on a porphyry rock in place marked B.R.L.A.No.4-1611, brs.N.19° W.51.5 ft.</p>
	<p>Thence S.81° 45'E. Var.14° E.</p>
75	<p>To N.C.E. identical with N.C.E.of location.</p> <p>A porphyry stone 10 x 10 x 24 ins. set 1 ft in ground alongside a mon. of stones 3 x 3 ft. Stone marked N.C.E.L.A.No.1611.</p>
375	<p>To cor.No 1, the place of beginning survey of exterior boundaries.</p>

* * * *

Feet

KINGSLEY LODGE.

Beginning at cor.No.1, the N.E.Cor.of location, identical with same.

A granite stone 4 x 15 x 24 ins. set 1 ft in ground alongside a mon. of stones 3 x 3 ft. Stone marked K.No.1-1611.

A X on a granite rock in place marked B.R.K.No.1-1611, brs.S.42° 30'E.50 ft.

U.S.M.M.No.1 B.B.D.brs.N.45° 20'E. 6586.2 ft.

Thence S.56° W.

Var.14° E.

350
900

To side mon *Oliphant*
To E.S.Mon.

1100

To cor.No. 3 Oliphant Lode of this Survey.

1500

To cor.No.2 identical with S.E.Cor.of location.

A porphyry stone 6 x 12 x 24 ins. set 1 ft. in ground alongside a mon. of stones 3 x 3 ft. Stone marked K.No.2-1611.

A X on a porphyry rock in place marked B.R.K.No.2-1611, brs.N.17° 15'W. 77.5 ft.

A X on a porphyry rock in place marked B.R.K.No.2-1611, brs. N.70° 25'E. 197 ft.

Thence N.34° W.

Var.14° E.

300

To S.C.E.

568

To line 1-2 Cleveland
A granite stone 4 x 12 x 24 ins. set 1 ft. in ground alongside a mon. of stones 3 x 3 ft. Stone marked S.C.E.K.No.1611.

568
600

To line 1-2 Cleveland
To cor.No.3, identical with cor.of location.

A porphyry stone 6 x 10 x 24 ins. set 1 ft. in ground alongside a mon. of stones 3 x 3 ft. Stone marked K.No.3-1611.

SURVEY NO.1611.

Feet

A X on a porphyry rock in place marked B.R.K.No.3-1611, brs.N.89° 30'W.148.5 ft. Cor.No.2 Cleveland Lode of this Survey brs. S. 5° 40' W. 58 ft.

Thence N.56° E.

Var.14° E.

94.2 To intersect line 1-2 Cleveland Lode of this Survey at S.37° 15'W. 1361.5 ft. from cor.No.1.

600 To W.S.Mon.

1500 To cor.No.4, identical with N.W.Cor.of location.

A granite stone 6 x 8 x 24 ins. set 1 ft. in ground alongside a mon. of stones 3 x 3 ft. Stone marked K.No.4-1611.

A X on a granite rock in place marked B.R.K.No.4-1611, brs.N.62° 45'W. 43.5 ft.

Thence S.34° E.

Var.14° E.

300 To N.C.E.

A porphyry stone 6 x 12 x 24 ins set 1 ft. in ground alongside a mon of stones 3 x 3 ft. stone marked N.C.E.K.No.1611.

600 To cor.No.1, the place of beginning survey of exterior boundaries.

* * * *

OLIPHANT LODE.

Beginning at cor.No.1, the N.E.Cor.of claim, identical with location. A porphyry stone 6 x 12 x 30 ins set 1 ft. in ground alongside a mon. of stones 3 x 3 ft. Stone marked O.No.1-1611.

A X on a porphyry rock in place marked B.R.O.No.1-1611, brs.N.33° 25' W. 54 ft. Mount Eliot brs.S.68° 55' W. about two miles.

SURVEY NO.1611.

Feet	U.S.M.M. No.1 B.B.D.brs.N.39° 27' E.6017 ft.
	Thence S.56° W.
	Var.14° E.
750	To E.S.Mon.
1500	To cor.No.2, identical with S.E.Cor.of location.
	A porphyry stone 6 x 8 x 24 ins. set 1 ft. in ground alongside a mon. of stones 3 x 3 ft. Stone marked O.No.2-1611.
	A X on a porphyry rock in place marked B.R.O No. 2-1611, brs.S.70° 25'W. 187 ft.
	Thence N.65° W.
	Var.14° E.
300	To S.C.E.
	A porphyry stone 4 x 8 x 24 ins. set 1 ft. in ground alongside a mon. of stones 3 x 3 ft. Stone marked S.C.E.O.No.1611.
600	To cor.No.3, identical with S.W.Cor.of location.
	A granite stone 5 x 10 x 24 ins. set 1 ft. in ground alongside a mon. of stones 3 x 3 ft. Stone marked O.No.3-1611.
	No brs. available.
	Thence N.56° E.
	Var.14° E.
750	To W.S.Mon.
1100	To cor.No.1 KingBley Lode of this Survey.
1500	To cor.No.4, identical with N.W.Cor.of location.
	A granite stone 4 x 8 x 24 ins. set 1 ft. in ground alongside a mon. of stones 3 x 3 ft. Stone marked

SURVEY NO. 1611.

Feet 0 No. 4-1611.

No brs. available.

Thence S. 65° E.

Var. 14° E.

300 To N.C.E.

A porphyry stone 6 x 10 x 24 ins. set 1 ft. in ground alongside a mon. of stones 3 x 3 ft. Stone marked N.C.E.O.No.1611.

600 To cor.No.1 the place of beginning the survey of exterior boundaries.

* * * *

AREAS.

CLEVELAND.LODE	✓ 18.071 Acres
FRACTIONAL	12.226 "
LADY ALDE	✓ 12.977 "
	10.435 "
OLIPHANT	✓ 17.716 "
	17.176 "
KINGSLEY	
Gross Area	20.667 Acres
Less area in conflict with Cleveland Lode of this Survey	<u>.035 "</u>
Net Area	✓ <u>20.632</u> "
Total Area Lode Claim	78.540 "
	81.622 "
* * *	* * *

LOCATION.

This claim is located on unsurveyed land approximately in Tp.12 N., R.1 E. G. & S.R. Meridian, in Big Bug Mining District, Yavapai County, Arizona Territory, and is bounded on the W. and S. by the Little Jack Lode unsurveyed, and by a lode claim name unknown. Sam Foran claimant; on the N. and E. by government land, and on the S. by government land.

SURVEY NO.1611.

VEINS.

CLEVELAND VEIN

Runs N.37° 15'E. 1410 ft. and S.37° 15'W. 90 ft. from the discovery shaft.

FRACTIONAL VEIN

Runs N.33° 57'E. 1006 ft. and S. 33° 57' W.450 ft. from the discovery shaft.

LADY ALDE VEIN

Runs N.40° 30'E. 930 ft. and S.40° 30'W 570 ft. from the discovery shaft.

KINGSLEY VEIN

Runs N.56° E. 750 ft. and S.56° W. 750 ft. from the discovery shaft.

OLIPHANT VEIN

Extends N.56° E. 1500 ft. from the S.C.E. to the N. C.E. of claim.

* * * *

EXPENDITURE OF FIVE HUNDRED DOLLARS.

I certify that the value of the labor and improvements upon this claim placed thereon by the claimant and his grantors, is not less than \$500.00 for each location, and that said improvements consist of:

CLEVELAND LODE.

Discovery shaft No.1, which hrs. from S.C.E. Mon. N.37° 15'E. 90 ft. Shaft 4 x 6 ft. 107 ft. deep.

Value \$1070.00

Shaft No.2, which hrs. from the S.C.E. Mon. N.10° E. 100 ft. Shaft 4 x 6 ft. 30 ft. deep.

Value \$300.00

FRACTIONAL LODE

Discovery shaft No.1, which hrs. from cor. No.2. N.18° 35' E. 415 ft. Shaft 4 x 6 ft. 25 ft. deep.

Value \$250.00

Shaft No.2, which hrs. from cor. No.2 N.31° 38' E. 510 ft. Shaft 4 x 6 ft. 60 ft. deep.

Value 600.00

-11-

SURVEY NO. 1611.

Shaft No. 3, which brs. from cor. No. 2 N. 25° E.
378 ft. Shaft 4 x 6 ft. 10 ft. deep.

Value \$100.00

Shaft No. 4, which brs. from cor. No. 2 N. 6° 37' E.
270 ft. Shaft 4 x 6 ft. 55 ft. deep.

Value \$550.00

LADY ALDE LODE.

Discovery shaft No. 1, which brs. from the S.C.E. Mon
N. 40° 30' E. 570 ft. Shaft 4 x 6 ft. 60 ft. deep.

Value \$600.00

KINGSLEY LODE.

Discovery Shaft No. 1, which brs. from S.C.E. Mon.
N. 56° E. 750 ft. Shaft 4 x 6 ft. 50 ft. deep.

Value \$500.00

OLIPHANT LODE

Discovery Shaft No. 1, which brs. from cor. No. 2 N.
27° 4' E. 443 ft. Shaft 4 x 6 ft. 35 ft. deep.
At bottom of shaft cross cut run N.W. 4 x 6 ft. 40 ft.
long.

Value \$750.00

OTHER IMPROVEMENTS.

Barn brs. .from cor. No. 2 Oliphant N. 3° 40' E. 725 ft.
House brs. N. 13° 41' E. 415 ft. A house brs. N. 17°
19' E. 586 ft. A house brs. N. 24° 16' E. 537 ft.

* * * *

INSTRUMENTS.

This survey was made with a Gurley Light Mountain
Solar Transit. The courses were deflected from the
true meridian as determined by direct solar observation.
The distances were measured with a 50 foot steel tape
and 100 foot steel chain.

Prescott, Ariz.,

Dec. 20, 1901.

J. J. Fisher
U.S. Deputy Mineral Surveyor.

FINAL OATHS FOR SURVEYS.

LIST OF NAMES.

A list of the names of the individuals employed by J. J. Fisher
 United States Deputy Mineral Surveyor, to assist in running, measuring, and marking the lines
 corners and boundaries described in the foregoing field notes of the survey of the mining claim
 of R. W. Gooney
 known as the Cleveland Fractional Lady Aids, Aliphant & Kingsley
 and showing the respective capacities in which they acted.

- E. H. Draper , Chairman.
- Creed L. Fauber , Chairman.
- Creed L. Fauber , Assn.
- E. H. Draper , Flagman.

FINAL OATHS OF ASSISTANTS.

We, E. H. Draper
 and Creed L. Fauber do solemnly swear that we assisted J. J. Fisher
Fisher United States Deputy Mineral Surveyor, in marking the corners and
 surveying the boundaries of the mining claim of R. W. Gooney
 known as the Cleveland
Fractional, Lady Aids, Aliphant & Kingsley represented
 in the foregoing field notes as having been surveyed by said deputy mineral surveyor and under
 his direction; and that said survey has been in all respects, to the best of our knowledge and
 belief, faithfully and correctly executed, and the corner and boundary monuments established
 according to law and the instructions furnished by the United States Surveyor-General for
Arizona

- E. H. Draper , Chairman.
- Creed L. Fauber , Chairman.
- Creed L. Fauber , Assn.
- E. H. Draper , Flagman.

Subscribed and sworn to by the above-named persons before me
 this 28 day of Nov, 1901

J. J. Fisher
Notary Public

(4-686.)

FINAL OATH OF U. S. DEPUTY MINERAL SURVEYOR

I, J. J. Fisher, U. S. Deputy Mineral Surveyor, do solemnly swear that, in pursuance of instructions received from the United States Surveyor General for Arizona, dated November 2nd 1901, I have, in strict conformity to the laws of the United States, the official regulations and instructions thereunder, and the instructions of said Surveyor General, faithfully and correctly executed the survey of the Mining Claim of R. N. Rooney, known as the Cleveland, Inactional, Lady Wld, Elephants ^{Pro Kingstony}, situate in Big Bend Mining District, Yavapai County, Arizona, in Section (at prox), Township No. 12 N., Range No. 1 - East (unsurveyed) and designated as Survey No. 1611, as represented in the foregoing field notes, which accurately show the boundaries of said mining claim as distinctly marked by monuments on the ground, and described in the attached copy of the location certificate, which was received by me from the Surveyor General with said instructions, and that all the corners of said survey have been established and perpetuated in strict accordance with the law, official regulations and instructions thereunder; and I do further solemnly swear that the foregoing are the true and original field notes of said survey and my report therein, and that the labor expended and improvements made upon said mining claim by claimant or his grantors are as therein fully stated, and that the character, extent, location and itemized value thereof are specified therein with particularity and full detail, and that no portion of said labor or improvements so credited to this claim has been included in the estimate of expenditures upon any other claim.

J. J. Fisher
U. S. Deputy Mineral Surveyor.

Subscribed and sworn to by the said J. J. Fisher

U. S. Deputy Mineral Surveyor, before me Thomas C. Job, a Notary Public
in and for Yavapai County Arizona — this 21st
day of December A.D. 1901

Thomas C. Job
Notary Public

o 3-154

My Commission Expires July 7, 1903.

Thomas C. Job

Affidavit of Five Hundred Dollars Improvements.

We, E. H. Draper, and Creed L. Fauber,

of lawful age, being first duly sworn according to law, depose and say: that we are acquainted with the Cleveland Transaction at Lady Allen Alphons and Kingdy mining claim, situate in Big Bug Mining district, Navapai County, Arizona Territory, for which R. N. Gurney,

has made application for survey prior to application for patent under the provisions of the Act of Congress, approved May 10, 1872; and that the labor done and improvements made thereon by the applicant and his grantors exceed Five Hundred Dollars in value, and further that we are not personally interested in said mine.

E. H. Draper

Creed L. Fauber

TERRITORY OF ARIZONA, }
County of Navapai } ss:

Sworn to and subscribed before me, this 28th day of Nov, 1890

J. J. Fisher
Notary Public

FOR CENTER OF CLAIM ~~NORTHERLY AND SOUTHERLY.~~ *Easterly + Westerly*
NOTICE OF LOCATION.

KNOW ALL MEN BY THESE PRESENTS:

That *W.E.*, the undersigned, have this day located fifteen hundred (1500) linear feet of this vein or lode, bearing precious metals, with all dips, spurs, angles and variations, with surface ground three hundred (300) feet on each side of the center of vein, with all Mineral Deposits contained therein, and all Timber growing within the limits of said claim, and all Water and Water Privileges thereon or appurtenant thereto, under and according to the provisions of the United States Mining Laws, under which it is located.

This claim commences at this Monument and Notice, placed upon the ledge, and runs *900* feet in a ~~Northerly~~ *Easterly* direction and *600* feet in a ~~Southerly~~ *Westerly* direction along the ledge.

The exterior boundaries are as follows, viz.: Commencing at a monument of Stone on ~~West~~ *North* Boundary line, distant three hundred (300) Feet in a ~~Westerly~~ direction from Discovery Monument; thence in a ~~Northerly~~ *Westerly* direction parallel with the Lode *600* Feet to Monument of Stone at N. W. Corner of claim; thence in an ~~Easterly~~ *Southerly* direction at right angles across the ledge six hundred (600) feet to monument of Stone at *S.W.* corner of claim; thence in a ~~Southerly~~ *Easterly* direction parallel with the ledge fifteen hundred (1500) feet to monument of Stone at S. E. corner of claim; thence at right angles across the ledge, in a ~~Westerly~~ *Northerly* direction six hundred (600) feet to monument of Stone at *N.E.* corner of claim; thence in a ~~Northerly~~ *Westerly* direction parallel with the ledge *900* Feet to monument on ~~West~~ *North* Boundary and place of beginning.

This ledge may be more generally described as situated: *adjoining and parallel with the South Side of the Cleveland Mine, in Big Bug Mining District Yavapai County Arizona, and is about one fourth of a mile in a northerly direction from the "Sink To Rise" or McCabe Mine*

in *Big Bug* Mining District, Yavapai County, Arizona Territory, and shall be known as the *Kingsley* Mining Claim.

Dated on the ground this *12th* day of *May* 189*5*.

Charles Kingsley
E. G. Wager
H. V. Priest

Kingsley
Charles Kingsley
et al.

Big Bug.

May 12" 1895.

E. S. Wagen
June 20th

Book 429
Pages 195-6
Records of

J. A. Zittle

By J. A. Zittle

FOR CENTER OF CLAIM NORTHERLY AND SOUTHERLY.

NOTICE OF LOCATION.

KNOW ALL MEN BY THESE PRESENTS:

That *We*, the undersigned, have this day located fifteen hundred (1500) linear feet of this vein or lode, bearing precious metals, with all dips, spurs, angles and variations, with surface ground three hundred (300) feet on each side of the center of vein, with all Mineral Deposits contained therein, and all Timber growing within the limits of said claim, and all Water and Water Privileges thereon or appurtenant thereto, under and according to the provisions of the United States Mining Laws, under which it is located.

This claim commences at this Monument and Notice, placed upon the ledge, and runs *750* feet in an ~~Northerly~~ *Easterly* direction and *750* feet in a ~~Southerly~~ *Westerly* direction along the ledge.

The exterior boundaries are as follows, viz.: Commencing at a monument of Stone on ~~North~~ *North* Boundary line, distant three hundred (300) Feet in a ~~Westerly~~ *North* direction from Discovery Monument; thence in a ~~Northerly~~ *Westerly* direction parallel with the Lode *750* Feet to Monument of Stone at N. W. Corner of claim; thence in an ~~Southerly~~ *Southerly* direction at right angles across the ledge six hundred (600) feet to monument of Stone at *S.W.* corner of claim; thence in an ~~Easterly~~ *Easterly* direction parallel with the ledge fifteen hundred (1500) feet to monument of Stone at S. E. corner of claim; thence at right angles across the ledge, in a ~~Westerly~~ *Westerly* direction six hundred (600) feet to monument of Stone at *N.E.* corner of claim; thence in a ~~Northerly~~ *Westerly* direction parallel with the ledge *750* Feet to monument on ~~North~~ *North* Boundary and place of beginning.

This ledge may be more generally described as situated: *about 1000 feet in a Northerly direction from the "Sink to Rise" or McCabe Mine, and adjoins and runs parallel with the south side of the "Kingsley" mine*

in *"Big Bug"* Mining District, Yavapai County, Arizona Territory, and shall be known as the *"Oliphant"* Mining Claim.

Dated on the ground this *12th* day of *May* 189*5*.

E. G. Wager
H. V. Briot

CLEVELAND.

NOTICE OF LOCATION.

Know all men by these presents:

That I the undersigned have this day located 1500 feet of this vein or lode, bearing precious metals, with all dips, spurs, angles and variations, with surface ground 300 feet on each side of vein, with all Mineral Deposits contained therein, and all Timber and Water thereon or appurtenant thereto, according to the provisions of the United States Mining Laws.

The exterior boundaries are as follows:

Commencing at this monument and notice and running 300 feet in an easterly direction to monument at S.E. corner; thence in a northerly direction parallel with the ledge 1500 feet to monument at N.E. corner; thence at right angles across the ledge in a westerly direction 300 feet to monument at N.W. corner; thence parallel with the lode in a southerly direction 1500 feet to monument at S.W. corner; thence at right angles across the ledge in an easterly direction 300 feet to place of beginning.

This claim is in Big Bug Mining District, Yavapai County, Arizona, and may be more generally described as situated about one half mile north from Gladstone mine joining the Tecumsite mine on the North and the Defiance mine on the South end and shall be known as the Cleveland Mining Claim.

Dated on the ground, this 2 day of January 1891.

D.C.Wood.

Recorded at request of F.W.Blake Feb. 23rd A.D. 1891 at 4:30 o'clock p.m. in Book 31 of Mines, page 572, records of Yavapai County, Arizona.

(L.S.) Charles H. Akers,

By J.W. Akers,

County Recorder.

Deputy.

Elephant
E. G. Wager
etal.
Big Bug.
May 12 " 1895:

RECORDED AT THE REQUEST OF

E. G. Wager
June 20 " 1895.
Book a 11.
In vol 129 Mues
Pages 193 at seq.
Records of Wager

J. A. Fide
By J. A. Fide for

FRACTIONAL.

NOTICE OF LOCATION.

Know all men by these presents:

That I the undersigned have this day located Fifteen Hundred(1500)linear feet of this vein or lode bearing precious metals with all dips,spurs,angles and variations,with surface ground Three Hundred(300)feet on each side of the center of vein with all mineral deposits contained therein,and all timber growing within the limits of said claim,and all water and water privileges thereon or appurtenant thereto,under and according to the provisions of the mining laws of the United States under which it is located.

This claim commences at this monument and notice placed upon the ledge,and runs Fifteen hundred(1500)feet in a Northerly direction along the ledge.

The exterior boundaries are as follows,viz:-

This ledge may be more generally described as situated. This is s fractional claim and lies between the Cleaveland and the Gipsy Main Mine claim in Big Bug Mining District,Yavapai County, Arizona Territory and shall be known as the FRACTIONAL Mining Claim. Dated on the ground this Ninth(9)day of June,1892.

D.C.Wood.

Recorded at the request of D.C.Wood July 23rd A.D.1892,at 9 o'clock a.m.in Book 34 of Mines,page 507,Records of Yavapai County,Arizona.

(L.S.) Charles H.Akers,

By F.A.Tritle,

County Recorder.

Deputy.

LADY ALDE.

NOTICE OF LOCATION.

Know all men by these presents:

That-----the undersigned have this day located Fifteen Hundred(1500)linear feet of this vein or lode, bearing precious metals, with all dips, spurs, angles and variations, with surface ground Three Hundred(300)feet on each side of the center of vein, with all Mineral Deposits contained therein, and all Timber growing within the limits of said claim, and all water and water privileges thereon or appurtenant thereto, under and according to the provisions of the United States Mining laws, under which it is located.

This claim commences at this monument and notice placed upon the ledge, and runs 1000 feet in a Northerly direction and 500 feet in a Southerly direction along the ledge.

The exterior boundaries are as follows, viz:-

Commencing at a monument of stone on west boundary line, distant Three Hundred(300)feet in a Westerly direction from Discovery Monument; thence in a Northerly direction parallel with the ledge 1000 feet to monument of stone at N.W. corner of claim; thence in an easterly direction at right angles across the ledge Six Hundred (300)feet to Monument of stone at N.E. corner of claim; thence in a Southerly direction parallel with the ledge Fifteen Hundred(1500) feet to Monument of stone at S.E. corner of claim; thence at right angles across the ledge in a westerly direction six hundred(600) feet to Monument of stone at S.W. corner of claim; thence in a Northerly direction parallel with the ledge 500 feet to monument on west boundary and place of beginning.

This ledge may be more generally described as situated on the North Extension of the fraction claim, and running 300 feet on the west side line of the Cleveland Mining Claim running towards the Bullion producer, in Big Bug Mining District, Yavapai County, Arizona Territory; and shall be known as the "LADY ALDE" Mining Claim.

Dated and posted on the ground this 9th day of May 1897.

D.C.Woods.

G.W.Hull.

Recorded at request of G.W.Hull, Aug. 30" A.D. 1897, at 9:00 o'clock a.m. in Book 43 of Mines, page 573, Records of Yavapai County, Arizona.

(Seal) W.I. Johnson,
County Recorder.

By _____ Deputy.

TERRITORY OF ARIZONA,)
 : SS:
 COUNTY OF YAVAPAI.)

I, P. J. FARLEY, County Recorder in and for the County of Yavapai, in the Territory of Arizona, and custodian of the records thereof, do hereby certify that I have compared the above and foregoing pages numbered from one to three, inclusive, with the original records in my office, and said three pages contain a full, true and correct copy of ^{the notice of location of} each of the following named and described mining claims, as the same appear from said original records, to-wit:-

Cleveland, recorded in Book 31 of Mines, page 572, records of Yavapai County, Arizona:

Fractional, notice of location recorded in Book 34 of Mines page 507, said records: and

Lady Alde, notice of location recorded in Book 43 of Mines, page 573, said records.

IN WITNESS WHEREOF, I have hereunto set my hand and affixed my Official Seal, this 29th day of October, 1901.



 County Recorder.



Survey No. 1611.

From cor. No. 1, Lady Alice lode, U. S. L. M. No. 1,

B. B. D. brs. N. $63^{\circ} 26'$ E. 3838.1 ft.

* * * * *

From cor. No. 1, Fractional lode, U. S. L. M. No. 1,

B. B. D. brs. N. $59^{\circ} 13'$ E. 7293.9 ft.

* * * * *

From cor. No. 1, Kingsley lode, U. S. L. M. No. 1,

B. B. D. brs. N. $47^{\circ} 17'$ E. 6805.3 ft.

* * * * *

From cor. No. 1, Cleveland lode, U. S. L. M. No. 1,

B. B. D. brs. N. $56^{\circ} 8'$ E. 6843 ft.

* * * * *

From cor. No. 1, Oliphant lode, U. S. L. M. No. 1,

B. B. D. brs. N. $41^{\circ} 30'$ E. 6312 ft.

* * * * *

Note:

The course and distance from cor. No. 2, Jim Crow,
Sur. No. 1235, to cor. No. 2, Oliphant, is as follows:

N. $19^{\circ} 37'$ E. 747.3 ft.

The course and distance from cor. No. 2, Jim Crow
to cor. No. 2, Cleveland is as follows:

N. $39^{\circ} 27'$ W. 1520 ft.

J. J. Ferber
U. S. L. M. S.

*with ball - April 20, 01 from
Fisher.*

(4-687.)

Surveyor General's Certificate of Approval of Field Notes and Survey of Mining Claim.

Department of the Interior,

Office of U. S. Surveyor General,

Phoenix, Arizona
March 20th, 1902.

I, U. S. Surveyor General for Arizona,
do hereby certify that the foregoing and hereto attached Field Notes and Return of the
Survey of the Mining Claim of R. N. Looney

....., known as the
Cleveland, Fractional, Lady Alice, Kingaley & Oliphant
situate in Big Bug mining district,
Yavapai County, Arizona
in Section approx., Township No. 12 N., Range No. 1 E. (unsurveyed)
....., designated as Survey No. 1611 -

executed by J. J. Fisher, U. S. Deputy Mineral
Surveyor, Nov. 25 and 28 -, 1901, under my instructions dated
Nov. 2 -, 1901, have been critically examined and the
necessary corrections and explanations made, and the said Field Notes and Return, and
the Survey they describe, are hereby approved. A true copy of the copy of the location
certificate filed by the applicant for survey is included in the field notes.

U. S. Surveyor General for

August H. Rice
Arizona

Survey No 1611
 Prescott Land District

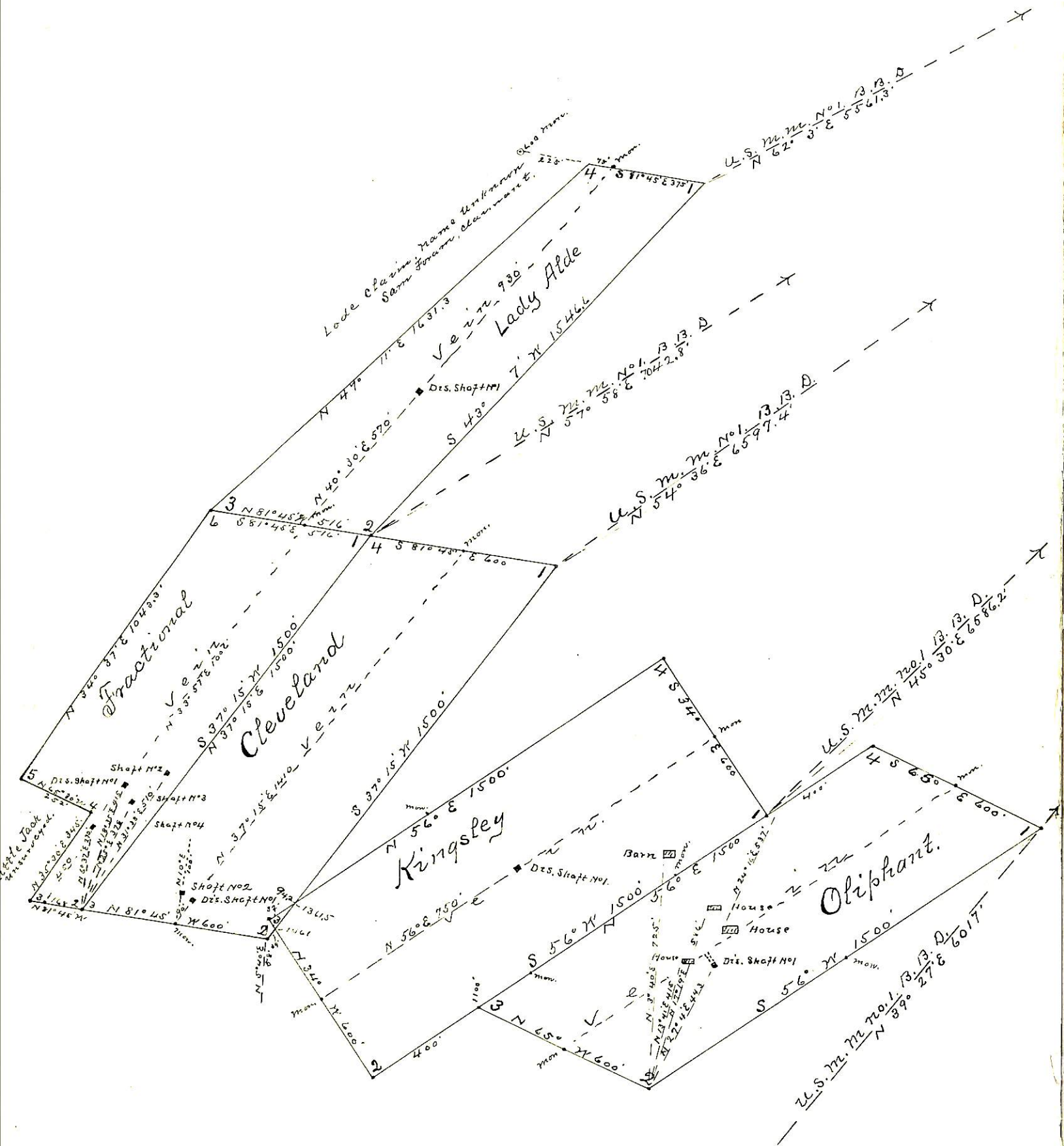

Surveyed Nov. 25-28-1901
 by J. J. Fisher
 U. S. Dep. Min. Sur.