

**M  
S  
.**

**0**

**1**

**6**

**1**

**3**

Filed Nov. 29-1901

Platted Jan 29, 1902 T.A.

(4-683.)

Mineral Survey No. 1613

Lot No.

Prescott Land District.

FIELD NOTES

OF THE SURVEY OF THE MINING CLAIM OF

The Decatur Copper Mining Co  
per Parkinson & Von Schultze

KNOWN AS THE

East Red Rock, Wealth, Blizzard & Side Issue Lodes  
Verde Mining District,

Yavapai County, Arizona Territory

Section Approximately Township 15 N, Range 2 E Unsurveyed

Surveyed under instructions dated Nov 8th, 1901

by William H. Merrill  
U. S. Deputy Mineral Surveyor.

amended Claim located Oct 10th, 1901

Survey commenced Nov 19th, 1901

Survey completed Nov 20th, 1901

Address of Claimant  
W. S. Owen, Atty in fact  
Jerome  
Arizona.

Fee of \$3.00 per  
page  
Handwritten

# Preliminary Oaths of Assistants in Survey of Mining Claim.

We, Jean Allison and Joe Hood  
do solemnly swear that we will well and faithfully execute the duties of chain carrier; that we will level the chain upon even and uneven ground, and plumb the tally-pins, either by sticking or dropping the same; that we will report the true distance to all notable objects, and the true length of all lines that we assist in measuring, to the best of our skill and ability, and in accordance with instructions given us, in the survey of the Mining Claim of The Occasio Copper Mining Co.

....., known as the East Red Rock, Wealthy Blizzard & Silver Lake lodes  
situate in the Verde mining district,  
Yavapai County, Arizona,  
in Section ....., Township No. .... Range No. ....

W H Merrill

Jean Allison, Chainman.  
Joe Hood, Chainman.

Subscribed and sworn to by the above-named persons before me, this 19<sup>th</sup> day of Nov 1901 18

W H Merrill  
My commission expires July 15<sup>th</sup> 1905 Notary Public  
I, ....., do solemnly swear that I will well and truly perform the duties of axeman, in the establishment of corners and other duties, according to instructions given me and to the best of my skill and ability, in the survey of the Mining Claim of .....

known as the .....,  
more fully described in the preceding affidavit.

....., Axeman.  
Subscribed and sworn to by the said .....,  
before me, this ..... day of  
..... 18 .....

I, ....., do solemnly swear that I will well and truly perform the duties of flagman, in the establishment of corners and other duties, according to instructions given me and to the best of my skill and ability, in the survey of the Mining Claim of .....

more fully described in the preceding affidavit.

....., Flagman.  
Subscribed and sworn to by the said .....,  
before me, this ..... day of  
..... 18 .....

SURVEY No. 1613  
WEALTH LODE.

Feet	<p>Beginning at Cor. No., 1</p> <p>Identical with the South East Cor. of the loc. and with Cor. No. 1 of Blizzard lode of this Sur. and with Cor. No. 3 of Sur. No. 1361 May Queen lode.</p> <p>A stone showing 8X10X12 ins. above the ground chiseled 1-W.1-B.1613 with a mound of stones alongside. Whence: U.S.L.M. No. 1365 Brs. S 57°.53'W 1721 feet.</p> <p>Cor. No. 2. Sur. No. 1466 Grand Bounce lode Brs. N 39°.50'W 155 feet.</p> <p>No other bearings available.</p> <p style="text-align: center;">Thence N 14°. 25'W Va. 14°.E</p>
218	Mon. Cr. W. end line of Blizzard lode this Sur.
518	Mon. Cr. E. side line of this lode identical with Cor. No. 1 East Red Rock and Cor. No. 2 Blizzard lode both of this Sur.
818	Mon. Cr. W. end. of East Red Rock lode of this Sur.
1118	<p>To Cor. No. 2.</p> <p>Identical with the Cor. of the loc. and with Cor. No. 2 of East Red Rock lode of this Sur.</p> <p>A Porphyry stone 6X8X24 ins. set 12 ins. in the ground chiseled 2-W.2 E-R-R.1613 with mound of stones alongside.</p> <p>Whence:-</p> <p>Cor. No. 2 Sur. No. 1409 Side Line lode brs. N 73°.30'E 141 feet.</p> <p>No other bearings available.</p> <p style="text-align: center;">Thence:-S 73°.30'W Va. 14°.E</p>
300	Mon. Cr. N. end line of this lode.
600	<p>To Cor. No. 3.</p> <p>Identical with the Cor. of the loc. and with Cor. No. 1 Sur. No. 1409 Side Line lode.</p> <p>A Porphyry stone showing 4X8X12 ins. above the ground chiseled 3-W.1613 on the side facing this lode. with mound of stones alongside.</p> <p>No bearings available.</p>

Preliminary Oaths of Assistants in Survey of Mining Claim.

---

---

.....*Mining Claim,*

*County of*.....

---

---

Feet Thence S 21°.50'E  
Va.14°.E

651 Mon. Cr.W.side line of this lode. Identical with Cors. No.3 Copper Glance lode and Cor. No.4 Red Willow lode Sur.No.1365.

966.2 Intersect line 2-1 Sur. 1361 May Queen lode at S30°.09'W 33.3 feet from Cor. No.2

1122.2 To Cor. No 4.  
Identical with the Cor. of loc.  
A Porphyry stone 10X10X24 ins. set 12 ins. in the ground chiseled 4-W 1613 with mound of stones alongside. Whence:  
A X-B.R.4-W.1613 chiseled on a rock in place showing 2X2X4 feet above the ground brs.N 73°.30'E 4.2 feet.  
No other bearings available.

Thence N 73°.30'E  
Va.14°.E

205 Mon. Cr. South end line of this lode.  
455 To Cor. No. 1 the place of beginning.

BLIZZARD LODE

Beginning at Cor. No.1 South West Cor.of the lode. Identical with Cor. *of loc.* and with Cor No.1 of Wealth lode of this Sur. Herein before described. Whence:-  
U.S.L.M.No.1365 Brs. S 57°.53'W 1721 feet.  
No other bearings available.

Thence N 14°.25'W  
Va.14°.E

218 Mon. Cr. West end line of this lode.  
518 To Cor. No. 2  
Identical with the Cor. of loc.and with Cor.No.1 of East Red Rock lode of this Sur.  
A Porpkyry stone 4X6X24 ins. set 12 ins. in the ground chiseled 2-B.1 E-R-R.1613 with mound of stones alongside.  
No bearings available.

Feet	Thence $N77^{\circ}.19'E$ Va. $14^{\circ}.E$
475.	Cr. of road course $S20.E$ & $N 20.^{\circ}W$
673.9	To Cor. No.3 Identical with the Cor. of the loc. and with Cor. No.6 of East Red Rock lode of this Sur. A Porphyry stone $6X8X34$ ins. set 13 ins. in the ground chiseled 3-B.6 E-R-R.1613 with mound of stones alongside. No bearings available.
	Thence $S 87^{\circ}.00'E$ Va. $14^{\circ}.E$
425	To Cor.No.4. Identical with the Cor. of loc. and with Cor. No.5 East Red Rock lode of this Sur. A Porphyry stone $8X10X 26$ ins. set 14 ins. in the ground.chiseled 4-B.5.E-R-R.1613 with mound of stones alongside. No bearings available.
	Thence $S 14^{\circ}.25'E$ Va, $14^{\circ}.E$
180.	Mon.Cr.East end of this lode and Cr. of West end of Side Issue lode of this Sur.
327	To Cor. No 5 Identical with the Cor. of the loc. and with Cor. No.1.of Side Issue lode of this Sur. A X 5-B.1-S-I.1613 chiseled on a rock in place showing $20X26X12$ ins. above the ground,with mound of stones alongside. Whence. A X B.R.5-B.1-S-I.1613 chiseled on rock in place 3 feet above the ground brs. $N 21^{\circ}.25'W$ 25.feet A X B.R.5-B. 1-S-I <sup>1613</sup> chiseled on rock in place 4ft. above the ground brs, $S 87^{\circ}.40'W$ 24.8 feet.
	Thence $S 73^{\circ}.17'W$ Va. $14^{\circ}.E$
425	Cr. road course $S 9^{\circ}.00'E$ & $N 9^{\circ}.00'W$
600	Mon. Cr. South side of this lode.
785.6	Intersect line 2-3 Sur. No.1466 Grand Bounce lode. at $S80^{\circ}.20'E$ 137.1 ft. from Cor. No. 2.

Feet

1021.4 Intersect line 1-2 Sur.No.1466 Grand Boyne lode at  
S 23°.26'W 108.8 feet from Cor. No.2  
1079.9 To Cor. No.1 the place of beginning.

EAST RED ROCK LODGE.

Beginning at Cor No 1. The South West cor of the lode  
Identical with the Cor. of loc. and with Cor. No. 2  
of Blizzard lode of this Sur. herein before described

Whence:

U.S.L.M.No.1365 Brs. S 43°.10'W 1942.2 feet.

No other bearings available.

Thence N 14°.25'W

Va. 14°.00'E

300 Mon. Cr. of the West end line of this lode.

600 To Cor.No.2

Identical with the Cor. of the loc. and with Cor.No.  
2 of Wealth lode of this Sur.herein before described.

Thence N 77°.14'E

Va. 14°.E

210 Cr. of road course N 13°.45'W & S13°.45'E

641 To Cor. No. 3.

Identical with the Cor. of the loc.

A Porphyry stone 6X8X24 ins. set 12 ins. in the ground  
chiseled 3-E-R-R.1613 with mound of stones alongside.

No bearings available.

Thence S <sup>88.01</sup>~~80~~.01'E

Va. 14°.E

457 To Cor. No. 4.

Identical with the Cor. of loc.

A X 4-E-R-R 1613 chiseled on rock in place 18X24X12  
ins. above the ground.with mound of stones alongside.

Whence:

A X B.R.4-E-R-R.1613 chiseled on rock in place brs.  
S 17°.40'E 6.7 feet.

No other bearings available.



Feet  
 Thence S 14°.25'E  
 Va. 14°.E  
 300 Mon. Cr. of the East end line.  
 571 Cor. No. 2 Side Issue lode this Sur.  
 600 To Cor. No. 5.  
 Identical with the Cor. of loc. and with Cor. No.4  
 Blizzard lode of this Sur. hereinbefore described.

Thence N 87°.00'W  
 Va, 14°.E  
 425 To Cor.No. 6.  
 Identical with Cor.of loc. and with Cor. No.3 Blizzard  
 lode of this Sur.hereinbefore described.

Thence S 77°.19'W  
 Va.14°.E  
 198.9 Cr.of road course S 20°.E & N 20°.W  
 673.9 To Cor. No. 1 the place of beginning.

SIDE ISSUE LODE.

Beginning at Cor.No.1  
 Identical with the South West Cor. of the loc. and  
 with Cor. No.5 Blizzard lode of this Sur.hereinbefore  
 described.Whence:  
 U.S.L.M. No. 1365 Frs. S 63°.48'W 3777.3 feet.  
 No other bearings available.

Thence N 14°.25'W  
 Va.14°.E  
 147 Mon. Cr. West end line.  
 327 Cor. No. 4 Blizzard lode of this Sur.  
 356 To Cor. No. 2  
 Identical with the Cor. of the loc.  
 A Porphyry stone 8X10X24 ins. set 12 ins. in the ground  
 chiseled 2-S-I.1613 with mound of stones alongside.  
 No bearings available.

A 1/2" x 1/2" x 1/2" stone set 12 ins. in the ground  
 chiseled 2-S-I.1613 with mound of stones alongside.  
 No bearings available.

Feet. Thence N 76°.33'E  
 Va. 14°.E  
 551 To Cor.No.3. Identical with the cor.of loc.  
 A Porphyry stone 6X12X24 ins. set 12 ins. in the ground  
 chiseled 3-S-I.1613 with mound of stones alongside.  
 A X P.R. 3-S-I-1613 chiseled on rock in place brs.  
 S 7°.50'W 8.7 feet  
 No other bearings available.

Thence S14°.25'E  
 Va. 14°.E  
 200 Mon. Cr. East end line.  
 380 To Cor.No. 4.  
 Identical with the Cor. of the loc.  
 A Porphyry stone 8X8X24 ins. set 12 ins. in the ground  
 chiseled 4-S-I.1613 with mound of stones alongside.  
 Whence:  
 A X B.R.4-S-I.1613 chiseled on rock in place brs.  
 N 49°.45'W 21.2 feet.  
 A X P.R. 4-S-I.1613 chiseled on rock in place brs.  
 N 4°.05'E 6.5 feet.

Thence S 79°.00'W  
 Va. 14°.E  
 552 To Cor. No. 1 the place of beginning.

AREA.

Total area of Wealth lode.	13.526 Acres ✓
Less area in conflict with Sur. No. 1361 May Queen lode.	<u>1.023</u> ✓ 12.503 ✓
Total area Blizzard lode.	11.353 ✓
Less area in conflict with Sur. No,1466 Grand Bounce lode.	<u>0.226</u> ✓ 11.127 ✓
Net area Wealth lode	12.503 Acres
" " Blizzard lode	11.127 ✓
Total and net area East Red Rock lode	14.830 ✓
" " " " Side Issue lode.	<u>4.653</u> ✓
Net area of lode claim.	43.113 Acres. ✓

## LOCATION.

This claim is located on unsurveyed land approximately in T.15.N.R.2.E.G.& S.R.B.& M.Yavapai Co. Arizona.  
*in Verde Mining District.*

## ADJOINING CLAIMS.

This claim is bounded on the North by Sur. No.1406 Side Line lode and U.S.land.

On the East by U.S.land.

On the South by Surs.No.1361 May Queen lode and No. 1466 Grand Bounce lode.and U.S. land.

On the West by Sur. No.1365 Red Willow lode and U.S.land.

## EXPENDITURE OF FIVE HUNDRED DOLLARS.

I certify that the value of the labor and improvements upon this claim, placed thereon by the claimants and *its* grantors, is not less than five hundred dollars for each and every claim, and that said improvements consists of:

Wealth lode.

No1 Shaft that brs. from Cor. No.3 S 65°.E 360 ft.

4X6X65 ft. deep value \$650.00

No.2 Shaft that brs. from mon. at Cr. of the East side line N 30.°W 173 ft. 4X6 10 ft. deep. \$50.00

No. 3 Shaft that brs. from Corner No. 1 N 55°.W 359ft. 4X6X10 ft. deep value \$50.00

East Red Rock lode

No 1 Shaft that brs. from Cor. No2 S 86°.E 282 ft.

4X6 X 285 ft. deep value. \$5700.00

at 272 ft. in this shaft there is a drift which brs.

S 20°.00'W 65 ft. value 650.00

\$450.00 of the work in this shaft is credited to

Blizzard lode. and \$450.00 of the work in this shaft is credited to Side Issue lode.

No. 2 Tunnel the mouth of which brs. from Cor. No.2 S 82°.E 262 ft. 5X7X65 ft. course S 43°,W value \$520.00

No.3 Shaft that brs. from Cor. No.2 S 71°.E 152 ft.

4X6X10 ft. value \$50.00

No.4 Shaft that brs. from Cor. No.2 N 87°.E 65 feet.

4X6 X10 ft value \$50.00

## Blizzard lode

No 1 Shaft that brs. from <sup>Mon.</sup> at the Cr. of the East end line S 84°.W 128 ft. 4X6X10 ft. value. \$50.00  
 \$450.00 of the work in No.1 shaft on East Red Rock is credited to this lode.

## Side Issue lode

No 1 shaft that brs. from the mon. at the Cr. of the West end line N 75°.45'E 100 ft.4X6X10 ft.value \$50.00  
 \$450.00 of the work in No. 1 shaft on East Red Rock is credited to this lode.

## OTHER IMPROVEMENTS.

North Cor. of the engine house brs. from Cor. No.2 East Red Rock N 87°.E 315 ft. course of the long side is S 48°.E 70 X 50. ft.

## LEDGES

The ledge on the Wealth lode brs. S 17°.E from the mon. Cr. of the North end line, 1015 feet.

The ledge on the East Red Rock brs. from mon. at Cr. of the East end N 87°.W 425 ft. thence S 77°.19W 673.9 ft.

The ledge on the Blizzard brs. from the mon. at the Cr. of the East end S 77°.W 1078 ft.

Side Issue lode the ledge on this lode brs. from the mon. Cr. of the West end N 75°45'E 551 ft.

## INSTRUMENT.

This survey was made with a Gurley Light Mountain Solar Transit. The courses were deflected from the true meridian as determined by direct solar observations, checked on Polaras. The distances were measured with 100-ft. and 300-ft. steel tapes.

*William A. Merritt*

U.S. Deputy Mineral Surveyor  
 Prescott, Arizona.

# Final Oaths for Surveys of Mining Claims.

## LIST OF NAMES.

A list of the names of the individuals employed by William Merritt  
 United States Deputy Mineral Surveyor, to assist in running, measuring, and marking  
 the lines, corners, and boundaries described in the foregoing field-notes of the survey of  
 mining claim of The Occurrence Copper Mining Co.  
 known as the East Red Rock Wealth, Blizard & Side Inual Lodes  
 and showing the respective capacities in which they acted.

Jean Allison, Chainman.

Joe Haad, Chainman.

....., Axman.

....., Flagman.

## Final Oaths of Assistants.

We, Jean Allison  
 and Joe Haad, do solemnly swear that we assisted  
William Merritt, United States Deputy Mineral Surveyor,  
 in marking the corners, and surveying the boundaries of the mining claim of The  
Occurrence Copper Mining Co.  
 known as the East Red Rock, Wealth Blizard & Side Inual  
Lodes  
 represented in the foregoing field-notes as having been surveyed by said Deputy Mineral  
 Surveyor, and under his direction; and that said survey has been in all respects, to the  
 best of our knowledge and belief, faithfully and correctly executed, and the corner and  
 boundary monuments established according to law, and the instructions furnished by the  
 United States Surveyor-General for Arizona

Jean Allison, Chainman.

Joe Haad, Chainman.

....., Axman.

....., Flagman.

W.H. Merritt subscribed and sworn to by the above-named persons }  
 before me, this 20th day of Nov 1901.

W.H. Merritt

Notary Public  
My Commission Expires July 15<sup>th</sup> 1903

Final Oaths for  
Surveys of Mining Claim.

Oaths of Assistants.

..... *Claim,*

ON THE

..... *Lode.*

(4-686.)

FINAL OATH OF U. S. DEPUTY MINERAL SURVEYOR

I, William H. Merritt, U. S. Deputy Mineral Surveyor, do solemnly swear that, in pursuance of instructions received from the United States Surveyor General for Arizona, dated Nov 8<sup>th</sup> 1901, I have, in strict conformity to the laws of the United States, the official regulations and instructions thereunder, and the instructions of said Surveyor General, faithfully and correctly executed the survey of the Mining Claim of Ethel Decatur Copper Mining Co., known as the East Red Rock, Wealth Blizard & Sided Iron Lodes, situate in Verde Mining District, Yavapai County, Arizona, in Section \_\_\_\_\_, Township No. \_\_\_\_\_, Range No. \_\_\_\_\_, and designated as Survey No. 1613, as represented in the foregoing field notes, which accurately show the boundaries of said mining claim as distinctly marked by monuments on the ground, and described in the attached copy of the location certificate, which was received by me from the Surveyor General with said instructions, and that all the corners of said survey have been established and perpetuated in strict accordance with the law, official regulations and instructions thereunder; and I do further solemnly swear that the foregoing are the true and original field notes of said survey and my report therein, and that the labor expended and improvements made upon said mining claim by claimant or its grantors are as therein fully stated, and that the character, extent, location and itemized value thereof are specified therein with particularity and full detail, and that no portion of said labor or improvements so credited to this claim has been included in the estimate of expenditures upon any other claim.

William H. Merritt  
U. S. Deputy Mineral Surveyor.

Subscribed and sworn to by the said William H. Merritt  
U. S. Deputy Mineral Surveyor, before me R. C. Powers  
Notary Public this 26<sup>th</sup>  
day of Nov. 1901,

R. C. Powers  
Notary Public

My Commission Expires Jan 4, 1904.

Affidavit of Five Hundred Dollars Improvements.

We, T. W. McFate, and Jae Haard

of lawful age, being first duly sworn according to law, depose and say: that we are acquainted with the East Red Rock, Wealth, Blyppard & Side Iron mining claims, situate in Verde Mining district, Yavapai County, Arizona Territory, for which The Decatur Copper Mining Co.

has made application for survey prior to application for patent under the provisions of the Act of Congress, approved May 10, 1872; and that the labor done and improvements made thereon by the applicant and its grantors exceed Five Hundred Dollars for each and every claim, and further that we are not personally interested in said mine.

T. W. McFate

Jae Haard

TERRITORY OF ARIZONA, }  
County of Yavapai } ss:

W H Merritt

Sworn to and subscribed before me, this 20<sup>th</sup> day of Novr 1901, 189

W H Merritt  
Notary Public  
My Commission Expires July 15<sup>th</sup> 1905



SIDE ISSUE.AMENDED NOTICE OF MINING LOCATION.  
Lode Claim.

To all whom it may concern:

This mining claim, the name of which is the SIDE ISSUE Mining Claim, situate on lands belonging to the United States of America, and in which there are valuable mineral deposits, was entered upon and located for the purpose of exploration and purchase by the Decatur Copper Mining Company, the undersigned, on the 10th day of Octr. 1901.

The length of this claim is one thousand feet, and we claim 800 feet in a easterly direction, and 200 feet in a westerly direction from the center of the discovery shaft, at which this notice is posted, lengthwise of the claim, together with 300 feet in width of the surface grounds, on each side of the center of said claim. The general course of the lode deposit and premises is from the East to the West.

The claim is situated and located in the Verde Mining District, in Yavapai County, in the Territory of Arizona, about 3000 feet in a N. East direction from U.S.L.M. No. 1365 V.D.

The surface boundaries of the claim are marked upon the ground as follows: Beginning at a monument at a point in a westerly direction 200 feet from the discovery shaft (at which this notice is posted), being in the center of the West end line of said claim; thence North 300 feet to a monument, being the N. West corner of said claim; thence East 500 feet to a monument at the center of the North side line of said claim; thence East 500 feet to a monument being at the North East corner of said claim; thence South 300 feet to a monument at the center of the East end of said claim; thence South 300 feet to a monument, being at the South east corner of said claim; thence *West* 500 feet to a monument being at the center of the South side line of said claim; thence West 500 feet to monument at the S. West corner of said claim; thence North 300 feet to the place of beginning.

All done under the provisions of Chapter Six, of Title XXXII of the Revised Statutes of the United States, and of An Act of the General Assembly of Arizona, entitled "An Act Concerning Mines", approved March 20th, 1895, and amended March 2d, 1899.

This is an Amended location notice of the SIDE ISSUE Mining Claim, located by E.F. Roberts on the 13th day of July 1897, and recorded in Book 48 of Records of Mines, at pages 182 to 184, in the office of the County Recorder of the aforesaid County of Yavapai to which reference is hereby made, and this Amended Location Notice is made and posted to correct errors in the description in the said original Location Notice.

Dated and posted on the ground this 10th day of Octr. 1901.

Decatur Copper Mining Company  
By W.S. Owens its Attorney in fact.

Filed and recorded at request of Parkinson & Von Schrittz, October 19th A.D. 1901, at 9 o'clock A.M., Book 58 of Mines, pages \_\_\_\_\_, records of Yavapai County, Arizona.

By \_\_\_\_\_ Deputy.  
(Seal) P.J. FARLEY,  
County Recorder.

\*\*\*\*\*

BLIZZARD.AMENDED NOTICE OF MINING LOCATION.  
Lode Claim.

To all whom it may concern:

This mining claim, the name of which is the BLIZZARD Mining Claim, situate on lands belonging to the United States of America, and in which there are valuable mineral deposits, was entered upon and located for the purpose of exploration and purchase by the Decatur Copper Mining Company, the undersigned, on the 10th day of Octr. 1901.

The length of this claim is Twelve hundred feet, and we claim 1000 feet in a westerly direction, and 200 feet in a easterly direction from the center of the discovery shaft, at which this notice is posted, lengthwise of the claim, together with 300 feet in width of the surface grounds, on each side of the center of said claim. The general course of the lode deposit and premises is from the East to the West.

The claim is situated and located in the Verde Mining District, in Yavapai County, in the Territory of Arizona, about 2000 feet in a N. Easterly direction from U.S.L.M. No. 1355 V.D.

The surface boundaries of the claim are marked upon the ground as follows: Beginning at a monument at a point in a Easterly direction 200 feet from the discovery shaft (at which this notice is posted), being in the center of the East end line of said claim; thence South 300 feet to a monument, being the S. East corner of said claim; thence West 600 feet to a monument at the center of the South side line of said claim; thence West 600 feet to a monument being at the S. West corner of said claim; thence North 300 feet to a monument at the center of the West end of said claim; thence North 300 feet to a monument, being at the Northwest corner of said claim; thence East 300 feet to a monument being at the center of the North side line of said claim; thence East 600 feet to a monument at the N. East corner of said claim; thence South 300 feet to the place of beginning.

All done under the provisions of Chapter Six, of Title XXXII, of the Revised Statutes of the United States, and of an Act of the General Assembly of Arizona, entitled "An Act Concerning Mines", approved March 20th, 1895, and amended March 2d, 1899.

This is an Amended Location Notice of the Blizzard Mining Claim, located by John G. Miller and John Heibleib on the 11th day of March 1895, and recorded in Book 42 of Records of Mines, at pages 8-10 in the office of the County Recorder of the aforesaid County of Yavapai, to which reference is hereby made, and this Amended Location Notice is made and posted to correct errors in the description in the said original Location Notice.

Dated and posted on the ground this 10th day of Octr. 1901.

Decatur Copper Mining Company  
by W.S. Owens, its Attorney in fact.

Filed and recorded at request of Parkinson & Von Schrittz, October 19<sup>th</sup> A.D. 1901, at 9 o'clock a.m., Book 58 of Mines, pages \_\_\_\_\_, records of Yavapai County, Arizona.

By \_\_\_\_\_, Deputy.  
(Seal) P.J. FARLEY,  
County Recorder.

EAST RED ROCK.

## AMENDED NOTICE OF MINING LOCATION.

## Lode Claim.

To all whom it may concern:

This mining claim, the name of which is the EAST RED ROCK Mining Claim, situate on lands belonging to the United States of America, and in which there are valuable mineral deposits, was entered upon and located for the purpose of exploration and purchase by the Decatur Copper Mining Company, the undersigned, on the 10th day of Octr. 1901.

The length of this claim is twelve hundred feet, and we claim one hundred feet in a westerly direction, and eleven hundred feet in a easterly direction from the center of the discovery shaft, at which this notice is posted, lengthwise of the claim, together with 300 feet in width of the surface grounds, on each side of the center of said claim. The general course of the lode deposit and premises is from the East to the West.

The claim is situated and located in the Verde Mining District, in Yavapai County, in the Territory of Arizona, about 2000 feet in a North east direction from U.S.L.M. No. 1365 V.D.

The surface boundaries of the claim are marked upon the ground as follows: Beginning at monument at a point in a westerly direction 100 feet from the discovery shaft (at which this notice is posted), being in the center of the west end line of said claim; thence North 300 feet to a monument, being the N. West corner of said claim; thence East 600 feet to a monument at the center of the North side line of said claim; thence East 600 feet to a monument being at the N. East corner of said claim; thence South 300 feet to a monument at the center of the east end of said claim; thence South 300 feet to a monument, being at the South east corner of said claim; thence West 300 feet to a monument being at the center of the South side line of said claim; thence west 600 feet to a monument at the S. west corner of said claim; thence North 300 feet to the place of beginning.

All done under the provisions of Chapter Six, of Title XXXII, of the Revised Statutes of the United States, and of an act of the General Assembly of Arizona, entitled "An Act Concerning Mines", approved March 20th, 1895, and amended March 2d, 1899.

This is an Amended Location Notice of the East Red Rock Mining Claim, located by John Halbleib and John G. Miller on the 9th day of March 1895, and recorded in Book 41 of Records of Mines at page 448 et seq, in the office of the County Recorder of the aforesaid County of Yavapai, to which reference is hereby made, and this Amended Location Notice is made and posted to correct errors in the description in the said original Location Notice.

Dated and posted on the ground this 10th day of Octr. 1901.

Decatur Copper Mining Company

By W.S. Owens, its Attorney in fact.

Filed and recorded at request of Parkinson & Von Schrittz, October 19<sup>th</sup> A.D. 1901, at 9 o'clock a.m., Book 58 of Mines, pages \_\_\_\_\_, records of Yavapai County, Arizona.

(Seal)

P.J. FARLEY,

County Recorder.

By \_\_\_\_\_ Deputy.

\*\*\*\*\*

WEALTH.

AMENDED NOTICE OF MINING LOCATION.  
Lode Claim.

To all whom it may concern:

This mining claim, the name of which is the WEALTH Mining Claim, situate on lands belonging to the United States of America, and in which there are valuable mineral deposits, was entered upon and located for the purpose of exploration and purchase by the Decatur Copper Mining Company, the undersigned, on the 10th day of Octr. 1901.

The length of this claim is twelve hundred feet, and we claim 300 feet in a Northerly direction, and 900 feet in a Southerly direction from the center of the discovery shaft, at which this notice is posted, lengthwise of the claim, together with 300 feet in width of the surface grounds, on each side of the center of said claim. The general course of the lode deposits and premises is from the North to the South.

The claim is situated and located in the Verde Mining District, in Yavapai County, in the Territory of Arizona, about fifteen hundred feet in a N. East direction from U.S.L.M. No. 1365 V.D.

The surface boundaries of the claim are marked upon the ground as follows: Beginning at a monument at a point in a Northerly direction 300 feet from the discovery shaft (at which this notice is posted), being in the center of the North end line of said claim; thence east 300 feet to a monument, being the N. East corner of said claim; thence South 300 feet to a monument at the center of the east side line of said claim; thence South 300 feet to a monument being at the S. east corner of said claim; thence west 300 feet to a monument at the center of the South end of said claim; thence west 300 feet to a monument, being at the S. west corner of said claim; thence North 300 feet to a monument being at the center of the west side line of said claim; thence North 300 feet to a monument at the N. west corner of said claim; thence East 300 feet to the place of beginning.

All done under the provisions of Chapter Six, of Title XXXII, of the Revised Statutes of the United States, and of an act of the General Assembly of Arizona, entitled "An Act Concerning Mines", approved March 20th 1895, and amended March 2d, 1898.

This is an Amended Location Notice of the WEALTH Mining Claim, located by John Halbleib and John G. Miller on the 14th day of April 1895, and recorded in Book 39 of Records of Mines, at page 542 in the office of the County Recorder of the aforesaid County of Yavapai, to which reference is hereby made, and this Amended Location Notice is made and posted to correct errors in the description in the said original Location Notice.

Dated and posted on the ground this 10th day of Octr. 1901.

Decatur Copper Mining Company,  
by W.S. Owens, its Attorney in fact.

Filed and recorded at request of Parkinson & Von Schrilitz, October 19<sup>th</sup> A.D. 1901, at 9 o'clock a.m., Book 58 of Mines, pages \_\_\_\_\_, records of Yavapai County, Arizona.

(Seal) P.J. FARLEY,  
County Recorder.

By \_\_\_\_\_,  
Deputy.

\*\*\*\*\*

TERRITORY OF ARIZONA, )  
COUNTY OF YAVAPAI. ) SS:

I, P. J. FARLEY, County Recorder in and for the County of Yavapai, in the Territory of Arizona, and custodian of the records thereof, do hereby certify that I have compared the above and foregoing pages numbered from one to four, inclusive, with the original records in my office, and said four pages contain a full, true and correct copy of the amended notice of location of each of the following described mining claims, and the same appear from said original records, to-wit:-

SIDE ISSUE, BLIZZARD, EAST RED ROCK AND WEALTH Mining Claims, the notices of location (amended) whereof being of record in Book 58 of Mines, at pages \_\_\_\_\_, inclusive, records of Yavapai County, Arizona.

IN WITNESS WHEREOF, I have hereunto set my hand and affixed my Official Seal, this 23rd day of October, A.D. 1901.

*P. J. Farley*  
County Recorder.



(4-687.)

# Surveyor General's Certificate of Approval of Field Notes and Survey of Mining Claim.

Department of the Interior,

Office of U. S. Surveyor General,

Tucson, Arizona  
Feb. 21<sup>st</sup>, 1902.

I, U. S. Surveyor General for *the district of Arizona*,

do hereby certify that the foregoing and hereto attached Field Notes and Return of the Survey of the Mining Claim of *The Decatur Copper Mining Company*

....., known as the  
*East Red Rock, Wealth, Blizzard and Side Issue lode claims,*  
situate in *Verde* mining district,

*Yavapai* County, *Arizona, Territory*,  
in Section \_\_\_\_\_, Township No. \_\_\_\_\_, Range No. \_\_\_\_\_

....., designated as Survey No. *1613*

executed by *William H. Merritt*, U. S. Deputy Mineral  
Surveyor, *November 19<sup>th</sup> to 20<sup>th</sup>*, 1901., under my instructions dated  
*November 8<sup>th</sup>*, 1901., have been critically examined and the

necessary corrections and explanations made, and the said Field Notes and Return, and the Survey they describe, are hereby approved. A true copy of the copy of the location certificate filed by the applicant for survey is included in the field notes.

*Hugh H. Price*  
U. S. Surveyor General for *the district of Arizona*.

W. H. MERRITT  
COUNTY ENGINEER

TEL. 410  
OFFICE, S. CORTEZ ST.

OFFICE OF  
**COUNTY ENGINEER**  
YAVAPAI COUNTY  
ARIZONA

JAN 7 1918

PRESCOTT, ARIZONA, Decr. 5-1918

Hon. Frank P. Trott,  
U.S. Surveyor General.  
Phoenix Arizona.

Dear Sir:-

As to errors in Mineral Survey No. 1613 Wealth  
lode, accepting the reset corners as the true corners  
the survey is in error as reported by Mr. Jones,

*see report 5372 for details*

*William H. Merritt*  
\_\_\_\_\_  
U.S. Mineral Surveyor

Subscribed and sworn to before me this *5<sup>th</sup>* day of .....  
January A.D. 1918.

*J. M. Moore*  
\_\_\_\_\_  
Notary Public.

*My commission expires Feb 28 1920*

# POOR QUALITY

**The following pages are scanned at the best possible quality setting. The original pages are of poor quality and this is the best possible reproduction.**



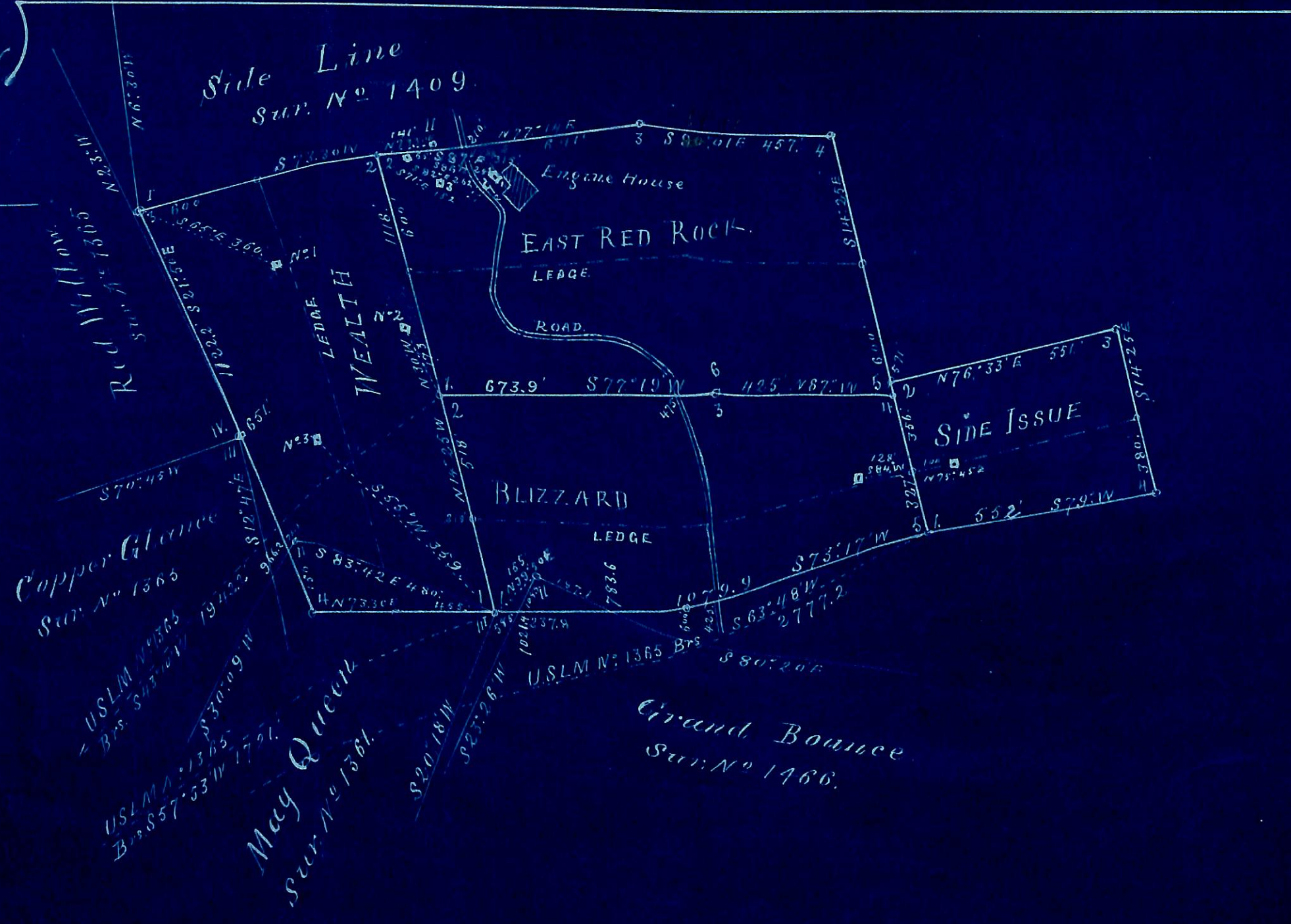

S  
Scale 300ft to One Inch  
Sur. No. 1613.