

MS

0

1

6

2

2

7th ... 1896
classified ...

Notes ...
1/2/03

(4-683.)

Mineral Survey No. 1622

Lot No.

Gila Land District.

FIELD NOTES

OF THE SURVEY OF THE MINING CLAIM OF

The Tracy Copper Company

KNOWN AS THE

Copper Mine,
Climax, no. 3 lode

Recesside Mining District,

Pinal County, Arizona

Section Township 35, Range 13E 19S

Surveyed under instructions dated Dec 18, 1901,

by Albert T. Galt

U. S. Deputy Mineral Surveyor

Claim located January 1st, 1896

Survey commenced June 27, 1901

Survey completed June 27, 1902

6-101

Address

D. C. Stevens
agent Tracy Copper Co.
France, Pinal Co.,
Arizona

Recd. Sept. 18, 1902

PRELIMINARY OATHS OF ASSISTANTS IN SURVEY OF MINING CLAIM.

I WE, R. Hammer and _____,
do solemnly swear that we will well and faithfully execute the duties of chain carriers;
that we will level the chain upon even and uneven ground and plumb the tally-pins,
either by sticking or dropping the same; that we will report the true distance to all
notable objects, and the true length of all lines that we assist in measuring, to the best
of our skill and ability, and in accordance with instructions given us, in the survey of
the Mining Claim of The Tray Copper Company
_____, known as the
Climax ^{Copper mine} no 3 lode
situate in Pinusole mining district,
Prinal County, Arizona
in Section _____, Township No. _____, Range No. unsurveyed
R. Hammer, Chairman.
_____, Chairman.

Subscribed and sworn to by the above-named persons before
me this 27 day of June, 181902

Albert T. Colton
My comm. expires Feb. 18, 1903 Notary Public in and for Prinal
County, Arizona

I, Alex. B. Wolven, do solemnly swear that I will well and
truly perform the duties of axeman, in the establishment of corners and other duties,
according to instructions given me and to the best of my skill and ability, in the survey
of the Mining Claim of Tray Copper Company
_____, known as the Climax ^{Copper mine} no 3 lode
more fully described in the preceding affidavit.
Alex. B. Wolven, Axeman.

Subscribed and sworn to by the said Alex B.
Wolven before me this 27 day of
June, 181902

Albert T. Colton
Notary Public
my comm expires Feb. 18-1903

I, _____, do solemnly swear that I will
well and truly perform the duties of flagman, in the establishment of corners and other
duties, according to instructions given me and to the best of my skill and ability, in the
survey of the Mining Claim of _____
_____, known as the _____,
more fully described in the preceding affidavit.
_____, Flagman.

Subscribed and sworn to by the said _____
_____ before me this _____ day of
_____, 18 _____

(1)

Feet
 Survey No. 1622.
 Claim ^{Copper Mine} No. 3. lode.
 Beginning at cor. no. 1.
 Southeastly corner of claim.
 Identical with cor. of location.
 Whence U.S. Loc. Mon. ^{no. 1} bears
 S. 70° 40' E. 1861 feet.
 I set a pine post 3 feet long.
 4 ins. square. 18 ins. in the ground.
 Scribed 1-1622.
 No bearings available.

300 Thence N. 43° 57' W.
 To location mon. for Easterly
 end center of claim.
 375 A trail bears N. 68° E. & S. 68° W.
 600 To cor. no. 2.
 Identical with loc. mon.
 I set a pine post 3 feet long.
 4 ins. square, 18 ins. in the ground.
 Scribed 2-1622.
 No bearings available.

750 Thence S. 55° 31' W.
 To loc. mon. for northerly
 side center of claim.
 850 A trail bears S. 45° E. & N. 45° W.
 1500 To cor. no. 3.
 Identical with cor. of loc.
 I set a pine post 3 feet long.
 4 ins. square, 18 ins. in the ground.
 Scribed 3-1622.
 No bearings available.

300 Thence S. 43° 57' ~~E~~
 To loc mon. for westerly
 end center.
 500 center of wash, 20 ft. wide on
 bottom, cause. South.
 600 To cor. no. 4.
 Identical with cor. of loc.

(2)

I set a pine post 3 feet long.
4 ins. square, 18 ins. in the ground.
Scribed 4-1622.
No bearing available.

Thence. N. 55° 31' E.

750 To loc. mon. for southerly
side center of claim.
1500 To car. no. 4 the place of beginning.

Variation at all corners of
this survey. 14° E.

Acre. ----- 20.4 Acres.

The survey of this claim is
identical with location.

Adjoining claims.

This claim is joined on the
East by the Jay ^{unsurveyed} and on the South
by the Clinnafin ^{unsurveyed} both owned by the
Trig Copper Company.

Expenditure of five hundred dollars.
I certify that the value of the
labar and improvements upon
this claim, placed thereon by
the claimants and their gran-
tars, is not less than five hun-
dred dollars, and that said
improvements consist of:

- no. 1. ~~Location~~ ^{Discovery} shaft.
4x6 feet. 10 feet deep. bears from
Car. no. 4. N. 26° E. 620 feet. Value. \$100.
- no. 2. A tunnel 4x7 feet. 300 ft. long
Course N. 17° E. Mouth of tunnel bears
from Car no. 4. N. 28° W. 200 ft.
Value. \$3600.

3

5

Sedge.

The ledge on this lode is very prominent from westerly end center N. $55^{\circ}31'$ E. a distance of one thousand feet.

Instruments.

This survey was made with a Young & Sons. Sight Mountain Transit, the courses were deflected from true meridian determined by observation on Polaris. The distance was measured with a 100 feet steel tape.

Albert T. Colton.
U.S. Deputy Mineral Surveyor.

FINAL OATHS FOR SURVEYS.

LIST OF NAMES.

A list of the names of the individuals employed by Albert T. Colton
 United States Deputy Mineral Surveyor, to assist in running, measuring, and marking the lines
 corners and boundaries described in the foregoing field notes of the survey of the mining claim
 of The Troy Copper Company
 known as the Climax^{Copper Mine} No. 3 lode
 and showing the respective capacities in which they acted.

R. Hammer, Chairman.
 _____, Chairman.
Alex. B. Walver, Axman.
 _____, Flagman.

FINAL OATHS OF ASSISTANTS.

We, R. Hammer
 and Alex. B. Walver, do solemnly swear that we assisted Albert T. Colton
 United States Deputy Mineral Surveyor, in marking the corners and
 surveying the boundaries of the mining claim of The Troy Copper
Company
 known as the Climax^{Copper Mine} No. 3 lode, represented
 in the foregoing field notes as having been surveyed by said deputy mineral surveyor and under
 his direction; and that said survey has been in all respects, to the best of our knowledge and
 belief, faithfully and correctly executed, and the corner and boundary monuments established
 according to law and the instructions furnished by the United States Surveyor-General for
Arizona.

R. Hammer, Chairman.
 _____, Chairman.
Alex. B. Walver, Axman.
 _____, Flagman.

Subscribed and sworn to by the above-named persons before me
 this 27 day of June, 1902

Albert T. Colton

My commission expires Feb. 12, 1905

Notary Public in and for the State of Arizona

FINAL OATH OF U. S. DEPUTY MINERAL SURVEYOR

I, Albert T. Colton, U. S. Deputy Mineral Surveyor, do solemnly swear that, in pursuance of instructions received from the United States Surveyor General for Arizona, dated Dec. 18, 1901, I have, in strict conformity to the laws of the United States, the official regulations and instructions thereunder, and the instructions of said Surveyor General, faithfully and correctly executed the survey of the Mining Claim of The Troy Copper Company, known as the Copper mine, Chimay No. 3 lode, situate in Trinidad Mining District, Pinal County, Arizona, in Section 7, Township No. 3 N, Range No. 11 W, and designated as Survey No. 1622, as represented in the foregoing field notes, which accurately show the boundaries of said mining claim as distinctly marked by monuments on the ground, and described in the attached copy of the location certificate, which was received by me from the Surveyor General with said instructions, and that all the corners of said survey have been established and perpetuated in strict accordance with the law, official regulations and instructions thereunder; and I do further solemnly swear that the foregoing are the true and original field notes of said survey and my report therein, and that the labor expended and improvements made upon said mining claim by claimant or its grantors are as therein fully stated, and that the character, extent, location and itemized value thereof are specified therein with particularity and full detail, and that no portion of said labor or improvements so credited to this claim has been included in the estimate of expenditures upon any other claim.

Albert T. Colton
U. S. Deputy Mineral Surveyor.

Subscribed and sworn to by the said Albert T. Colton,
U. S. Deputy Mineral Surveyor, before me Daniel C. Stevens
this 28
day of June, 1902

Daniel C. Stevens
Clerk, District Court, Second Judicial
District of Arizona, in and for
Pinal County.

Affidavit of Five Hundred Dollars Improvements.

We, R. S. Maclay, and S. B. Williams

of lawful age, being first duly sworn according to law, depose and say: That we are

acquainted with the Climax^{Copper Mine} No. 3 mining claim, situate

in Riverside Mining District, Pinal County,

Arizona Territory, for which The Tracy Copper Company

has made application for survey prior to application for patent under the provisions of the Act of Congress, approved May 10, 1872; and that the labor done and improvements made thereon by the applicant and its grantor exceed Five Hundred Dollars in value, and further, that we are not personally interested in said mine.

R. S. Maclay

S. B. Williams

TERRITORY OF ARIZONA, }
County of Pinal } ss:

Sworn to and subscribed before me, this 16

day of August, 1902

J. H. DeGroot

Justice of the Peace.

Location Notice.

Notice is hereby given that the Climax Copper Mine No. 3 Mining claim, containing Mineral bearing quartz earth or rock in place, located by J. H. Willington on this first day of January, 1896 has been located for Mining purposes. Said claim is 1500 feet in length and we claim 300 feet on each side of the center of discovery shaft for the full length of claim. The general course of this lode, deposit or premises is North east and South West. This claim is situated in Riverside Mining District, Pinal County, Territory of Arizona about one half mile in a Westerly direction from the Globe and Riverside wagon road, and runs parallel with and joins the North side line of the Climax Copper Mine, and is one of the Climax Group of Copper Mines. This claim is bounded and marked as follows to wit: Beginning at the South West center end post or monument being about 600 feet

South West of the center of discovery shaft upon which the notice is posted thence 300 feet in a Southerly direction to a post or monument: thence 750 feet in a Easterly direction to a post or monument at the center of the South side line of claim: thence 750 feet in a Easterly direction to a post or monument: thence 300 feet in a Northerly direction to a post or monument being the center end post or monument of Easterly end of said claim, and about 900 feet North Easterly from the center of discovery shaft: thence 300 feet in a Northerly direction to a post or monument: thence 750 feet in a Westerly direction to a post or monument, being the center of the North side line of claim: thence 750 feet in a Westerly direction to a post or monument: thence 300 feet in a Southerly direction to the place of beginning. Done under and by virtue of the laws of the United States and the laws of the Territory

of Arizona

J. H. Willington

Witness E. C. Griffith

W. H. Sutherland

Filed and recorded at request
of J. H. Willington February 4th 1896
at 1 P.M.

Jose M. Olvera Recorder
G. G. Thurston Deputy

Territory of Arizona } s.s.
County of Pinal }

I, Thos G. Peyton County Recorder
in and for Pinal County Territory
of Arizona, do hereby certify that the
above and foregoing is a full
true and correct copy of the
Climax No. 3 mining^{claim}, as the same
appears of record in Book No 14
at Page 313 Records of Mines of
Pinal County Arizona Territory

Witness my hand and official
seal this 22nd day of Oct. A.D. 1901

Thos. G. Peyton

County Recorder

(4-687.)

Surveyor General's Certificate of Approval of Field Notes and Survey of Mining Claim.

Department of the Interior,

Office of U. S. Surveyor General,

Phoenix, Arizona.

Jan'y. 26th 1903., 18

I, U. S. Surveyor General for the district of Arizona,

do hereby certify that the foregoing and hereto attached Field Notes and Return of the Survey of the Mining Claim of The Troy Copper Company.

known as the *Copper mine* Climax No. 3, lode.

situate in Riverside mining district, Pinal County, Arizona.

in Section , Township No. , Range No. , designated as Survey No. 1622.

executed by Albert T. Colton, U. S. Deputy Mineral Surveyor, June 27, 1902., 18

Dec. 18, 1901., 18, have been critically examined and the necessary corrections and explanations made, and the said Field Notes and Return, and

the Survey they describe, are hereby approved. A true copy of the copy of the location certificate filed by the applicant for survey is included in the field notes.

Hugh H. Price

U. S. Surveyor General for Arizona.

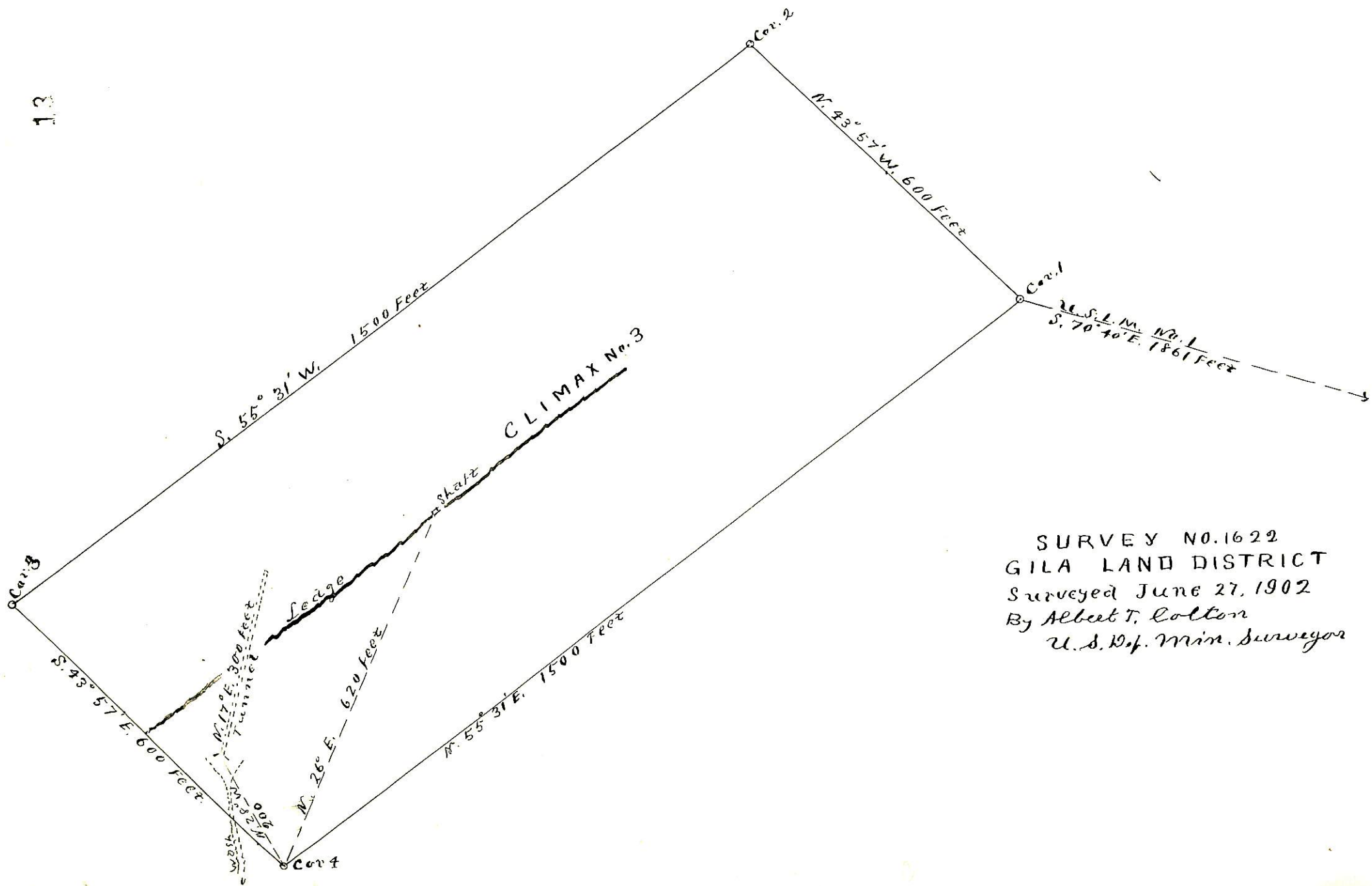

SURVEY NO. 1622
 GILA LAND DISTRICT
 Surveyed June 27, 1902
 By Albert T. Colton
 U. S. Dep. Min. Surveyor