

**MS**

**01633**

1  
M 1533

(4-683.)

Mineral Survey No. 1633

Lot No. \_\_\_\_\_

Prescott Land District.

### FIELD NOTES

OF THE SURVEY OF THE MINING CLAIM OF

Geo. A. Treadwell Mining Co

Don Queen, KNOWN AS THE  
Don King, Wiley, Hilbard, Logan, Putman  
element, Walter Wester Wicks

Big Bay Mining District,

Yavapai County, Arizona

Section approx. Township 12 N., Range 1 East (unsurveyed)

Surveyed under instructions dated January 23<sup>rd</sup> 1902

by William H. Merrill  
U. S. Deputy Mineral Surveyor.

Claim located Various dates, 1

Survey commenced Feb 4<sup>th</sup>, 1902

Survey completed Feb 6<sup>th</sup>, 1902

6-180

Address of Claimant  
E. D. Treadwell Atty  
Prescott, Arizona

# PRELIMINARY OATHS OF ASSISTANTS IN SURVEY OF MINING CLAIM.

WE, R A Merritt and \_\_\_\_\_,  
do solemnly swear that we will well and faithfully execute the duties of chain carriers;  
that we will level the chain upon even and uneven ground and plumb the tally-pins,  
either by sticking or dropping the same; that we will report the true distance to all  
notable objects, and the true length of all lines that we assist in measuring, to the best  
of our skill and ability, and in accordance with instructions given us, in the survey of  
the Mining Claim of Geoff Beadwell Mining Co  
Don Danner Don Hain Dennis Quiles Hulder Logan Purman Martin known as the  
situate in Big Dry mining district,  
Yavapai County, Arizona Territory,  
in Section \_\_\_\_\_, Township No. \_\_\_\_\_, Range No. \_\_\_\_\_.

Robt A Merritt, Chairman.  
\_\_\_\_\_, Chairman.

Subscribed and sworn to by the above-named persons before  
me this 4 day of Feb 1902, 18\_\_.

My commission expires July 15<sup>th</sup> 1905  
W H Merritt  
Notary Public

I, \_\_\_\_\_, do solemnly swear that I will well and  
truly perform the duties of axeman, in the establishment of corners and other duties,  
according to instructions given me and to the best of my skill and ability, in the survey  
of the Mining Claim of \_\_\_\_\_

known as the \_\_\_\_\_,  
more fully described in the preceding affidavit.

\_\_\_\_\_, Axeman.

Subscribed and sworn to by the said \_\_\_\_\_  
before me this \_\_\_\_\_ day of \_\_\_\_\_,  
18\_\_.

I, \_\_\_\_\_, do solemnly swear that I will  
well and truly perform the duties of flagman, in the establishment of corners and other  
duties, according to instructions given me and to the best of my skill and ability, in the  
survey of the Mining Claim of \_\_\_\_\_

known as the \_\_\_\_\_,  
more fully described in the preceding affidavit.

\_\_\_\_\_, Flagman.

Subscribed and sworn to by the said \_\_\_\_\_  
before me this \_\_\_\_\_ day of \_\_\_\_\_,  
18\_\_.

## Sur.No. 1635 IRON QUEEN LODE.

Feet. Beginning at Cor. No. 1

Identical with the N.W. Cor. of the loc. and with cors. 1&3 of Logan & Mattin lodes of this Sur. & Cor.No.3 of Sur. No.908 Boggs lode.

A slate stone showing 6X10X 12 ins. out of the ground chiseled 1-I-Q.1-L.3-M.1633 with mound of stones alongside. Whence:

U.S.L.M.No.1538 Brs. N  $36^{\circ}.54'W$  7078.5 feet.

No other bearings available.

300 Mon.N.end C. Thence S  $80^{\circ}.34'E$   
Va.  $14^{\circ}.E$

600 To Cor. No. 2.

Identical with the Cor. of the loc. and with cors. 1 of Dailey & 4 of Putman lodes of this Sur. & Cor. No. 7 of Sur. No. 908 Boggs lode.

A Quartz stone showing 4X10X12 ins. above the ground chiseled 2-I-Q.4-P.&D.1633 with mound of stones alongside. No bearings available.

Thence S  $15^{\circ}.25'W$   
Va.  $14^{\circ}.E$

750 Mon. E.side C.

1500 To Cor. No. 3.

Identical with the Cor. of the loc. & with cors. 2 of Iron King. 1 of Hubbard & 4 of Dailey lodes all of this Sur. A Quartz stone 6X6X24 ins. set 12 ins. in the ground chiseled 3-I-Q.2-I-K.1-H.4-D-1633 with mound of stones alongside.No bearings available.

Thence N  $80^{\circ}.34'W$   
Va.  $14^{\circ}.E$

300 Mon. S.end C.

600 To Cor.No. 4.

Identical with the Cor.of the loc.and with cors.No 1 of Iron King & Demend & No.2 of Logan lodes all of this Sur.  
A Porphyry stone 5X6X24 ins. set 12. ins. in the ground chiseled 4-I-Q.I-D.I-I-K.& 2-L-1633.with mound of stones alongside.No bearings available.

Feet	Thence N $15^{\circ}.25'E$ Va. $14^{\circ}.E$
750	Mon W.side C.
1500	To Cor. No. 1 the place of beginning.
<hr/> <p>IRON KING LODGE.</p>	
	Beginning at Cor. No. 1 .
	Identical with the N.W.Cor. of the loc. & with Cors.No 1 Demend, 2 of Logan,4 of Iron Queen lodes all of this Sur. Hereinbefore described. Whence:-
	U.S.L.M.No.1538 brs. N $28^{\circ}.27'W$ 8082.5 feet.
	No other bearings available.
	Thence S $80^{\circ}.34'E$ Va. $14^{\circ}.E$
300	Mon.N.end.C:
600	To Cor. No. 2.
	Identical with the Cor. of the loc.& with Cors.No.1 Hubbard,4 of Dailey & 3 of Iron Queen lodes all of this survey,hereinbefore described.
	Thence S $19^{\circ}.44'W$ Va. $14^{\circ}.E$
750	Mon.E.side C.
1500	To Cor. No. 3.
	Identical with the Cor of the loc.& with Cor.No.4 Hubbard lode of this Sur.
	A Quartz stone 8X10X24 ins. set 12ins. in the ground chiseled 3-I-K,4-H-1633 wih mound of stones alongside.
	No bearings available.
	Thence N $80^{\circ}.54'W$ Va, $14^{\circ}E$
300	Mon.S end C.
600	To Cor.No. 4.
	Identical with the Cor.of loc. and with Cor. No.2 of Demend lode of this Sur.
	A Porphyry stone 6X8X24 ins. set 12 ins. in the ground chiseled,4-I-K.2-D-1633.with mound of stones alongside.
	No bearings available.
	Thence N $19^{\circ}.44'E$ Va, $14^{\circ}.E$
750	Mon.W.side C.
1500	To Cor. No. 1 the place of beginning.

Feet	Beginning at Cor. No. 1 . Identical with the N.E. Cor. of the loc. & with Cors. 1 of Iron King, 4 of Iron Queen & 2 of Logan lodes all of this Sur. Hereinbefore described. Whence: U.S.L.M.No.1538 Brs. N 28°.27'W 8082.5 feet. No other bearings available.  Thence S 19°.44'W Va. 14°.E.
1500	To Cor. No. 2. Identical with the Cor. of the loc. & with Cor.No.4 Iron King lode of this Sur. Hereinbefore described.  Thence N 80°.34'W Va. 14°.E.
195	Cr. Road course N 30°.30'W & S 30°.30'E
300	Mon. S.end.C.
600	To Cor. No. 3. Identical with the Cor. of the loc. A Porphyry stone 6X8X24 ins. set 12 ins. in the ground. chiseled 3-D-1633 with Mound of stones alongside. No bearings available.  Thence N 19°.44'E Va. 14°.E.
405	Cr.Road course N 30°.30'W & S 30°.30'E
1500	To Cor. No. 4. Identical with the Cor. of the loc. and with Cor. No. 3 Logan lode of this Sur. A Porphyry stone 6X6X24 ins. set 12 ins. in the ground chiseled 4-D.3-L-1633 with mound of stones alongside. No bearings available.  Thence S 80°.34'E Va. 14°.E.
300	Mon. N.end C.
600	To Cor. No. 1 the place of beginning.

## LOGAN LODE.

6

- Feet. Beginning at Cor. No.1..  
 Identical with the N.E. Cor. of the loc. and with Cors.  
 No. 1 Iron Queen & No.3 of Martin lodes of this Sur.&  
 Cor.No. 3.Sur. No. 908 Boggs lode.  
 Hereinbefore described. Whence:  
 U.S.L.M.No. 1538 Brs, N 36°.54'W 7078.5 feet.  
 No other bearings available.
- Thence S 15°.25'W.  
 Va. 14°.E.
- 1500 To Cor. No. 2.  
 Identical with the Cor. of the loc. and with Cors.No.  
 1 of Demend & Iron King & No. 4 of Iron Queen.  
 Hereinbefore described.
- Thence N 80°.34'W  
 Va. 14°.E.
300. Mon.S.end C.
- 600 To Cor. No. 3.  
 Identical with the Cor.of loc.and with Cor. No.4 of  
 Demend lode of this Sur.Hereinbefore described.
- Thence N 15°.25'E  
 Va. 14°.E.
- 1500 To Cor. No. 4.  
 Identical with the Cor. of the loc.and with Cor. No.4  
 of Martin lode of this Sur.  
 A Porphyry stone 4X6X28 ins. set 15 ins.in the ground  
 chiseled 4-L.4-M-1633 with mound of stones alongside.  
 No bearings available.
- Thence S 80°.34'E  
 Va.14°.E.
- 300 Mon.N.end C.
- 600 To Cor.No.1 the place of beginning.

---

 MARTIN LODE.

Beginning at Cor.No.1.  
 Identical with the N.W.Cor. of the loc.  
 A Porphyry stone 6X8X24 ins. set 12 ins. in the ground  
 chiseled 1-M-1633 with mound of stones alongside.Whence:  
 U.S.L.M.No.1538 Brs.N 43°.33'W 5628.6 feet.  
 No other bearings available.

Feet. Thence S 80°.34'E.  
 Va.14°.E.  
 300. Mon.N.end C.  
 600. To Cor.No.2.  
 Identical with the Cor. of the loc. and with Cor.No. 4 Sur.No.908 Boggs lode.  
 A Slate stone showing 4X6X14 ins. above the ground. chiseled 2-M-1633 on the side facing this lode, with mound of stones alongside.  
 No bearings available.

Thence S 8°.50'W  
 Va. 14°.E.  
 1500 To Cor.No.3.  
 Identical with the Cor. of the loc. and with Cors.No.1 of Logan & Iron Queen lodes of this Sur.& No.3 of Sur.No.908 Boggs lode. Hereinbefore described.

Thence N 80°.34'W.  
 Va.14°.E.  
 300 Mon.S.end C.  
 600 To Cor.No.4.  
 Identical with the Cor. of the loc. & with Cor. No.4. Logan lode of this Sur. Hereinbefore described.

Thence N 8°.50'E  
 Va. 14°.E.  
 1500 To Cor. No.1 the place of beginning.

PUTMAN LODE.

Beginning at Cor No.1.  
 Identical with the N.W. Cor. of the loc. and with Cor. Mo.6 Sur.No.908 Boggs lode.  
 A Slate stone showing 4X12X12 ins. above the ground. chiseled 1-P-1633 with Mound of stones alongside. Whence:  
 U.S.L.M.No.1538 Brs.N 49°.52'W 6634.feet.  
 No other bearings available.

Thence S 80°.34'E  
 Va.14°.E  
 300 Mon.N.end C.  
 600 To Cor. No.2.  
 Identical with the Cor. of the loc.



Feet. A slate stone 4X10X24 ins. set 12 ins. in the ground  
chiseled 2-P-1633 with mound of stones alongside.  
No bearings available.

Thence S  $8^{\circ}.50'W$   
Va.  $14^{\circ}.E$

1500 To Cor. No. 3.  
Identical with the Cor. of the loc. & with Cor. No. 2  
Dailey lode of this Sur.  
A Porphyry stone 5X8X26 ins. set 14 ins. in the ground  
chiseled 3-P.2-D-1633 with mound of stones alongside.  
No bearings available.

Thence N  $80^{\circ}.34'W$   
Va.  $14^{\circ}.E$

300 Mon. S. end C.  
600 To Cor. No. 4.  
Identical with Cor. of loc. and with Cors. No. 1 of Dailey  
2 of Iron Queen lodes of this Sur. and No. 7 of Sur. No  
908 Boggs lode. Hereinbefore described.

Thence N  $8^{\circ}.50'E$   
Va.  $14^{\circ}.E$

1500 To Cor. No. 1 the place of beginning.

---

DAILEY.

Beginning at Cor. No. 1  
Identical with the N.W. Cor. of the loc. and with Cor. No.  
4 of Putman 2 of Iron Queen lodes of this Sur. & No. 7  
of Sur. No. 908 Boggs lode. Hereinbefore described. Whence:  
U.S.L.M. No. 1538 Brs. N  $40^{\circ}.04'W$  7536.7 feet.  
No other bearings available.

Thence S  $80^{\circ}.34'E$   
Va.  $14^{\circ}.E$

300 Mon. N. end C.  
600 To Cor. No. 2.  
Identical with the Cor. of the loc. & with Cor. No. 3 of  
Putman lode of this Sur. hereinbefore described.

Thence S  $15^{\circ}.25'W$   
Va.  $14^{\circ}.E$

1500 To Cor. No. 3.

Identical with the Cor. of the loc. and with Cor.No.2  
Hubbard lode of this Sur.

A Porphyry stone 10X10X24 ins. set 12 ins. in the ground  
chiseled 3-D.2-H-1633 with mound of stones alongside.  
No bearings available.

Thence N 80°.34'W  
Va. 14°.E

300 Mon.S.end C.  
600 To Cor.No.4.

Identical with the Cor of the loc.and with Cors.No.1  
Hubbard,2 of Iron King & 3 of Iron Queenlodes of this  
Sur. Hereinbefore described.

Thence N 15°.25'E  
Va.14°.E

1500 TO Cor.No.1 the place of beginning.

---

HUBBARD.LODE.

Beginning at Cor.No.1.

Identical with the N.W.Cor. of the loc.& with Cors.2  
Iron King,3 Iron Queen & 4 Dailey lodes of this Sur.  
Hereinbefore described. Whence:

U.S.L.M.No.1538 Frs. N 31°.40'W 8466.9 feet.  
No other bearings available.

Thence S 80°.34'E  
Va. 14°.E

300 Mon.N.end C.  
600 To Cor.No.2.

Identical with the Cor.of the loc. & with Cor.No.3 Dailey  
lode of this Sur. Hereinbefore described.

Thence S 19°.44'W  
Va. 14°.E

1500 To Cor.No.3!

Identical with the Cor. of the loc.

A Porphyry stone 8X14X26 ins. set 14 ins. in the ground  
chiseled 3-H-1633 with mound of stones alongside.  
No bearings available.

Thence N 80°.34'W  
Va.14°.E

300 Mon.S.end C.  
600 To Cor.No.4.

Identical with the Cor of the loc.and with Cor.No.3

Feet Iron King lode of this Sur. Hereinbefore described.

Thence N 19°.44'E  
Va.14°.E

1500 To Cor.No.1 the place of beginning.

LOCATION.

This claim is located on unsurveyed land approximately  
in Twp.12 N.R.1 E.G.& S.R.B.& M.Yavapai County, Arizona.  
*Big Bug Mining Dist,*

ADJOINING CLAIMS.

Martin lode is bounded on the East and Putnam lode is bounded on the West by Sur.No. 908 Boggs lode.and the Iron Queen lode is bounded on the North by Sur. No.908 Boggs lode.The rest of the claim is bounded by U.S.land

AREA.

Total and net area	Iron Queen lode	..	..	20.554	Acres.
"	"	"	"	Iron King.	"
"	"	"	"	Demend	"
"	"	"	"	Logan	"
"	"	"	"	Martin	"
"	"	"	"	Putman	"
"	"	"	"	Dailey	"
"	"	"	"	Hubbard	"
Total net area of the lode claim				163.951	Acres.

EXPENDITURE OF FIVE HUNDRED DOLLARS.

I certify that the value of the labor and improvements upon this claim,placed thereon by the claimant and their gruntors, is not less than five hundred dollars for each claim,and that said improvements consist of:

Iron Queen lode

*Disc.*  
No 1 Shaft which brs.N 57°.45'E 347 feet from Cor.No4  
4X6X200 feet deep timbered Value \$6,000.00  
" 2 Shaft which brs N 52°.10'E 368 ft.from Cor.No.4  
4X6X50.ft.deep. Value \$1,000.00  
" 3 Shaft which brs.N 46°.45'E 431 ft. from Cor. No.4  
4X6X100 ft. deep timbered. Value. 2,500.0  
\$450.00 of the work in No.1 shaft is credited to each of the following lodes.Demend,Logan,Martin,Putman, Dailey and Hubbard lodes.

Iron King.lode

No.1 shaft which brs.S29°.15'W 180 ft. from mon.North E.C. 4X6X30 ft. deep. Value \$600.00  
No.2 shaft which brs.S23°.25'W300 ft.from mon.N.end C. 4X6X15 ft.deep. Value 150.00  
" 3 shaft which brs S4°.40'E 125 ft.from mon.N.end C. 4X6X20 ft.deep. Value 200.00

Demend lode

No.1 *Disc* shaft which brs.S32°.W 331 ft.from Co.No.1... C. 4X6X10 ft.deep. Value \$50.00  
\$450.00 of the work in No.1 shaft Iron Queen

lude is credited to this lode. .... \$450.00

Logan lode.

No. 1 shaft which brs. N 61° W 308 ft. from Cor. No. 2  
 4X6X10 ft. deep Value \$50.00  
 \$450.00 of the work in No. 1 shaft Iron Queen lode is  
 credited to this lode. 450.00

Martin lode.

No. 1 shaft which brs. N 5°.30'E 950 ft. from mon. S. end C.  
 4X6X10 ft. deep. Value. \$50.00  
 \$450.00 of the work in No. 1 shaft Iron Queen lode is  
 credited to this lode. 450.00

Putman lode.

No. 1 shaft which brs. N 38°.20'E 630 ft. from Cor. No. 4  
 4X6X10 ft. dep Value \$50.00  
 \$450.00 of the work in No. 1 shaft Iron Queen lode is  
 credited to this lode. 450.00

Dailey lode.

No. 1 shaft which brs. N 80°.45'E 329 ft. from Cor. No. 4  
 4X6X10 ft. deep Value. \$50.00  
 \$450.00 of the work in No. 1 shaft Iron Queen lode is  
 credited to this lode. 450.00

Hubbard lode.

No. 1 shaft which brs. S 61°.15'E 304 ft. from Cor. No. 1  
 4X6X10 ft. deep. Value \$50.00  
 \$450.00 of the work in No. 1 shaft Iron Queen lode is  
 credited to this lode. 450.00

OTHER IMPROVEMENTS

From mon. S. end C. Iron Queen lode the S. E. Cor. of the engine  
 house brs. N 17°.45'E 205 ft. 31X30 ft. the course of the  
 long side is N 65° W  
 From mon. S. end C. Iron Queen lode, the S. W. Cor. of the  
 office brs. N 52°.20'E 430 ft. 28X22 ft. course of long  
 side N 10°.00'E

LEDGES.

The ledg on the Iron Queen lode brs. N 15°.25'E 1500 ft.  
 from mon. at S. end C.  
 The ledge on Iron King lode brs. S 19°.44'W 1500 ft. from  
 mon. at N. end C.  
 The ledge on Demend lode brs S 19°.44'W 1500 ft. from  
 mon. North end C.  
 The ledge on Logan lode brs. N 15°.25'E 1500 ft. from  
 mon. South end C.  
 The ledge on Martin lode brs. N 8°.50'E 1500. ft. from the  
 mon. at South end C.  
 The ledge on Putman lode brs. N 8°.50'E 1500 ft. from  
 the mon. at South end C.  
 The ledge on Dailey lode brs. N 15°.25E 1500 ft. from the  
 mon. at South end C.  
 The ledge on Hubbard lode brs. S 19°.44'W 1500 ft. from  
 the mon. at the North end C.

INSTRUMENT.

This survey was made with a Gurley Light Mountain Solar  
 Transit. The courses were deflected from the true meridian  
 as determined by direct solar observations, checked on  
 polaras. The distances were measured with 100. ft. steel tape.

..... *William A. Merrill*  
 U.S. Deputy Mineral Surveyor.  
 Prescott, Arizona.

# FINAL OATHS FOR SURVEYS.

## LIST OF NAMES.

A list of the names of the individuals employed by William H. Merrill  
 United States Deputy Mineral Surveyor, to assist in running, measuring, and marking the lines  
 corners and boundaries described in the foregoing field notes of the survey of the mining claim  
 of Geo. A. Brenduell Mining Co  
 known as the Iron Queen Iron King Diamond Darley Hubbard Logans Parkman & Marker Knobs  
 and showing the respective capacities in which they acted.

R. A. Merrill, Chairman.  
 \_\_\_\_\_, Chairman.  
 \_\_\_\_\_, Axman.  
 \_\_\_\_\_, Flagman.

## FINAL OATHS OF ASSISTANTS.

We, R. A. Merrill  
 and \_\_\_\_\_, do solemnly swear that we assisted William  
H. Merrill, United States Deputy Mineral Surveyor, in marking the corners and  
 surveying the boundaries of the mining claim of Geo. A. Brenduell Mining Co  
 known as the Iron Queen Iron King Diamond Darley Hubbard Logans Parkman & Marker Knobs, represented  
 in the foregoing field notes as having been surveyed by said deputy mineral surveyor and under  
 his direction; and that said survey has been in all respects, to the best of our knowledge and  
 belief, faithfully and correctly executed, and the corner and boundary monuments established  
 according to law and the instructions furnished by the United States Surveyor-General for  
Arizona.

R. A. Merrill, Chairman.  
 \_\_\_\_\_, Chairman.  
 \_\_\_\_\_, Axman.  
 \_\_\_\_\_, Flagman.

Subscribed and sworn to by the above-named persons before me

this 6th day of February, 1901

W. H. Merrill

Notary Public

My Commission Expires July 15<sup>th</sup> 1905

FINAL OATH OF U. S. DEPUTY MINERAL SURVEYOR

I, William H. Merritt, U. S. Deputy Mineral Surveyor, do solemnly swear that, in pursuance of instructions received from the United States Surveyor General for Arizona, dated June 23<sup>rd</sup> 1902, I have, in strict conformity to the laws of the United States, the official regulations and instructions thereunder, and the instructions of said Surveyor General, faithfully and correctly executed the survey of the Mining Claim of Gen. A. Trumbull Manning Co, Donner, Demond, Darley, Hubbert, Boggs, Parkman & M. L. Luder, known as the Big Boy Mining District, Yavapai County, Arizona, in Section       , Township No.       , Range No.        and designated as Survey No. 1633, as represented in the foregoing field notes, which accurately show the boundaries of said mining claim as distinctly marked by monuments on the ground, and described in the attached copy of the location certificate, which was received by me from the Surveyor General with said instructions, and that all the corners of said survey have been established and perpetuated in strict accordance with the law, official regulations and instructions thereunder; and I do further solemnly swear that the foregoing are the true and original field notes of said survey and my report therein, and that the labor expended and improvements made upon said mining claim by claimant or them grantors are as therein fully stated, and that the character, extent, location and itemized value thereof are specified therein with particularity and full detail, and that no portion of said labor or improvements so credited to this claim has been included in the estimate of expenditures upon any other claim.

William H. Merritt  
U. S. Deputy Mineral Surveyor.

Subscribed and sworn to by the said Wm H. Merritt  
U. S. Deputy Mineral Surveyor, before me Emma Church  
Notary Public this seventh  
day of February, 1902.

Emma Church  
Notary Public

*My commission expires Sept. 12, 1905.*

Affidavit of Five Hundred Dollars Improvements.

We, B. L. Amsden, and Nap Waldemeyer  
of lawful age, being first duly sworn according to law, depose and say: that we are  
acquainted with the James D. Hays, Dummer, Darley, Haddock, Longfellow, Parkers, Marsh, LeMay mining claim, situate  
in Big Bug Mining district, Yavapai County,  
Arizona Territory, for which Geo A Treadwell Mining Co  
by E. H. Treadwell Atty in fact  
have made application for survey prior to application for patent under the provisions  
of the Act of Congress, approved May 10, 1872; and that the labor done and improve-  
ments made thereon by the applicant and their grantor exceed Five Hundred  
for each lode.  
Dollars in value, and further that we are not personally interested in said mine.

B. L. Amsden

Nap. Waldemeyer

TERRITORY OF ARIZONA,  
County of Yavapai } ss:

Sworn to and subscribed before me, this 6<sup>th</sup>  
day of February, 1891902

W. H. Merritt  
Notary Public  
My Commission Expires July 16<sup>th</sup> 1905

IRON QUEEN.

## NOTICE OF LOCATION.

KNOW ALL MEN BY THESE PRESENTS:

That I, the undersigned, have this day located fifteen hundred (1,500) linear feet of this vein or lode, bearing precious metals, with all dips, spurs, angles and variations, with surface ground three hundred (300) feet on each side of the center of vein, with all mineral deposits contained therein, and all timber growing within the limits of said claim, and all water and water privileges thereon or appurtenant thereto, under and according to the provisions of the Mining Laws of the United States, under which it is located.

This claim commences at this monument and notice placed upon the ledge and runs fifteen hundred (1500) feet in a Northerly direction along the ledge from discovery shaft.

The exterior boundaries are as follows, viz: Commencing at this monument and notice and running three hundred (300) feet in an easterly direction to monument at S.E. corner of claim; thence in a northerly direction parallel with the ledge fifteen hundred (1500) feet to monument at N.E. corner of claim; thence in a westerly direction at right angles across the ledge six hundred (600) feet to monument at N.W. corner of claim; thence parallel with the lode in a southerly direction fifteen hundred (1500) feet to monument at S.W. corner of claim; thence at right angles across the ledge in an easterly direction three hundred (300) feet to monument upon the ledge and place of beginning.

This ledge may be more generally described as situated at the south end of the Boggs mine in Big Bug Mining District, Yavapai County, Arizona Territory, and shall be known as the Iron Queen Mining Claim.

Dated on the ground this first day of January, 1898.

Wm. E. Wicks.

Henry Stoddard, Witness.

Recorded at request of Joseph Mayer, January 3<sup>rd</sup>, A.D. 1898, at 9:00 o'clock A.M. in Book 37 of Mines, page 626, Records of Yavapai County, Arizona.

W. I. Johnson,  
County Recorder.

(Seal)

By P. J. Farley, Deputy.



Territory of Arizona, }  
County of Yavapai, } ss:

I, P.J.Farley, County Recorder in and for the County of Yavapai, Territory of Arizona and custodian of the records thereof, do hereby certify that I have compared the within and foregoing with and the same is a full, true and correct copy of the notice of location of the "Iron Queen" Mining Claim as the same appears of record in my office in Book 37 of Mines, page 636, Records of Yavapai County, Arizona.

In Witness Whereof I have hereunto set my hand and affixed my official seal this 11th day of September, A.D. 1901.

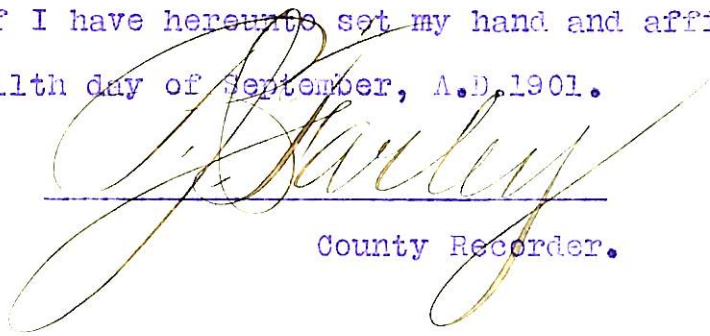
  
\_\_\_\_\_  
County Recorder.

\*\*\*\*\*

"IRON KING" .

NOTICE OF LOCATION OF THE IRON KING MINE.

We the undersigned claim and have this day located 1500 feet in length along the vein. Together with 300 feet on each side of the middle of vein, on this Lode or Ledge as a Gold, Silver, Copper and Iron Mine.

Commencing at this notice and monument which is placed at the north end center of claim and about 100 feet northerly from the discovery shaft runing thence 300 feet westerly thence 1500 feet southerly thence 600 feet easterly, thence 1500 feet northerly, thence 300 feet westerly to north end center and place of beginning. All corners, end and side centers being marked by monuments and notices.

This claim is the second south extension of the old Boggs mine, and is the first southerly extention of the "Iron Queen" mine, and is situated about 1-3/4 miles north-easterly from the Commercial Co's smelter on Big Bug creek. All being situate in Big Bug Mining District, Yavapai County, Arizona Territory.

This claim shall be knows as the "Iron King" Mine dated on the ground this 1st day of January, A.D.1900.

Henry Stoddard,  
Joe Mayer,  
locators.

Witness  
Jess.W.Davis.

Recorded at request of Joe Mayer, March 12", A.D.1900, at 9 o'clock A.M. in Book 55 of Mines, page 72, Records of Yavapai County, Arizona.

W.I.Johnson,  
County Recorder.

(Seal)

By E.E.Osenburg, Deputy.

\*\*\*\*\*

Territory of Arizona, |  
                          |    ss:  
County of Yavapai,    |

I, P.J.Farley, County Recorder in and for the County of Yavapai, Territory of Arizona and custodian of the records thereof, do hereby certify that I have compared the above and foregoing with and the same is a full, true and correct copy of the notice of location of the "Iron King" mining claim as the same appears of record in my office in Book 55 of Mines, page 72, Records of Yavapai County, Arizona.

In Witness Whereof I have hereunto set my hand and affixed my official seal this 11th day of September, A.D.1901.

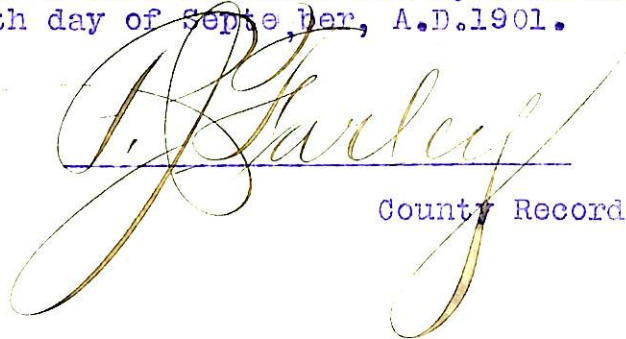
  
County Recorder.

\*\*\*\*\*

"MARTIN".

NOTICE OF MINING LOCATION.

Lode Claim.

To all whom it may concern; This Mining Claim, the name of which is the Martin Mining Claim, situate on lands belonging to the United States of America, and in which there are valuable mineral deposits, was entered upon and located for the purpose of exploration and purchase by E.D.Treadwell, the undersigned, on the 23rd day of June, 1901.

The length of this claim is Fifteen Hundred feet, and I claim Eight Hundred fifty feet in a northerly direction, and six hundred and fifty feet in a southerly direction from the center of the discovery shaft, at which this notice is posted, lengthwise of the claim, together with Three Hundred feet in width of the surface grounds on each side of the center of said claim. The general course of the lode deposit and premises is from the North to the South.

The claim is situated and located in the Big Bug Mining District, in Yavapai County, in the Territory of Arizona, about 1 1/2 miles in a Northeasterly direction from the Boggs smelter.

The surface boundaries of the claim are marked upon the ground as follows: Beginning at a monument 850 at a point in a northerly direction Eight hundred & fifty feet from the discovery shaft (at which this notice is posted), being in the center of the North W. end line of said claim; thence three hundred feet to a monument being the North West corner of said claim; thence South 750 feet to a monument at the center of the west side line of said claim; thence South 750 feet to a monument being at the S.West corner of said claim; thence East 300 feet to a monument at the center of the South end of said claim; thence east 300 feet to a monument being at the S.east corner of said claim; thence North 750 feet to a monument being at the center of the east side line of said claim; thence North 750 feet to a monument at the N.East corner of said claim; thence West 300 feet to the place of beginning.

All done under the provisions of Chapter Six, of Title XXXII, of the Revised Statutes of the United States and of an Act of the General Assembly of Arizona, entitled "An Act Concerning Mines", approved March 20th, 1895 and amended March 2d, 1899.

Dated and posted on the ground this 23rd day of June, 1901.  
E.D.TREADWELL.

Witness, D.H.McDonald,

Filed and recorded at request of E.D.Treadwell, Aug. 10", A.D. 1901 at 12:55 o'clock P.M. Book 59 of Mines, Page 457, Records of Yavapai County, Arizona.

P.J.Farley,  
County Recorder.

(Seal)

By C.R.Dicus, Deputy Recorder.

\*\*\*\*\*

Territory of Arizona, }  
                                  } ss:  
County of Yavapai, }

I, P.J.Farley, County Recorder in and for the County of Yavapai, Territory of Arizona and custodian of the records thereof, do hereby certify that I have compared the above and foregoing with, and the same is a full, true and correct copy of the notice of location of the "Martin" mining claim as the same appears of record in my office in Book 59 of Mines, page 457, Records of Yavapai County, Arizona.

In Witness Whereof I have hereunto set my hand and affixed my official seal this 11th day of September, A.D.1901.

County Recorder.

"PUTMAN".

NOTICE OF MINING LOCATION.  
Lode Claim.

To all whom it may concern:

This mining claim, the name of which is the Putman Mining Claim, situate on lands belonging to the United States of America, and in which there are valuable mineral deposits, was entered upon and located for the purpose of exploration and purchase by E.D. Treadwell, the undersigned, on the 23rd day of June, 1901.

The length of this claim is Fifteen Hundred feet and I claim Eight Hundred & fifty feet, in a Northerly direction and Six Hundred & fifty feet in a Southerly direction from the center of the discovery shaft, at which this notice is posted, lengthwise of the claim, together with Three Hundred feet in width of the surface grounds, on each side of the center of said claim. The general course of the lode deposit and premises is from the North to the South.

The claim is situated and located in the Big Bug Mining District, in Yavapai County, in the Territory of Arizona, about 1-1/2 miles in a North Easterly direction from The Boggs Smelter.

The surface boundaries of the claim are marked upon the ground as follows: Beginning at A monument 850 at a point in a North-erly direction Eight Hundred & fifty feet from the discovery shaft (at which this notice is posted), being in the center of the North end line of said claim; thence West 300 feet to a monument being the N. West corner of said claim; thence South 750 feet to a monument at the center of the West side line of said claim; thence South 750 feet to a monument being at the S. West corner of said claim; thence East 300 feet to a monument at the center of the South end of said claim; thence East 300 feet to a monument, being at the S. East corner of said claim; thence North 750 feet to a monument being at the center of the East side line of said claim; thence North 750 feet to a monument at the N. East corner of said claim; thence West 300 feet to the place of beginning.

All done under the provisions of Chapter Six, of Title XXXII, of the Revised Statutes of the United States and of an Act of the General Assembly of Arizona, entitled "An Act Concerning Mines", approved March 20th, 1895, and amended March 2d, 1899.

Dated and posted on the ground, this 23rd day of June 1901.

E.D. Treadwell.

Witness: D.H. McDonald.

Filed and Recorded at request of E.D. Treadwell, Aug. 10" A.D. 1901, at 12:55 o'clock P.M., Book 59 of Mines, page 458, Records of Yavapai County, Arizona.

By C.R. Dicus, Deputy Recorder. (Seal) P.J. Farley, County Recorder.

TERRITORY OF ARIZONA, )  
COUNTY OF YAVAPAI. ) ss:

I, P.J. Farley, County Recorder in and for the County of Yavapai, in the Territory of Arizona, and custodian of the records thereof, do hereby certify that I have compared the above and foregoing with, and the same is a full, true and correct copy of the Notice of location of the PUTMAN mining claim, as the same appears of record in Book 59 of Mines, page 458, records of Yavapai County, Arizona.

IN WITNESS WHEREOF, I have hereunto set my hand and affixed my Official Seal, this 11th day of September A.D. 1901.

*P.J. Farley*  
County Recorder.

"LOGAN".

## NOTICE OF MINING LOCATION.

## Lode Claim.

To all whom it may concern; This mining claim, the name of which is the Logan Mining Claim, situate on lands belonging to the United States of America, and in which there are valuable mineral deposits, was entered upon and located for the purpose of exploration and purchase by George A. Treadwell Mining Co. the undersigned on the 4th day of June, 1901.

The length of this claim is fifteen hundred feet, and we claim fourteen hundred feet in a northerly direction and one hundred feet in a southerly direction from the center of the discovery shaft, at which this notice is posted, lengthwise of the claim, together with three hundred feet in width of the surface grounds on each side of the center of said claim.

The general course of the lode deposit and premises is from the North to the South.

The claim is situated and located in the Big Bug Mining District, in Yavapai County, in the Territory of Arizona, about 1 1/2 miles in a northeasterly direction from the Boggs smelter.

The surface boundaries of the claim are marked upon the ground as follows: Beginning at a monument at a point in a southerly direction one hundred feet from the discovery shaft (at which this notice is posted), being in the center of the south end line of said claim; thence west 300 feet to a monument being the S. West corner of said claim; thence north 750 feet to a monument at the center of the west side line of said claim; thence north 750 feet to a monument being at the N. West corner of said claim; thence east 300 feet to a monument at the center of the north end of said claim; thence east 300 feet to a monument being at the N. East corner of said claim; thence South 750 feet to a monument being at the center of the east side line of said claim; thence south 750 feet to a ~~stone~~ monument at the S. East corner of said claim; thence West 300 feet to the place of beginning.

All done under the provisions of Chapter Six, Title XXXII of the Revised Statutes of the United States and of an Act of the General Assembly of Arizona, entitled "An Act Concerning Mines", approved March 20th, 1895, and amended March 2d, 1899.

Dated and posted on the ground this 4th day of June, 1901.

GEORGE A. TREADWELL MINING CO.,

Witness, D.H. McDonald.

Filed and recorded at request of E.D. Treadwell, Aug. 10", A.D. 1901 at 12:55 o'clock P.M. Book 59 of Mines, page 459, Records of Yavapai County, Arizona.

P.J. Farley,  
County Recorder.

(Seal)

By C.R. Dicus, Deputy Recorder.

\*\*\*\*\*

Territory of Arizona, }  
                                  } ss:  
County of Yavapai,        }

I, P.J. Farley, County Recorder in and for the County of Yavapai, Territory of Arizona and custodian of the records thereof, do hereby certify that I have compared the above and foregoing with and the same is a full, true and correct copy of the notice of location of the "Logan" mining claim as the same appears of record in my office in Book 59 of Mines, page 459, Records of Yavapai County, Arizona.

In Witness Whereof I have hereunto set my hand and affixed my official seal this 11th day of September, A.D. 1901.

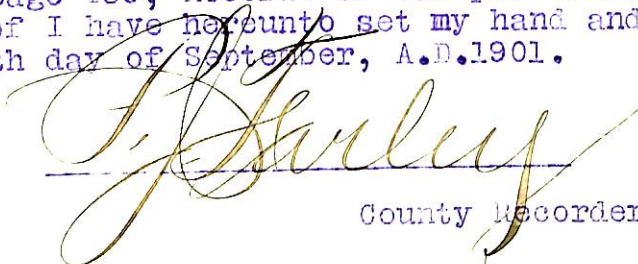
  
County Recorder.

"DAILEY".

NOTICE OF MINING LOCATION.

Lode Claim.

To all whom it may concern; This Mining Claim, the name of which is the Dailey Mining Claim, situate on lands belonging to the United States of America, and in which there are valuable mineral deposits, was entered upon and located for the purpose of exploration and purchase by George A. Treadwell Mining Co. the undersigned, on the 4th day of June, 1901.

The length of this claim is fifteen hundred feet, and we claim fourteen hundred feet in a northerly direction and one hundred feet in a southerly direction from the center of the discovery shaft, at which this notice is posted, lengthwise of the claim, together with three hundred feet in width of the surface grounds on each side of the center of said claim.

The general course of the lode deposit and premises is from the north to the south.

The claim is situated and located in the Big Bug Mining District, in Yavapai County, in the Territory of Arizona, about 1 1/2 miles in a north easterly direction from the Boggs smelter.

The surface boundaries of the claim are marked upon the ground as follows; Beginning at a monument southrly at a point in a south-erly direction one hundred feet from the discovery shaft (at which this notice is posted), being in the center of the south end line of said claim; thence west 300 feet to a monument being the S. west corner of said claim; thence north 750 feet to a monument at the center of the west side line of said claim; thence north 750 feet to a monument being at the N. west corner of said claim; thence east 300 feet to a monument at the center of the north end of said claim; thence ~~east~~ east 300 feet to a monument being at the N. east corner of said claim; thence south 750 feet to a monument being at the center of the east side line of said claim; thence south 750 feet to a monument at the S. east corner of said claim; thence west 300 feet to the place of beginning.

~~Notice~~ All done under the provisions of Chapter Six, of Title XXXII of the Revised Statutes of the United States and of an Act of the General Assembly of Arizona, entitled "An Act Concerning Mines", approved March 20th, 1895 and amended March 2d, 1899.

Dated and posted on the ground this 4th day of June, 1901.  
GEORGE A. TREADWELL MINING CO.,

Witness D.H. McDonald.

Filed and recorded at request of E.D. Treadwell, Aug. 10<sup>th</sup>, A.D. 1901 at 12:55 o'clock P.M. Book 59 of Mines, page 460, Records of Yavapai County, Arizona.

P.J. Farley,  
County Recorder.

(Seal)

By C.F. Dicus, Deputy Recorder.

\*\*\*\*\*

Territory of Arizona, }  
                          } ss:  
County of Yavapai,     }

I, P.J. Farley, County Recorder in and for the County of Yavapai, Territory of Arizona and custodian of the records thereof, do hereby certify that I have compared the above and foregoing with and the same is a full, true and correct copy of the notice of location of the "Dailey" mining claim as the same appears of record in my office in Book 59 of Mines, page 460, Records of Yavapai County, Arizona.

In Witness Whereof I have hereunto set my hand and affixed my official seal this 11th day of September, 1901.

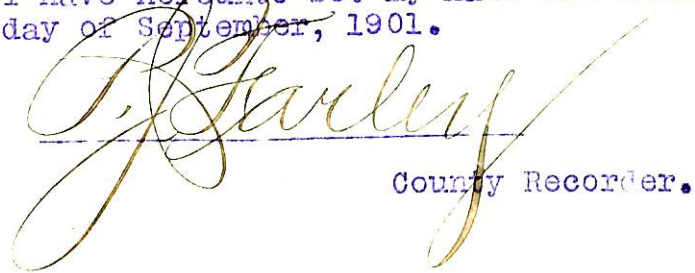
  
County Recorder.

NOTICE OF MINING LOCATION.

Lode Claim.

To all whom it may concern; This mining claim, the name of which is the Demend Mining Claim, situate on lands belonging to the United States of America, and in which there are valuable mineral deposits, was entered upon and located for the purpose of exploration and purchase by George A. Treadwell Mining Co. the undersigned, on the 4th day of June, 1901.

The length of this claim is fifteen hundred feet, and we claim fourteen hundred feet in a southerly direction and one hundred feet in a northerly direction from the center of the discovery shaft, at which this notice is posted, lengthwise of the claim, together with three hundred feet in width of the surface grounds, on each side of the center of said claim. The general course of the lode deposit and premises is from the north to the south.

The claim is situated and located in the Big Bug Mining District, in Yavapai County, in the Territory of Arizona, about 1 1/2 miles in a northeasterly direction from the Boggs smelter.

The surface boundaries of the claim are marked upon the ground as follows; Beginning at a monument at a point in a northerly direction one hundred feet from the discovery shaft (at which this notice is posted) being in the center of the north end line of said claim; thence west 300 feet to a monument being the N. West corner of said claim; thence south 750 feet to a monument at the center of the west side line of said claim; thence south 750 feet to a monument being at the S. west corner of said claim; thence east 300 feet to a monument at the center of the S. end of said claim; thence east 300 feet to a monument being at the S. east corner of said claim; thence north 750 feet to a monument being at the center of the east side line of said claim; thence north 750 feet to a monument at the N. east corner of said claim; thence west 300 feet to the place of beginning.

All done under the provisions of Chapter six, of Title XXXII of the Revised Statutes of the United States and of an act of the General Assembly of Arizona, entitled "An Act Concerning Mines", approved March 20th, 1895 and amended March 2d, 1899.

Dated and posted on the ground this 4th day of June, 1901.

GEORGE A. TREADWELL MINING CO.

Witness, D.H. McDonald.

Filed and recorded at request of E.D. Treadwell, August 10", A.D. 1901 at 12:55 o'clock P.M. Book 59 of Mines, page 461, Records of Yavapai County, Arizona.

P.J. Farley,  
County Recorder.

(Seal)

By C.R. Dicus, Deputy Recorder.

\*\*\*\*\*

Territory of Arizona, }  
                                  } ss:  
County of Yavapai, }

I, P.J. Farley, County Recorder in and for the County of Yavapai, Territory of Arizona and custodian of the records thereof, do hereby certify that I have compared the above and foregoing with and the same is a full, true and correct copy of the notice of location of the "Demend" mining claim as the same appears of record in my office in Book 59 of Mines, page 461, Records of Yavapai County, Arizona.

In Witness Whereof, I have hereunto set my hand and affixed my official seal this 11th day of September, A.D. 1901.

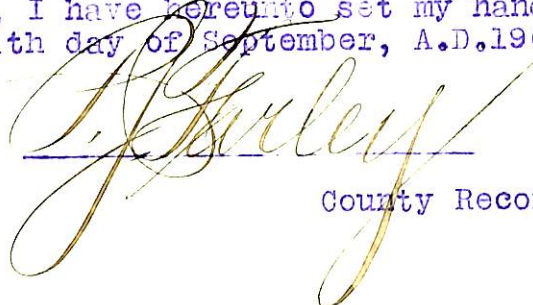
  
County Recorder.

NOTICE OF MINING LOCATION.

Lode Claim.

To all whom it may concern; This mining claim, the name of which is the Hubbard Mining Claim, situate on lands belonging to the United States of America, and in which there are valuable mineral deposits, <sup>and purchase</sup> was entered upon and located for the purpose of exploration by George A. Treadwell Mining Co. the undersigned, on the 4th day of June, 1901.

The length of this claim is fifteen hundred feet and we claim fourteen hundred feet in a southerly direction and one hundred feet in a northerly direction from the center of the discovery shaft, at which this notice is posted, lengthwise of the claim, together with three hundred feet in width of the surface grounds on each side of the center of said claim. The general course of the lode deposit and preiser is from the north to the south.

The claim is situated and located in the Big Bug Mining District, in Yavapai County, in the Territory of Arizona, and about 1 1/2 miles in a north easterly direction from the Boggs smelter.

The surface boundaries of the claim are marked upon the ground as follows; Beginning at a monument at a point in a northerly direction one hundred feet from the discovery shaft (at which this notice is posted) being the center of the north end line of said claim; thence west 300 feet to a monument being the N. west corner of said claim; thence south 750 feet to a monument at the center of the west side line of said claim; thence south 750 feet to a monument being at the S. west corner of said claim; thence east 300 feet to a monument at the center of the south end of said claim; thence east 300 feet to a monument being at the S. east corner of said claim; thence north 750 feet to a monument being at the center of the east side line of said claim; thence north 750 feet to a monument at the N. east corner of said claim; thence west 300 feet to the place of beginning.

All done under the provisions of Chapter Six, of Title XXXIII of the Revised Statutes of the United States and of an Act of the General Assembly of Arizona, entitled "An Act Concerning Mines", approved March 30th, 1895 and amended March 2d, 1899.

Dated and posted on the ground this 4th day of June, 1901.

GEORGE A. TREADWELL MINING CO.

Witness D. H. McDonald.

Filed and recorded at request of E. D. Treadwell, August 10", A. D. 1901, at 12: 55 o'clock P. M. Book 59 of Mines, page 462, Records of Yavapai County, Arizona.

P. J. Farley,  
County Recorder.

(Seal)

By C. R. Dicus, Deputy Recorder.

\*\*\*\*\*

Territory of Arizona, |  
County of Yavapai, | ss:

I, P. J. Farley, County Recorder in and for the County of Yavapai, Territory of Arizona, and custodian of the records thereof, do hereby certify that I have compared the above and foregoing with and the same is a full, true and correct copy of the notice of location of the "Hubbard" mining claim, as the same appears of record in my office in Book 59 of Mines, page 462, Records of Yavapai County, Arizona.

In Witness Whereof I have hereunto set my hand and affixed my official seal this 11th day of September, A. D. 1901.

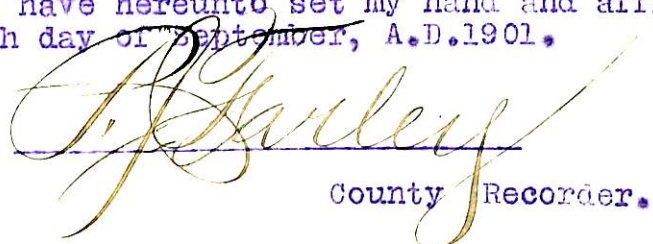
  
County Recorder.



(4-687.)

# Surveyor General's Certificate of Approval of Field Notes and Survey of Mining Claim.

Department of the Interior,

Office of U. S. Surveyor General,

*Phoenix, Arizona.*

*May, 9<sup>th</sup>*, 1902

I, U. S. Surveyor General for *Dist of Arizona*,

do hereby certify that the foregoing and hereto attached Field Notes and Return of the Survey of the Mining Claim of *George A. Trudwell Mining Co.*

....., known as the *Iron Queen, Iron King, Demind, Bailey, Hubbard, Logan, Putman, and Martin lodes*

situate in *Big Bug* mining district,

*Yavapai* County, *Arizona*

in Section *approx.*, Township No. *12 N*, Range No. *1 East*

....., designated as Survey No. *1633*

executed by *William H. Murrill*, U. S. Deputy Mineral

Surveyor, *Feb. 4-6<sup>th</sup>*, 1902, under my instructions dated

*January 23<sup>rd</sup>*, 1902, have been critically examined and the

necessary corrections and explanations made, and the said Field Notes and Return, and

the Survey they describe, are hereby approved. A true copy of the copy of the location

certificate filed by the applicant for survey is included in the field notes.

*August H. Rice*

U. S. Surveyor General for *Arizona*

LARGE

MAP

INSERT



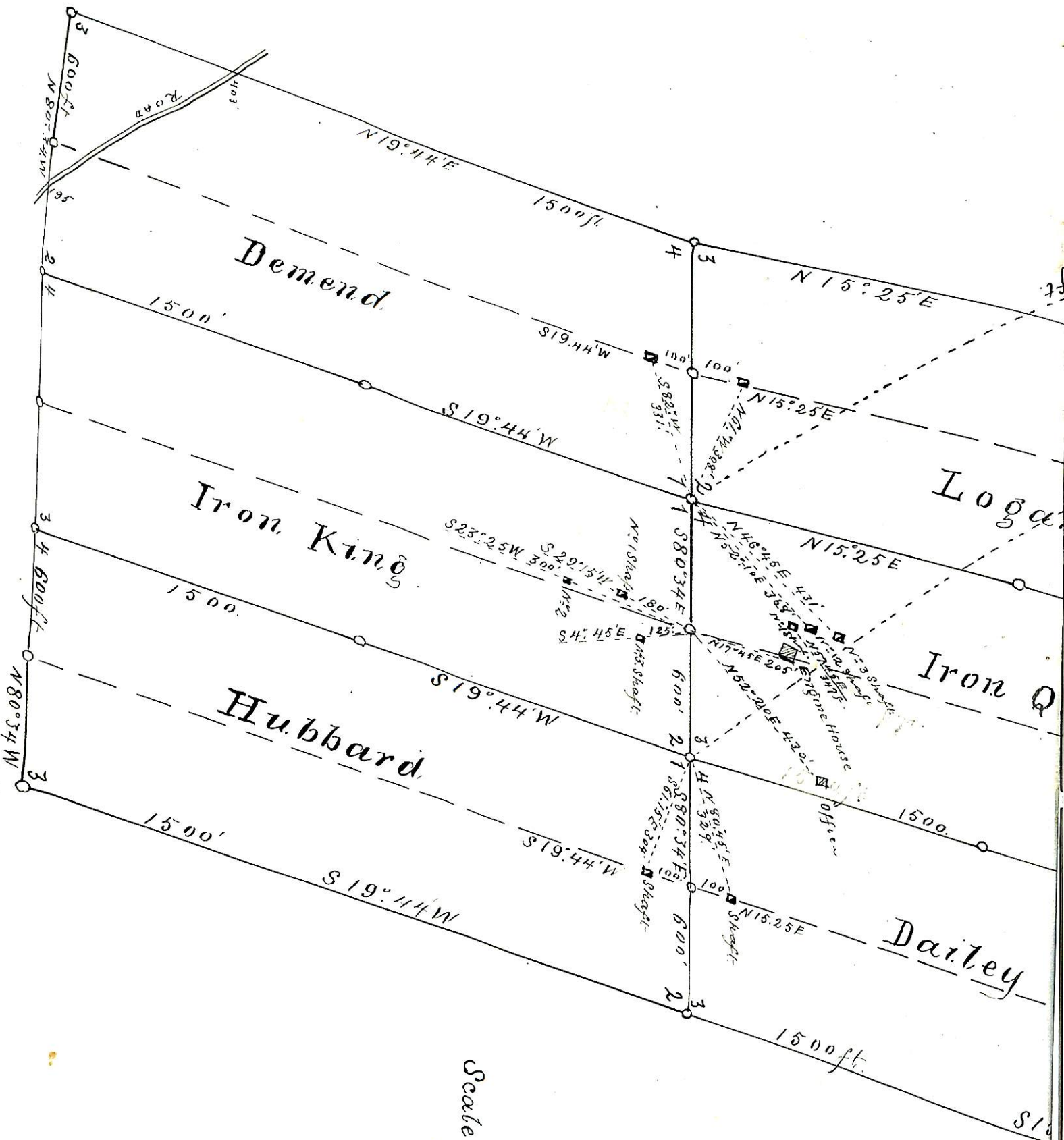

Scale 300ft To One Inch.



