

MS

0

1

6

5

2

POOR QUALITY

The following pages are scanned at the best possible quality setting. The original pages are of poor quality and this is the best possible reproduction.

(4-683.)

Mineral Survey No. 1652

Lot No.

GILA

Land District.

FIELD NOTES

OF THE SURVEY OF THE MINING CLAIM OF

F. C. Shattuck et al

KNOWN AS THE

REWARD LODE

WARREN

Mining District,

Cochise County, Arizona Territory ~~County~~, on unsurveyed lands, approximately

Section _____, Township 25 S _____, Range 24 E, G. & S. R. B & H.

Surveyed under instructions dated April 1st 1902, 1

by Geo. C. Clark,
U. S. Deputy Mineral Surveyor.

Claim located November 3th 1907, 1

Survey commenced May 4th 1902, 1

Survey completed May 4th 1902, 1

Claimants Address: - Bisbee, Cochise County, Arizona Territory.

PRELIMINARY OATHS OF ASSISTANTS IN SURVEY OF MINING CLAIM.

WE, F. W. Kekoaie and A. W. Howe,
do solemnly swear that we will well and faithfully execute the duties of chain carriers;
that we will level the chain upon even and uneven ground and plumb the tally-pins,
either by sticking or dropping the same; that we will report the true distance to all
notable objects, and the true length of all lines that we assist in measuring, to the best
of our skill and ability, and in accordance with instructions given us, in the survey of
the Mining Claim of L. C. Shattuck et. al.
_____, known as the
REWARD LODGE
situate in WARREN mining district,
Cochise County, Arizona Territory, on unsurveyed lands, approximately
in Section _____, Township No. 25 S, Range No. 24 E, G. & S. R. B. & N.

F. W. Kekoaie, Chainman.
A. W. Howe, Chainman.

Subscribed and sworn to by the above-named persons before
me this 5th day of May, 1898.

J. M. Council
Notary Public in and for the County
of Cochise, Arizona

I, _____ do solemnly swear that I will well and
truly perform the duties of axeman, in the establishment of corners and other duties,
according to instructions given me and to the best of my skill and ability, in the survey
of the Mining Claim of _____

known as the _____,
more fully described in the preceding affidavit.

_____, Axeman.

Subscribed and sworn to by the said _____
before me this _____ day of _____,
18 _____.

I, _____, do solemnly swear that I will
well and truly perform the duties of flagman, in the establishment of corners and other
duties, according to instructions given me and to the best of my skill and ability, in the
survey of the Mining Claim of _____

known as the _____,
more fully described in the preceding affidavit.

_____, Flagman.

Subscribed and sworn to by the said _____
before me this _____ day of _____,
18 _____.

REWARD

Feet.

1652

Beginning at cor.No.1,the N.E.cor.,identical with locat.
and with cors.No.3 & 6,respectively of the Nellie No.
1475 & the Illinois No.1564,

A pine post 4 ft.long,4 ins.sq.set in the ground in a
mound of stones & scribed 1-1652 R.L.

Whence a rock in place 1 ft.high,2 ft.sq.,chiseled x
1-1652 B.R.bears S 28°26'W 75.3 ft.and U.S.M.M.No.4
bears N 27°00'50"W 6854.80 ft.

Thence S 81°51'W

107.00To N end center,a mound of stones identical with locat.

271.00Same bearing to cor.No.2,the N.W.cor.,identical with
location & with cor.No.2,16 - 1 Lode No.1593,a pine
post 4 ft.long,4 ins.sq.set in the ground in a mound
of stones & scribed 2-1652-R.L.

Whence a flat rock in place 1 ft.sq.,chiseled x 2-1652
B.R.bears S 72°06'W 45.6 ft.

Thence S 17°34'30"E

655.16To cor.No.3,the S.W.cor.identical with cor.No.1,Combi-
nation Lode No.1653,a pine post 4 ft.long,4 ins.sq set
1 ft.in the ground in a mound of stones & scribed 3-
1652 R.L.

Whence a rock in place,level with surface 1.9 x 6.4 ft.
chiseled x 3-1652 B.R.brs.N 49°01'W 84.5 ft.and orig.
location brs.S 84°49'W 140.5 ft.and original location
for the W side center brs.N 19°32'W 306.7 ft.& cor.No.

3 #,Illinois Lode No.1564 brs.N 84.49'E 11 ft.

Thence N 81°51'E

10.93To cor.No.4,the S.E.cor.a pine post 4 ft.long,4 ins.sq.
set in the ground in a mound of stones & scribed 4-1652
R.L.

Whence a rock in place 1.2 x 1.8 x 2.4 ft.chiseled x
4)1652 B.R.bears N 21°59'E 55.6 ft.and original locations
for the S end center & S.E.cor.bear N 86'E 100 ft.& 170
ft.respectively

Thence N 18°33'W

206.29To cor No.5,identical with cor.No.4,Illinois lode No.
1654,a pine post 4 ft.long,4 ins.sq.set in the ground
in a mound of stones & scribed 5-1652 R.L.

Whence a rock in place 1.5 x 1.4 x 2.4 ft.,chiseled
x 5-1652 B.R.bears S 89°51'E 11.5 ft.and original
location for the E side center bears N 67°24'E 239.6 ft.

Feet.

(Reward #2)

Thence N 16°20'E

465.40 To cor.No.1,the place of beginning.

Ledge

The presumable course of the mineral bearing ledge on this claim as nearly as can be determined from the present development, is from the center of Discovery Shaft No.1, S 17°54'30"E 615 ft & from the same point in the opposite direction 20 ft.

Improvements

I certify that the value of the labor & improvements on this claim, placed thereon by the claimants or their grantors is not less than \$500.00 & that said improvements consist of:-

No.1 Discovery Shaft No.1, 6 x 8 x 50 ft. brs. from cor No.2 S 35°E 8 ft.

\$500.00

AREA

Total & Net Area Reward Lode 1.59 Acres

Adjoining Claims

North:-Mellie No.1475, Calumet & Pittsburg Co. Owners

East :-Illinois No.1564, Same Owners

South:-Combination No1855, L.C. Shattuck et al, Owners

West :-Sixteen to One ^{No 1393} South Bisbee Mining Co. Owners

Location

This claim is located in the Warren Mining District, about 3 miles S.E. of Bisbee, Cochise County, Arizona Territory, on unsurveyed lands, approximately in Township No. 23 S Range No. 24 E, Gila & Salt River Base & Meridian.

Instrument

The survey was made with a Lietz Mountain & Solar Transit, the courses were deflected from the true meridian as determined by direct solar observations, checked by an observation on Polaris, the distances were measured with a 300 ft. steel tape.

Magnetic Variation 11°50 E

Bisbee Cochise County

Arizona

May 5th. 1902

G. O. Clark

U.S. Deputy Mineral Surv.

FINAL OATHS FOR SURVEYS.

LIST OF NAMES.

A list of the names of the individuals employed by Geo. C. Clark
 United States Deputy Mineral Surveyor, to assist in running, measuring, and marking the lines
 corners and boundaries described in the foregoing field notes of the survey of the mining claim
 of L. C. Shattuck et al
 known as the REWARD
 and showing the respective capacities in which they acted.

F. W. Keksi, Chairman.
A. W. Howe, Chainman.
 _____, Arman.
 _____, Flagman.

FINAL OATHS OF ASSISTANTS.

We, F. W. Keksi
 and A. W. Howe, do solemnly swear that we assisted
Geo C Clark, United States Deputy Mineral Surveyor, in marking the corners and
 surveying the boundaries of the mining claim of
L. C. Shattuck et al
 _____, known as the
REWARD, represented
 in the foregoing field notes as having been surveyed by said deputy mineral surveyor and under
 his direction; and that said survey has been in all respects, to the best of our knowledge and
 belief, faithfully and correctly executed, and the corner and boundary monuments established
 according to law and the instructions furnished by the United States Surveyor-General for
Arizona.

F. W. Keksi, Chairman.
A. W. Howe, Chainman.
 _____, Arman.
 _____, Flagman.

Subscribed and sworn to by the above-named persons before me
 this 5th day of May 1902, 1

J. M. O'Connell
 Notary Public in and for the County
 of Cochise, Territory of Arizona.
 My Commission expires Jan. 9 1904

FINAL OATH OF U. S. DEPUTY MINERAL SURVEYOR

I, Geo. C. Clark, U. S. Deputy Mineral Surveyor, do solemnly swear that, in pursuance of instructions received from the United States Surveyor General for Arizona Territory, dated April 1st, 1902, I have, in strict conformity to the laws of the United States, the official regulations and instructions thereunder, and the instructions of said Surveyor General, faithfully and correctly executed the survey of the Mining Claim of E. C. Shattuck et al, known as the REWARD, situate in WARREN Mining District, Cochise County, Arizona Territory County on unsurveyed lands, in Section approximately Township No. 25 S., Range No. 24 E. G. & S. R. B. & N. and designated as Survey No. 1052, as represented in the foregoing field notes, which accurately show the boundaries of said mining claim as distinctly marked by monuments on the ground, and described in the attached copy of the location certificate, which was received by me from the Surveyor General with said instructions, and that all the corners of said survey have been established and perpetuated in strict accordance with the law, official regulations and instructions thereunder; and I do further solemnly swear that the foregoing are the true and original field notes of said survey and my report therein, and that the labor expended and improvements made upon said mining claim by claimant or their grantors are as therein fully stated, and that the character, extent, location and itemized value thereof are specified therein with particularity and full detail, and that no portion of said labor or improvements so credited to this claim has been included in the estimate of expenditures upon any other claim.

Geo. C. Clark
U. S. Deputy Mineral Surveyor.

Subscribed and sworn to by the said Geo. C. Clark
U. S. Deputy Mineral Surveyor, before me
this 5th.
day of May, 1902

J. M. McConnell
Notary Public in and for the County
of Cochise, Territory of Arizona.
My Commission expires Jan. 9 1904

Affidavit of Five Hundred Dollars Improvements.

we, F. W. Kekue, and A. W. Howe

of lawful age, being first duly sworn according to law, depose and say: that we are acquainted with the REJARD mining claim, situate in TARBER Mining district, COCHISE County, Arizona Territory, for which S. C. Shattuck et al.

have made application for survey prior to application for patent under the provisions of the Act of Congress, approved May 10, 1872; and that the labor done and improvements made thereon by the applicant and their grantor exceed Five Hundred Dollars in value, and further that we are not personally interested in said mine.

F. W. Kekue

A. W. Howe

TERRITORY OF ARIZONA, }
County of Cochise } ss:

Sworn to and subscribed before me, this 5th

day of May, 1892

J. M. O'Connell

Notary Public in and for the County
of Cochise, Territory of Arizona.
My Commission expires Jan. 9 1904

NOTICE OF MINING LOCATION.

Quartz claim.

TO ALL WHOM IT MAY CONCERN:

This mining claim the name which is the "Kerrard" Mining Claim, situate on lands belonging to the United States of America, and in which there are valuable mineral deposits, was entered upon and located for the purpose of exploration and purchase by James Letson, L. C. Shattuck, Edward Greenfell and S. H. Williams.

the undersigned, on the 8th day of November 1897 190 feet, and said claim 550 feet in a Southerly direction and 150 feet in a Northerly direction from the center of the discovery shaft, at which this notice is posted, lengthwise of the claim together with 300 feet in width of the surface grounds, on each side of the center of said claim. The general course of the lode deposit and premises is from the North to the South.

The claim is situated and located in the Warren Mining District, in Cochise County, in the Territory of Arizona, about 2 1/4 miles in a South-easterly direction from the town of Bisbee in said County and Territory.

The surface boundaries of the claim are marked upon the ground as follows: Beginning at a monument of stones at a point in a Northerly direction 150 feet from the discovery shaft (at which this notice is posted), being the center of the Northerly end line of said claim; thence Westerly 300 feet to a Monument of stones being the North Westerly corner of said claim; thence Southerly 350 feet to a Monument of stones at the center of the Westerly side line of said claim; thence Southerly 350 feet to a Monument of stone being at the South Westerly corner of said claim; thence Easterly 300 feet to a Monument of stone at the center of the Southerly end of said claim; thence Easterly 300 feet to a Monument of stone, being at the South easterly corner of said claim; thence Northerly 350 feet to a Monument of stones being at the center of the Easterly side line of said claim; thence Northerly 350 feet to a Monument of stone at the North Easterly corner of said claim; thence Westerly 300 feet to the place of beginning. 32

All done under the provisions of Chapter Six (6) of Title XXXII, of the Revised Statutes of the United States, and of an Act of the General Assembly of Arizona, entitled "An Act Concerning Mines", approved March 20th, 1895;

Dated and posted on the ground this 8 day of November 1897.

James Letson
L. C. Shattuck
S. H. Williams
Edward Greenfell

Filed and recorded at request of L. C. Shattuck Jan 14
A. D. 1898 at R. M. Bowen 14, page 466, Record of
Mines, Cochise County Records

Territory of Arizona,)

:SS.

County of Cochise.)

I Frank Hare County Recorder in and for said County do hereby certify that the foregoing, location notice of the "Reward" mining claim, recorded Book 14 page 466, Record of Mines; situated in the Warren Mining District, Cochise County, Arizona Territory; is a full, true and correct copy as the same appears of record in my said office.

Witness my hand and official seal, this 25th day of March A.D. 1902,

Frank Hare

County Recorder.

(4-687.)

Surveyor General's Certificate of Approval of Field Notes and Survey of Mining Claim.

Department of the Interior,

Office of U. S. Surveyor General,

Phoenix, Arizona

Sept. 23rd, 1902

I, U. S. Surveyor General for *Arizona*

do hereby certify that the foregoing and hereto attached Field Notes and Return of the Survey of the Mining Claim of *R. C. Shattuck et al*

....., known as the *Revard*

situate in *Warren* mining district, *Cochise* County, *Arizona*

in Section, Township No., Range No., designated as Survey No. *1652*

executed by *Geo. C. Clark* U. S. Deputy Mineral Surveyor, *May 4th*, 1902, under my instructions dated *April 1st*, 1902, have been critically examined and the

necessary corrections and explanations made, and the said Field Notes and Return, and the Survey they describe, are hereby approved. A true copy of the copy of the location certificate filed by the applicant for survey is included in the field notes.

Hugh H. Price
U. S. Surveyor General for *Arizona*

REWARD

1652

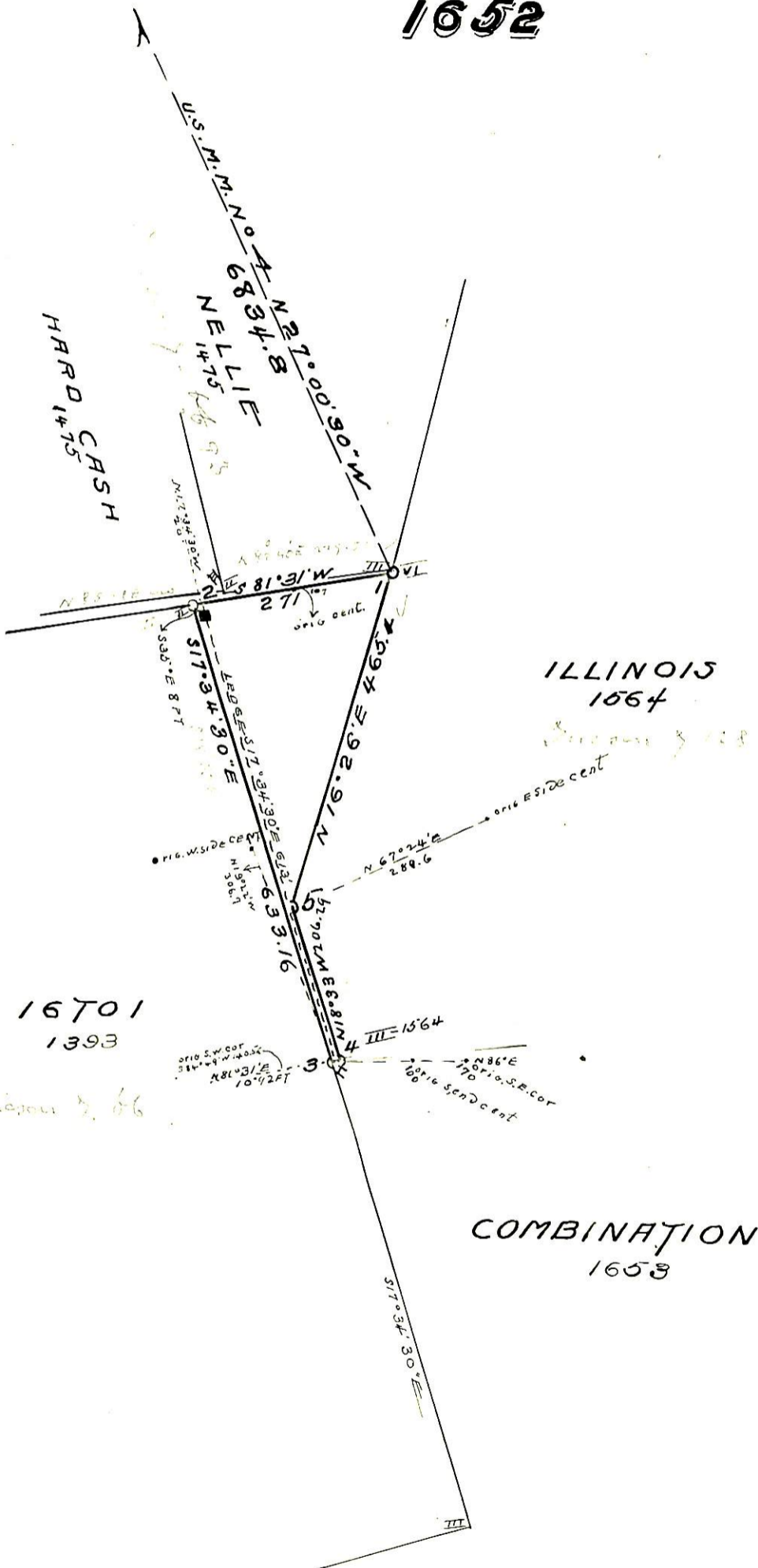

Bisbee Arizona
May 4th. 1902

Geo. C. Clark
U. S. Deputy Mineral Surveyor