

MS.

01659

(4-683.)

Mineral Survey No. 1050

Lot No.

GILA

Land District.

FIELD NOTES

OF THE SURVEY OF THE MINING CLAIM OF

I. M. Wallace

KNOWN AS THE

WAYLAND

WARREN

Mining District,

COCHISE

County,

ARIZONA TERRITORY

Section Approximately. Township 33 South, Range 34 East (un. surv.) Gila & S.R.B. & M.

Surveyed under instructions dated April 12th 1902

by Geo. C. Clark

U. S. Deputy Mineral Surveyor

September 27th 1900.

Claim located, 1

Survey commenced April 14th 1902, 1

Survey completed April 15th 1902, 1

6-100

Claimants Address:--Bisbee, Cochise County Arizona Territory

PRELIMINARY OATHS OF ASSISTANTS IN SURVEY OF MINING CLAIM.

WE, B. S. Sniley and B. F. Horton,
do solemnly swear that we will well and faithfully execute the duties of chain carriers;
that we will level the chain upon even and uneven ground and plumb the tally-pins,
either by sticking or dropping the same; that we will report the true distance to all
notable objects, and the true length of all lines that we assist in measuring, to the best
of our skill and ability, and in accordance with instructions given us, in the survey of
the Mining Claim of I. W. Wallace
_____, known as the
MAYLAND
situate in WARREN mining district,
Cochise County, Arizona Territory,
in Section _____, Township No. _____, Range No. _____ On unsurveyed Public Lands

R. L. Smiley, Chainman.
B. F. Horton, Chainman.

Subscribed and sworn to by the above-named persons before
me this 14th day of April 1902, 18

J. M. O'Connell

Notary Public in and for the County

of Cochise Territory of Arizona.

My Commission expires on _____

I, _____, do solemnly swear that I will
truly perform the duties of axeman, in the establishment of corners and other
duties, according to instructions given me and to the best of my skill and ability, in the survey
of the Mining Claim of _____

known as the _____,
more fully described in the preceding affidavit.

_____, *Axeman.*

Subscribed and sworn to by the said _____
before me this _____ day of
_____, 18

I, _____, do solemnly swear that I will
well and truly perform the duties of flagman, in the establishment of corners and other
duties, according to instructions given me and to the best of my skill and ability, in the
survey of the Mining Claim of _____

known as the _____,
more fully described in the preceding affidavit.

_____, *Flagman.*

Subscribed and sworn to by the said _____
before me this _____ day of
_____, 18

WAYLAND LODE

Feet.

1659

Beginning at cor.No.1,the N.W.cor.,identical with location,a pine post 4 ft.long,4 ins.sq.set 1 ft.in the ground in a mound of stones & scribed 1-1659 Wd.L. Whence a pine post 4 ft.long,4 ins.sq,set 1 ft.in the ground in a mound of stones & scribed 1-1659 W.C. brs. N 31°45'W 30 ft.& a second post of same dimensions & scribing bears S 72°40'W 30 ft.& U.S.M.M.No.4 bears N 63°15'W 3102 ft.No other bearing monuments available.

Thence N 72°40'E

59.00 To mound of stones,identical with original location for N end center

78.00 Same bearing to cor.No.2,the N.E.cor.,identical with location,a pine post 4 ft.long 4 ins.sq.set 1 ft.in the ground in a mound of stones & scribed 2-1659 Wd.L. Whence a pins post 4 ft.long,4 ins.sq.set 1 ft.in the ground in a mound of stones & scribe 2-1659 W.C. bears N 72°40'E 50 ft.& a second post of same dimensions & scribing bears S 29°20'E 50 ft.& cor No.3 Ace of Spades lode No.1046 bears N 72°40'E 150 ft.

Thence S 29°20'E

125.00 To cor No.3,on N end line Waddell Lode No.1562

A pine post 4 ft.long 4 ins.sq.set 1 ft.in the ground in a mound of stones & scribed 3-1659 Wd.L. Whence a pine post 4 ft.long 4 ins sq.set 1 ft.in the ground in a mound of stones & scribed 3-1659 W.C.bears S 37°48'W 90 ft. & a second post of same dimensions & scribing bears N 37°48'E 30 ft.

Thence S 37°48'W

11.40 To cor.No.4,identical with cor.No.1,Waddell lode No.

1562,a pine post 4 ft.long,4 ins.sq.set 1 ft.in the ground in a mound of stonss & scribed 4-1659 Wd.L. Whence a pine post 4 ft.ling,4 ins.sq.set in the ground in a mound of stones & scribed 4-1659 W.C. bears N 30°07'W 50.5 ft.& a second post of same dimensions and scribing bears S 30°07'E 39 ft.

Thence S 30°07'E

400.00 To point on line whence original location for the East side center bears N 37°E 78 ft.

378.00 Same bearing to cor No.5,the S.E.cor.,a pine post 4 ft. long,4 ins.sq.set in the ground in a mound of stones & scribed 5-1659 Wd.L.Whence cor.No.2 Oregon,Lode No.1398

Feet.

bears N 37°43'E 97.3 ft. & to original location, same bearing 93.34 ft. & to flat rock in place, level with surface 1.3 x 3.8 ft. chiseled x-5-1359 B.R. bears N 37°51'E 102.3 ft. & cor. No. 1, Primrose Lode No. 1344 bears S 30°07'E 30.10 ft. ^{and orig. location for S. end center bears S 74°21'E 38.5 ft}
 Thence S 70°40'W

- 36.43 To cor. No. 3, the S.W. cor. a pine post 4 ft. long, 4 ins. sq. set 1 ft. in the ground in a mound of stones & scribed 3-1359 W.L. Thence original location bears S 70°33'W 40 ft. and a pine post 4 ft. long 4 ins. sq. set 1 ft. in the ground in a mound of stones & scribed 3-1359-W.C. bears N 31°45'W 30 ft. and a second post of identical dimensions & scribing is set in original location cor. at S 70°33'W 40 ft.
 Thence N 31°45'W
- 10.93 To intersection line 1-2 Oregon Lode No. 1393 at S 37°43'W 50.33 ft. from cor. No. 2
- 495.00 Same bearing to orig. location for W side center
- 927.30 Same bearing to cor. No. 2, Ormond Lode No. 1393
- 1008.15 Same bearing to cor. No. 1, the place of beginning.

LEDGE

The presurable course of the mineral bearing ledge on this claim as nearly as can be determined from the outcrop & development done, is from cor. No. 5, N 34°30'W 1000 ft.

IMPROVEMENTS

I certify that the value of the labor & improvements on this claim, placed thereon by the claimant or his grantors is not less than \$500.00 & that said improvements consist of:-

No.1 Discovery Shaft 4 x 6 x 50 ft. bears from cor. No.2 S 0°48'E
102 ft. Value \$300.00

Location

This claim is located about 1 mile S.E. of Bisbee, on unsurveyed lands in the Warren Mining District, Cochise County, Arizona Territory, approximately in Township No. 23 S, Range No. 24 E, of the Gila & Salt River Base and Meridian.

Adjoining ClaimsNorth

Ace of spades Lode No. 1043, Copper Queen Con. Min. Co., Owners
S

East

Surprise Lode, unsurveyed, Owner unknown-
Wallell Lode No. 1532, T. C. Shattuck, Owner.

South

Oregon Lode No. 1323, Thomas Higgins, Owner

West

Oregon Lode No. 1398
Fraction, unsurveyed, both owned by Thomas Higgins

Total Area Wayland	<u>Area</u>	1.170 Acres
Less Area in conflict with Oregon	13230.005	_____
Net Area Wayland Lode		1.174 Acres

Magnetic Variation 11°45'E

Bisbee, Cochise County,
Arizona

April 15th. 1902

T. C. Clark.
U. S. Deputy Mineral Surveyor

FINAL OATHS FOR SURVEYS.

LIST OF NAMES.

A list of the names of the individuals employed by Geo. C. Clark
 United States Deputy Mineral Surveyor, to assist in running, measuring, and marking the lines
 corners and boundaries described in the foregoing field notes of the survey of the mining claim
 of I. W. Wallace
 known as the WAYLAND
 and showing the respective capacities in which they acted.

R. S. Smiley , *Chairman.*
B. F. Norton , *Chairman.*
 , *Arman.*
 , *Flagman.*

FINAL OATHS OF ASSISTANTS.

We, R. S. Smiley
 and B. F. Norton do solemnly swear that we assisted
Geo. C. Clark, United States Deputy Mineral Surveyor, in marking the corners and
 surveying the boundaries of the mining claim of
I. W. Wallace
 known as the
WAYLAND represented
 in the foregoing field notes as having been surveyed by said deputy mineral surveyor and under
 his direction; and that said survey has been in all respects, to the best of our knowledge and
 belief, faithfully and correctly executed, and the corner and boundary monuments established
 according to law and the instructions furnished by the United States Surveyor-General for
Arizona Territory.

R. S. Smiley , *Chairman.*
B. F. Norton , *Chairman.*
 , *Arman.*
 , *Flagman.*

Subscribed and sworn to by the above-named persons before me
 this 15th. day of April 1902, 1

J. M. Stearnes

Notary Public in and for the County
 of Cochise, Territory of Arizona.
 My Commission expires Jan. 9 1904



FINAL OATH OF U. S. DEPUTY MINERAL SURVEYOR

I, Geo. C. Clark, U. S. Deputy Mineral Surveyor, do solemnly swear that, in pursuance of instructions received from the United States Surveyor General for ARIZONA TERRITORY, dated APRIL 12TH, 1902, I have, in strict conformity to the laws of the United States, the official regulations and instructions thereunder, and the instructions of said Surveyor General, faithfully and correctly executed the survey of the Mining Claim of I. H. WALLACE, known as the WAYLAND, situate in JARVIS Mining District, COCHISE County, ARIZONA TERRITORY, in Section, Township No., Range No. On unsurveyed lands and designated as Survey No. 1059, as represented in the foregoing field notes, which accurately show the boundaries of said mining claim as distinctly marked by monuments on the ground, and described in the attached copy of the location certificate, which was received by me from the Surveyor General with said instructions, and that all the corners of said survey have been established and perpetuated in strict accordance with the law, official regulations and instructions thereunder; and I do further solemnly swear that the foregoing are the true and original field notes of said survey and my report therein, and that the labor expended and improvements made upon said mining claim by claimant or his grantors are as therein fully stated, and that the character, extent, location and itemized value thereof are specified therein with particularity and full detail, and that no portion of said labor or improvements so credited to this claim has been included in the estimate of expenditures upon any other claim.

Geo. C. Clark, U.S. Deputy Mineral Surveyor.

Subscribed and sworn to by the said Geo. C. Clark U. S. Deputy Mineral Surveyor, before me this 15th day of April 1902,

J. M. Stennell Notary Public in and for the County of Cochise, Territory of Arizona. My Commission expires Jan. 9 1904

Affidavit of Five Hundred Dollars Improvements.

We, R. J. Smiley, and E. F. Horton

of lawful age, being first duly sworn according to law, depose and say: that we are acquainted with the JAYLAND mining claim, situate in YAVAPAI Mining district, COCHISE County, Arizona Territory, for which I. H. SARGENT

has made application for survey prior to application for patent under the provisions of the Act of Congress, approved May 10, 1872; and that the labor done and improvements made thereon by the applicant and his grantors exceed Five Hundred Dollars in value, and further that we are not personally interested in said mine.

R. J. Smiley
E. F. Horton

TERRITORY OF ARIZONA, }
County of COCHISE } ss:

Sworn to and subscribed before me, this 15th day of April, 1892

J. M. Leonard

Notary Public in and for the County of Cochise, Territory of Arizona. My Commission expires Jan. 9 1904

Notice of Mining Location.

Lode claim.

To all whom it may concern:

This mining claim, the name of which is the Wayland Mining claim situate on lands belonging to the United States of America, and in which there are valuable minerable deposits, was entered upon and located for the purpose of exploration and purchase by Jacob Pirrung and Charley Strong the undersigned, on the 27 day of September 1899. The length of this claim is 1500 feet and we claim about 100 feet in a Northerly direction and 1400 feet in a southerly direction from the center of the discovery shaft, at which this notice is posted, lengthwise of the claim, together with 300 feet in width of the surface grounds, on each side of the center of said claim. The general course of the lode and deposit and premises is from the North W to the S.E. The claim is situated and located in the Warren Mining District, in Cochise county, in the Territory of Arizona, about 900 feet in a easterly direction from South Bisbee R.R. Siding. The surface boundaries of the claim are marked upon the claim as follows: Beginning at a point in a northerly direction 100 feet from the discovery shaft (at which this notice is posted) being in the center of the North end line of said claim; thence 300 feet to a Post, being the N. East corner of said claim; thence 750 feet to a Post at the center of the East side line of said claim; thence 750 feet to a post being at the S.E. corner of said claim; thence 300 feet to a Post at the center of the South end of said claim; thence 300 feet to a Post, being at the South West corner of said claim; thence 750 feet to a Post being at the center of the West sideline of said claim; thence 750 feet to a post at the N.W. corner of said claim; thence 300 feet to the place of beginning. All done under the provisions of Chapter Six, Title XXXII, of the revised Statutes of the United States, and of an Act of the General Assembly of Arizona, entitled "An Act Concerning Mines" Approved March 20, 1895 and amended March 2d, 1899.

Dated and posted on the ground this 27 day of September 1899,

Jacob Pirrung; Charley Strong.

Filed and recorded at request of Charley Strong Nov. 13th at 9 A.M. A.D. 1899 Book 17 page 236, Record of Mines, Cochise County Records.

Territory of Arizona,)
) :SS.

County of Cochise.)

I, Frank Hare county Recorder in and for a
 said county, do hereby certify that the foregoing, Location notice
 of the "Wayland" Mining claim, recorded Book 17 page 236, Record of
 Mines, Cochise county Records, Situated in the Warren Mining
 District, Cochise County, Arizona Territory; is a full, true and
 correct copy as the same appears of record in my said office.
 witness my hand and official seal, this 8th day of April A.D. 1902

F
 Frank Hare

County recorder.

(4-687.)

Surveyor General's Certificate of Approval of Field Notes and Survey of Mining Claim.

Department of the Interior,

Office of U. S. Surveyor General,

Phoenix, Arizona

Sept. 9, 1902

I, U. S. Surveyor General for *the District of Arizona*, do hereby certify that the foregoing and hereto attached Field Notes and Return of the Survey of the Mining Claim of *J. W. Wallace*

....., known as the

Wayland
situate in *Warren* mining district,

Cochise County, *Arizona*

in Section, Township No., Range No.

....., designated as Survey No. *1059*

executed by *Geo. C. Clark*, U. S. Deputy Mineral

Surveyor, *April 4-5*, 1902, under my instructions dated

April 2-, 1902 have been critically examined and the

necessary corrections and explanations made, and the said Field Notes and Return, and

the Survey they describe, are hereby approved. A true copy of the copy of the location

certificate filed by the applicant for survey is included in the field notes.

Nugh H. Price

U. S. Surveyor General for *Arizona*

WAYLAND

1659

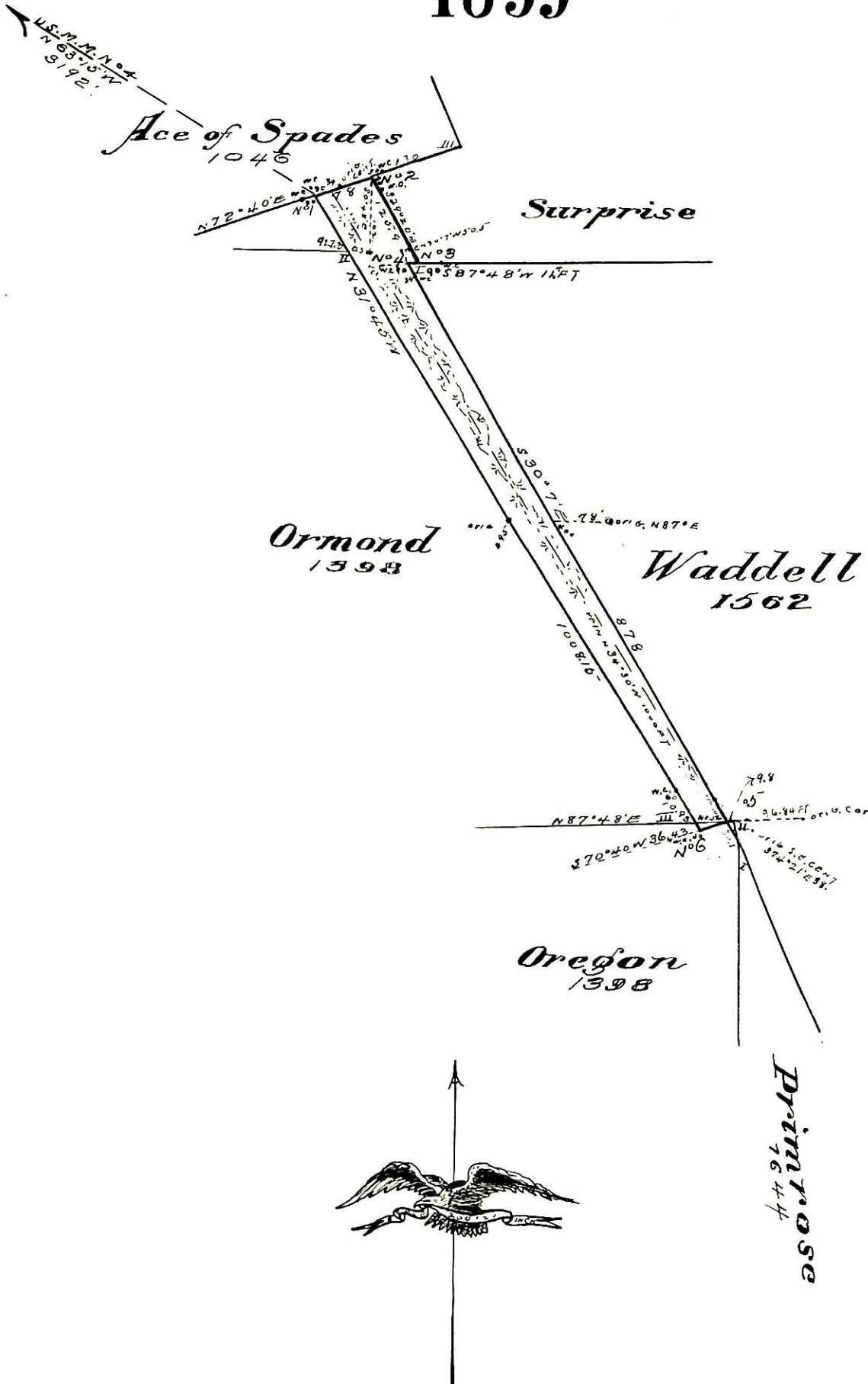

Bisbee Arizona

April 15th

1902

Geo. C. Clark

U. S. Deputy Min. Surveyor.