

**M
S
-**

0

1

6

6

3

(4-683.)

Mineral Survey No. 1663

Lot No.

GILA

Land District.

FIELD NOTES

OF THE SURVEY OF THE MINING CLAIM OF

Copper Queen Con. Mining Co.

by F. L. Harrington, Agent

KNOWN AS THE

BARAS

WARREN

Mining District.

Cochise County, Arizona Territory Conty. on unsurveyed lands, approximately

Section , Township 23 S, Range 24 E, G. & S. R. B & M.

April 21 st. 1902

Surveyed under instructions dated 1 ,

by Geo. C. Clark

U. S. Deputy Mineral Surveyor

Claim located March 1st. 1900 . 1

Survey commenced May 9th 1902 . 1

Survey completed May 9th. 1902 . 1

6-160

Claimants Address:-Bisbee, Cochise County, Arizona Territory

PRELIMINARY OATHS OF ASSISTANTS IN SURVEY OF MINING CLAIM.

WE, F. M. Keksaic and A. M. Howe,

do solemnly swear that we will well and faithfully execute the duties of chain carriers; that we will level the chain upon even and uneven ground and plumb the tally-pins, either by sticking or dropping the same; that we will report the true distance to all notable objects, and the true length of all lines that we assist in measuring, to the best of our skill and ability, and in accordance with instructions given us, in the survey of the Mining Claim of The Copper Queen Con. Min. Co.

By E. L. Harrington—Agent, known as the Paras situate in Warren mining district,

Cochise County, Arizona Territory, on unsurveyed lands, approximately in Section _____, Township No. 25 S, Range No. 24 E, G. & S. E. B. & H.

F. M. Keksaic, Chairman.
A. M. Howe, Chairman.

Subscribed and sworn to by the above-named persons before me this 07th day of May, 1892.

J. M. O'Connell
Notary Public in and for the County

I, _____, of Cochise County, Arizona Territory, do solemnly swear that I will truly perform the duties of axeman, in the establishment of corners and other duties, according to instructions given me and to the best of my skill and ability, in the survey of the Mining Claim of _____

known as the _____, more fully described in the preceding affidavit.

_____, Axeman.

Subscribed and sworn to by the said _____ before me this _____ day of _____, 18 _____.

I, _____, do solemnly swear that I will well and truly perform the duties of flagman, in the establishment of corners and other duties, according to instructions given me and to the best of my skill and ability, in the survey of the Mining Claim of _____

known as the _____, more fully described in the preceding affidavit.

_____, Flagman.

Subscribed and sworn to by the said _____ before me this _____ day of _____, 18 _____.

BARAS

Feet.

1885

Beginning at cor.No.1,the N.W.cor.identical with cor.
No.3,Erie Cattle Claim No.1464,a pine post 4 ft.long,
4 ins.sq.set in the ground in a mound of stones &
scribed 1-1885 B.L.

Whence a flat rock in place 2.8 x 6.4 ft.chiseled
x 1-1885.B.R.bears S 85°45'W 201.4 ft.and a marble
monument chiseled "Gone but not forgotten"bears N 27°E
105 ft.& U.S.M.M.No.4 brs. N 70°12'W 4975 ft.
Original location bears N 51°17'E 40.8 ft.

Thence S 46°55'W

504.00 To W side center,identical with location & with E end
center Erie Cattle Claim No.1464

608.00 Same bearing to cor.No.2,the S.W.cor.,identical with
cor.No.4,Erie Cattle Claim No.1464,a pine post 4 ft.long
4 ins.sq.set in the ground in a mound of stones &
scribed 2-1885 B.L.

Whence original location brs.S 86°W 72 ft.and a pine
post 4 ft.long,4 ins.sq.set 1 ft.in the ground in a
mound of stones & scribed 2-1885 W.C.br.s.S 74°43'W 200 ft.
and a second post of identical dimensions & scribing bears
S 30°54'W 190 ft.

This cor.sets in center of wash 100 ft.wide,2 to 3 ft.
deep,course S.E.

No other bearing monuments available.

Thence S 78°09'E

65.00 To S end center,a pine post in a mound of stones,identical
with location

123.55 Same bearing to cor.No.5,the S.E.cor,identical with
location,a pine post 4 ft.long,4 ins.sq.set 1 ft.in the
ground in a mound of stones & scribed 3-1885 B.L.

Whence cor.No.2 Reindeer Lode No.1585 bears S 53°47'W
26 ft. and a rock in place .5 x 3.5 x 4.6 ft.,chiseled
x 3)1885 B?B.br.sars N 53°31'E 127.4 ft.

Thence N 53°47'E

274.00 To E side center,identical with location & with W end
center Reindeer Lode No.1585

549.00 Same bearing to cor.No.4,the N.E.cor.a pine post 4 ft.
long 4 ins.sq.set 1 ft.in the ground in a mound of
stones & scribed 4-1885 B.L.

(B. Bas #2)

Whence original location for the N.E.cor.bears N 36° 47'E 54.94 ft.original location is identical with cor. No.1,Reindeer Lode No.1585

A rock in place .5 x 1.8 x 2.4 ft.,chiseled x 4)1883
B R.bears S 86°20'E 54.5 ft.

Thence N 78°00'W

10.80 To cor.No.1,the place of beginning.

Ledge

The presumable course of the mineral bearing vein on this claim,as nearly as can be determined from the present development is from the center of Discovery shaft No.1,N 36°47'E 273 ft.& S 56°47'W 276 ft.

Area

Total & Net Area Lode Claim 0.79 Acres

Improvements

I certify that the value of the labor & improvements on this claim,placed there by the claimants or their grantors is not less than \$500.00 and that said improvements consist of:-

- No.1 Discovery Shaft 4 x 6 x 10 ft bears from the E side center N 78°10'W 10 ft. \$100.00
- No.2 Shaft 4 x 6 x 40 ft,drift at bottom 4 x 6 x 20 ft.
course S 45°W ,bear from the *W side Center* S 51°30'W 100 ft.

Adjoining Claims *Value - - - \$600.00*

North:-Vacant ground

East :-Reindeer Lode No.1585,Cbas.Overlock,Owner

West :-Erie Cattle Claim No.1484,Peter Johnson,Owner

South:-Home Lode,unsurveyed,Jacob Pirrung Owner

Location

This claim is located about 1 1/2 miles S.E. of Bisbee in the Warren Mining District,Cochise County Arizona Territory, on unsurveyed lands,approximately in Township No.23 S, Range No.24 E Gila & Salt River Base & Meridian

Instrument

The survey was made with a Lietz Mining & Solar Transit, The courses were deflected from the true meridian as determined by solar observations,checked by an observation on Polaris,the distances were measured with a 300 ft.

steel tape
Magnetic Variation 12°E
Bisbee,Cochise County,Arizona

May 10th.1902

Geo. O. Clark
U.S Dep. Mineral Surveyor

FINAL OATHS FOR SURVEYS.

LIST OF NAMES.

A list of the names of the individuals employed by Geo. C. Clark
 United States Deputy Mineral Surveyor, to assist in running, measuring, and marking the lines
 corners and boundaries described in the foregoing field notes of the survey of the mining claim
 of The Copper Queen Con. Min. Co. by F. L. Harrington-Agent
 known as the Baras
 and showing the respective capacities in which they acted.

J. H. Keksie, Chairman.
A. M. Howe, Chairman.
 _____, Axman.
 _____, Flagman.

FINAL OATHS OF ASSISTANTS.

We, J. H. Keksie
 and A. M. Howe, do solemnly swear that we assisted
Geo. C. Clark, United States Deputy Mineral Surveyor, in marking the corners and
 surveying the boundaries of the mining claim of
The Copper Queen Con. Mining Co.
 By F. L. Harrington-Agent, known as the
Baras, represented
 in the foregoing field notes as having been surveyed by said deputy mineral surveyor and under
 his direction; and that said survey has been in all respects, to the best of our knowledge and
 belief, faithfully and correctly executed, and the corner and boundary monuments established
 according to law and the instructions furnished by the United States Surveyor-General for
Arizona Territory.

J. H. Keksie, Chairman.
A. M. Howe, Chairman.
 _____, Axman.
 _____, Flagman.

Subscribed and sworn to by the above-named persons before me
 this 10th day of May, 1902, 1

J. M. Stearnell
 Notary Public in and for the County
 of Cochise, Territory of Arizona.
 My Commission expires Jan. 9 1904

FINAL OATH OF U. S. DEPUTY MINERAL SURVEYOR

I, Geo. C. Clark, U. S. Deputy Mineral Surveyor, do solemnly swear that, in pursuance of instructions received from the United States Surveyor General for Arizona Territory, dated April 21st. 1902, I have, in strict conformity to the laws of the United States, the official regulations and instructions thereunder, and the instructions of said Surveyor General, faithfully and correctly executed the survey of the Mining Claim of The Copper Queen Con. Mining Co. By F. L. Harrington, Agent, known as the Barras Lode, situate in Warren Mining District, Cochise County, Arizona Territory County unsurveyed lands, in Section approximately, Township No. 23 S, Range No. 24 E, G & S. R. B & M. and designated as Survey No. 1363, as represented in the foregoing field notes, which accurately show the boundaries of said mining claim as distinctly marked by monuments on the ground, and described in the attached copy of the location certificate, which was received by me from the Surveyor General with said instructions, and that all the corners of said survey have been established and perpetuated in strict accordance with the law, official regulations and instructions thereunder; and I do further solemnly swear that the foregoing are the true and original field notes of said survey and my report therein, and that the labor expended and improvements made upon said mining claim by claimant or its grantors are as therein fully stated, and that the character, extent, location and itemized value thereof are specified therein with particularity and full detail, and that no portion of said labor or improvements so credited to this claim has been included in the estimate of expenditures upon any other claim.

Geo. C. Clark
U. S. Deputy Mineral Surveyor.

Subscribed and sworn to by the said Geo. C. Clark
U. S. Deputy Mineral Surveyor, before me
this 10th day of May 1902

J. M. O'Connell
Notary Public in and for the County of Cochise, Territory of Arizona. My Commission expires Jan. 9 1904

Affidavit of Five Hundred Dollars Improvements.

We, F. H. Kekoaie, and A. M. Howe
of lawful age, being first duly sworn according to law, depose and say: that we are
acquainted with the PARAS LODGE mining claim, situate
in Horizon Mining district, Cochise County,
Arizona Territory, for which The Copper Queen, Con. Mining Co
by F. L. Harrington-Agent
have made application for survey prior to application for patent under the provisions
of the Act of Congress, approved May 10, 1872; and that the labor done and improve-
ments made thereon by the applicant and its grantor exceed Five Hundred
Dollars in value, and further that we are not personally interested in said mine.

F. H. Kekoaie
A. M. Howe

TERRITORY OF ARIZONA, }
County of Cochise } ss:

Sworn to and subscribed before me, this 10th
day of May 1902, 1892

J. M. O'Connell
Notary Public in and for the County
of Cochise, Territory of Arizona.
My Commission expires Jan. 9 1904

Notice of Mining Location.

8

Lode Claim.

To all whom it may concern:

This mining claim, the name of which is the Baras Mining claim, situate on lands belonging to the United States^{of America,} and in which there are valuable mineral deposits, was entered upon and located for the purpose of exploration and purchase by Geo. C. Clark, a citizen of the United States, the undersigned, on the first day of March 1900. The length of this claim is Six hundred & Thirty feet, and I claim Three Hundred & fifteen feet in a North Westerly direction and Three Hundred & fifteen feet in a South easterly direction from the center of the discovery shaft, at which this notice is posted, lengthwise of the claim together with Fifty feet in width of the surface grounds, on each side of the center of said claim. The general course of the lode deposit and premises is from the North East to the South West.

The claim is situated and located in the Warren Mining District, in Cochise county, in the Territory of Arizona, about 1 1/2 miles in a South easterly direction from the Town of Bisbee Cochise Co. Arizona being of a wedge shape & lying between the Reindeer claim owned by C. A. Overlock on the South & the Erie Cattle claim owned by P. Johnson on North.

The surface boundaries of the claim are marked upon the ground as follows: Beginning at at a point in an Easterly direction ten feet from the discovery shaft (at which this notice is posted), being the center of the east side line of said claim; thence Three Hundred & fifteen feet to a monument and post, being the North east corner of said claim; thence Three Hundred feet to a monument & post at the center of the West side of said claim; thence 315 feet to a monument, being at the South West corner of said claim; thence fifty feet to a stone monument at the center of the South end of said claim; thence fifty feet to a stone monument, being at the South east corner of said claim; thence Three Hundred & fifteen feet to a stone monument being at the place of beginning.

All done under the provisions of Chapter Six (6) of Title XXXII, of the Revised Statutes of the United States, and of an Act of the General Assembly of Arizona, entitled An Act Concerning Mines " approved March^{20th} 1895, and amended March 2nd 1899.

Dated and posted on the ground this 1st day of March 1900

Witness

Geo. C. Clark

C. W. Mitchell } Filed and recorded at request of Geo. C. Clark May 24th A. D. 1900, at 1 P. M. Book 18 page 39 Record of Mines .

Territory of Arizona.)

:SS.

County of Cochise.)

I, Frank Hare County Recorder in and for
said county do hereby certify that the foregoing, location
notice of the "Baras" mining claim, recorded Book 18 pages 39,
Record of Mines; situated in the Warren Mining District, Cochise
County, Arizona Territory; is a full, true and correct copy as the
same appears of record in my said office.

Witness my hand and official seal, this 17th day of April 1902.

Frank Hare
County Recorder.

OFFICE OF
County Recorder,

Frank Hare, Recorder,
Tombstone, Cochise County, A. T.

OCT 12 1902

Surv. No. 1663
10

Territory of Arizona,)
 :SS.
county of Cochise.)

I, Frank Hare County Recorder in and for said County, hereby certify that I have changed the record to read "Baras" instead of "Boras"

This was a mining location notice filed and recorded in my office on the 24th day of May 1900, in Book 18 at page 39, Record of Mines by Geo. C. Clark, and who now informs me that the name on the location notice was "Baras" and has requested that the record be made to conform to such change.

Witness my hand and official seal, this 10th day of October 1902.

Frank Hare
County Recorder.

Hugh H. Price
U. S. Surveyor General for *Arizona*

OFFICE OF
County Recorder,

Frank Hare, Recorder.

Tombstone, Cochise County, A. T.

OCT 12 1902

Sur. No. 1663 10

Territory of Arizona,))
:SS.
county of Cochise.)

I, Frank Hare County Recorder in and for said
County, hereby certify that I have changed the record to read "Baras"
instead of "Boras"

This was a mining location notice filed and recorded in my office on
the 24th day of May 1900, in Book 18 at page 39, Record of Mines by
Geo. C. Clark, and who now informs me that the name on the location
notice was "Baras" and has requested that the record be made to conform
to such change.

Witness my hand and official seal, this 10th day of October 1902.

Frank Hare
County Recorder.

(4-687.)

Surveyor General's Certificate of Approval of Field Notes and Survey of Mining Claim.

Department of the Interior,

Office of U. S. Surveyor General,

Phoenix, Arizona

Oct - 9, 190*2*

I, U. S. Surveyor General for *Dist. of Arizona*

do hereby certify that the foregoing and hereto attached Field Notes and Return of the Survey of the Mining Claim of *The Copper Queen Con. Min. Co., by F. L. Herrington, Agent*

....., known as the *Baras*

situate in *Warren* mining district,

Cochise County, *Arizona*

in Section, Township No., Range No.

....., designated as Survey No. *1663*

executed by *Geo. C. Clark*, U. S. Deputy Mineral

Surveyor, *May 9th*, 190*2*, under my instructions dated

April 21st, 190*2*, have been critically examined and the

necessary corrections and explanations made, and the said Field Notes and Return, and

the Survey they describe, are hereby approved. A true copy of the copy of the location

certificate filed by the applicant for survey is included in the field notes.

Hugh H. Price
Arizona

U. S. Surveyor General for

BARAS

1663

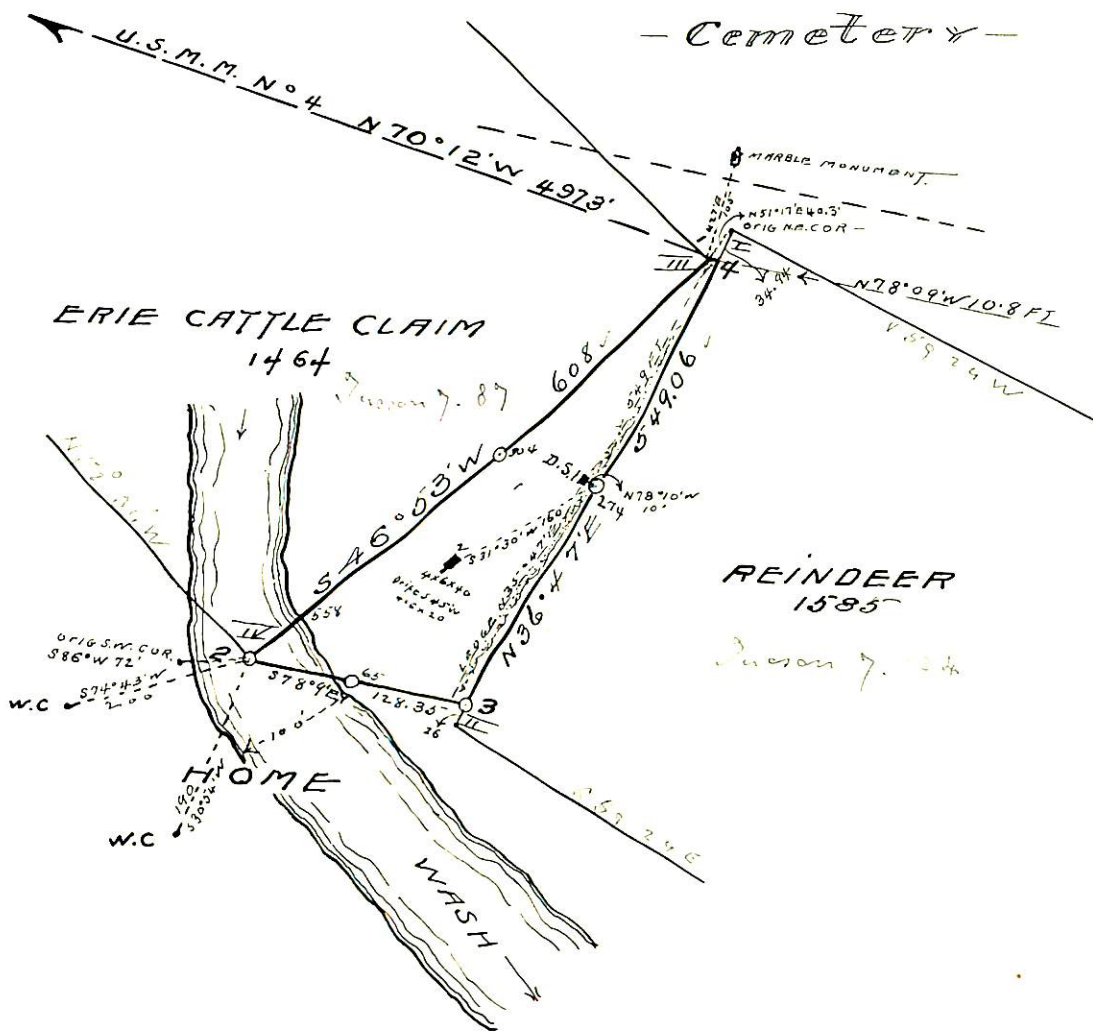

Bisbee Arizona

May 9th. 1902

Geo. C. Clark

U.S. Deputy Mineral Surveyor