

MS.

0

1

6

6

4

(4-683.)

Mineral Survey No. 1664

Lot No. _____

Gila

Land District.

FIELD NOTES

OF THE SURVEY OF THE MINING CLAIM OF

Anthony Blum

KNOWN AS THE

Copper Prince

Golden Rule

Mining District.

Cochise

County.

Arizona

Section

10

Township

178

Range

23 E (unsurveyed)

Surveyed under instructions dated

Apr 21, 1902

by

John A. Rockfellow

U. S. Deputy Mineral Surveyor

Claim located

March 13

1902

Survey commenced

April 24

1902

Survey completed

April 24

1902

6-101

Address of claimant's Attorney.

Ben Goodrich

Tombstone

Ariz.

PRELIMINARY OATHS OF ASSISTANTS IN SURVEY OF MINING CLAIM.

WE, Geo Mc Elroy and James M Platt
do solemnly swear that we will well and faithfully execute the duties of chain carriers;
that we will level the chain upon even and uneven ground and plumb the tally-pins,
either by sticking or dropping the same; that we will report the true distance to all
notable objects, and the true length of all lines that we assist in measuring, to the best
of our skill and ability, and in accordance with instructions given us, in the survey of
the Mining Claim of Anthony Blum
Copper Prince, known as the
~~Mountain King~~
situate in Golden Rule mining district,
Kochise County, Arizona,
in Section 11, Township No. 47 S, Range No. 23 E.

Geo. McElroy, Chainman.
James M. Platt, Chainman.

Subscribed and sworn to by the above-named persons before
me this 23 day of April, 181907

MY COMMISSION EXPIRES APR. 10, 1903

John P. Pappalardo
Notary Public

I, _____, do solemnly swear that I will well and
truly perform the duties of axeman, in the establishment of corners and other duties,
according to instructions given me and to the best of my skill and ability, in the survey
of the Mining Claim of _____

known as the _____,
more fully described in the preceding affidavit.
_____, Axeman.

Subscribed and sworn to by the said _____
before me this _____ day of _____,
_____, 18 _____.

I, _____, do solemnly swear that I will
well and truly perform the duties of flagman, in the establishment of corners and other
duties, according to instructions given me and to the best of my skill and ability, in the
survey of the Mining Claim of _____

known as the _____,
more fully described in the preceding affidavit.
_____, Flagman.

Subscribed and sworn to by the said _____
before me this _____ day of _____,
_____, 18 _____.

SURVEY No. 1664
Copper Prince Lode.

Feet.

Beginning at Cor. No. 1, identical with location,
A pine post 4 ins. sq. 3 ft. above ground in
mid. of stone, scribed NEC-CP to which I
add 1-1664

Whence:

The cor. of Secs. 1-2-11-12 T₁₄ 17 S. R. 23 E. G. & S. R.

B. & M. brs. N. 55° 09' E. 7763.4 ft.

1. A cross (x) BT 1-1664 scribed on a pine stump
8" diam. brs. N. 59° 50' E. 16.5 ft.
2. A cross (x) BT 1-1664 scribed on a pine stump
12" diam. brs. S. 17° 14' W. 19.9 ft.
3. A cross (x) BR 1-1664 chiseled on limestone
36 x 28 x 18" ins. brs. N. 27° 36' W. 66.0 ft.

Thence S. 80° 15' W.

80. Gulch 5 ft. wide course N.
440. Enter gulch 15 ft. wide. Follow up same.
1170. Leave gulch to left
1500 To Cor. No. 2, identical with location.

A pine post 8" diam. 3 1/2 ft. above ground
in mid. of stone, scribed N. W. C-CP to
which I add 2-1664

Whence:

1. A cross (x) and BR (not space for more letters)
chiseled on porphyry bed-rock brs. S. 62° 38' W.
13.7 ft.
 2. A cross (x) BT 2-1664 scribed on a blaze on
a pine tree 5" diam. brs. S. 35° 15' E. 12.1 ft.
 3. A cross (x) BT 2-1664 scribed on a pine
stump 10" diam. brs. N. 42° 25' W. 16.0 ft.
- Thence S. 42° 22' E.

356. W. Center End, identical with location.
A cross (x) 6" long and WCE-CP chiseled on
limestone bedrock, to which I add 1664.
Witnessed by a mid. of stone 3 ft. base 3 ft.
high about 4 ft. S. Not practicable to set
post on center point.

- 712.0 To Cor. No. 3, identical with location.
Pt. falls on steeply sloping limestone bluff
about four ft. from base, and is indicated
by a cross (x) 8" long and letters thus: ^{SW}
to which I add 3-1664. Witnessed by a ^{CP} mid.
of stone 4 ft. base, 3 ft. high about 4 ft. E. of corner.

- Feet. Thence N. $80^{\circ}15' E$.
 Very steep descent.
225. Center of gulch from right, Thence follow gulch.
 300. Leave gulch to left, and continue over ridge.
 418. Center of gulch 10 ft. wide course E.N.E.
 445. 7' left a monument containing pine stake.
 470. 15' left face of cut $4\frac{1}{2}$ ft. wide 12 ft. long, 8 ft. face. Course N. & S.
 720. 35 ft. right long cut at base of rock bluff. Average $12 \times 3 \times 2$ ft. Course N & S.
 1500 To Cor. No. 4 identical with location
 A pine post 4 ins. sq. $3\frac{1}{2}$ ft. above ground in mid of stone, scribed S.E.C-CP to which I add 4-1664
 Whence:
 A cross (x) and BR 4-1664 chiseled on limestone situate at E. edge of trail, exposing 24×12 ins. brs. N. $85^{\circ} E$. 27.8 ft.
 Cor. No. 2 Mountain King Lode, Sur. No. 1658, brs. N. $5^{\circ}30' W$. 161.5 ft.
 The N.W. cor. of Good Hope Lode also S.W. cor. Silver Chief Lode brs. N. $59^{\circ}54' W$. 228.4 ft.
 Thence N. $42^{\circ}22' W$.
- 280 Trail brs. E. & N.
 356 E. Center End, identical with location. a pine post 4 ins. sq. $3\frac{1}{2}$ ft. above ground in mid. of stone, scribed ECE-CP to which I add 1664.
 Whence:
 A cross (x) and BT 1664 scribed on juniper stump 24" diam. brs. S. $46^{\circ}30' W$. 10.7 ft.
 A cross (x) and BT 1664 scribed on blaze on oak tree situate on N. edge of gulch brs. N. $22^{\circ}08' W$. 56. ft.
 S. Center End of the Silver Chief Lode brs. N. $30^{\circ}57' W$. 151 ft.
 A large stone monument, on perpendicular reef at least 30 ft. high, on divide brs. S. $47^{\circ}48' E$. about 3000 ft.
- 506 22 ft. post in mid. of stone
 25 ft. left. old grass cabin.
 655 Trail brs. N & S.

Feet

7121. To Cor. No. 1, the place of beginning.
Variation at all corners $12^{\circ} 35' E$.

Area
Copper Prince Lode 20.65 Acres.

Location, approximately in Section 10
This claim is located in T₁₇S. R. 23E.
(unsurveyed).

The course of the lode is presumed to be
S. $80^{\circ} 15' W$. and to extend the length of the claim.
Adjacent ground is: on the E. the Silver
Chief and Good Hope Lodes, on the S. the
Cochise Lode, all claimed by Dunlap, Morgan
et al. Also on the E. Copper Splice, claimed
by Anthony Blum. all unsurveyed.

Expenditure of Five Hundred
Dollars

I certify that the value of the labor and im-
provements upon this claim placed thereon
by the claimant and his grantors is not
less than \$500, and that said improvements
consist of:

1. Discovery work, a cut and tunnel
the mouth of which bcs from E. Center End
S $80^{\circ} 15' W$ 130 ft. Length of cut 20 ft face 10.5 ft, width $4\frac{1}{2}$ ft.
Tunnel - length 6 ft., width 4.5 ft height $6\frac{1}{2}$ ft. Value \$165
2. A shaft the center of the west side of which
bcs. from the E. Center end N. $61^{\circ} 18' W$. 277.5 ft.
Length 35 ft., width $4\frac{1}{2}$ ft., depth 9 ft.
Value \$340.

Other Improvements.
a cut 12 ft. long, $4\frac{1}{2}$ ft. wide, 8 ft. face which
bcs. from the E. Center End S. $61^{\circ} 38' W$. 887 ft.
Claimed by Burt Dunlap.

Instrument.
This survey was made with a Young & Sons Mount
air Transit with Smith Solar attachment (instru-
ment no 6855).

The courses were deflected from the true meridian as determined by direct solar observations.

The distances were measured with a 300 ft. steel tape.

Tombstone, Ariz.

June 9 1903

John B. Jackson
U.S. Dep. Mineral
Surveyor

FINAL OATHS FOR SURVEYS.

LIST OF NAMES.

A list of the names of the individuals employed by J. A. Rockefeller
 United States Deputy Mineral Surveyor, to assist in running, measuring, and marking the lines
 corners and boundaries described in the foregoing field notes of the survey of the mining claim
 of Anthony Blum
 known as the Mountain Copper Prince
 and showing the respective capacities in which they acted.

Geo. McLroy, Chairman.
James M. Platt, Chairman.
 _____, Arman.
 _____, Flagman.

FINAL OATHS OF ASSISTANTS.

We, Geo McLroy
 and James M Platt do solemnly swear that we assisted John A
Rockefeller United States Deputy Mineral Surveyor, in marking the corners and
 surveying the boundaries of the mining claim of A Blum

known as the Mountain
Prince represented
 in the foregoing field notes as having been surveyed by said deputy mineral surveyor and under
 his direction; and that said survey has been in all respects, to the best of our knowledge and
 belief, faithfully and correctly executed, and the corner and boundary monuments established
 according to law and the instructions furnished by the United States Surveyor-General for
Arizona

Geo. McLroy, Chairman.
James M. Platt, Chairman.
 _____, Arman
 _____, Flagman.

Subscribed and sworn to by the above-named persons before me
 this 24 day of April, 1902

John A Rockefeller
 Notary Public

FINAL OATH OF U. S. DEPUTY MINERAL SURVEYOR

I, John A. Rockefeller, U. S. Deputy Mineral Surveyor, do solemnly swear that, in pursuance of instructions received from the United States Surveyor General for Arizona, dated April 21, 1902, I have, in strict conformity to the laws of the United States, the official regulations and instructions thereunder, and the instructions of said Surveyor General, faithfully and correctly executed the survey of the Mining Claim of Anthony Blum, known as the Copper Prince situate in Golden Rule Mining District, Cochise County, Arizona, in Section 10 (approx), Township No. 17 S., Range No. 23 E. (unsurveyed) and designated as Survey No. 1664, as represented in the foregoing field notes, which accurately show the boundaries of said mining claim as distinctly marked by monuments on the ground, and described in the attached copy of the location certificate, which was received by me from the Surveyor General with said instructions, and that all the corners of said survey have been established and perpetuated in strict accordance with the law, official regulations and instructions thereunder; and I do further solemnly swear that the foregoing are the true and original field notes of said survey and my report therein, and that the labor expended and improvements made upon said mining claim by claimant or his grantors are as therein fully stated, and that the character, extent, location and itemized value thereof are specified therein with particularity and full detail, and that no portion of said labor or improvements so credited to this claim has been included in the estimate of expenditures upon any other claim.

John A. Rockefeller
U. S. Deputy Mineral Surveyor.

Subscribed and sworn to by the said John A. Rockefeller
U. S. Deputy Mineral Surveyor, before me Frank C. Willard
Notary Public this ninth
day of June, 1903.

Frank C. Willard
Notary Public

My com expires
May 13, 1906

Affidavit of Five Hundred Dollars Improvements.

we, S. W. Layton, and John Reno

of lawful age, being first duly sworn according to law, depose and say: that we are acquainted with the Copper Prince mining claim, situate in Golden Rule Mining district, Cochise County, Arizona Territory, for which Anthony Blum

has made application for survey prior to application for patent under the provisions of the Act of Congress, approved May 10, 1872; and that the labor done and improvements made thereon by the applicant and his grantor exceed Five Hundred Dollars in value, and further that we are not personally interested in said mine.

S. W. Layton
John Reno

TERRITORY OF ARIZONA,
County of Cochise } ss:

Sworn to and subscribed before me, this 25
day of May, 189/1903
and 5 day of June 1903

John A. Rockfellow
Notary Public

Notice of Mining Location.

Quartz ~~LODE~~ CLAIM.

To All Whom It May Concern:

This mining claim, the name of which is the Copper Prince Mining Claim, situate on lands belonging to the United States of America, and in which there are valuable mineral deposits, was entered upon and located for the purpose of exploration and purchase by Anthony Blum, a citizen of the United States

(Locator must insert either "a citizen of the United States," or, "who has declared his intention to become a citizen of the United States.")

by the undersigned, on the 13 day of March 1902.

The length of this claim is 1500 feet, and 150 claim 150 feet in an easterly direction, and 1350

Initial Monument 300 feet in a westerly direction from the ~~center~~ of the discovery shaft, at which this notice is posted, lengthwise of the claim, together with 300 feet in width of the surface grounds, on each side of the center of said claim. The general course of the lode deposit and premises is from the east to the west

The claim is situated and located in the Golden Rule Mining District, in Cochise County, in the Territory of Arizona, about 13 miles in a southwesterly direction from Cochise Station. From the E, center end a large monument on a perpendicular roof of about 30 ft. high on divide of high ridge brs. S. 47-48 E. about 3000 ft. The western of two highest peaks of Graham Mts. brs. N. 6° 50' E.

The surface boundaries of the claim are marked upon the ground as follows: Beginning at a monument

at a point in an easterly direction 150 feet from the Initial Monument near the discovery shaft (at which this notice is posted), being in the center of the east end line of said claim; thence S. 42° 22' E. 356 feet to a monument, being the southeast corner of said claim; thence S. 80° 15' W. 1500 feet to a monument, being at the S. W. corner of said claim; thence N. 42° 22' W. 356 feet to a monument being at the center of the West end of said claim; thence N. 42° 22' W. 356 feet to a monument, being at the N. W. corner of said claim; thence N. 80° 15' E. 1500 feet to a monument at the N. E. corner of said claim; thence S. 42° 22' E. 356 feet to the place of beginning.

All done under the provisions of Chapter Six, of Title XXXII, of the Revised Statutes of the United States, and of an Act of the General Assembly of Arizona, entitled "An Act to ~~Revise~~ ^{Codify} ~~and Codify~~ the Laws of the Territory of Arizona," approved March 16th, 1901.

Dated and posted on the ground this 13th day of March 1902

This claim was located by James Barrett on the 1st day of March 1899 and is recorded in Book 16 at page 27 Records of Mines in the office of Recorder of Cochise County. This amended notice of location is made to more definitely describe the locus of said claim.

Anthony Blum, Owner.

11
Territory of Arizona,)
:SS.
County of Cochise.)

I, Frank Hare County Recorder in and for said county do hereby certify, that the foregoing, amended location notice of the "Copper Prince" mining claim, recorded Book 20 page 171 Record of Mines, situated in the Golden Rule Mining District, Cochise county, Arizona; is a full, true and correct copy as the same appears of record in my said office.

Witness my hand and official seal, this 10th day of April 1902,

Frank Hare
County Recorder.

Notice of Location.

LODE CLAIM.

Dated 1902

Filed and recorded at request of

..... A. D. 1902

at

Book

Pages

County Recorder.

By Deputy Recorder

The H. H. McNeil Co., Printers, Phoenix, Arizona.

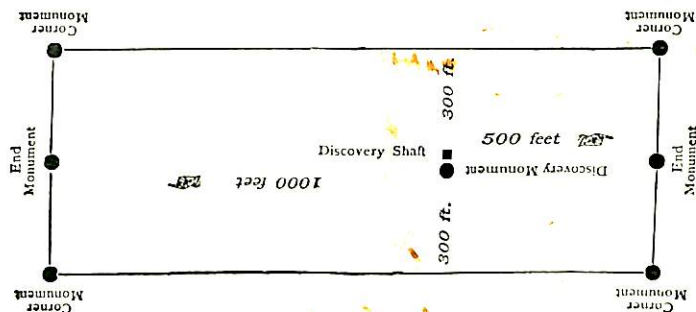

This diagram is to give locator a general idea of plan of location under the new law. The Discovery Shaft can be in the center of claim or any distance from either end desired. In the diagram it is placed 500 feet from one end and 1000 feet from the other. Commence description of claim at a center end monument, giving its distance and direction from center of Discovery Shaft; thence bound the claim in either direction. In description be careful to state locality of claim with reference to some natural object, or permanent monument, as will identify the claim.

4-687.

SURVEYOR-GENERAL'S CERTIFICATE OF APPROVAL OF FIELD NOTES AND SURVEY OF MINING CLAIM.

Department of the Interior.

Office of U. S. Surveyor-General,

Phoenix Ariz

Sept. 29", 1902

I, U. S. Surveyor-General for Arizona

do hereby certify that the foregoing and hereto attached Field Notes and Return of the Survey of the Mining Claim of Anthony Blum

known as the Copper Prince situate in Golden Rule mining district, Cochise County, Arizona

in Section approx 110, Township No. 17 S, Range No. 23 E unsurveyed, designated as Survey No. 1664

executed by John C. Rockefeller, U. S. Deputy Mineral Surveyor, April 24th, 1902, under my instructions dated

April 21, 1902, have been critically examined and the necessary corrections and explanations made, and the said Field Notes and Return, and the Survey they describe, are hereby approved. A true copy of the copy of the location certificate filed by the applicant for survey is included in the field notes.

Frank A. Sgall U. S. Surveyor-General for Arizona

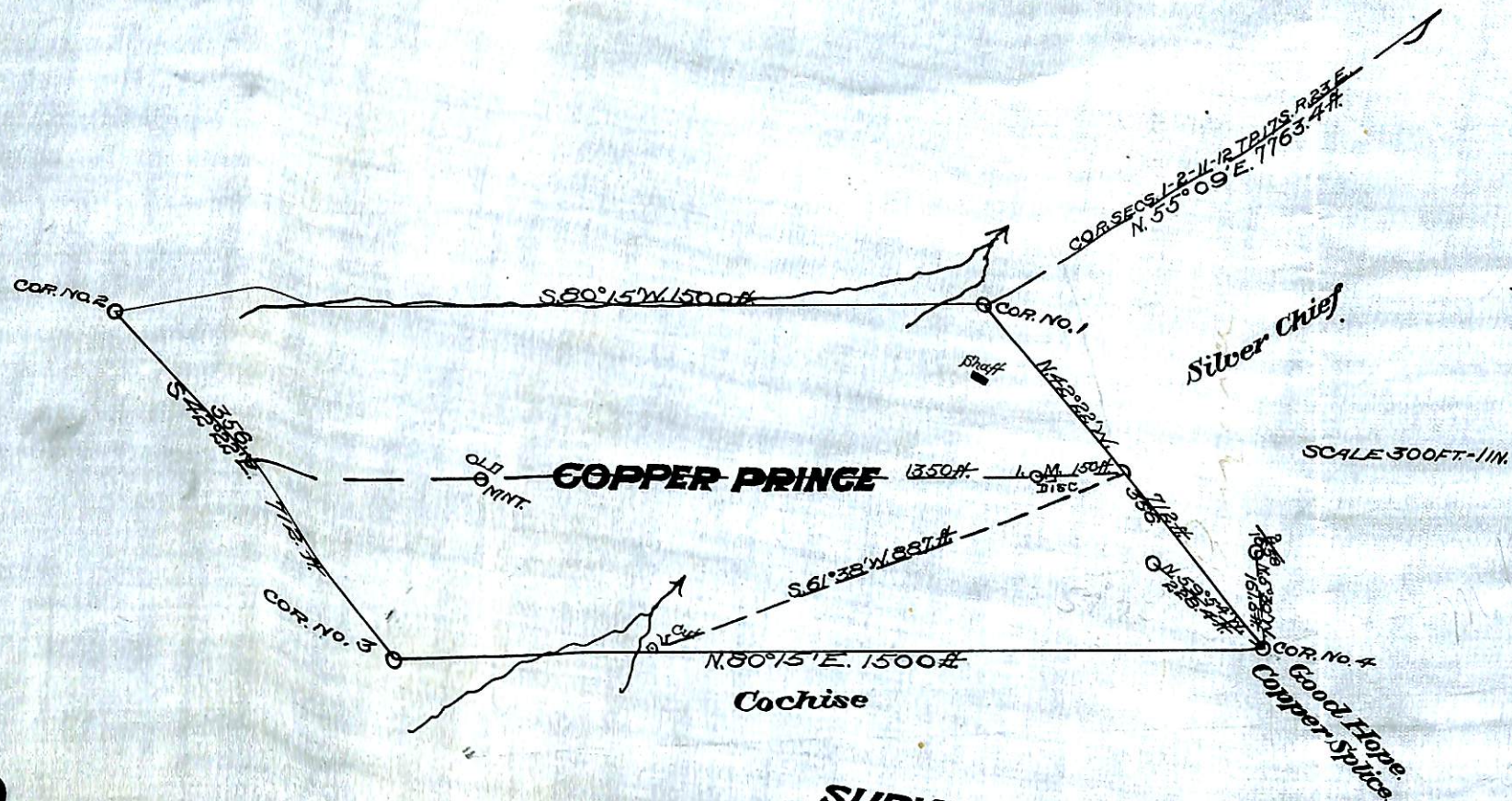

SURVEY No. 1664
 GILA LAND DISTRICT
 Surveyed April 23, 1902,
 by J. A. Rockfellow
 U. S. Dep. Min. Surveyor