

M
S
-

0

1

6

7

4

6/20/02

(4-683.)

Mineral Survey No. 1674

Lot No. _____

Prescott

Land District.

FIELD NOTES

OF THE SURVEY OF THE MINING CLAIM OF
The Oro Mining Co.

KNOWN AS THE

New York & Seattle
Bradshaw

Mining District.

Yavapai County, Arizona

Section approx Township 9 N Range 2 W

Surveyed under instructions dated April 25/02
Amended June 4, 1902

by J. J. Fisher
U. S. Deputy Mineral Surveyor

Claim located Oct. 15th 1901

Survey commenced May 27 - 1902

Survey completed June 17 - 1902

6-103

R. E. Morrison, Atty. for Claimant

Prescott
Arizona

PRELIMINARY OATHS OF ASSISTANTS IN SURVEY OF MINING CLAIM.

WE, E.H. Draper and J.B. Clark, do solemnly swear that we will well and faithfully execute the duties of chain carriers; that we will level the chain upon even and uneven ground and plumb the tally-pins, either by sticking or dropping the same; that we will report the true distance to all notable objects, and the true length of all lines that we assist in measuring, to the best of our skill and ability, and in accordance with instructions given us, in the survey of the Mining Claim of The Oro Mining Co.,

known as the New York & Seattle, situate in Bradshaw mining district, in Section Jaopai County, Arizona, Township No. Range No.

E.H. Draper, Chainman.

J.B. Clark, Chainman.

Subscribed and sworn to by the above-named persons before me this 27th day of May, 1902

My commission expires May 19, 1904

J.J. Fisher Notary Public

I, J.B. Clark, do solemnly swear that I will well and truly perform the duties of axeman, in the establishment of corners and other duties, according to instructions given me and to the best of my skill and ability, in the survey of the Mining Claim of The Oro Mining Co.

known as the New York & Seattle, more fully described in the preceding affidavit.

J.B. Clark, Axeman.

Subscribed and sworn to by the said J.B. Clark before me this 27th day of

My commission expires May 19, 1904

May, 1902.

J.J. Fisher Notary Public

I, E.H. Draper, do solemnly swear that I will well and truly perform the duties of flagman, in the establishment of corners and other duties, according to instructions given me and to the best of my skill and ability, in the survey of the Mining Claim of The Oro Mining Co.

known as the New York & Seattle, more fully described in the preceding affidavit.

E.H. Draper, Flagman.

Subscribed and sworn to by the said E.H. Draper before me this 27th day of

My commission expires May 19, 1904

May, 1902.

J.J. Fisher Notary Public

SURVEY NO.1674.

NEW YORK LODGE.

Feet

Beginning at cor.No.1, the N.E.cor.of location.

A granite stone 10 x 10 x 24 ins set 1 ft. in ground alongside a mon. of stones 3 x 3 ft. Stone marked N.Y.No.1-1674.

A X on a granite rock in place marked B.R.N.Y.No.1-1674, brs.N.28° 40'E. 11.5 ft.

A X on a granite rock in place, marked B.R.N.Y.No.1-1674, brs.S.59° 20'W. 10 ft. C

Cor. to Sec.s.29,30,31 and 32, Tp.10 N. R.1 W. brs. N.24° 43' E.9305.1 ft.

Thence N.57° 2' W.

Var.14° E.

600 To cor.No.2 which is also cor.No. 3 High Grade and Cor.No.4 Beatrice Lode, Survey No.1557A.

A granite stone 8 x 10 x 24 ins set 1 ft. in ground alongside a mon. of stones 3 x 3 ft. Stone marked N.Y.No.2-1674. Also H.G.No.3-1557 A. and B No.4-1557A

Thence N.79° W.

Var.14° E.

900 To cor.No.3 which is also cor.No.1 of the Surprise Lode, Survey No. 1557A.

A granite stone 6 x 10 x 24 ins set 1 ft. in ground alongside a mon. of stones 3 x 3 ft. Stone marked N.Y.No.3-1674. Also S.No.1-1557 A.

SURVEY NO.1674.

Feet

Thence S.0° 30' E.

Var.14° E.

300 To W.C.E.

A granitestone 10 x 16 x 24 ins. set 1 ft. in ground alongside a mon. of stones 3 x 3 ft. Stone marked W.C.E.N.Y.No.1674.

600 To cor.No.4, which is also cor.No.3 Seattle Lode of this Survey.

A granite stone 6 x 12 x 24 ins. set 1 ft in ground alongside a mon. of stones 3 x 3 ft. Stone marked N.Y.No.4-1674 and S.No.3-1674. No brs.available.

Thence S. 79° E.

Var.14° E.

900 To cor.No.5 which is also cor.No2 of the Seattle Lode of this Survey. Cut a X on granite rock in place for cor.point and N.Y.No.5-1674 and S.No.2-1674. Alongside built a mon. of stones 3 x 3 ft.

Thence S.57° 2'E.

Var.14° E.

600 To cor.No.6, which is also cor.No.1 Seattle Lode of this Survey.

A granite stone 5 x 20 x 24 ins. set 1 ft. in ground alongside a mon. of stones 3 x 3 ft. Stone marked N.Y.No.6-1674 and S.No.1-1674.

A X on a granite rock in place maked B.R.S.No.1-1674 brs.S.69° 4' E. 18.2 ft.

SURVEY NO.1674.

Feet

Thence N.0° 30' W.

Var.14° E.

300

To E.C.E.

A granite stone 12 x 18 x 24 ins. set 1 ft. in ground alongside a con. of stones 3 x 3 ft. Stone marked E.C.E. N.Y.No.1674

600

To cor.No.1, the place of beginning survey of exterior boundaries.

* * * *

SEATTLE LODGE.

Beginning at cor.No.1 the N.E.Cor.of location, which is also cor.No.6 of the New York Lodge of this Survey. Cor. described above.

Cor.Secs. 29,30,31 and 32, Tp.10 N.R.1 W. brs.N. 23° 13' E. 9850.6 ft.

Thence N.57° 2'W.

Var.14° E.

600

To cor.No.2 which is also cor.No.5 New York Lodge of this Survey Cor. described above.

Thence N.79° W.

Var.14° E.

900

To cor.No.3 which is also cor.No. 4 of New York Lodge of this Survey. Cor. described above.

Thence S.0° 30'E.

Var.14° E.

300

To W.C.E.

eet

A granite stone 6 x 8 x 24 ins. set 1 ft. in ground
alongside a mon. of stones 3 x 3 ft. Stone marked
W.C.E.S.No.1674.

600

To cor.No.4.

A granite stone 8 x 10 x 24 ins. set 1 ft. in ground
alongside a mon. of stones 3 x 3 ft. Stone marked
S.No.4-1674. No brs.available.

Thence S.79° E.

Var.14°E.

900

To cor.No.5.

A granite stone 8 x 10 x 24 ins. set 1 ft. in ground
alongside a mon. of stones 3 x 3 ft. Stone marked
S.No.5-1674. No brs. available.

Thence S.57° 2' E.

Var.14° E.

600

To cor.No.6

A granite stone 5 x 20 x 24 ins. set 1 ft. in ground
alongside a mon. of stones 3 x 3 ft. Stone marked
S.No.6-1674.

A X on a granite rock in place marked B.R.S.No.6-
1674 brs.N.53° 37' E. 41.8 ft.

Thence N.0° 30'W.

Var.14° E.

300

To E.C.E.

A granite stone 8 x 20 x 24 ins. set 1 ft. in ground
alongside a mon. of stones 3 x 3 ft. Stone marked
E.C.E.S.No.1674.

600

To place of beginning survey of exterior boundaries.

SURVEY NO. 1674.

LOCATION.

This claim was located approximately in Tp.9 N. R.2 W. ^{unsurveyed} in Bradshaw Mining District Yavapai Conty, Arizona Territory, and is bounded on the N. by the Beatrice and High Grade Lodes, Survey No.1557A; on the E. by government land and on the S. by government land, and on the W. by Surprise lode, Survey No.1557 A.

* * * *

VEINS.

The NewYork vein appears to run S.57° 2'E. 600 ft. and N.79° W.900 ft. from the discovery shaft.

SEATTLE VEIN, appears to run N.79° W.900 ft. and S. 57° 2' E.600 ft. from the discovery shaft.

* * * *

AREA

New York Lode,	19.042 Acres
Seattle Lode	19.042 "
Total Area Lode Claim	38.084 "

* * * *

EXPENDITURE OF FIVE HUNDRED DOLLARS.

NEW YORK LODE.

Discovery shaft No.1, which hrs. from the E.C. E.mon. N.57° 2'W. 600 ft. Shaft 4 x 6 x 10 ft.
Value \$100.00

There has been since Survey No.1557A was made, 800 ft. of drifting and sinking done upon the Beatrice and Little Annie Claims, Survey No.1557A, and also there has been 30000 dollars worth of machinery added to the 20 stamp quartz mill upon the Little Annie and Nil Desperandum Millsite, and there is to be credited from the work on the Beatrice Claim, \$400 to the

~~Allan~~ *New York*

* * * *

SURVEY NO.1674.

SEATTLE LODGE:

Discovery Shaft No.1 which brs. from the E.C.E
Mon. N.57° 2'W. 600 ft. Shaft 4 x 6,10 ft. deep.

There is to be accredited to the Seattle Lodge,
Value \$100⁰⁰
\$400 worth of the work on the Beatrice Lodge.

* * * *

INSTRUMENT.

This survey was made with a Gurley Light Mountain
Solar Transit. The courses were deflected from the
true meridian as determined by direct solar observation.
The distances were measured with a 75 ft. steel tape.

Prescott, Arizona,

June 17, 1902.

J. J. Fisher

U.S.D.M.S.

FINAL OATHS FOR SURVEYS.

LIST OF NAMES.

A list of the names of the individuals employed by J. J. Fisher
 United States Deputy Mineral Surveyor, to assist in running, measuring, and marking the lines
 corners and boundaries described in the foregoing field notes of the survey of the mining claim
 of The Oss Mining Company
 known as the New York & Seattle
 and showing the respective capacities in which they acted.

- E. H. Draper , Chairman.
- J. B. Clark , Chairman.
- J. B. Clark , Assn.
- E. H. Draper , Flagman.

FINAL OATHS OF ASSISTANTS.

We, E. H. Draper
 and J. B. Clark , do solemnly swear that we assisted J. J. Fisher
 United States Deputy Mineral Surveyor, in marking the corners and
 surveying the boundaries of the mining claim of The Oss Mining Co.

New York & Seattle known as the
 represented
 in the foregoing field notes as having been surveyed by said deputy mineral surveyor and under
 his direction; and that said survey has been in all respects, to the best of our knowledge and
 belief, faithfully and correctly executed, and the corner and boundary monuments established
 according to law and the instructions furnished by the United States Surveyor-General for

Arizona

- E. H. Draper , Chairman.
- J. B. Clark , Chairman.
- J. B. Clark , Assn.
- E. H. Draper , Flagman.

My commission expires
 May 19, 1904
 subscribed and sworn to by the above-named persons before me
 this 17th day of June, 1902

J. J. Fisher
 Notary Public

Affidavit of Five Hundred Dollars Improvements.

We, E. A. Drafer, and J. B. Clark

of lawful age, being first duly sworn according to law, depose and say: that we are acquainted with the New York & Seattle mining claim, situate in Bradshaw Mining district, Yavapai County, Arizona Territory, for which Phoro Mining Company

has made application for survey prior to application for patent under the provisions of the Act of Congress, approved May 10, 1872; and that the labor done and improvements made thereon, ^{or for the benefit thereof} by the applicant and its grantors exceed Five Hundred Dollars in value, ^{for each claim} and further that we are not personally interested in said mine.

E. A. Drafer
J. B. Clark

TERRITORY OF ARIZONA,
County of Yavapai } ss:

Sworn to and subscribed before me, this 30th

day of May, 1902

J. J. Fisher
Notary Public

My commission expires
May 10, 1904

(4-686.)

FINAL OATH OF U. S. DEPUTY MINERAL SURVEYOR

I, J. J. Fisher, U. S. Deputy Mineral Surveyor, do solemnly swear that, in pursuance of instructions received from the United States Surveyor General for Arizona, dated April 25/02, Amended June 4/1902, I have, in strict conformity to the laws of the United States, the official regulations and instructions thereunder, and the instructions of said Surveyor General, faithfully and correctly executed the survey of the Mining Claim of The Oss Mining Co., known as the New York & Seattle, situate in Bradshaw Mining District, Yavapai County, Arizona, in Section _____, Township No. _____, Range No. _____, and designated as Survey No. 1674, as represented in the foregoing field notes, which accurately show the boundaries of said mining claim as distinctly marked by monuments on the ground, and described in the attached copy of the location certificate, which was received by me from the Surveyor General with said instructions, and that all the corners of said survey have been established and perpetuated in strict accordance with the law, official regulations and instructions thereunder; and I do further solemnly swear that the foregoing are the true and original field notes of said survey and my report therein, and that the labor expended and improvements made upon said mining claim by claimant or its grantors are as therein fully stated, and that the character, extent, location and itemized value thereof are specified therein with particularity and full detail, and that no portion of said labor or improvements so credited to this claim has been included in the estimate of expenditures upon any other claim.

J. J. Fisher
U. S. Deputy Mineral Surveyor.

Subscribed and sworn to by the said J. J. Fisher
U. S. Deputy Mineral Surveyor, before me Allen Hill,
Notary Public, this 18th
day of June, 1902
my Commission June 23, 1903
Allen Hill,
Notary Public,
Prescott, A.T.

AMENDED

Notice of Mining Location.

LODE CLAIM.

To All Whom It May Concern:

This mining claim, the name of which is the Seattle Mining Claim, situate on lands belonging to the United States of America, and in which there are valuable mineral deposits, was entered upon and located for the purpose of exploration and purchase by the Oro Mining Company

the undersigned, on the 15th day of October 1901

The length of this claim is 1500 feet, and 900 feet in a westerly direction, and 600 feet in a easterly direction from

the center of the discovery shaft, at which this notice is posted, lengthwise of the claim, together with 300 feet in width of the surface grounds, on each side of the center of said claim. The general course of the lode deposit and premises is from the west to the east

The claim is situated and located in the Bradshaw Mining District, in Yavapai County, in the Territory of Arizona, about one mile in a southerly direction from Minniehaha

The surface boundaries of the claim are marked upon the ground as follows: Beginning at a mon. of lines

at a point in a westerly direction 900 feet from the discovery shaft (at which this notice is posted), being in the center of the west end line of said claim; thence S 00° 30' E 300 feet to a mon. of lines, being the S.W. corner of said claim; thence S 79° E 900 feet to a mon. of lines at the center of the south side line of said claim; thence S 57° 2' E 600 feet to a mon. of lines being at the S.E. corner of said claim; thence N 00° 30' W 300 feet to a mon. of lines at the center of the east end of said claim; thence N 00° 30' E 300 feet to a mon. of lines, being at the N.E. corner of said claim; thence N 57° 2' W 600 feet to a mon. of lines being at the center of the north side line of said claim; thence N 79° W 900 feet to a mon. of lines at the N.W. corner of said claim; thence S 00° 30' E 300 feet to the place of beginning.

All done under the provisions of Chapter Six, of Title XXXII, of the Revised Statutes of the United States, and of an Act of the General Assembly of Arizona, entitled "An Act Concerning Mines," approved March 20th, 1895, and amended March 2d, 1899.

This is an Amended Location Notice of the Seattle Mining Claim, located by M.R. Riley

on the 25th day of June 1901, and recorded in Book 59 of Records of Mines, at page 496, in the office of the County Recorder of the aforesaid County of Yavapai to which reference is hereby made, and this Amended Location Notice is made and posted to correct errors in the description in the said original Location Notice.

Dated and posted on the ground this 15th day of October 1901

L W Jatum

TERRITORY OF ARIZONA, }
County of..... } ss

I..... County Recorder in and for the County and Territory aforesaid, do hereby certify that the within instrument was filed for record at..... o'clock.....M., on this.....day of.....189....., and duly recorded in Book No..... of.....Records of.....County, Arizona; at pages.....

WITNESS my hand and official seal the day and year first above written

County Recorder

AMENDED
Notice of Location.
LODE CLAIM.

Acadia

Dated.....
1

Filed and recorded at request of

Adrian Hill
A. D. 1901
at 9:50 o'clock A.M.
Book 38 of Mines
Pages 462-464
RECORDS DEPT. COUNTY, ARIZONA.
P. J. Sullivan
County Recorder.
By *P. J. Sullivan*
Deputy Recorder.

THE H. H. MCNEIL CO., PRINTERS, PHOENIX, ARIZ.

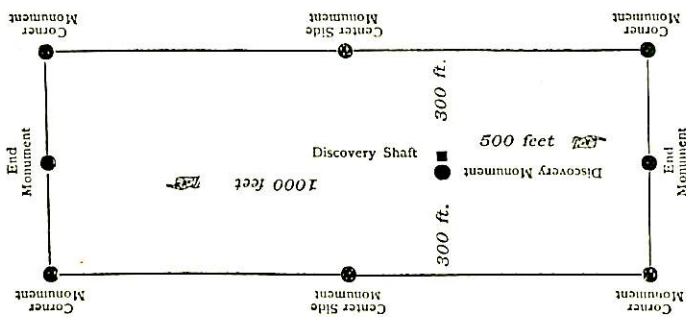

This diagram is to give locator a general idea of plan of location under the new law. The Discovery Shaft can be in the center of claim or any distance from either end desired. In the diagram it is placed 500 feet from one end and 1000 feet from the other. Commence description of claim at a center end monument, giving its distance and direction from center of Discovery Shaft; thence bound the claim in either direction. In description be careful to state locality of claim with reference to some natural object, or permanent monument, as will identify the claim.

Compared.
4597 Indexed.

AMENDED

Notice of Mining Location.

LODE CLAIM.

To All Whom It May Concern:

This mining claim, the name of which is the New York Mining Claim, situate on lands belonging to the United States of America, and in which there are valuable mineral deposits, was entered upon and located for the purpose of exploration and purchase by the Oro Mining Company

the undersigned, on the 15th day of Oct. 1901

The length of this claim is 1500 feet, and its claim is 900 feet in a West direction, and 600 feet in an East direction from

the center of the discovery shaft, at which this notice is posted, lengthwise of the claim, together with 300 feet in width of the surface grounds, on each side of the center of said claim. The general course of the lode deposit and premises is from the West to the East

The claim is situated and located in the Bradshaw Mining District, in Yavapai County, in the Territory of Arizona, about one mile in a South direction from Minnichobe

The surface boundaries of the claim are marked upon the ground as follows: Beginning at Mon. of Bluffs

at a point in a West direction 900 feet from the discovery shaft (at which this notice is posted), being in the center of the West end line of said claim; thence S 0° 30' E 300 feet to a Mon. of Bluffs, being the S.W. corner of said claim; thence S 79° E 900 feet to a Mon. of Bluffs at the center of the South side line of said claim; thence S 57° 2' E 600 feet to a Mon. of Bluffs being at the S.E. corner of said claim; thence N 0° 30' W 300 feet to a Mon. of Bluffs at the center of the East end of said claim; thence N 0° 30' W 300 feet to a Mon. of Bluffs, being at the N.E. corner of said claim; thence N 57° 2' W 600 feet to a Mon. of Bluffs being at the center of the North side line of said claim; thence N 79° W 900 feet to a Mon. of Bluffs at the N.W. corner of said claim; thence S 0° 30' E 300 feet to the place of beginning.

All done under the provisions of Chapter Six, of Title XXXII, of the Revised Statutes of the United States, and of an Act of the General Assembly of Arizona, entitled "An Act Concerning Mines," approved March 20th, 1895, and amended March 2d, 1899.

This is an Amended Location Notice of the New York Mining Claim, located by M. R. Riley on the 25th day of June 1901, and recorded in Book 49 of Records of Mines, at page 490, in the office of the County Recorder of the aforesaid County of to which reference is hereby made, and this Amended Location Notice is made and posted to correct errors in the description in the said original Location Notice.

Dated and posted on the ground this 15th day of Oct. 1901

THE ORO MINING CO. L. W. Jatum Gen'l Mgr.

TERRITORY OF ARIZONA, }
County of..... } ss

I, County Recorder in and for the County and Territory aforesaid, do hereby certify that the within instrument was filed for record at o'clock, M., on this day of 189....., and duly recorded in Book No..... of Records of County, Arizona, at pages.....

WITNESS my hand and official seal the day and year first above written.

County Recorder

AMENDED

Notice of Location.

LODE CLAIM.

New York

Dated 1

Filed and recorded at request of

Adm Hill

Dec 2" A. D. 1894
at 9:50 o'clock A.M.

Book 27 of Mines

Pages 461-465

COCONINO COUNTY, ARIZONA.

D. J. Garley
County Recorder.

By D. J. Sullivan
Deputy Recorder.

THE H. H. MCNEIL CO., PRINTERS, PHOENIX, ARIZ.

459 & Amended.

Compared

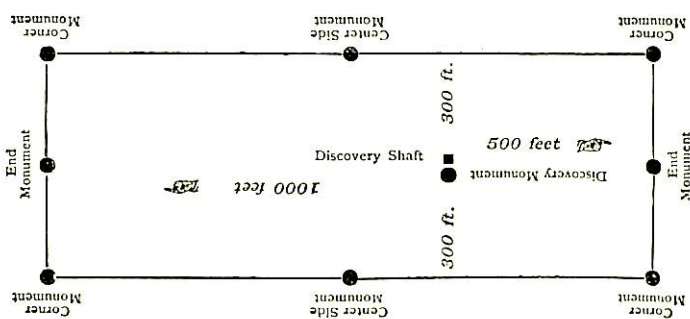

This diagram is to give locator a general idea of plan of location under the new law. The Discovery Shaft can be in the center of claim or any distance from either end desired. In the diagram it is placed 500 feet from one end and 1000 feet from the other. Commence description of claim at a center end monument, giving its distance and direction from center of Discovery Shaft; thence bound the claim in either direction. In description be careful to state locality of claim with reference to some natural object, or permanent monument, as will identify the claim.

(4-687.)

Surveyor General's Certificate of Approval of Field Notes and Survey of Mining Claim.

Department of the Interior,

Office of U. S. Surveyor General,

Phoenix, Arizona
Sept. 2nd, 1902

I, U. S. Surveyor General for *the District of Arizona*

do hereby certify that the foregoing and hereto attached Field Notes and Return of the Survey of the Mining Claim of *the Mining Company*

....., known as the

New York & Seattle
situate in *Badshaw* mining district,

Yavapai County, *Arizona*
in Section, Township No., Range No.

....., designated as Survey No. *674*

executed by *J. J. Fisher*, U. S. Deputy Mineral Surveyor, *May 27 to 30*, 1903, under my instructions dated *April 25/02*
Amended June 4 - 1902....., have been critically examined and the

necessary corrections and explanations made, and the said Field Notes and Return, and the Survey they describe, are hereby approved. A true copy of the copy of the location certificate filed by the applicant for survey is included in the field notes.

Hugh H. Price
U. S. Surveyor General for *Arizona*

Survey No 1674
Prescott Land District.

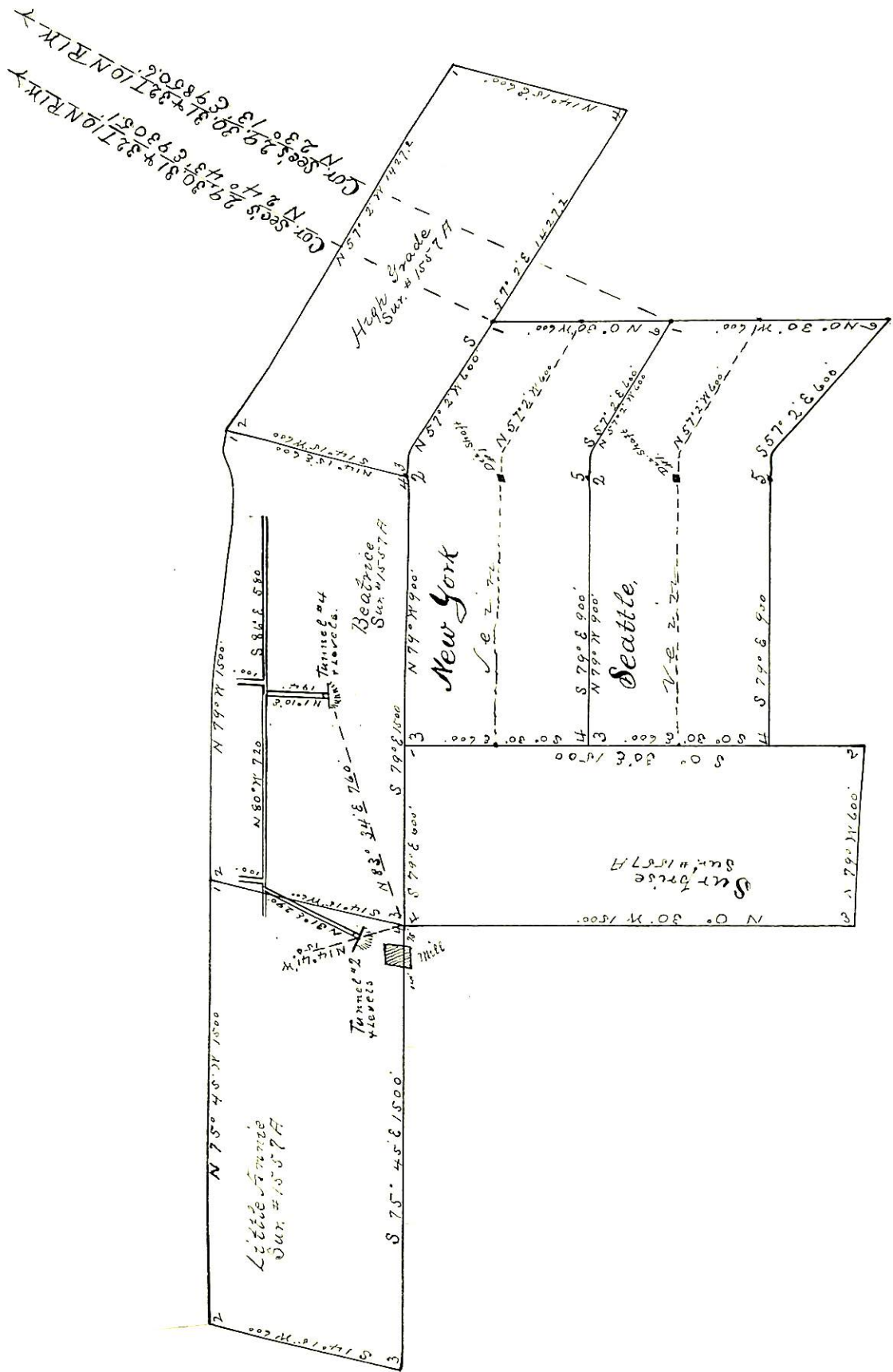

Surveyed May 27-30-1902
by J. G. Fisher
U.S. D.M. Surveyor.