

**MS**  
-

**0**

**1**

**6**

**7**

**5**

(4-683.)

Mineral Survey No. 1675

Lot No. \_\_\_\_\_

Prescott Land District.

### FIELD NOTES

OF THE SURVEY OF THE MINING CLAIM OF

The Oro Mining Company

KNOWN AS THE

Atlantic City  
Bradshaw

Mining District.

Yavapai County, Arizona

Section 36 Township 2 North, Range 2 West (unsurveyed)  
*April 25, 1902*

Surveyed under instructions dated Amended June 4, 1902

by J. J. Fisher  
U. S. Deputy Mineral Surveyor

Claim located Oct 15, 1901 Am.

Survey commenced May 27, 1902

Survey completed June 17, 1902

6-101

R. E. Morrison, atty for claimant

Prescott  
Ariz.

# PRELIMINARY OATHS OF ASSISTANTS IN SURVEY OF MINING CLAIM.

We, E. H. Draper and J. B. Clark,  
do solemnly swear that we will well and faithfully execute the duties of chain carriers;  
that we will level the chain upon even and uneven ground and plumb the tally-pins,  
either by sticking or dropping the same; that we will report the true distance to all  
notable objects, and the true length of all lines that we assist in measuring, to the best  
of our skill and ability, and in accordance with instructions given us, in the survey of  
the Mining Claim of The Oro Mining Co

....., known as the  
Atlantic City  
situate in Brulshaw mining district,  
Yavapai County, Arizona  
in Section ....., Township No. ...., Range No. ....

E. H. Draper ..... Chainman.  
J. B. Clark ..... Chainman.

Subscribed and sworn to by the above-named persons before  
My commission expires me this 27<sup>th</sup> day of May, 1902  
May 19, 1900

J. J. Fisher  
Notary Public

I, J. B. Clark, do solemnly swear that I will well and  
truly perform the duties of axeman, in the establishment of corners and other duties,  
according to instructions given me and to the best of my skill and ability, in the survey  
of the Mining Claim of The Oro Mining Co

known as the Atlantic City,  
more fully described in the preceding affidavit.

J. B. Clark ..... Axeman.

Subscribed and sworn to by the said J. B. Clark  
before me this 27<sup>th</sup> day of May, 1902

My commission expires  
May 19, 1900

J. J. Fisher  
Notary Public

I, E. H. Draper, do solemnly swear that I will  
well and truly perform the duties of flagman, in the establishment of corners and other  
duties, according to instructions given me and to the best of my skill and ability, in the  
survey of the Mining Claim of The Oro Mining Co

known as the Atlantic City,  
more fully described in the preceding affidavit.

E. H. Draper ..... Flagman.

Subscribed and sworn to by the said E. H. Draper  
before me this 27<sup>th</sup> day of May, 1902

My commission expires  
May 19, 1900

J. J. Fisher  
Notary Public

## SURVEY NO.1675.

## ATLANTIC CITY LODE.

Feet

Beginning at cor. No.1 which is also the ~~S.E.~~ cor. *No. III* of the Nil Desperandum Millsite Survey No.1557 B.

. A granite stone 6 x 12 x 24 ins. set 1 ft. in ground alongside a mon. of stones 3 x 3 ft. Stone marked A.C.No.1-1675. Same stone marked N.D.No.3-1557B.

Cor. to Secs.29,30,31 and 32, Tp. 10 N.R.1 W.brs. N.35° 1' E. 10211 ft.

Thence S.0° 30' E.

Var.14° E.

967 To cor.No.2 which is also cor.No.3 of the Surprise Dode, Survey No.1557 A.

A granite stone 4 x 12 x 30 ins. set 1 ft. in ground alongside a mon, of stones 3 x 3 ft. Stone marked A.C.No.2-1675. Same stone marked S.No.3-1557A

Thence S.79° E.

Var.14° E.

95 To cor.No.3.

A granite stone 5 x 10 x 24 ins. set 1 ft. in ground alongside a mon. of stones 3 x 3 ft. Stone marked A.C.No.3-1675.

A X on a granite rock in place marked B.R.A.C.No.3-1675 brs.S.27° 30'W. 11.1 ft.

A X on a granite rock in place marked B.R.A.C.No.3-1675, brs.S.63° 45' E.6.8 ft.

Thence S.0° 30' E.

Var.14° E.

SURVEY NO.1675.

Feet

533

To cor.No.4.

A granite stone 3 x 10 x 24 ins. set 1 ft. in ground alongside a mon of stones 3 x 3 ft. Stone marked A.C.No.4-1675.

A X on a granite rock in place marked B.R.A.C.No.4-1675 brs.N.57° 30'W.10.5 ft.

A X on a granite rock in place marked B.R.A.C.No.4-1675 brs.S.51° 5' W. 23.3 ft.

Thence N.75° 45' W.

Var14° E.

300

To S.C.E.

A granite stone 5 x 7 x 24 ins. set 1 ft. in ground along side a mon. of stone 3 x 6 ft. Stone marked S.C.E.A.C.No.1675.

600

To cor.No.5.

A granite stone 6 x 10 x 24 ins. set 1 ft. in ground alongside a mon. of stones 3 x 3 ft. Stone marked A.C.No.5-1675.

A X on a granite rock in place marked B.R.A.C.No.5-1675, brs. N.8° 42' E. 33.2 ft.

A X on a granite rock in place marked B.R.A.C.No.5-1675, brs.S.82° 45' W.30.1 ft.

Thence N.0° 30' W.

Var. 14° E.

527.4

To cor.No.6.

Cut a X on granite rock in place for cor.point, and A.C.No.6-1675. Alongside a mon. of stones 3 x 3 ft.

## SURVEY NO.1675.

Feet

Thence S.75° 45' E.

Var.14° E.

94.7 To cor.No.7, which is also cor.No.2 Nil Desperandum Lode, Survey No.1557A.

A granite stone 5 x 8 x 24 ins. set 1 ft in ground alongside a mon. of stones 3 x 3 ft. Stone marked A C.No.8-1675. Also N.D.No.2-1557A.

Thence N.0° 30'W.

Var.14° E.

967 To cor.No.8, which is also cor.No.2 Nil Desperandum Millsite, Survey No.1557 B.

A granite stone 6 x 10 x 30 ins set 1 ft. in ground alongside a mon. of stones 3 x 3 ft. Stone marked A C.No.8-1675. Same stone marked N.D.No.2-1557B.

Thence S.75° 45' E.

Var.14° E.

409 To cor.No.1, the place of beginning survey of exterior boundaries.

\* \* \* \*

## LOCATION.

This claim is located on unsurveyed land, approximately in Tp.9 N.R.2 W., in Bradshaw Mining District Yavapai County, Arizona Territory, and is bounded on the N. by Nil Desperandum Millsite, Survey No.1557B; on the E. by Surprise Lode and on the W. by the Nil Desperandum Lode, Survey No.1557A, and on the S. by Government land.

Survey No.1675 is identical with the location.

## SURVEY NO.1675.

## AREA.

ATLANTIC CITY LODGE 15.811 Acres.

\* \* \* \*

## VEIN.

ATLANTIC CITY VEIN, extends from discovery shaft  
S.0° 30'E. 1000 ft.

\* \* \* \*

## IMPROVEMENTS.

EXPENDITURE OF FIVE HUNDRED DOLLARS.

I certify that the value of the labor and improvements upon this claim, place thereon by the claimant and its grantors, is not less than \$500.00 and that said improvements consist of:

Discovery Shaft No.1, which brs. from S.C.E.  
N.0° 30' W. 1000 ft. Shaft 4 x 6 ft. 10 ft. deep.

There has been since survey No.1557 A was made, 800 ft. of drifting and sinking done upon the Beatrice and Little Annie Claims, Survey No.1557A, and also there has been \$30,000 dollars worth of machinery added to the 20 stamp quartz mill upon the Little Annie and Nil Desperandum Millsite, and there is to be credited from the work on the Beatrice Claim, \$400 to the Atlantic City.

\* \* \* \*

## INSTRUMENTS.

This survey was made with a Gurley Light Mountain Solar Mountain Transit. The courses were deflected from the true meridian as determined by direct solar observation. The distances were measured with a 75 ft. steel tape.

Prescott, Ariz.,

June 17, 1902.

*J. J. Fisher*  
\_\_\_\_\_  
U.S.D.M.S.

# Survey No 1675

## Atlantic City

Course	Dis	N	S	E	W	Dm	N	S
S 0° 30' E	967		966,96	8,44		967,98		935,997,94
S 79° E	95		18,13	93,25		1069,67		19393,12
S 9° 30' E	588		582,98	4,65		1167,57		<del>622291,46</del>
N 76° 45' W	600	147,69			581,34	690,68	87237,53	
N 0° 30' W	527,43	527,41			4,57	4,57	2410,26	
S 76° 45' E	94,7		23,31	91,79		91,79		2139,62
N 0° 30' W	967	966,96			8,44	176,14	109353,37	
S 76° 45' E	409		100,68	396,42		563,12		56694,92

259001,16    1684517,06  
259001,16  
2187751,90  
 48560 / 688757,96  
15,811 Area



# FINAL OATHS FOR SURVEYS.

## LIST OF NAMES.

A list of the names of the individuals employed by J. J. Fisher  
 United States Deputy Mineral Surveyor, to assist in running, measuring, and marking the lines  
corners and boundaries described in the foregoing field notes of the survey of the mining claim  
of The Oro Mining Company  
 known as the Atlantic City  
 and showing the respective capacities in which they acted.

- E. H. Draper ..... , Chairman.
- J. B. Clark ..... , Chairman.
- J. B. Clark ..... , Assn.
- E. H. Draper ..... , Flagman.

## FINAL OATHS OF ASSISTANTS.

We, E. H. Draper  
 and J. B. Clark ..... do solemnly swear that we assisted J. J. Fisher  
 United States Deputy Mineral Surveyor, in marking the corners and  
 surveying the boundaries of the mining claim The Oro Mining Co.

..... known as the Atlantic City ..... represented  
 in the foregoing field notes as having been surveyed by said deputy mineral surveyor and under  
 his direction; and that said survey has been in all respects, to the best of our knowledge and  
 belief, faithfully and correctly executed, and the corner and boundary monuments established  
 according to law and the instructions furnished by the United States Surveyor-General for

Arizona

- E. H. Draper ..... , Chairman.
- J. B. Clark ..... , Chairman.
- J. B. Clark ..... , Assn.
- E. H. Draper ..... , Flagman.

My commission expires  
 May 10, 1904

Subscribed and sworn to by the above-named persons before me  
 this 17 day of June, 1912

J. J. Fisher  
 Notary Public

FINAL OATH OF U. S. DEPUTY MINERAL SURVEYOR

I, J. J. Fisher, U. S. Deputy Mineral Surveyor, do solemnly swear that, in pursuance of instructions received from the United States Surveyor General for Arizona, dated April 25/02, Amended June 4, 1902, I have, in strict conformity to the laws of the United States, the official regulations and instructions thereunder, and the instructions of said Surveyor General, faithfully and correctly executed the survey of the Mining Claim The Oro Mining Co., known as the Atlantic City, situate in Bradshaw Mining District, Yavapai County, Arizona, in Section         , Township No.         , Range No.         , and designated as Survey No. 1675, as represented in the foregoing field notes, which accurately show the boundaries of said mining claim as distinctly marked by monuments on the ground, and described in the attached copy of the location certificate, which was received by me from the Surveyor General with said instructions, and that all the corners of said survey have been established and perpetuated in strict accordance with the law, official regulations and instructions thereunder; and I do further solemnly swear that the foregoing are the true and original field notes of said survey and my report therein, and that the labor expended and improvements made upon said mining claim by claimant or its grantors are as therein fully stated, and that the character, extent, location and itemized value thereof are specified therein with particularity and full detail, and that no portion of said labor or improvements so credited to this claim has been included in the estimate of expenditures upon any other claim.

J. J. Fisher  
U. S. Deputy Mineral Surveyor.

Subscribed and sworn to by the said J. J. Fisher

U. S. Deputy Mineral Surveyor, before me Allen Hill

Notary Public, this 18th

day of June 1902.

My Commission Expires June 23, 1903.

Allen Hill,

Notary Public,

Prescott, Ariz.

Affidavit of Five Hundred Dollars Improvements.

we, E. H. Draper, and J. B. Clark

of lawful age, being first duly sworn according to law, depose and say: that we are acquainted with the Atlantic City mining claim, situate in Bradshaw Mining district, Yavapai County, Arizona Territory, for which The Oro Mining Co.

has made application for survey prior to application for patent under the provisions of the Act of Congress, approved May 10, 1872; and that the labor done and improvements made thereon by the applicant and to grantors exceed Five Hundred Dollars in value, and further that we are not personally interested in said mine.

E. H. Draper

J. B. Clark

TERRITORY OF ARIZONA,

County of Yavapai

} ss:

Sworn to and subscribed before me, this 30<sup>th</sup>

day of 30<sup>th</sup> May, 1902

J. J. Fisher  
Notary Public

My commission expires  
May 19 1904

AMENDED

Notice of Mining Location.

LODE CLAIM.

To All Whom It May Concern:

This mining claim, the name of which is the Atlantic City Mining Claim, situate on lands belonging to the United States of America, and in which there are valuable mineral deposits was entered upon and located for the purpose of exploration and purchase by The Oro Mining Company

the undersigned, on the 15th day of October 1901 The length of this claim is 1500 feet, and 1/2 claim is 500 feet in a westerly direction, and 1000 feet in a southerly direction from the center of the discovery shaft, at which this notice is posted, lengthwise of the claim, together with 300 feet in width of the surface grounds, on each side of the center of said claim.

The general course of the lode deposit and premises is from the South to the North. The claim is situated and located in the Bradshaw Mining District, in Yavapai County, in the Territory of Arizona, about one mile in a southerly direction from Minnichaha

The surface boundaries of the claim are marked upon the ground as follows: Beginning at a mon. of stones

at a point in a westerly direction 500 feet from the discovery shaft (at which this notice is posted), being in the center of the North end line of said claim; thence S 75° 45' E 204 feet to a mon. of stones, being the N. E. corner of said claim; thence S 0° 30' E 967 feet to a mon. of stones at the center of the East side line of said claim; thence S 0° 30' E 533 feet to a mon. of stones being at the S. E. corner of said claim; thence N 75° 45' W 300 feet to a mon. of stones at the center of the South end of said claim; thence N 75° 45' W 300 feet to a mon. of stones, being at the S. W. corner of said claim; thence N 0° 30' W 533 feet to a mon. of stones, being at the center of the West side line of said claim; thence N 0° 30' W 967 feet to a mon. of stones at the N. W. corner of said claim; thence S 75° 45' E 205 feet to the place of beginning.

All done under the provisions of Chapter Six, of Title XXXII, of the Revised Statutes of the United States, and of an Act of the General Assembly of Arizona, entitled "An Act Concerning Mines," approved March 20th, 1895, and amended March 21, 1899.

This is an Amended Location Notice of the Atlantic City Mining Claim, located by M. R. Riley on the 15th day of June 1901, and recorded in Book 59 of Records of Mines, at page 495, in the office of the County Recorder of the aforesaid County of Yavapai to which reference is hereby made, and this Amended Location Notice is made and posted to correct errors in the description in the said original Location Notice.

Dated and posted on the ground this 15th day of October 1901

THE ORO MINING CO. L. W. Jatum Gen'l Mgr.

TERRITORY OF ARIZONA, }  
County of..... } SS

I..... County Recorder in and for the County and Territory aforesaid, do hereby certify that the within instrument was filed for record at..... o'clock..... M., on this..... day of..... 189....., and duly recorded in Book No..... of..... Records of..... County, Arizona, at pages.....

WITNESS my hand and official seal the day and year first above written

County Recorder

AMENDED  
Notice of Location.  
LODE CLAIM.

Atlanta City

Dated..... 1

Filed and recorded at request of

Allen Hill  
Dec. 2" A. D. 1904  
at 9:50 o'clock A.M.  
Book 28 of Mines

Pages 457-458

D. J. Gaudin  
County Recorder.

By D. J. Gaudin  
Deputy Recorder.

THE H. M. MCNEIL CO., PRINTERS, PHOENIX, ARIZ.

459 H Indexed.

Compared.

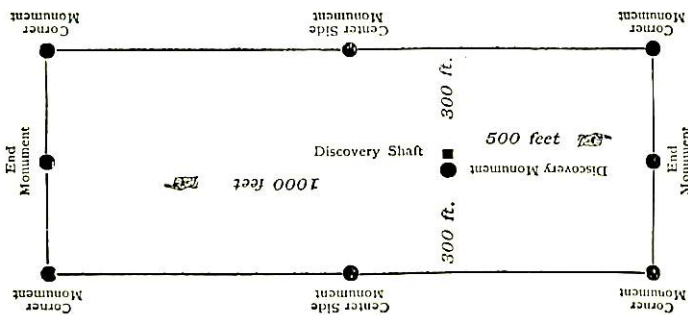

This diagram is to give locator a general idea of plan of location under the new law. The Discovery Shaft can be in the center of claim or any distance from either end desired. In the diagram it is placed 500 feet from one end and 1000 feet from the other. Commence description of claim at a center end monument, giving its distance and direction from center of Discovery Shaft; thence bound the claim in either direction. In description be careful to state locality of claim with reference to some natural object, or permanent monument, as will identify the claim.

(4-687.)

# Surveyor General's Certificate of Approval of Field Notes and Survey of Mining Claim.

Department of the Interior,

Office of U. S. Surveyor General,

*Phoenix, Arizona*

*Sept. 3<sup>rd</sup>, 1902*

I, U. S. Surveyor General for

*the District of Arizona*

do hereby certify that the foregoing and hereto attached Field Notes and Return of the

Survey of the Mining Claim

*The Phoenix Mining Company*

....., known as the

*Atlantic City*

situate in

*Bradshaw*

..... mining district,

*Yavapai*

County,

*Arizona*

in Section

....., Township No.

....., Range No.

....., designated as Survey No.

*1675*

executed by

*J. J. Fisher*

....., U. S. Deputy Mineral

Surveyor,

*May 27 to June 17, 1902,*

under my instructions dated

*April 25 1902*

*Amended June 4 -*, 1902, have been critically examined and the

necessary corrections and explanations made, and the said Field Notes and Return, and

the Survey they describe, are hereby approved. A true copy of the copy of the location

certificate filed by the applicant for survey is included in the field notes.

*Hugh H. Price*

U. S. Surveyor General for

*Arizona*

Survey No 1675  
Prescott Land District

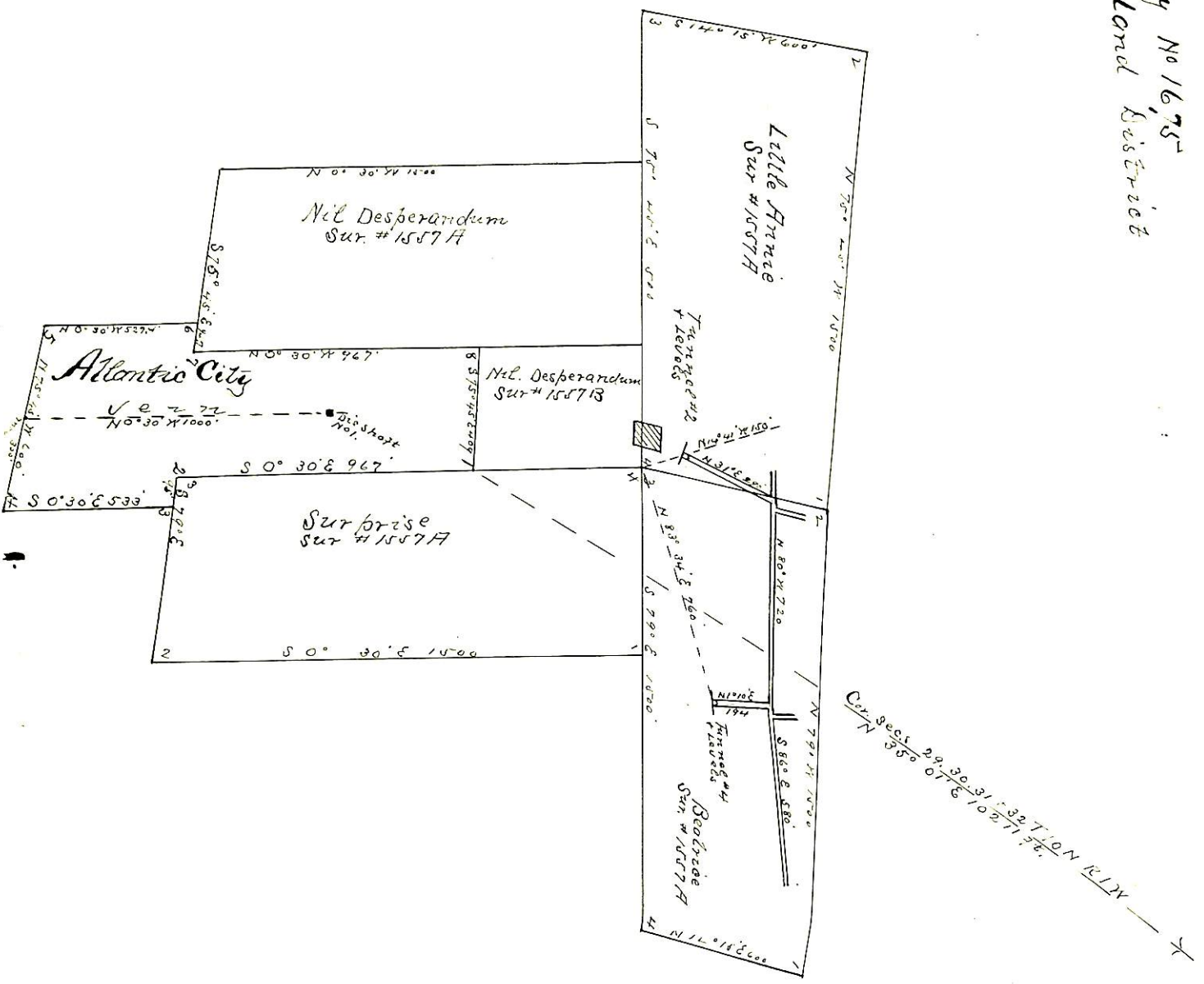

Surveyed May 27-30-1902.  
 By J. D. Fisher  
 U.S. & M. Surveyor.