

M
S
.

0

1

6

8

1

8/4/02

(4-683.)

Mineral Survey No. 1681

Lot No.

GILA

Land District.

FIELD NOTES

OF THE SURVEY OF THE MINING CLAIM OF

Donald Macphun

KNOWN AS THE

HIGHFLIER & WARREN BOY

WARREN

Mining District,

Cochise County, Arizona Territory on unsurveyed lands, approximately

Section Township 25 S, Range 24 E. G. & S. R. B & M.

Surveyed under instructions dated June 17th, 1902, 1

by Geo. C. Clark

U. S. Deputy Mineral Surveyor

Highflieger Jan. 31st 1899

Claim located Warren Boy July 29th 1897, 1

Survey commenced June 24th 1902, 1

Survey completed June 27th 1902, 1

6-169

Claimants Address: - Bisbee, Cochise County, Arizona Territory

PRELIMINARY OATHS OF ASSISTANTS IN SURVEY OF MINING CLAIM.

We, C. E. Beardisley and B. Gemhle,
do solemnly swear that we will well and faithfully execute the duties of chain carriers;
that we will level the chain upon even and uneven ground and plumb the tally-pins,
either by sticking or dropping the same; that we will report the true distance to all
notable objects, and the true length of all lines that we assist in measuring, to the best
of our skill and ability, and in accordance with instructions given us, in the survey of
the Mining Claim of Donald Macphun
....., known as the
Highlier & Warren Boy
situate in Warren mining district,
Cochise County, Arizona Territory County, on unsurveyed lands, approximately
in Section, Township No. 25 S., Range No. 24 E. G & S. R. B & H.

C. E. Beardisley, Chainman.
B. Gemhle, Chainman.

Subscribed and sworn to by the above-named persons before
me this 27th day of June, 1802

J. M. O'Connor
Notary Public in and for the County
of Cochise, Territory of Arizona.

I,, do solemnly swear that I will well and
truly perform the duties of axeman, in the establishment of corners and other duties,
according to instructions given me and to the best of my skill and ability, in the survey
of the Mining Claim of

known as the,
more fully described in the preceding affidavit.



....., Axeman.

Subscribed and sworn to by the said,
..... before me this day of
....., 18

I,, do solemnly swear that I will
well and truly perform the duties of flagman, in the establishment of corners and other
duties, according to instructions given me and to the best of my skill and ability, in the
survey of the Mining Claim of

known as the,
more fully described in the preceding affidavit.

....., Flagman.

Subscribed and sworn to by the said,
..... before me this day of
....., 18

WARREN BOY LODE

Feet.

No.1681

Beginning at cor.No.1,the S.E.cor.,identical with locat. and with cor.No.4,Highfliee Lode of this survey & with cors.No.2 & 4 respectively of the Silver Queen & Bessie Surveys No.1583,a pine post 4 ft.long,4 ins.sq.set 1 ft. in the ground in a mound of stones & scribed 1-1681 W.B.L. Whence a rock in place 1 x 8 x 17 ft.chiseled x-1-1681 B.R.bears S 63°E 211.8 ft.& U.S.M.M.No.4 brs.S 15°08'E 5701 ft.

Thence N 15°45'E

300.00 To mound of stones,identical with location for E end center & with W end center Highfliee Lode of this survey

600.00 Same bearing to cor.No.2,the N.E.cor.,identical with locat. & with cor.No.5,Highfliee Lode of this survey,a pine post 4 ft.long,4 ins.sq.set 1 ft.in the ground in a mound of stones & scribed 2-1681 W.B.L. Whence a rock in place 1.6 x 2.4 x 3 ft.chiseled x-2-1681 B.R.bears N 29°40'W 111.7 ft.

Thence N 80°54'W

750.00 To mound of stones,identical with location for N side cent.

1451.60 Same bearing to cor.No.3,the N.W.cor.identical with location & with the S.W.cor.unsurveyed Red Jacket Lode, A pine post 4 ft.long,4 ins.sq,set 1 ft.in the ground in a mound of stones & scribed 3-1681 W.B.L. Whence a rock in place 3 ft.high,10 ft.long,chiseled x-3-1681 B.R.bears S 56°22'E 131.9 ft.

Thence S 13°45'W

300.00 To mound of stones,identical with location for W end cent.

600.00 Same bearing to cor.No.4,the S.W.cor.,identical with location & with cor.No.5,Silver Queen Lode No.1583, A pine post 4 ft.long,4 ins.sq.set 1 ft.in the ground in a mound of stones & scribed 4-1681 W.B.L. Whence a flat rock in place,level with surface 3v5 x 4.5 ft.chiseled x-4-1681B.R.bears N 57°18'W 87.2 ft.

Thence S 80°54'E

700.00 To mound of stones,identical with location for S side center & with N side center Silver Queen Lode No.1583

1451.60 Same bearing to cor.No.1,the place of beginning.

LEDGE

The presumable course of the mineral bearing vein on this claim,as nearly as can be determined from the present development,is from the E end center of location N 80°54'W 1451.60 ft.

HIGHFLIER LODE

No. 1681

Feet.

- Beginning at cor.No.1,the S.E.cor.,identical with locat.
 A pine post 4 ft.long,4 ins.sq.set 1 ft.in the ground
 in a mound of stones & scribed 1-1681 H.L.
 Whence a porphyry outcrop 28 ft.high,course N & S
 chiseled 4 ft.from ground x 1 1681 B.R.brs.S 62°40'E
 251.4 ft.and U.S.M.M.No.4 brs.S 1°54'E 4810 ft.
 Thence N 15°45'E
- 300.00 To mound of stones identical with locat.for E end Cent.
 600.00 Same bearing to cor.No.2,the N.E.cor,identical with
 location,a pine post 4 ft.long,4 ins.sq.set 1 ft.in the
 ground in a mound of stones & scribed 2-1681 H.L.
 Whence a flat rock in place,level with the surface,2.5
 x 2.7 ft.chiseled x-2-1681 B.R.brs.S 56°08'E 67.4 ft.
 Thence N 62°20'W
- 750.00 To mound of stones,identical with location for N side
 center
- 1451.60 Same bearing to S.E.cor.unsurveyed Red Jacket Lode-
 1500.00 Same bearing to cor.No.3,the N.W.cor.,identical with
 location & with cor.No.2,Warren Boy Lode of this survey,
 A pine post & s,scribed 3-1681 H.L.
 Thence S 15°45'W
- 300.00 To mound of stones,identical with location for W end
 center & with E end center Warren Boy Lode of this surv.
 600.00 Same bearing to cor.No.4,the S.W.cor.,identical with
 location & with cor.No.1,Warren Boy Lode of this group &
 with cors.No.2 & 4 respectively of the Silver Queen and
 Bessie,Surveys No.1583,a pins post & s,scribed 4-1681H.L.
 Thence S 62°20'E
- 750.00 To mound of stones,identical with location for S side cent.
 954.00 Same bearing to cor.No.3 Bessie Lode,Survey No.1583
 992.00 Same bearing to the N.W. & N.E.cors.respectively of the
 unsurveyed Red Hill and Dreadnaught Lodes
 1500.00 Same bearing to cor.No.1,the place of beginning.

LEDGE

The presumable course of the mineral bearing vein on this
 claim,as nearly as can be determined from the present
 development,is from the W end center of location S 62°20'E
 1500 ft.

IMPROVEMENTS

I certify that the value of the labor & improvements on this claim, placed thereon by the claimant or his grantors is not less than \$500.00 for the benefit of each claim thereof & that said improvements consist of:-

WARREN BOY LODE

No.1	Disc. Shaft 4x6x10 ft. bears from point on line 2-3 at 455 ft. from cor. No. 3 S 62°40' W 560 ft.	\$ 100.00
No.2	A 25% interest in Tunnel No. 2 on the Silver Queen Lode Survey No. 1585, which claim is owned by the applicant herein-said tunnel No. 2 is located S 55°35' ^{77°30'} W 860.5 ft. from cor No. 1 of the Warren Boy Lode and consists of,	
	Open Cut 6x15x20 ft. course S 80°E	\$ 160.00
	Tunnel 4x6x140 ft. " S 80°E	1400.00
	Cross-cut 4x6x40 ft. " N 15°E	400.00
	Total val. of Tunnel No. 2	\$1960.00
	A 1/4th. interest to Warren Boy Lode	490.
	Total Improvements Warren Boy Lode	\$ 590.

HIGHFLIER LODE

No.1	Discovery Shaft 4x6x10 ft. brs. from W end center of Location S 62°20' E 50 ft.	100.
No.2	<i>A 1/2 interest in shaft 4x6x10 ft on line 4-1 at 211 FT from cor. No. 4</i>	50.
No.3	A 1/4th. interest in Tunnel No. 2, Silver Queen Lode No. 1585, as above described	490.
	Total Improvements Highflieger Lode	\$ 640.

Total Improvements on Group \$1230.00

Note: In the approved field notes of the Silver Queen No. 1585, said Tunnel No. 2, is described as follows:-
 Open Cut-Cross-cut & Tunnel from cor. No. 1, N 60°45' W 810 ft.
 Open Cut, 6x15x20 ft. course S 80°E \$ 160.00
 Cross-cut 4x6x34 ft. " N 15°E 540.00
 Tunnel 4x6x120 ft. " S 80°E 1200.00
 \$1700.00

The interests in this Tunnel & connections are allotted as follows-

To the unsurveyed Warren Boy & Highflieger Lodes owned by the applicant herein, each 15%	\$ 510.00
Dreadnaught Lode, same owner 30%	510.00
Bessie Lode of this Survey 10%	170.00
Silver Queen Lode 50%	510.00
	\$1700.00

The Silver Queen Lode lies on the W slope of the mountain, which has a northerly trend and ascends at an angle of 25° to 30° and in places abruptly.

The E end line of this lode reaches to within 200 feet of the summit, the Bessie, Breadnaught & Highfluer Lodes lying on the eastern slope of the same hill, all ore would have to be handled through Brewery Gulch which crosses the West of the Silver Queen Lode-

Tunnel No. 2 will cut the ledges and ore bodies of the above named claims and is the best & most economical method of developing these properties-

The ledges on the Warren Boy, which lies above the Silver Queen, will be cut by the drift already started in that direction

The preceding description is correct in all respects with the exception that 20 ft. additional has been done on Tunnel No. 2 and 6 ft. more on the cross-cut drift from the same-

Further the applicant desires that 25% interest in said Tunnel No. 2 shall be allotted to each of the Warren Boy and Highfluer Lodes, the remaining undivided 1/10th. interest to apply on the Breadnaught or such other claim or claims as he may designate when application is made for patent on the same

Area of Claims

Total & Net Area Warren Boy Lode	19.94 Acres
" " " " Highfliter Lode	20.05 "
" " " " of Group	39.99 Acres

LOCATION

This claim is located about a mile north of Bisbee, in the Warren Mining District, Cochise County, Arizona, on unsurveyed lands, approximately in Township No. 23 S, Range No. 24 E, of the Gila & Salt River Base & Meridian.

ADJOINING CLAIMANTS

NORTH:--Red Jacket, unsurveyed owned by applicant herein.

Unclaimed Ground

East :--Unclaimed Ground so far as known--

South:--Red Hill Lode, unsurveyed, Cochise Copper Mining Co. Owners.

Dreadnaught Lode, unsurveyed, Donald Macphun, Owner.

Bessie & Silver Queen, Surveys No. 1585, Same Owner.

West:--Not located so far as is known

INSTRUMENT

The Survey was made with a Lietz Mountain & Mining Transit, the courses were deflected from the true meridian as determined by direct solar observations, checked by an observation on Polaris, the distances were measured with a 500 ft. steel tape

MAGNETIC VARIATION 11°55'E

Bisbee, Arizona

June 27th. 1903

Geo. G. Clark

U.S. Deputy Mineral Surveyor

Warren Boy

Station	Bearing	Distance	Latitude	Departure	D.M.D.
1-2	N 15°45'E	600.00	+582.80	+ 142.61	+ 142.61 + 85113.11
2-3	N 80°54'W	1451.60	+257.94	- 1452.00	- 1146.78 - 272864.83
3-4	S 15°45'W	600.00	-582.80	- 142.61	- 27.21.59+1586026.09
4-1	S 80°54'E	1451.60	-257.94	+ 1452.00	- 1452.00 + 340750.08

1757884.45

Highflieer

1-2	N 15°45'E	600.00	+582.80	+ 142.60	+ 142.60 + 85107.28
2-3	N 62°20'W	1500	+696.50	- 1328.50	- 1043.50 - 726658.45
3-4	S 15°45'W	600.00	-582.80	- 142.60	- 2514.40 +1485592.52
4-1	S 62°20'E	1500.00	-696.50	+ 1328.50	- 1328.50 + 925300.25

1747141.40

FINAL OATHS FOR SURVEYS.

LIST OF NAMES.

A list of the names of the individuals employed by Geo. C. Clark
 United States Deputy Mineral Surveyor, to assist in running, measuring, and marking the lines
 corners and boundaries described in the foregoing field notes of the survey of the mining claim
 of Donald Macphun
 known as the Highflier & Warren Boy
 and showing the respective capacities in which they acted.

C.E. Beardsley, Chairman.
B. Gemhle, Chainman.
 _____, Axman.
 _____, Flagman.

FINAL OATHS OF ASSISTANTS.

We, C.E. Beardsley and B. Gemhle
 and _____, do solemnly swear that we assisted
Geo. C. Clark, United States Deputy Mineral Surveyor, in marking the corners and
 surveying the boundaries of the mining claim of Donald Macphun
 _____, known as the
Highflier & Warren Boy, represented
 in the foregoing field notes as having been surveyed by said deputy mineral surveyor and under
 his direction; and that said survey has been in all respects, to the best of our knowledge and
 belief, faithfully and correctly executed, and the corner and boundary monuments established
 according to law and the instructions furnished by the United States Surveyor-General for
 Arizona.

C.E. Beardsley, Chairman.
B. Gemhle, Chainman.
 _____, Axman.
 _____, Flagman.

Subscribed and sworn to by the above-named persons before me
 this 27 day of June, 1902

J. M. Stennell
 Notary Public in and for the County
 of Cochise, Territory of Arizona.
 My Commission expires Jan. 9 1904

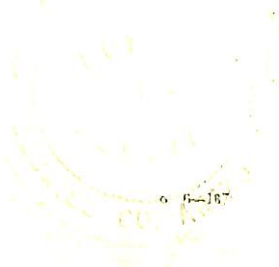

FINAL OATH OF U. S. DEPUTY MINERAL SURVEYOR

I, Geo. C. Clark, U. S. Deputy Mineral Surveyor, do solemnly swear that, in pursuance of instructions received from the United States Surveyor General for Arizona Territory, dated June 17th 1902, I have, in strict conformity to the laws of the United States, the official regulations and instructions thereunder, and the instructions of said Surveyor General, faithfully and correctly executed the survey of the Mining Claim of Donald Macphun, known as the Hichflie & Warren Boy, situate in Warren Mining District, Cochise County, Arizona Territory County, on unsurveyed lands, in Section approximately, Township No. 25 S, Range No. 24 E, G & R. B & M. and designated as Survey No. 1681, as represented in the foregoing field notes, which accurately show the boundaries of said mining claim as distinctly marked by monuments on the ground, and described in the attached copy of the location certificate, which was received by me from the Surveyor General with said instructions, and that all the corners of said survey have been established and perpetuated in strict accordance with the law, official regulations and instructions thereunder; and I do further solemnly swear that the foregoing are the true and original field notes of said survey and my report therein, and that the labor expended and improvements made upon said mining claim by claimant or his grantors are as therein fully stated, and that the character, extent, location and itemized value thereof are specified therein with particularity and full detail, and that no portion of said labor or improvements so credited to this claim has been included in the estimate of expenditures upon any other claim.

Geo. C. Clark

U. S. Deputy Mineral Surveyor.

Subscribed and sworn to by the said Geo. C. Clark

U. S. Deputy Mineral Surveyor, before me

this 27 day of June 1902,

J. M. O'Connell

Notary Public in and for the County of Cochise, Territory of Arizona.

My Commission expires Jan. 9 1904

Affidavit of Five Hundred Dollars Improvements.

We, C. E. Beardsley, and B. Gemhle

of lawful age, being first duly sworn according to law, depose and say: that we are acquainted with the Highfliter & Warren Boy mining claim, situate in Warren Mining district, Cochise County, Arizona Territory, for which Donald Macphun

has made application for survey prior to application for patent under the provisions of the Act of Congress, approved May 10, 1872; and that the labor done and improvements made thereon by the applicant and his grantor exceed Five Hundred Dollars in value, and further that we are not personally interested in said mine.

C. E. Beardsley

B. Gemhle

TERRITORY OF ARIZONA, } ss:
County of Cochise

Sworn to and subscribed before me, this 27th

day of June 1902, 189

J. M. McConnell

Notary Public in and for the County of Cochise, Territory of Arizona. My Commission expires Jan. 9 1904

Notice of Mining Location.

12

Quartz Claim.

To all whom it may concern:

This mining claim, the name of which is the Warren Boy mining claim situate on lands belonging to the United States of America, and in which there are valuable mineral deposits, was entered upon and located for the purpose of exploration and purchase by John Graham, Thomas Young and J. B. Brandon the undersigned, on the 29th day of July 1897.

The length of this claim is fifteen hundred feet and we claim 300 feet in a Northerly direction and 300 feet in a Southerly direction from the center of the discovery shaft, at which this notice is posted, lengthwise of the claim together with 600 feet in width of the surface ground on each side of the center of the claim. The general course of the lode deposit and premises is from the east to west. The claim is situated and located in Warren Mining District, Cochise County, in the Territory of Arizona, about 1/2 mile in a Northerly direction from Bisbee A.T. about one half mile from Copper Queen Smelter. The surface boundaries of the claim are marked upon the ground as follows: Beginning at a monument of stone which is the location shaft at a point in a easterly direction 750 feet from the discovery shaft (at which this notice is posted) being in the center of the West end line of said claim; Thence 300 feet to a monument of stone, being the north East corner of said claim; thence 750 ft to a monument of stone at the center of the north side line of said claim; thence 750 Feet to a Monument of stone being at the North West corner of said claim; thence 300 to a monument of stone at the center of the West end of said claim; thence 300 Feet to a monument of stone, being at the South West corner of said claim; thence 750 Feet to a monument of stone at the center of the South side line of said claim; thence 750 feet to a monument of stone at the South East corner of said claim; thence 300 to the place of beginning.

All done under the provisions of Chapter Six, of Title 32, of the Revised Statutes of the United States, and of an Act of the General Assembly of Arizona, entitled "An Act Concerning Mines", approved March 20th, 1895. Dated and posted on the ground this 29 day of July 1897.

John Graham

Thomas Young, J. B. Brandon.

Filed and recorded at request of Sidney Harris August 7th A.D. 1897 at 1-15 P.M. Book 14 pages 302, Record of Mines, Cochise County Records.

Territory of Arizona)
) :SS.
 County of Cochise.)

Know All Men By These Presents: that D. Macphun the undersigned has this 30th day of October 1899, amended, located, and claimed and by these presents do amend, locate and claim by right of discovery and amended location, in compliance with the mining acts of Congress, the general laws of Arizona, and with local customs laws and regulations 1473 linear feet and horizontal measurement on the Warren Boy lode, vein ledge or deposit along the vein thereof, with all its dips angles and variations together with 300 feet on each side of the middle of said vein at the surface being situate in Warren Mining District County of Cochise territory of Arizona, described by metes and bounds as follows to-wit: magnetic variation $12^{\circ} 00'$ East. Beginning at the south West corner a pine post in mound of stone, and upon which this notice is posted Whence Flag Pole at Ozar shaft bears S. $11 \frac{1}{2}$ E. about 4100 feet distant, Thence N. $14^{\circ} 00'$ E. 300 feet West center end monument 600 feet N.W. corner Thence S. $80^{\circ} 25'$ E. at about 736.5 feet monument of stone center north side line 1473 feet post and monument of stone at N.E. corner Thence S. $14^{\circ} W.$ along West end line of the High Flier at 300 feet Post in monument of stone at east center end 600 feet to the S.E. corner a post in monument of stone Thence N. $80^{\circ} 25'$ W. along North side line of Silver Queen, at about 736.5 feet monument of stone at center of south side line 1473 feet to the place of beginning. This being the same lode originally located on the 29th day of July 1897 and recorded on the 7th day of August 1897 in Book 14 page 302 Records of Mines in the office of the Recorder of Cochise County. This further and amended certificate of location is made without waiver of any previously acquired rights but for the purpose of correcting any errors in the original location description.

Dated and posted October 30th 1899.

Witness, Nick Nobile.)

D. Macphun, Locator.

Filed and recorded at request of D. Macphun, Nov., 10th A.D. 1899 at 1 P.M.
 Book 15 page 63, Record of Mines, Cochise County Records.

Territory of Arizona,)

:SS.

County of Cochise.)

I, Frank Hare County Recorder in and for said County, hereby certify that I have compared the foregoing copies with the original and amended location notices of the "Warren Boy" mining claim, filed and recorded in my office, original, Book 14 page 302; amended, Book 15 page 63, Record of mines; and that the same are full, true and correct copies of such originals and of the whole thereof.

Witness my hand and seal of office, this 29th day of May 1902.

Frank Hare

County Recorder.

Notice of Mining Location,
Quartz claim.

To All Whom It May Concern: This mining claim the name of which is the Highflier mining claim, situate on lands belonging to the United States of America, and in which there are valuable mineral deposits was entered upon and located for the purpose of exploration and purchase by Donald Macphun the undersigned, on the 31st day of January 1899. The length of this claim is fifteen hundred feet and I claim Thirty two (32) feet in a Westerly direction, and fourteen hundred and Sixty eight (1468) feet in a Easterly direction from the center of the discovery shaft at which this notice is posted, lengthwise of the claim, together with three hundred feet in width of the surface grounds on each side of the center of said claim. The general course of the lode, deposit and premises is from the West to East. The claim is situated and located in the Warren Mining District, in Cochise County, in the Territory of Arizona, about 3/4 of a mile in a Northerly direction from the Smelters of the Copper Queen Con. Mining Company. The surface boundaries of the claim are marked upon the ground as follows: Beginning at a monument of stones at a point in a Westerly direction thirty two (32) feet from the discovery shaft (at which this notice is posted), being in the center of the West end line of said claim; thence three hundred feet to a monument of stones, being the S. West corner of said claim; thence seven hundred and fifty feet to a monument of stones, at the center of the South side line of said claim; thence seven hundred and fifty feet to a monument of stones being at the S. East corner of claim; thence three hundred feet to a monument of stones at the center of the East end of said claim; thence three hundred feet to a monument of stones being at the N. East corner of said claim; thence seven hundred and fifty feet to a monument of stone being at the center of the North side line of said claim; thence seven hundred and fifty feet to a monument of stones at the N. West corner of said claim; thence three hundred feet to the place of beginning.

All done under the provisions of Chapter Six, of Title XXXII, of the Revised Statutes of the United States, and an Act of the General Assembly of Arizona, entitled, "An Act Concerning Mines" approved March 20th 1895. dated and posted on the ground this thirty first day of January 1899.

Witness

Donald Macphun

Nick Nobile)

Filed and recorded at request of Donald Macphun March 6th 1899 at 10 A.M.
Book 14 page 779, Record of Mines, Cochise County Records.

Territory of Arizona,))
:SS.
County of Cochise.)

I, Frank Hare County Recorder in and for said County, hereby certify that I have compared the foregoing copy with the original mining location of the "Highflier", filed and recorded in my office on the 6th day of March 1899, in Book 14 page 779, Record of Mines, and that the same is a full, true and correct copy of such original and of the whole thereof.
Witness my hand and seal of office this 29th day of May 1902.

Frank Hare
County Recorder.

(4-687.)

Surveyor General's Certificate of Approval of Field Notes and Survey of Mining Claim.

Department of the Interior,

Office of U. S. Surveyor General,

Phoenix, Arizona
Oct. 20th 1902

I, U. S. Surveyor General for *the District of Arizona*,
do hereby certify that the foregoing and hereto attached Field Notes and Return of the
Survey of the Mining Claim of *Ronald Macpherson*

_____, known as the
Highflair & Waman Day
situate in *Waman* mining district,
Cochise County, *Ariz. Territory*,
in Section *34*, Township No. *23 S.*, Range No. *24 E. T. 17 N. R. 11 W.*
_____, designated as Survey No. *1681*
executed by *Geo. C. Clark*, U. S. Deputy Mineral
Surveyor, *June 24 to 27 1902*, ~~18~~, under my instructions dated
June 17 - 1902, ~~18~~, have been critically examined and the
necessary corrections and explanations made, and the said Field Notes and Return, and
the Survey they describe, are hereby approved. A true copy of the copy of the location
certificate filed by the applicant for survey is included in the field notes.

Nugh W. Price
U. S. Surveyor General for *Arizona*

WARREN BOY & HIGHFLIER

1681

SCALE 400' = 1 INCH

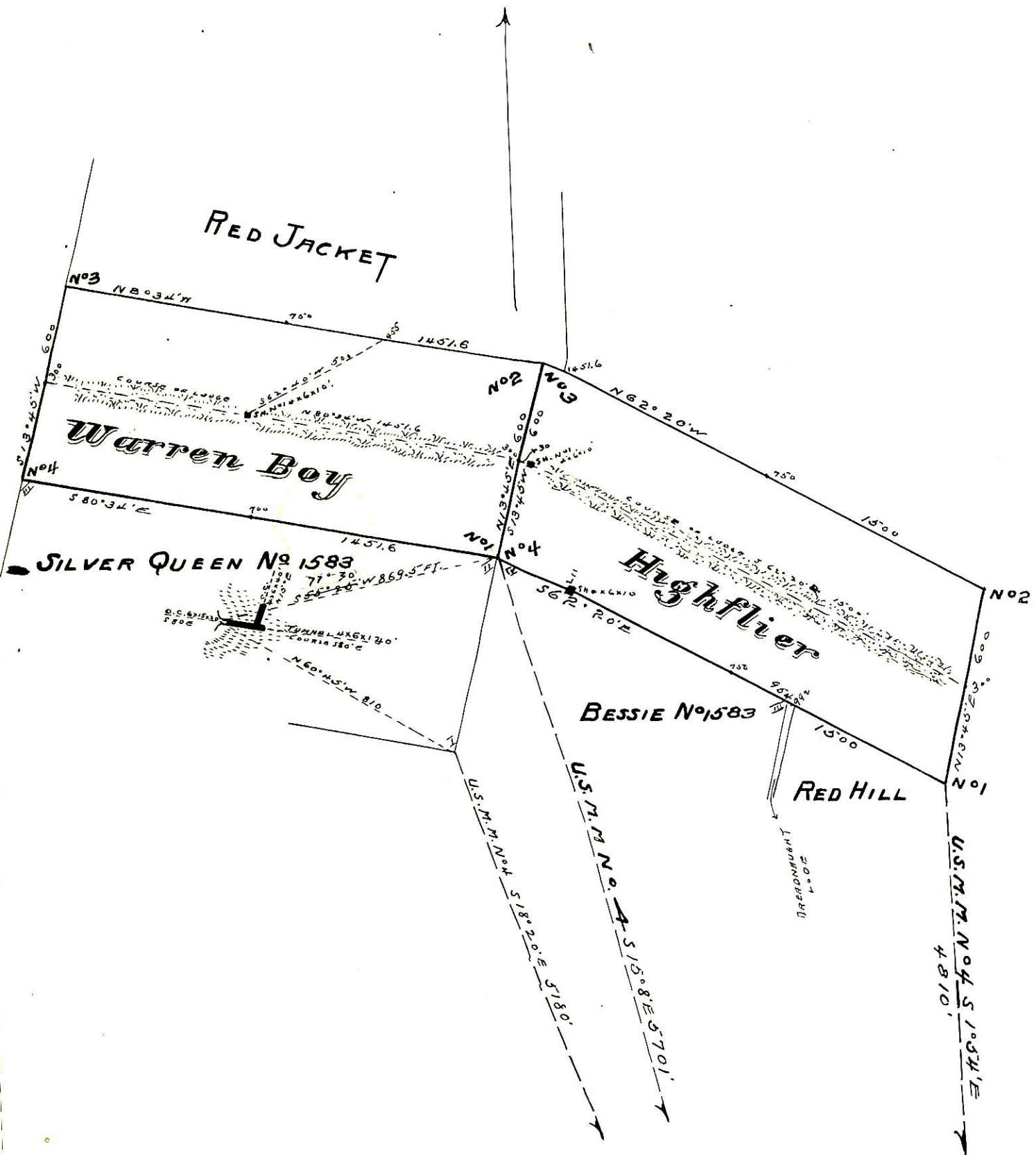

Bisbee Arizona
July 28th. 1902

Geo. C. Clark
U.S. Deputy Min. Surveyor

WARREN BOY & HIGHFLIER 1881

J. C. & H. L. LINGH

1899 BOND

Red Jacket

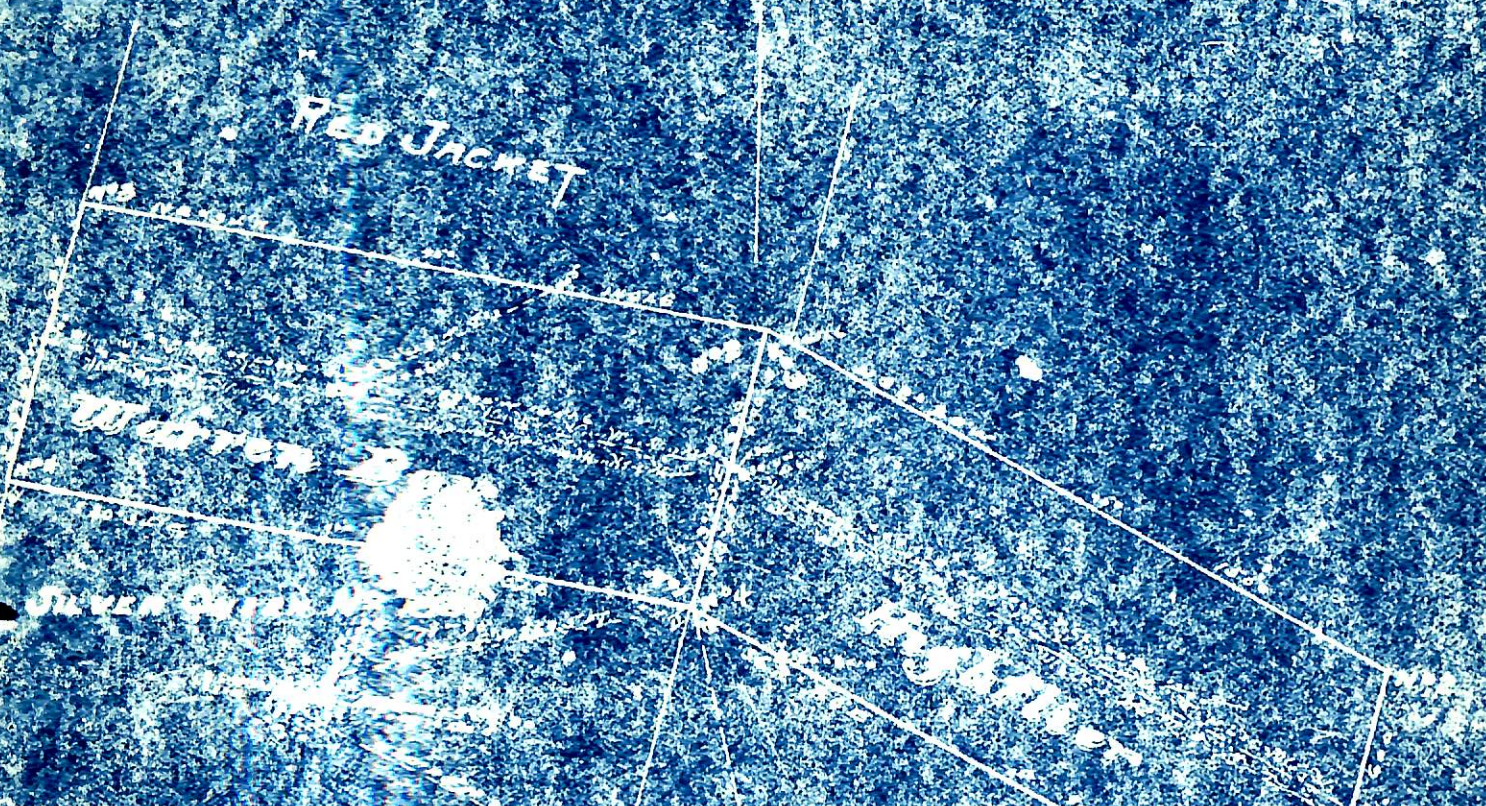

IS PAPER CO HOLYOK

Geo. O. East

1500 City Hall Building

1899 BOND