

**M
S
-**

0

1

6

8

4

July 19, 1952
Prescott

(4-683.)

Mineral Survey No. 1684 A + B

Lot No. _____

Prescott Land District.

FIELD NOTES

OF THE SURVEY OF THE MINING CLAIM OF

John Lawler

KNOWN AS THE

1st S. Ex. of Old Dick mine & 1st S. Ex. Old Dick Mill site
Enuma Mining District.

Yavapai County, Arizona

Section _____ Township 17^N, Range 8^W

Surveyed under instructions dated June 23, 1902

by J. J. Fisher
U. S. Deputy Mineral Surveyor

Claim located see loc. notices. . 1

Survey commenced June 25th . 1902

Survey completed June 30 . 1902

6-100

Address.

John Lawler
Prescott
Arizona

PRELIMINARY OATHS OF ASSISTANTS IN SURVEY OF MINING CLAIM.

WE, A. R. Wood and J. C. Young, do solemnly swear that we will well and faithfully execute the duties of chain carriers; that we will level the chain upon even and uneven ground and plumb the tally-pins, either by sticking or dropping the same; that we will report the true distance to all notable objects, and the true length of all lines that we assist in measuring, to the best of our skill and ability, and in accordance with instructions given us, in the survey of the Mining Claim of John Lawler

, known as the 1st & 2^d Ex. Old Dick + 1st & 2^d Ex. Old Dick Mills etc situate in Emukta mining district, Yavapai County, Arizona, in Section _____, Township No. _____, Range No. _____

A. R. Wood, Chainman.
J. C. Young, Chainman.

Subscribed and sworn to by the above-named persons before me this 25th day of June, 1902
My commission expires May 10, 1900

J. J. Fisher
Notary Public

I, J. C. Young, do solemnly swear that I will well and truly perform the duties of axeman, in the establishment of corners and other duties, according to instructions given me and to the best of my skill and ability, in the survey of the Mining Claim of John Lawler

known as the 1st & 2^d Ex. Old Dick + 1st & 2^d Ex. Old Dick Mills etc more fully described in the preceding affidavit.

J. C. Young, Axeman.

Subscribed and sworn to by the said J. C. Young before me this 25th day of June, 1902
My commission expires May 10, 1900

J. J. Fisher
Notary Public

I, A. R. Wood, do solemnly swear that I will well and truly perform the duties of flagman, in the establishment of corners and other duties, according to instructions given me and to the best of my skill and ability, in the survey of the Mining Claim of John Lawler

known as the 1st & 2^d Ex. Old Dick + 1st & 2^d Ex. Old Dick Mills etc, more fully described in the preceding affidavit.

A. R. Wood, Flagman.

Subscribed and sworn to by the said A. R. Wood before me this 25th day of June, 1902
My commission expires May 10, 1900

J. J. Fisher
Notary Public

SURVEY NO.1684 A

Feet

1ST. S.EX. OLD DICK

Beginning at cor.No.1, the N.W.Cor.of location
which is also cor.No.6 Old Dick Lode, Survey No.968

A porphyry stone 8 x 16 ins. 12 ins. above ground
marked 1st S.Ex.O.D. No.1-1684 A, alongside a mon.
of stones 3 x 3 ft. Whence U.S.M.M.No.3 E.D. brs.N.
11° 58' W. 4917.2 ft.

Cor.No.1 Young Dick Lode, Survey No.1685 A, brs.N.
30° 28' W. 1221 ft.

Thence S.35° 30' W.

Var.14° E.

750

To W.S.Mon.

1500

To cor.No.2, identical with the S.W.Cor.of location.

A granite stone 8 x 12 x 30 ins. set 1 ft. in
ground alongside a mon. of stones 3 x 3 ft. Stone
marked 2 -1684 A.

A X on a cedar tree 10 ins. in diam. marked B.T.
2-1684 A brs.N.64° 30'W.20.75 ft.

Thence S.67° 40'E.

Var.14° E.

300

To S.C.E., identical with S.C.E.of location.

A granite stone 8 x 18 x 24 ins. set 1 ft. in ground
alongside a mon. of stones 3 x 3 ft. Stone marked
S.C.E.No.1684 A.

600

To cor.No. 3 , identical with S.E.Cor.of location.

A porphyry stone 10 x 10 x 20 ins. set 1 ft. in ground
along side a mon. of stones 3 x 3 ft. Stone marked
3-1684 A.

No brs.available.

SURVEY NO. 1684 A

Feet

Thence N.35° 30'E.

Var.14° E.

750 To E.S.Mon.

1500 To cor.No.4, which is also Cor.No. 2 of the Old Dick Lode, Survey No.968.

A porphyry stone 8 x 10 x 12 ins. above ground marked 4-1684 A. Also O.D. No.2.

No brs. available.

Thence N.67° 40' W.

Var.14° E.

300 To N.C.E. which is also the S.C.E. of the Old Dick Lode Survey No.968.

A porphyry stone 4 x 12 x 8 ins. above ground marked N.C.E.No.1684 A. Same stone marked I.M.O.D.

600 To cor.No.1, the place of beginning survey of exterior boundaries.

* * * *

AREA.

1st S.Ex.Old Dick 20.118 Acres ✓

* * * *

LOCATION.

This claim is located on unsurveyed land approximately in Tp.17 N.R.9 W. G.& S.RMeridian, in Eureka Mining District, Yavapai County, Arizona Territory and is bounded on the N. by the Old Dick Lode, Survey No.968 and on the E.S. and W. by government land

* * * *

VEIN

1st S.Ex. Old Dick vein brs. S.35° 30'W. 1240 ft. and N.35° 30' E. 260 ft. from the discovery shaft.

SURVEY NO.1684 A.

EXPENDITURE OF FIVE HUNDRED DOLLARS.

I certify that the value of the improvements upon this claim placed thereon by the claimant and his grantors, is not less than Five Hundred Dollars, and that said improvements consist of:

Discovery Shaft No.1 which brs. from cor.No.1 S. 20° 50' E. 350 ft. Shaft 4 x 6 ft. 28 ft. deep.

Value \$280.00

Shaft No.2, which brs. from cor.No.1 S.60° 40'E. 166 ft.. Shaft 4 x 6 ft. 54 ft. deep.

Value \$540.00

* * * * *

INSTRUMENT.

This survey was made with a Gurley Light Mountain Solar Transit. The courses were deflected from the true meridian as determined by direct solar observation. The distances were measured with a 75 ft. steel tape.

Prescott, Arizona

July 17, 1902.

J. J. Fisher

 U.S.D.M.S.

SURVEY NO.1684 B.
1st S.Ex.OLD DICK MULLSITE.

Feet

Beginning at cor.No.1, identical with S.W.cor.of location.

A lava rock in place 3 x 3 ft. 18 ins. above ground marked X 1st S.Ex.O.D.No.1-1684 B . Alongside a mon. of stones 3 x 3 ft. Whence U.S.L.M.No.1684 B brs. S.3° 50' E. 1067.6 ft.

Co.r No.1 1st S.Ex. Old Dick Lode brs.S.23° 3'W. 59,185 ft..

Thence N.15° W.
Var.14° E.

150
466.5

To Wilder Creek. Course S.W.
To cor.No2, identical with the N.W.cor.of location.
Cut a X on a lava boulder 2 x 3 ft. 2 ft.above ground, alongside built a mon. of stones 3 x 3 ft. Boulder marked 2-1684 B.

Thence N.75° E.
Var.14° E.

466.5

To cor.No.3, identical with N.E.cor.of location.
Cut a X on a lava boulder in place ,4 x 4 ft. 1 ft. above ground, marked 3 -1684 B. Alongside build a mon. of stones 3 x 3 ft.

Thence S.15° E.
Var.14° E.

266
466.5

To Wilder Creek. Course S.W.
To cor.No. 4 identical with S.E.cor.of location.
A lava boulder 4 x 3 ft. 5 ft.above ground on which I cut a X for corner point and 4 -1684 B.

SURVEY NO. 1684 B.

Feet

Thence S.75° W.

Var.14° E.

466.5 To cor.No.1, the place of beginning survey of exterior boundaries.

Containing 4.998 Acres.

* * * *

Prescott, Arizona,

July 17, 1902.

J. J. Fisher
U.S.D.M.S.

U.S.L.M.No.1684 B

There being no cor. of the public survey or a U.S. M.M. within two miles of the 1st S.Ex. Old Dick Mill-site, I established a mineral mon. on the rim of the Wilder Creek Canyon visible from all directions for long distances. Monument situated in Eureka Mining District, Yavapai County, Arizona Territory, on unsurveyed land approximately in Tp. 19 N.R. 8 W. C & S.R. Meridian.

A lava boulder 18 x 36 ins. 10 ins. above ground marked X U.S.L.M.No.1684 B. Alongside a mon. of stones 4 x 4 ft. on base and 5 ft. high.

A X on a lava rock in place marked B.R.U.S.L.M. No.1684 B, brs.S.50° 10' E. 31.3 ft.

A X on a lava rock in place marked B.R.U.S.L.M. No.1684 B brs.N.52° 30' W. 16.7 ft.

Mount Lawler brs.S.26° 53' W. about 6 miles.
 Gray Back Mountain brs. S. 35° 15' W. about 10 miles.
 Hillside Mine brs.S.W. about 6 miles. Hillside Station brs.S.E. about 37 miles.

Prescott, Arizona,

July 17, 1902.

J. J. Fisher

U.S.D.M.S.

FINAL OATHS FOR SURVEYS.

LIST OF NAMES.

A list of the names of the individuals employed by J. J. Fisher
 United States Deputy Mineral Surveyor, to assist in running, measuring, and marking the lines
 corners and boundaries described in the foregoing field notes of the survey of the mining claim
 of John Lawler
 known as the 1st So. Ex. of Old Dick & 1st So. Ex. of Old Dick Millsite
 and showing the respective capacities in which they acted.

H. R. Wood , Chairman.
J. C. Young , Chairman.
J. C. Young , Axman.
H. R. Wood , Flagman.

FINAL OATHS OF ASSISTANTS.

We, H. R. Wood
 and J. C. Young do solemnly swear that we assisted J. J. Fisher
 United States Deputy Mineral Surveyor, in marking the corners and
 surveying the boundaries of the mining claim of John Lawler

known as the 1st So. Ex. Old Dick
and 1st So. Ex. Old Dick Millsite represented
 in the foregoing field notes as having been surveyed by said deputy mineral surveyor and under
 his direction; and that said survey has been in all respects, to the best of our knowledge and
 belief, faithfully and correctly executed, and the corner and boundary monuments established
 according to law and the instructions furnished by the United States Surveyor-General for
Arizona

H. R. Wood , Chairman.
J. C. Young , Chairman.
J. C. Young , Axman
H. R. Wood , Flagman.

Subscribed and sworn to by the above-named persons before me
 this 30th day of June, 1902

My commission expires
 May 10, 1900

J. J. Fisher
 Notary Public

(4-686.)

FINAL OATH OF U. S. DEPUTY MINERAL SURVEYOR

I, J. J. Fisher, U. S. Deputy Mineral Surveyor, do solemnly swear that, in pursuance of instructions received from the United States Surveyor General for Arizona, dated June 23rd, 1902, I have, in strict conformity to the laws of the United States, the official regulations and instructions thereunder, and the instructions of said Surveyor General, faithfully and correctly executed the survey of the Mining Claim of John Swoler, known as the 1st S. Ex. Old Dick & 1st S. Ex. Old Dick Mill site, situate in Eureka Mining District, Yavapai County, Arizona in Section Township No. Range No. and designated as Survey No. 1684 H & B, as represented in the foregoing field notes, which accurately show the boundaries of said mining claim as distinctly marked by monuments on the ground, and described in the attached copy of the location certificate, which was received by me from the Surveyor General with said instructions, and that all the corners of said survey have been established and perpetuated in strict accordance with the law, official regulations and instructions thereunder; and I do further solemnly swear that the foregoing are the true and original field notes of said survey and my report therein, and that the labor expended and improvements made upon said mining claim by claimant or his grantors are as therein fully stated, and that the character, extent, location and itemized value thereof are specified therein with particularity and full detail, and that no portion of said labor or improvements so credited to this claim has been included in the estimate of expenditures upon any other claim.

J. J. Fisher
U. S. Deputy Mineral Surveyor.

Subscribed and sworn to by the said J. J. Fisher
U. S. Deputy Mineral Surveyor, before me Thomas C. Job - a Notary
Public in and for Yavapai Co, Arizona this 18th
day of July 1902.

Thomas C. Job
Notary Public

My Commission Expires July 7, 1903.

Affidavit of Five Hundred Dollars Improvements.

We, A. R. Hood, and J. C. Young

of lawful age, being first duly sworn according to law, depose and say: that we are acquainted with the 1st L. & Old Dick mining claim, situate in Eureka Mining district, Yavapai County, Arizona Territory, for which John Lawler

has made application for survey prior to application for patent under the provisions of the Act of Congress, approved May 10, 1872; and that the labor done and improvements made thereon by the applicant and his grantors exceed Five Hundred Dollars in value, and further that we are not personally interested in said mine.

A. R. Hood

J. C. Young

TERRITORY OF ARIZONA,
County of Yavapai } ss:

Sworn to and subscribed before me, this 3rd

day of June, 1892

J. J. Fisher
Notary Public

My commission expires
May 19, 1904

NON-MINERAL AFFIDAVIT.

TERRITORY OF ARIZONA,

County of Yavapai } ss.

H. R. Wood and J. C. Young of said

County and Territory, being first duly sworn, each for himself and not one for the other, deposes and says; that he is well acquainted with the land of the M. S. Ex. Old Dick mill-site claim, situated in Eureka

Lawler District, Gila and Salt River Meridian, in the County of Yavapai and Territory of Arizona, claimed by John

applicant for United States patent therefor; that he is well acquainted with the character of said described land included within the boundary lines as officially surveyed by J. J. Fisher United States Deputy Mineral Surveyor, having frequently passed over the same; that his knowledge of such land is such as to enable him to testify understandingly with regard thereto; that there is not to his knowledge, within the limits thereof, any vein or lode of quartz or other rock in place bearing gold, silver, cinnabar, lead, tin or copper, or any deposit of coal: that there is not within the limits of said land, within his knowledge, any placer, cement, gravel or other valuable mineral deposit; that no portion of said land is claimed under the local customs or rules of miners or otherwise: that no portion of said land is worked for minerals during any part of the year by any person or persons; that said land is essentially non-mineral land, and that there is within the boundaries of said claim improvements, to-wit: None

and that he has no interest whatever in said described mill-site claim.

H. R. Wood
J. C. Young

Subscribed and Sworn to before me this 30th day of June A. D. 1902, and I hereby certify that the foregoing affidavit was read to the said H. R. Wood and J. C. Young

My commission expires

May 10, 1904

previous to their names being subscribed thereto, and that deponents are reputable persons to whose affidavits full faith and credit should be given.

J. J. Fisher
Notary Public

Notice of Mining Location.

QUARTZ CLAIM.

To All Whom It May Concern:

This mining claim, the name of which is the 1st South Ext. of Old Dick Mining Claim, situate on lands belonging to the United States of America, and in which there are valuable mineral deposits, was entered upon and located for the purpose of exploration and purchase by John Lawler

the undersigned, on the Sixth day of August 1898.

The length of this claim is 1500 feet, and I claim 260 feet in a Northerly direction and 1240 feet in a Southerly direction from the center of the discovery shaft, at which this notice is posted, lengthwise of the claim, together with 300 feet in width of the surface grounds, on each side of the center of said claim. The general course of the lode deposit and premises is from the

North to the South

The claim is situated and located in the Eureka Mining District, in Maricopa County, in the Territory of Arizona, about one mile in a S. W. direction from Mountain Springs and is bounded on the north by the Old Dick patented mining claim

The surface boundaries of the claim are marked upon the ground as follows: Beginning at a monument of stone identical with the Initial monument Old Dick #1 which is at a point in a Northerly direction 260 feet from the discovery shaft (at which this notice is posted), being in the center of the North end line of said claim; thence 300 feet to a mon. of stone identical with, being the N. E. corner of said claim; thence 750 feet to a mon. of stone at the center of the East side line of said claim; thence 750 feet to a mon. of stone being at the S. E. corner of said claim; thence 300 feet to a mon. of stone at the center of the South end of said claim; thence 300 feet to a mon. of stone, being at the S. W. corner of said claim; thence 750 feet to a mon. of stone being at the center of the West side line of said claim; thence 750 feet to a mon. of stone at the N. W. corner of said claim; thence 300 feet to the place of beginning.

All done under the provisions of Chapter Six, of Title XXXII, of the Revised Statutes of the United States, and of an Act of the General Assembly of Arizona, entitled "An Act Concerning Mines," approved March 20th, 1895.

Dated and posted on the ground this Sixth day of August 1898.

John Lawler

Location Notice

The 1st So. Ext. Old Dick _____
of _____
Mill-Site Claim and Water Right.

Know All Men by These Presents, That I _____ the undersigned, have this day located a Mill-Site for the purpose of erecting suitable works for reducing the ores of the 1st So. Ext. Old Dick _____ Mining Claim, situated in Eureka _____ Mining District, Yavapai _____ County, _____ Arizona Territory. The exterior boundaries of said 1st So. Ext. Old Dick _____ Mill-Site Claim, are as follows, viz.:

Commencing at a monument of stone at N. E. corner of claim, and running thence in a westerly direction, 466½ feet to monument of stone at N. W. corner of claim, thence in a southerly direction, 466½ feet to monument of stone at S. W. corner of claim, thence in an easterly direction, 466½ feet to monument of stone at S. E. corner of claim, thence in a northerly direction, 466½ feet to monument of stone at N. E. corner of claim and place of beginning.

This location may be more generally described as being situated In Wilder Cañon about four miles below Wilder Lower corral, and about seven miles up said Wilder Cañon from its junction with Boulder Cañon

That we have also located in connection with the said Mill-Site Claim all _____ inches ~~miners'~~ measure of the water of this Cañon _____ under and in accordance with the laws of the Territory of Arizona, regulating the location and possession of water rights.

The dimensions of the flume ~~itch~~ for diverting the water from its natural course at the head, being as follows: 2 feet wide at top, 2 feet wide at bottom, 2 feet in depth, with a uniform grade of ½ inch to the rod.

Dated on the ground, this 28th day of March 1902

Witness:

H. Wood _____

John Lawler _____

TERRITORY OF ARIZONA, }
County of..... } ss.

I,..... County Recorder in and for the County and Territory aforesaid, do hereby certify that the within instrument was filed for record at.....o'clock,.....M., on this.....day of.....1, and duly recorded in Book No..... of.....Records of.....County, Arizona, at pages.....

WITNESS my hand and official seal the day and year first above written.

County Recorder

Indexed
indented
219707
1902

Location Notice

OF

Mill-Site Claim and Water Right.

1st Sec. 1st 11th 12th

By John Fowler

Dated *March 28th* 1902

Filed and recorded at request of

A. P. Wood
April 3rd A. D. 1902
at *10 50 o'clock A. M.*
Book *4* Mill-Sites and Water Rights

Pages

OFFICE OF YAVAPI COUNTY, ARIZONA.

J. G. Walker
County Recorder.

By *J. G. Walker*
Deputy Recorder.

(4-687.)

Surveyor General's Certificate of Approval of Field Notes and Survey of Mining Claim.

Department of the Interior,

Office of U. S. Surveyor General,

Phoenix, Arizona

October 25th, 1902, 18

I, U. S. Surveyor General for Arizona, do hereby certify that the foregoing and hereto attached Field Notes and Return of the Survey of the Mining Claim of John Lawler

known as the 1st South Ext. of Old Dick and 1st So. Ext. Old Dick Mill-site situate in Eureka mining district, Yavapai County, Arizona, in Section, Township No., Range No., designated as Survey No. 1684 A. & B.

executed by J. J. Fisher, U. S. Deputy Mineral Surveyor, June 25th - June 30th, 1902, under my instructions dated June 23, 1902, 18, have been critically examined and the necessary corrections and explanations made, and the said Field Notes and Return, and the Survey they describe, are hereby approved. A true copy of the copy of the location certificate filed by the applicant for survey is included in the field notes.



U. S. Surveyor General for Arizona

U.S.L.M. No 1684 B
 Eureka Mining District
 Yavapai Co. Arizona
 Erected June 28th 1902
 by J. J. Fisher
 U.S. D.M.S.

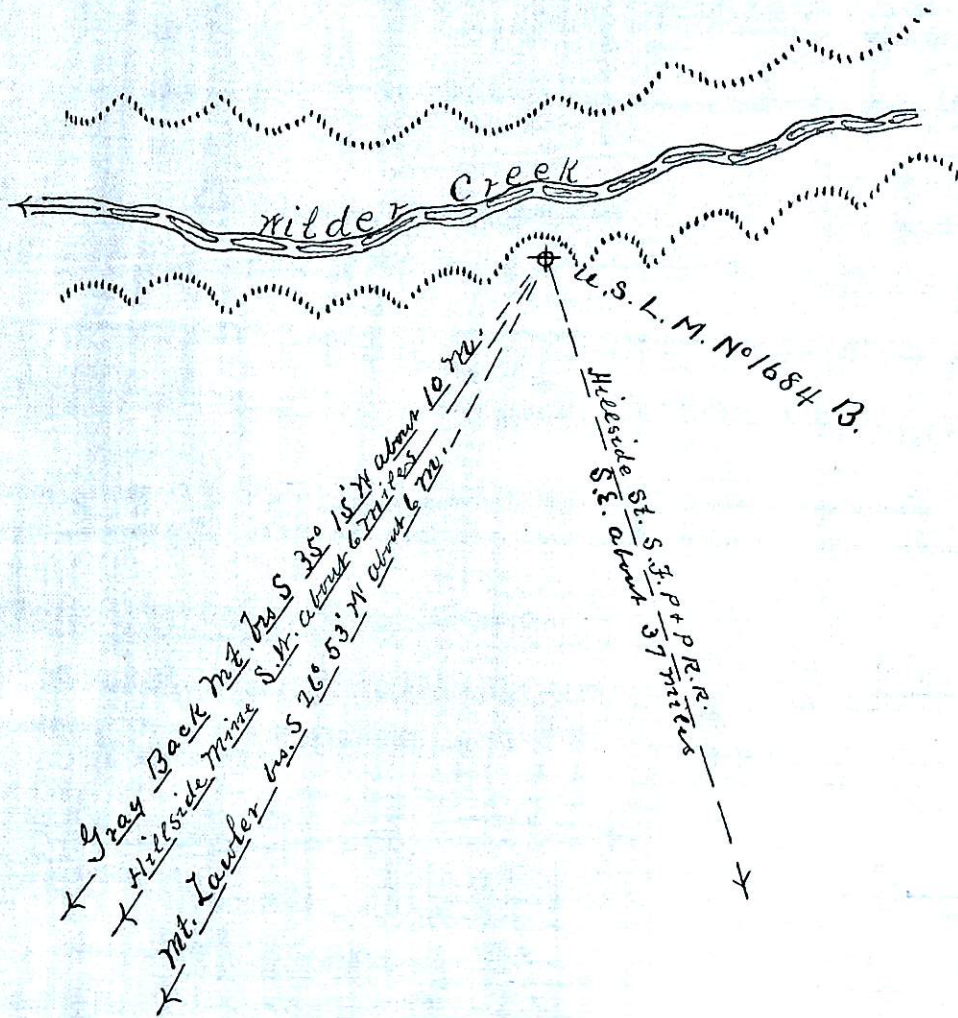

Sur. No 1684 A + B
 Prescott Land District.

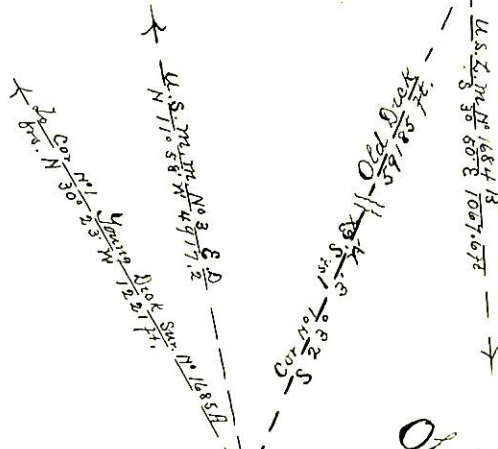
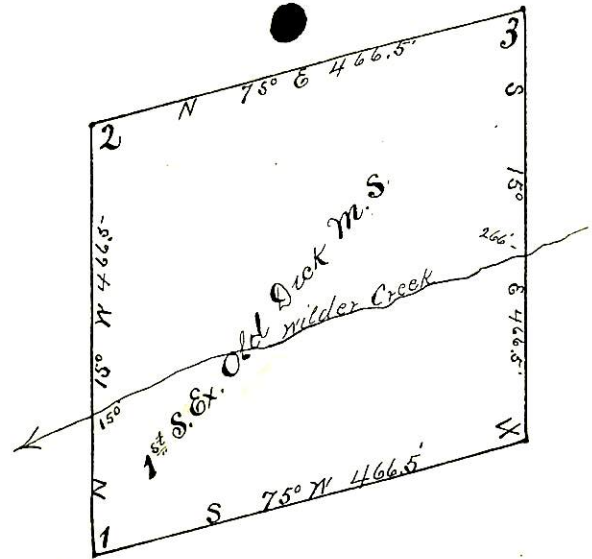

Old Dick Sur. No 968
 1892

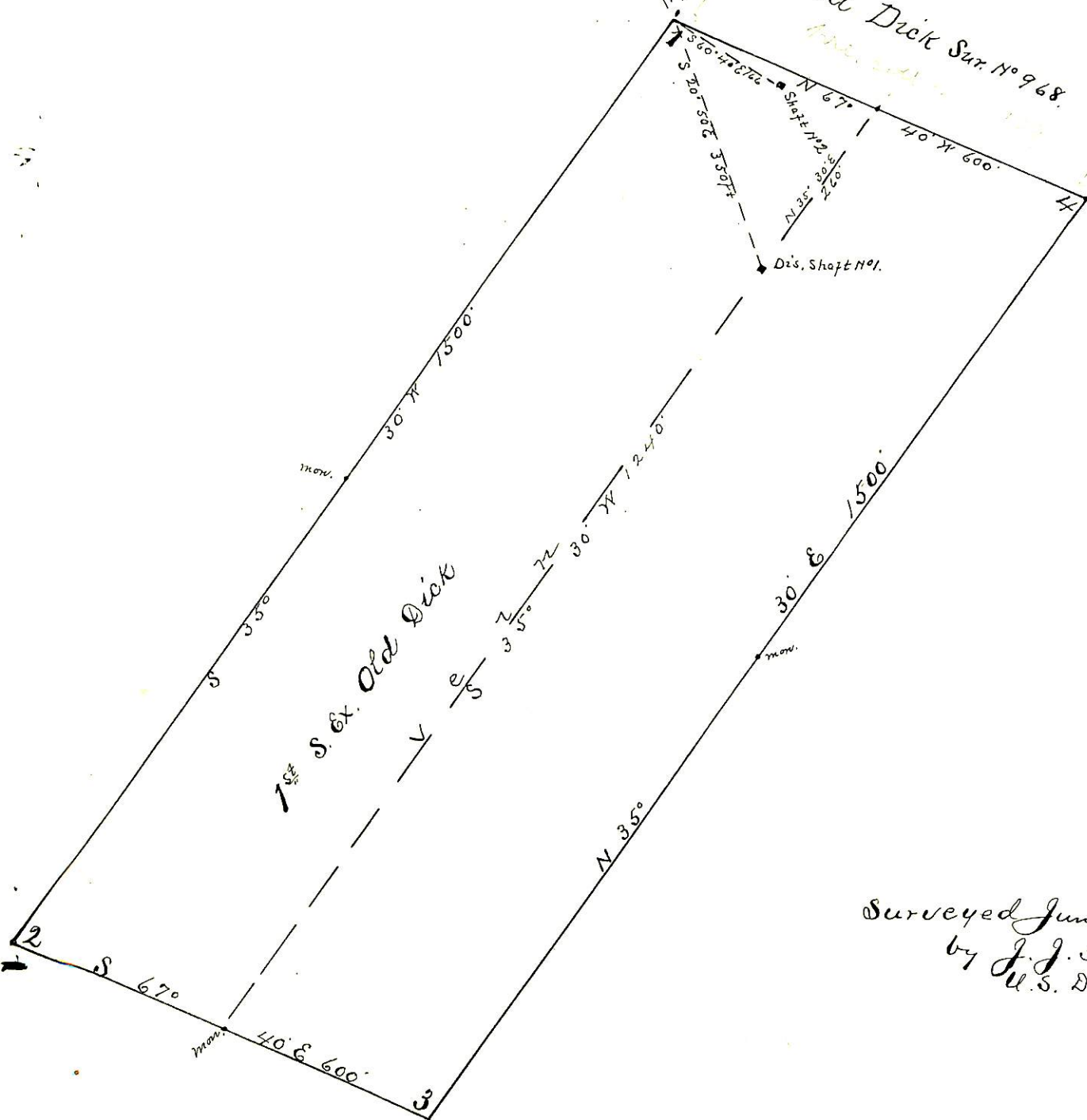

Surveyed June 25-30-02
 by J. J. Fisher
 U.S. D.M.S.