

MS

0

1

6

8

5

July 13, 1902

(4-683.)

Mineral Survey No. *1685 A+B*

Lot No. _____

Prescott Land District.

FIELD NOTES

OF THE SURVEY OF THE MINING CLAIM OF

John Lawler

KNOWN AS THE

Young Dick & Francis Creek Spring Mills
Eureka Mining District,

Yavapai County, *Arizona*
Section _____ Township *14 N 2 E*, Range *9 W 3*

Surveyed under instructions dated *June 23*, 1902
by *J. J. Fisher*
U. S. Deputy Mineral Surveyor

Claim located *see loc. notices*, 1
Survey commenced *June 25th*, 1902
Survey completed *June 30*, 1902

6-100

Address
John Lawler
Prescott
Ariz

PRELIMINARY OATHS OF ASSISTANTS IN SURVEY OF MINING CLAIM.

WE, A. R. Wood and J. C. Young,
do solemnly swear that we will well and faithfully execute the duties of chain carriers;
that we will level the chain upon even and uneven ground and plumb the tally-pins,
either by sticking or dropping the same; that we will report the true distance to all
notable objects, and the true length of all lines that we assist in measuring, to the best
of our skill and ability, and in accordance with instructions given us, in the survey of
the Mining Claim of John Lawler

known as the Young Dick & Francis Creek Springs, Mile side
situate in Eureka mining district,
Yavapai County, Arizona
in Section _____, Township No. _____, Range No. _____

A. R. Wood, Chainman.
J. C. Young, Chainman.

Subscribed and sworn to by the above-named persons before

My commission expires May 19, 1904 me this 25 day of June, 1902

J. J. Fisher
Notary Public

I, J. C. Young, do solemnly swear that I will well and truly perform the duties of axeman, in the establishment of corners and other duties, according to instructions given me and to the best of my skill and ability, in the survey of the Mining Claim of John Lawler

known as the Young Dick & Francis Creek Springs, Mile side
more fully described in the preceding affidavit.

J. C. Young, Axeman.

Subscribed and sworn to by the said J. C. Young

before me this 25 day of June, 1902

My commission expires May 19, 1904

J. J. Fisher
Notary Public

I, A. R. Wood, do solemnly swear that I will well and truly perform the duties of flagman, in the establishment of corners and other duties, according to instructions given me and to the best of my skill and ability, in the survey of the Mining Claim of John Lawler

known as the Young Dick & Francis Creek Springs, Mile side
more fully described in the preceding affidavit.

A. R. Wood, Flagman.

Subscribed and sworn to by the said A. R. Wood

before me this 25 day of June, 1902

My commission expires May 19, 1904

J. J. Fisher
Notary Public

SURVEY NO. 1685 A.

YOUNG DICK LOBE.

Feet	<p>Beginning at cor.No.1 identical with N.E.Cor.of location, a black porphyry stone 8 x 24 ins. 2 ft. above ground, alongside a mon. of stones 3 x 3 ft. Stone marked Y.D.No.1-1685 A. Whence U.S.M.M.No.3 E.D. brs. N.6° 6' W. 3778.4 ft.</p>
	<p>Thence S.30° 45' W.</p>
	<p>Var.14° E.</p>
750	<p>To E.S.Mon.</p>
1500	<p>To cor.No 2. identical with S.E.Cor.of location A porphyry stone 10 x 12 x 24 ins. set 1 ft. in ground alongside a mon. of stones 3 x 3 ft. Stone marked Y.D.No.2-1685 A.</p>
	<p>A X on a porphyry rock in place marked B.R.Y.D.No. 2-1685 A, brs.N.59° W.7 ft.</p>
	<p>Thence N.75 ° W.</p>
	<p>Var.14 ° E.</p>
300	<p>To S.C.E. identical with S.C.E.of location. Cut a X on a porphyry rock in place marked S.C.E. Y.D.No.1685 A alongside built a mon. of stones 3 x 3 ft.</p>
600	<p>To cor.No.3 identical with S.W.Cor.of location. A porphyry stone 8 x 10 x 24 ins. set 1 ft. in ground, alongside a mon. of stones 3 x 3 ft. Stone marked Y.D.No.3-1685 A</p>
	<p>A X on a porphyry rock in place marked B.R.Y.D.No. 3-1685 A brs.S.83° 45' E. 58.1 ft.</p>

SURVEY NO.1685 A

Feet

Thence N.30° 45'E.
Var.14° E.

750 To W.S.Mon.

1500 To cor.No.4 identical with N.W.Cor.of location.
A porphyry stone 8 x 10 x 24 ins. set 1 ft. in ground, alongside a mon. of stones 3 x 3 ft. Stone marked Y.D.No.4-1685 A.
No brs. available.

Thence S.75° E.
Var.14° E

300 To N.C.E. identical with N.C.E.of location.
A porphyry stone 6 x 8 x 24 ins set 1 ft. in ground alongside a mon. of stones 3 x 3 ft. Stone marked N.C.E. Y.D.No.1685 A

600 To cor.No.1, the place of beginning survey of exterior boundaries.

* * * *

LOCATION.

This claim is located approximately in Tp.17 N. R.9 W.G.& S.R.Meridian, on unsurveyed land in Eureka Mining District, Yavapai County, Arizona Territory and is bounded on all sides by U.S.lands.

* * * *

AREA.

Young Dick Lode 20.068 Acres

* * * *

VEIN.

Young Dick Vein extends S. 30° 45' W. 1420 ft.
N. 30° 45' E. 80 ft.

* * * *

EXPENDITURE OF FIVE HUNDRED DOLLARS.

I certify that the value of labor and improvements upon this claim, placed thereon by the claimant and his grantors, is not less than five hundred dollars

-3-
SURVEY NO.1685 A

and that said improvements consist of:

Discovery Shaft No.1, which brs. from N.C.E.Mon.
S.30° 45' W. 80 ft.. Shaft 4 x 6 ft. 74 ft.deep.

Value \$740.00

* * * *

INSTRUMENT.

This survey was made with a Gurley Light Mountain solar transit . The courses were deflected from the true mer dian as determined by direct solar observations. The distances were measured with a 75 ft. steel tape.

Prescott ,Arizona,

July 17, 1902.

J. J. Fisher
U.S.D.M.S.

SURVEY NO.1685 B.

FRANCIS CREEK SPRINGS MILLSITE.

Feet

Beginning at cor. No.1, the N.E.Cor.of location.
Cut a X on a lava rock in place marked F.C.S.No.1-1685B Alongside built a mon. of stones 3x 3 ft.

A X on a lava rock in place marked B.R.F.C.S.No.1-1685 B , brs. S. 50° 40' W. 25.9 ft.

A X on a lava rock in place marked B.R.E.C.S. No.1-1685 brs. N.39° 20' E. 17. 8 ft.

U.S.L.M.No.1685 B brs.N.39° W.73 ft.

Cor. No.1 Young Dick Lode, Survey No.1685 A, brs. S.7° E.78,550 ft.

Thence N.66° 25'W.

Var.14° E.

466.5 To cor.No2, identical with N.W.Cor.of location.
Cut a X on a granite stone imbedded in conglomerate, marked F.C.S.No.2-1685B, alongside built a mon. of stones 3 x 3 ft.

Thence S.23° 35' W.

Var.14° E.

50 To Francis Creek, course S.E.

466.5 To cor.No.3, identical with the S.W.Cor.of location.
Cut a X on lava boulder 6 x 6 ft. 2 ft.above ground alongside built a mon of stones 3 x 3 ft. Boulder marked F.C.S.No.3-1685 B.

Thence S.66° 25' E.

Var.14° E.

466.5 To cor.No.4, identical with S.E.Cor.of location.
Cut a X on limestone in place marked F.C.S.No.4-1685 B. Alongside built a mon. of stones 3 x 3 ft.

SURVEY NO.1685 B.

Feet

Thence N. 23 ° 35' N.

Var.14° E.

75 To Francis Creek. Course S.E.

466.5 To cor.No.1, the place of beginning survey of exterior boundaries,

Containing 4.996 Acres.

* * * *

Prescott, Arizona

July 17, 1902

J. J. Fisher

U.S.D.M.S.

There being no cor. of the public survey or a U.S. Min. Mon. within two miles of the Francis Creek ^{Spring} Mill-site, I erected a mon. on a high bench in Francis Creek Canyon, about two miles N.W. from the forks of Francis and Spencer Creeks, in Eureka Mining District Yavapai County, Arizona Territory. Approximately in Tp.20 N.R.10 W. G.& S.R.Meridian. The Canyon at this point being about one mile wide and about 12 to 1500 feet below rim rock.

Chiseled a X on a lava boulder 3 x 3 ft. 2 ft. above ground, marked U.S.L.M.No.1685 B.

A X on a lava boulder 4 x 6 ft. 2 1/2 ft. above ground, brs.S.10° 7' E.15.1 ft.

A X on a lava boulder 3 x 4 ft. 1 1/2 ft. above ground, brs.N. 52 ° 30' E. 24.9 ft. Mon. on Woods Point brs.N.15° 5'W. about 3000 ft. Western point of Bumro Creek Mesa brs.N.33° E. about 3000 ft. Hillside Mine brs.S.E. about 9 miles. Hillside Station brs.S.E. about 40 miles.

Prescott, Arizona,

July 17, 1902.

J. J. Fisher

 U.S.D.M.S.

FINAL OATHS FOR SURVEYS.

LIST OF NAMES.

A list of the names of the individuals employed by J. J. Fisher
 United States Deputy Mineral Surveyor, to assist in running, measuring, and marking the lines
 corners and boundaries described in the foregoing field notes of the survey of the mining claim
 of John Lawler
 known as the Young Dick & Francis Creek Springs Mills
 and showing the respective capacities in which they acted.

H. R. Wood , Chairman.
J. C. Young , Chairman.
J. C. Young , Arman.
H. R. Wood , Flagman.

FINAL OATHS OF ASSISTANTS.

We, H. R. Wood
 and J. C. Young , do solemnly swear that we assisted J. J. Fisher
Fisher , United States Deputy Mineral Surveyor, in marking the corners and
 surveying the boundaries of the mining claim of John Lawler

known as the Young Dick & Francis Creek Springs Mills, represented
 in the foregoing field notes as having been surveyed by said deputy mineral surveyor and under
 his direction; and that said survey has been in all respects, to the best of our knowledge and
 belief, faithfully and correctly executed, and the corner and boundary monuments established
 according to law and the instructions furnished by the United States Surveyor-General for

Arizona

H. R. Wood , Chairman.
J. C. Young , Chairman.
J. C. Young , Arman.
H. R. Wood , Flagman.

Subscribed and sworn to by the above-named persons before me
 this 30th day of June, 1902

J. J. Fisher
 Notary Public

My commission expires
 May 19, 1906

(4-686.)

FINAL OATH OF U. S. DEPUTY MINERAL SURVEYOR

I, J. J. Fisher, U. S. Deputy Mineral Surveyor, do solemnly swear that, in pursuance of instructions received from the United States Surveyor General for Oregon, dated June 23, 1902, I have, in strict conformity to the laws of the United States, the official regulations and instructions thereunder, and the instructions of said Surveyor General, faithfully and correctly executed the survey of the Mining Claim of John Lawler, known as the Lanny Dick & Francis Creek Springs Mine, situate in Eureka Mining District, Yavapai County, Oregon, in Section _____, Township No. _____, Range No. _____, and designated as Survey No. 1685 H + B, as represented in the foregoing field notes, which accurately show the boundaries of said mining claim as distinctly marked by monuments on the ground, and described in the attached copy of the location certificate, which was received by me from the Surveyor General with said instructions, and that all the corners of said survey have been established and perpetuated in strict accordance with the law, official regulations and instructions thereunder; and I do further solemnly swear that the foregoing are the true and original field notes of said survey and my report therein, and that the labor expended and improvements made upon said mining claim by claimant or his grantors are as therein fully stated, and that the character, extent, location and itemized value thereof are specified therein with particularity and full detail, and that no portion of said labor or improvements so credited to this claim has been included in the estimate of expenditures upon any other claim.

J. J. Fisher
 U. S. Deputy Mineral Surveyor.

Subscribed and sworn to by the said

J. J. Fisher
 U. S. Deputy Mineral Surveyor, before me Thomas C. Job, a Notary Public
in and for Yavapai County Arizona this 18th
 day of July 1902

My Commission Expires July 2, 1906

Thomas C. Job
 Notary Public.

Affidavit of Five Hundred Dollars Improvements.

We, H. R. Wood, and J. C. Young

of lawful age, being first duly sworn according to law, depose and say: that we are acquainted with the Young Dick mining claim, situate in Eureka Mining district, Yavapai County, Arizona Territory, for which John Lawler

has made application for survey prior to application for patent under the provisions of the Act of Congress, approved May 10, 1872; and that the labor done and improvements made thereon by the applicant and his grantor exceed Five Hundred Dollars in value, and further that we are not personally interested in said mine.

H. R. Wood

J. C. Young

TERRITORY OF ARIZONA,

County of Yavapai } ss:

Sworn to and subscribed before me, this 3rd

day of June, 1902

J. J. Fisher
Notary Public

My commission expires
May 10, 1902

NON-MINERAL AFFIDAVIT.

TERRITORY OF ARIZONA,

County of

Yavapai

} ss.

H. R. Wood

and

J. C. Young

of said

County and Territory, being first duly sworn, each for himself and not one for the other,

deposes and says; that he is well acquainted with the land of the *Francis Creek*

Springs

mill-site claim, situated in

Eureka

Mining

District, Gila and Salt River Meridian, in the County of

Yavapai

and Territory of Arizona, claimed by

John Lawler

applicant for United States patent therefor; that he is well acquainted with the character of said *described* land included within the boundary lines as officially surveyed by *J. J. Fisher* United States Deputy Mineral Surveyor, having frequently passed over the same; that his knowledge of such land is such as to enable him to testify understandingly with regard thereto; that there is not to his knowledge, within the limits thereof, any vein or lode of quartz or other rock in place bearing gold, silver, cinnabar, lead, tin or copper, or any deposit of coal; that there is not within the limits of said land, within his knowledge, any placer, cement, gravel or other valuable mineral deposit; that no portion of said land is claimed under the local customs or rules of miners or otherwise; that no portion of said land is worked for minerals during any part of the year by any person or persons; that said land is essentially non-mineral land, and that there is within the boundaries of said claim improvements, to-wit: *None*

and that he has no interest whatever in said described mill-site claim.

H. R. Wood

J. C. Young

Subscribed and Sworn to before me this *3rd* day

of *June*

A. D. *1902*, and I hereby certify that

the foregoing affidavit was read to the said *H. R. Wood*

and *J. C. Young*

previous to their names being subscribed thereto, and that deponents are reputable persons to whose affidavits full faith and credit should be given.

My commission expires
May 10, 1906

J. J. Fisher
Notary Public

Notice of Mining Location.

13

LODE CLAIM.

To All Whom It May Concern:

This mining claim, the name of which is the Young Dick Mining Claim, situate on lands belonging to the United States of America, and in which there are valuable mineral deposits, was entered upon and located for the purpose of exploration and purchase by John Lawler

the undersigned, on the ninth day of August 1899

The length of this claim is Fifteen hundred feet, and I claim Seventy feet in a Northerly direction, and Fourteen hundred thirty feet in a Southerly direction from the center of the discovery shaft, at which this notice is posted, lengthwise of the claim, together with Three hundred feet in width of the surface grounds, on each side of the center of said claim. The general course of the lode deposit and premises is from the Northerly to the Southerly

The claim is situated and located in the Esuka Mining District, in Yavapai County, in the Territory of Arizona, about Fifteen hundred in a Westerly direction from The Old Dick patented mining claim.

The surface boundaries of the claim are marked upon the ground as follows: Beginning at a monument of stone

at a point in a Northerly direction Seventy feet from the discovery shaft (at which this notice is posted), being in the center of the North end line of said claim; thence Three hundred feet to a monument of stone, being the North East corner of said claim; thence Seven hundred fifty feet to a monument of stone at the center of the East side line of said claim; thence Seven hundred fifty feet to a monument of stone being at the South East corner of said claim; thence Three hundred feet to a monument of stone at the center of the South end of said claim; thence Three hundred feet to a monument of stone, being at the South West corner of said claim; thence Seven hundred fifty feet to a monument of stone being at the center of the West side line of said claim; thence Seven hundred fifty feet to a monument of stone at the North West corner of said claim; thence Three hundred feet to the place of beginning.

All done under the provisions of Chapter Six, of Title XXXII, of the Revised Statutes of the United States, and of an Act of the General Assembly of Arizona, entitled "An Act Concerning Mines," approved March 20th, 1895, and amended March 2d, 1899.

Dated and posted on the ground this ninth day of August 1899

Witness to location & work
A. R. Wood

John Lawler

TERRITORY OF ARIZONA, }
County of..... } ss.

I,..... County Recorder in and for the County and Territory aforesaid, do hereby certify that the within instrument was filed for record at..... o'clock,..... M., on this..... day of..... 189....., and duly recorded in Book No..... of..... Records of..... County, Arizona, at pages.....

WITNESS my hand and official seal the day and year first above written.

County Recorder

Notice of Location.

LODE CLAIM.

Quartz

Young Dick

By John Lawler

Dated August 9th 1899

Filed and recorded at request of

W. R. Wood

Oct. 19 A. D. 1899

at 12:20 o'clock P.M.

Book 52 of Mines

Page 4 of RECORDS OF YAVAPAI COUNTY, ARIZONA.

W. J. Johnson
County Recorder.

E. C. Hurst
Deputy Recorder.

instead.
1506

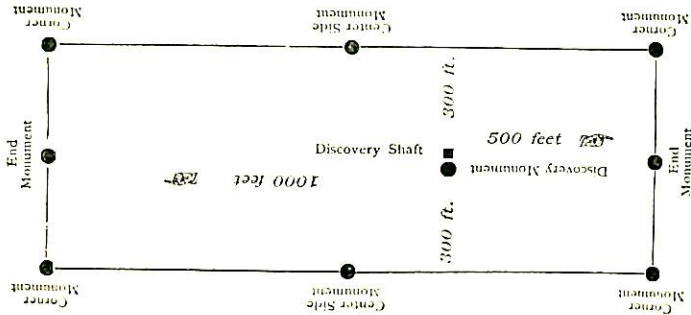

This diagram is to give locator a general idea of plan of location under the new law. The Discovery Shaft can be in the center of claim or any distance from either end desired. In the diagram it is placed 500 feet from one end and 1000 feet from the other. Commence description of claim at a center end monument, giving its distance and direction from center of Discovery Shaft; thence bound the claim in either direction. In description be careful to state locality of claim with reference to some natural object, or permanent monument, as will identify the claim.

Location Notice

of

The Francis Creek Springs
Mill-Site Claim and Water Right.

Know All Men by These Presents, That I the undersigned, have this day located a Mill-Site for the purpose of erecting suitable works for reducing the ores of the Young Dick Mining Claim, situated in Evaska Mining District, Yavapai County, Arizona Territory. The exterior boundaries of said Francis Creek Springs Mill-Site Claim, are as follows, viz.:

Commencing at a monument of stone at N. E. corner of claim, and running thence in a westerly direction, 466½ feet to monument of stone at N. W. corner of claim, thence in a southerly direction, 466½ feet to monument of stone at S. W. corner of claim, thence in an easterly direction, 466½ feet to monument of stone at S. E. corner of claim, thence in a northerly direction, 466½ feet to monument of stone at N. E. corner of claim and place of beginning.

This location may be more generally described as being situated On Francis Creek about two miles up from its fork with Spencer or Burro Creek, and may be known as the place where several springs furnish a constant flow of water in Francis Creek.

That I have also located in connection with the said Mill-Site Claim all ~~inches miners~~ measure of the water of this Creek under and in accordance with the laws of the Territory of Arizona, regulating the location and possession of water rights

The dimensions of the ~~ditch~~ ^{flume} for diverting the water from its natural course at the head, being as follows: Ten feet wide at top, Ten feet wide at bottom, Ten feet in depth, with a uniform grade of 2 inch to the rod.

Dated on the ground, this 27th day of March 1902

Witness:
H. P. Wood John Lawler

TERRITORY OF ARIZONA, }
County of..... } ss.

I,..... County Recorder in and for the County and Territory aforesaid, do hereby certify that the within instrument was filed for record at.....o'clock,.....M., on this.....day of.....1, and duly recorded in Book No..... of.....Records of.....County, Arizona, at pages.....

WITNESS my hand and official seal the day and year first above written.

County Recorder

indeed

Book 1971

Location Notice

OF

Mill-Site Claim and Water Right.

Francis Creek Springs

by

John Lawler

Dated *March 27th 1902*

Filed and recorded at request of

NR No 00

April 3rd A. D. 1902

at *10 50'clock* A. M.

Book *4* *Mill-Site & Water Rights*

Page *92*

RECORDS OF YAVAPAI COUNTY, ARIZONA

J. P. Farley
County Recorder.

J. E. Walker
Deputy Recorder.

Deputy Recorder.

(4-687.)

Surveyor General's Certificate of Approval of Field Notes and Survey of Mining Claim.

Department of the Interior,

Office of U. S. Surveyor General,

Phoenix, Arizona

Oct. 28th 1902, ~~18~~

I, U. S. Surveyor General for

Dist. of Arizona

do hereby certify that the foregoing and hereto attached Field Notes and Return of the

Survey of the Mining Claim of

John Lawler

, known as the

Young Dick and Francis creek Springs Mill-site

situate in

Eureka

mining district,

Maricopa

County,

Arizona

in Section

, Township No.

, Range No.

, designated as Survey No.

1685 A. & B.

executed by

J. J. Fisher

, U. S. Deputy Mineral

Surveyor,

June 25-30th 1902, ~~18~~

, under my instructions dated

June 23, 1902, ~~18~~

, have been critically examined and the

necessary corrections and explanations made, and the said Field Notes and Return, and

the Survey they describe, are hereby approved. A true copy of the copy of the location

certificate filed by the applicant for survey is included in the field notes.

Hugh H. Price

U. S. Surveyor General for

Arizona

U.S.L.M. N° 1685 B
Eureka Mining District
Yavapai Co. Arizona
Erected June 29, 1902
by J. J. Fisher
U.S. & M.S.

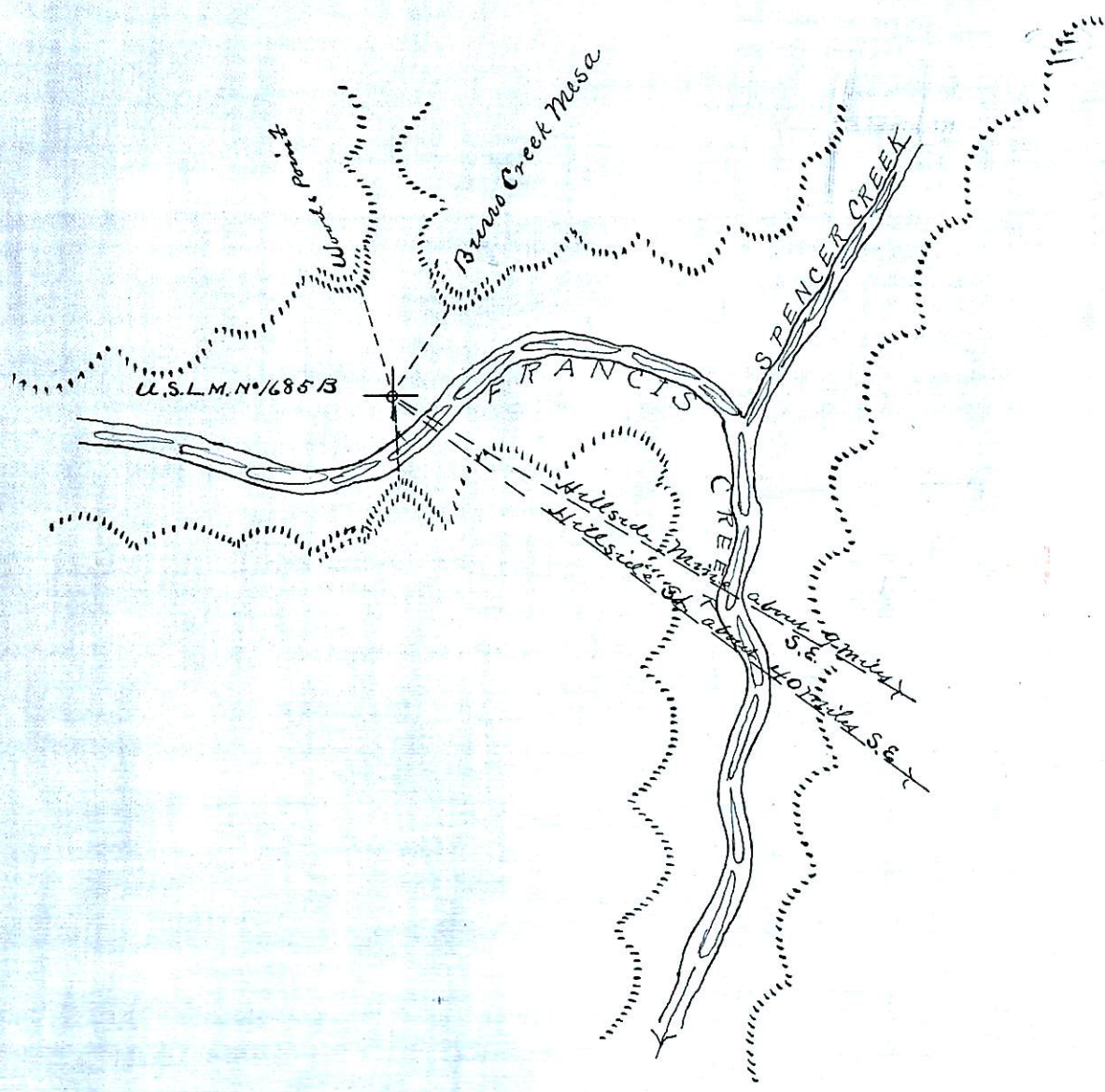

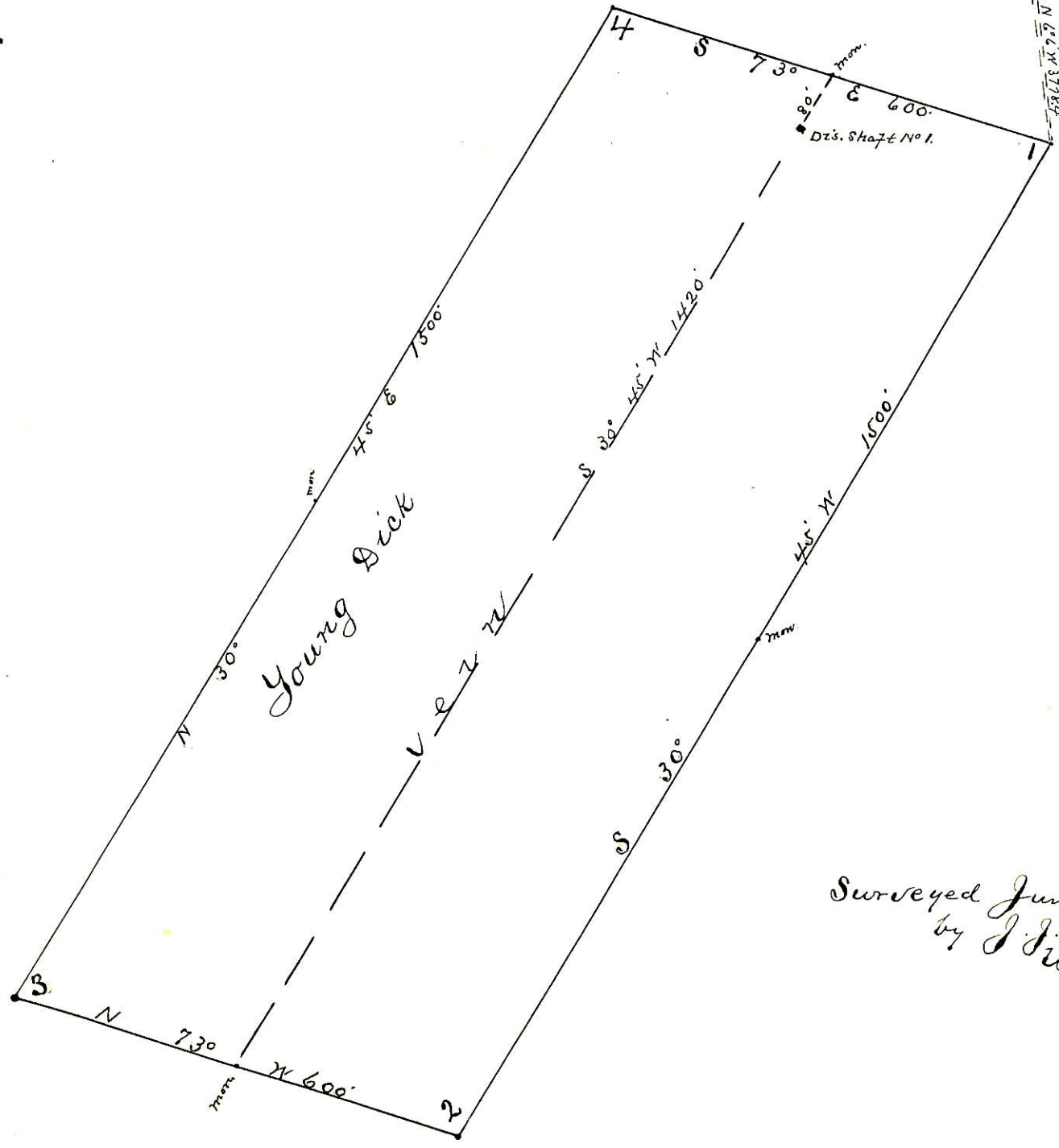
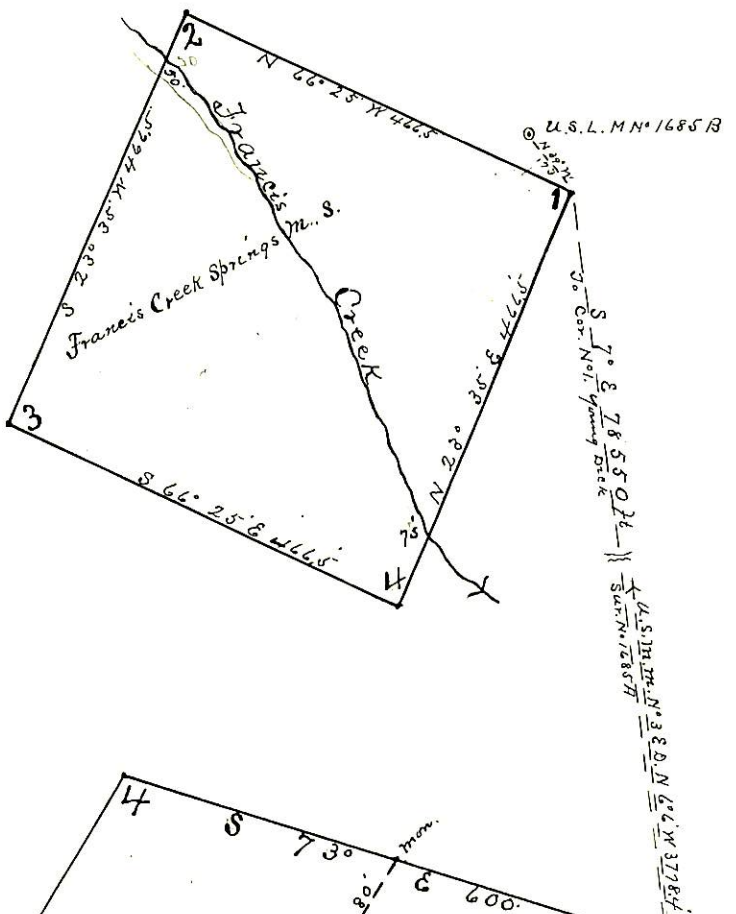

Surveyed June 25-30-02
 by J. J. Fisher
 U.S. S. M. S.

FRANCIS CREEK SPRINGS MILLSITE

Section 1, T 16 N, R 10 W, G. & S. R. B. & M.

M.S. # 1685 B

