

**M
S
.**

0

1

6

8

9

Notes enclosed

(4-683.)

Mineral Survey No. 1689.

Lot No. _____

Prescott Land District.

FIELD NOTES

OF THE SURVEY OF THE MINING CLAIM OF

M. L. Regua

KNOWN AS THE

Champion lode
Nallapas Mining District,

Mohave County, Arizona

Section 13. Township 22. N., Range 18. W.

Surveyed under instructions dated July 12, 1902
by O. F. Kuence
U. S. Deputy Mineral Surveyor

Claim located January 1st 1888,
Survey commenced October 4th, 1902
Survey completed October 6th, 1902

Claimants address:
M. L. Regua
715. Haywards Bldg
San Francisco
Cal

(4-684.)

PRELIMINARY OATHS OF ASSISTANTS IN SURVEY OF MINING CLAIM.

We, Robert Gray and Jack Little, do solemnly swear that we will well and faithfully execute the duties of chain carriers; that we will level the chain upon even and uneven ground and plumb the tally-pins, either by sticking or dropping the same; that we will report the true distance to all notable objects, and the true length of all lines that we assist in measuring, to the best of our skill and ability, and in accordance with instructions given us, in the survey of the Mining Claim of M. J. Regua

....., known as the Champion situate in Walla Walla mining district, Wahwa County, Oregon Territory in Section, Township No., Range No.

Robert Gray, Chairman.
John Little, Chairman.

Subscribed and sworn to by the above-named persons before me this 4th day of October, 1904

Jno P. Fern
County Recorder
By W. Kuencer Deputy

I,, do solemnly swear that I will well and truly perform the duties of axeman, in the establishment of corners and other duties, according to instructions given me and to the best of my skill and ability, in the survey of the Mining Claim of

known as the, more fully described in the preceding affidavit., Axeman.

Subscribed and sworn to by the said before me this day of, 18

I,, do solemnly swear that I will well and truly perform the duties of flagman, in the establishment of corners and other duties, according to instructions given me and to the best of my skill and ability, in the survey of the Mining Claim of

known as the, more fully described in the preceding affidavit., Flagman.

Subscribed and sworn to by the said before me this day of, 18

Survey N^o 1689.

Feet

Champion Lode

Beginning at cor. N^o 1.
Identical with cor. N^o 1. of the location.

A pinelroot 4 ft. long, 4 in. square, 18 in. in ground with mound of stone, verified 1-1689 - whence:

cross (x) B. R. - 1-1689, chiseled in granite boulder 5 x 9 ft - 3 ft above ground, bears N. 30° 30' W. 13 ft.

cor. to Vecs. 13-18-19 and 24, Twp. 22 N., between Ranges 17 and 18 W. bears S. 16° 47' E. 1731 ft.

cor. N^o 1. Original New London Lode Survey N^o 1367, bears ~~N. 28° 30' E. 1390 ft~~ -
whence N. 28° 30' E.

Ascend

300. to South east end center of claim, identical with North west end center of "Mountain Top" lode, removed, claimed by J. M. Murphy, a pinelroot in mound of stone verified S. E. E. C. 1689, on N. W. side of road

600. to cor. N^o 2. on top of Main Ridge, bears S. E. N. W., identical with cor. N^o 2. of the location, a pinelroot 4 ft long - 4 in. square, 24 in. in ground with mound of stone, verified 2-1689, whence:

cross (x) B. R. - 2-1689, chiseled in black granite boulder, 6 x 4 ft - 20 in. above ground, bears N. 20° 40' W. 19.60 ft

Int. loc. mon., "Little Gem"

(2)

gleet

lode, unmapped, claimed by
F. W. Fiers, bears $N. 60^{\circ} 40' E.$
72 ft

Fence $N. 61^{\circ} 10' W$

along top of Main ridge, - bears
 $N. W. \& S. E.$

1500. to cor. $N^{\circ} 3.$

Identical with cor. $N^{\circ} 3.$ of location
a pinpoint 4 ft. long, 4 in.
square, 18" in ground with
mound of stone, scried 3-1689.
whence:

cross (x) B.R. - 3-1689, chiseled
in black granite boulder, 3 x 5 ft,
3 ft. above ground bears $N. 75^{\circ} 20'$
 $W. 57$ ft

Fence $S. 28^{\circ} 50' W$

descend

300. to Int. loc. mon. and N. West
end center; identical with S. E.
end center "Little Champion" lode
unmapped, claimed by R.

Whitewide - a pinpoint 4 ft.
long, 4 in. square, 18" in
ground with mound of stone,
scried I. L. Mt. 1689

600. to cor. $N^{\circ} 4.$

identical with cor. $N^{\circ} 4.$ of the
location, and with $N. W.$ cor. of
"Uncle Sam" lode, unmapped,
claimed by G. M. Brown:

a pinpoint 4 ft. long, 4 in.
square, 18 in. in ground with
mound of stone, scried 4-1689.

whence:

cross (x) B.R. 4-1689, chiseled
in granite boulder 5 x 5 ft - 4.
ft high above ground bears
 $N. 4^{\circ} 28' E. 10.25$ ft

③

<u>Feet</u>	<u>Thence S. 61° 10' E.</u>
	along SW. slope of hill.
215.	to center of wash, 20' wide.
	flows SW. and begin ascent
730.	to center of wagon road, bears
	NE & SW. from Arizona and Utah
	Railway to shaft No 2.
1422.	to top of ridge. NE & SW - and
	begin descent.
1500.	to cor. No 1. and place of beginning

Variation. at all
corners 14° E.

The course of the Champion
lode is identical with the location.

The course of the Champion
vein is S. 61° 10' E., 1500. ft from
Int. Co. mon and SW. end center
of claim

Area.

Total area of Champion lode
20.666 acres.

Location.

This claim is located in Sec. 13.
T. 22. N. - R. 18. W. 1. S. 1. and
Salt River Base and Meridian,
on the West slope of the Cerbat
range of mountains, in Gallup
Mining District, Mohave County
Arizona Territory.

Expenditure of Four hundred dollars

I certify that the value of the
labor and improvements, upon
this claim, placed thereon by
the claimant and his grantors

(4)

is not less than five hundred dollars and that said improvements consist of:

1) a shaft $4 \times 7'$ - 30' deep in rock, bears S. $61^{\circ} 10'$ E. 640 ft. from Unit. loc. mon.

Value \$200

2) a shaft $4 \times 7'$ - 40' deep in rock, situated in open cut $30 \times 20'$ - 14' high in face, - bears S. 62° E. 730 ft. from Unit. loc. mon.

Value of cut & shaft \$700.

3) a shaft $4 \times 7'$ - 65' deep in rock, with drift $3 \times 6\frac{1}{2}'$, connecting with shaft No. 2. at a depth of 20 ft. - bears S. $61^{\circ} 30'$ E. 830 ft. from Unit. loc. mon.

Value of shaft & drift \$1200.

4) a shaft $4 \times 6'$ - 30' deep in rock bears S. 61° E. 929 ft. from Unit. loc. mon.

Value \$200

5) a tunnel $4 \times 6\frac{1}{2}'$ ft. 67 ft. long in rock, mouth of which bears S. $48^{\circ} 30'$ E., 726' from Unit. loc. mon. course of tunnel N. 31° E.

Value \$1000.

There are no other improvements.

The adjoining claims are: on the S.E., the "Mountain Top" lode unmined, claimed by

J. M. Mumby -

on the N.E., the "Little Gem" lode unmined, claimed by

F. W. Fiers.

on the N.W., the "Little Champion" lode, unmined, claimed by

R. Whitehead - and

on the S.W., the "Uncle Sam" lode unmined, claimed by

(5)

G. M. Burns.

Instrument.

This survey was made with
a Heller a Brightline transit with
solar attachment.

The distances were measured
with a 50 ft. chain and a 500
foot steel tape

Krigman Octob. 10th
1902.

O. F. Ruess

U. S. Deputy M. Surveyor.

FINAL OATHS FOR SURVEYS.

LIST OF NAMES.

A list of the names of the individuals employed by O. F. Kuenser
 United States Deputy Mineral Surveyor, to assist in running, measuring, and marking the lines
 corners and boundaries described in the foregoing field notes of the survey of the mining claim
 of M. L. Degea
 known as the Champion Lode
 and showing the respective capacities in which they acted.

Robert Gray, Chairman.
John Little, Chairman.
 _____, Arman.
 _____, Flagman.

FINAL OATHS OF ASSISTANTS.

We, Robert Gray
 and John Little do solemnly swear that we assisted O. F. Kuenser
 United States Deputy Mineral Surveyor, in marking the corners and
 surveying the boundaries of the mining claim of M. L. Degea

known as the Champion Lode, represented
 in the foregoing field notes as having been surveyed by said deputy mineral surveyor and under
 his direction; and that said survey has been in all respects, to the best of our knowledge and
 belief, faithfully and correctly executed, and the corner and boundary monuments established
 according to law and the instructions furnished by the United States Surveyor-General for
Arizona.

Robert Gray, Chairman.
John Little, Chairman.
 _____, Arman.
 _____, Flagman.

Subscribed and sworn to by the above-named persons before me
 this 6th day of October, 1902

John P. Feeny
 County Recorder
 By O. F. Kuenser Deputy

(4-686.)

FINAL OATH OF U. S. DEPUTY MINERAL SURVEYOR

I, O. F. Kuencer, U. S. Deputy Mineral Surveyor, do solemnly swear that, in pursuance of instructions received from the United States Surveyor General for Arizona Territory, dated July 12th 1902, I have, in strict conformity to the laws of the United States, the official regulations and instructions thereunder, and the instructions of said Surveyor General, faithfully and correctly executed the survey of the Mining Claim of M. S. Regua, known as the Champion Lode, situate in Halepas Mining District, MoHAVE County, Arizona Terr. in Section 13, Township No. 22. N., Range No. 18. W. and designated as Survey No. 1889, as represented in the foregoing field notes, which accurately show the boundaries of said mining claim as distinctly marked by monuments on the ground, and described in the attached copy of the location certificate, which was received by me from the Surveyor General with said instructions, and that all the corners of said survey have been established and perpetuated in strict accordance with the law, official regulations and instructions thereunder; and I do further solemnly swear that the foregoing are the true and original field notes of said survey and my report therein, and that the labor expended and improvements made upon said mining claim by claimant or his grantors are as therein fully stated, and that the character, extent, location and itemized value thereof are specified therein with particularity and full detail, and that no portion of said labor or improvements so credited to this claim has been included in the estimate of expenditures upon any other claim.

O. F. Kuencer
 U. S. Deputy Mineral Surveyor.

Subscribed and sworn to by the said O. F. Kuencer
 U. S. Deputy Mineral Surveyor, before me Jno. P. Geary
County Recorder this 28th
 day of October

Jno. P. Geary
County Recorder

Affidavit of Five Hundred Dollars Improvements.

We, Foster S. Dennis, and Ross A. Blakely
of lawful age, being first duly sworn according to law, depose and say: that we are
acquainted with the Champion mining claim, situate
in Vallepai Mining district, Mohave County,
Arizona Territory, for which M. L. Rqua

has made application for survey prior to application for patent under the provisions
of the Act of Congress, approved May 10, 1872; and that the labor done and improve-
ments made thereon by the applicant and his grantor exceed Five Hundred
Dollars in value, and further that we are not personally interested in said mine.

Foster S. Dennis
Ross A. Blakely

TERRITORY OF ARIZONA, }
County of Mohave } ss:

Sworn to and subscribed before me, this 28th
day of Oct. 1902, 189

Jos P. Ferris
Notary Public

My commission as Notary, expires Jan 18-1903

Location Notice.

The Champion Lode

Notice is hereby given that I the Undersigned a Citizen of the United States, have this day located and claim (1500) fifteen hundred feet in length along the course of this vein with (300) three hundred feet on Each Side of the Center of the Vein

This Mining Claim was formerly known as the Champion Mine and shall hereafter be known as the Champion Lode Claim

Commencing at this Notice posted on a monument at the North End of the Claim on the Vein, and from thence running 1500 feet in a Southerly direction along the Course of the Vein, said mining location being bounded and monumented So that its boundaries can be readily traced. Said Claim is Situated Northeasterly about 2000 feet from the New London Claim, and about 1500 feet from the Twins Claim, on the west Side of Champion Hill Wallapai Mining District, Mohave County Arizona Territory.

Located January first 1888.

Tubman L. Ayers - Locator.

Witness

John M. Murphy.

Recorded at the request of John M Murphy at 2 oclock P.M.
January 4th A D 1888

E J Godman

County Recorder.

Territory

~~State~~ of Arizona,

:
:SS.
:

County of Mohave.

I, JNO. P. FEENY, County Recorder in and for said County of Mohave, do hereby certify the foregoing to be a full, true and correct copy of the notice of location of the Champion Mine, as the same appears of record in my office in Book *J.* of *Records of Miners*, page *112*, Records of Mohave County.

WITNESS my hand and official seal this *28th* day of *February* 1902.

.....*J. P. Feeny*.....
County Recorder Mohave County.

Arizona Territory



(4-687.)

Surveyor General's Certificate of Approval of Field Notes and Survey of Mining Claim.

Department of the Interior,

Office of U. S. Surveyor General,

Phoenix, Arizona

March 5th, 1903. 18

I, U. S. Surveyor General for the District of Arizona,
do hereby certify that the foregoing and hereto attached Field Notes and Return of the
Survey of the Mining Claim of Mr. L. Regua

....., known as the
Champion,
situate in Walla Walla mining district,
Wahave County, Arizona,
in Section, Township No., Range No.
....., designated as Survey No. 1689
executed by C. F. Kuncer, U. S. Deputy Mineral
Surveyor, Oct. 4th - 5th 1902, 18, under my instructions dated
Jan 1st, 1888, have been critically examined and the
necessary corrections and explanations made, and the said Field Notes and Return, and
the Survey they describe, are hereby approved. A true copy of the copy of the location
certificate filed by the applicant for survey is included in the field notes.

Hugh H. Price

U. S. Surveyor General for

Arizona

Survey No. 1689.

Frescotti Land District

Surveyed October 4-6. 1902.

by O.F. Spencer,
U.S. Dep. Min.

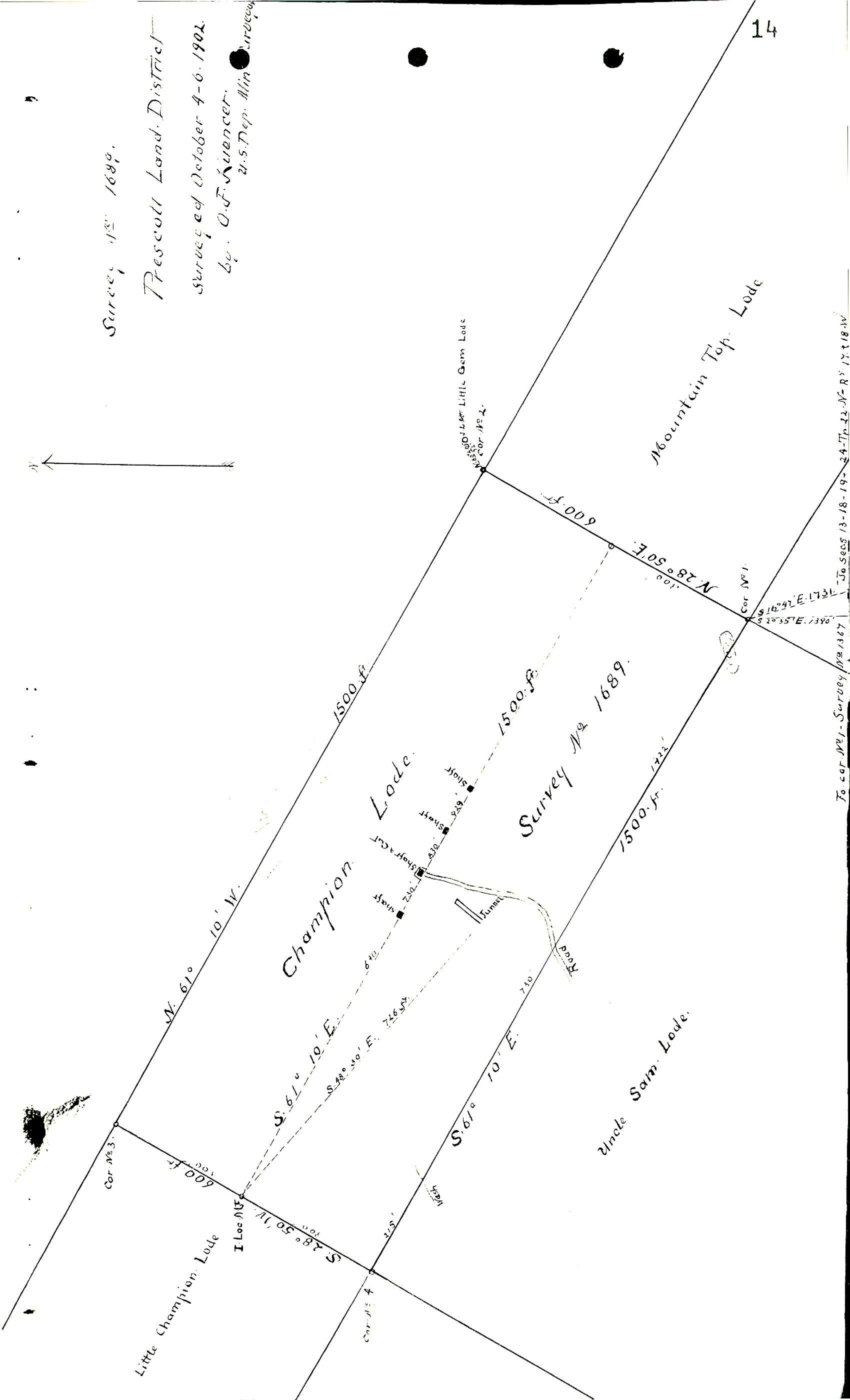

To cor. No. 1 - Survey No. 1387
To sec. 5 13-18-19-24-25-26-27-28-29-30-31-32-33-34-35-36-37-38-39-40-41-42-43-44-45-46-47-48-49-50-51-52-53-54-55-56-57-58-59-60-61-62-63-64-65-66-67-68-69-70-71-72-73-74-75-76-77-78-79-80-81-82-83-84-85-86-87-88-89-90-91-92-93-94-95-96-97-98-99-100