

MS.

01695

plotted 12/24/02 T.A.

Notes copied  
2, m 76 11/9 - 1904

(4-683.)

Mineral Survey No. 1695

Lot No. \_\_\_\_\_

Prescott

Land District.

FIELD NOTES

OF THE SURVEY OF THE MINING CLAIM OF

J. W. Sullivan

KNOWN AS THE

Robin, White Crow & Construction

Hessuyampa

Mining District,

Garopai County, Arizona

Section Appox Township 12 N Range 2 W

Surveyed under instructions dated July 29, 1902

by J. J. Fisher

U. S. Deputy Mineral Surveyor.

Claim located See loc. certificates

Survey commenced Aug 13<sup>th</sup>, 1902

Survey completed Aug 14<sup>th</sup>, 1902

0-100

Address,

Hendou & Norris

Atlys. for claimants

Prescott

Arizona

# PRELIMINARY OATHS OF ASSISTANTS IN SURVEY OF MINING CLAIM.

WE, E. H. Draper and John Thompson,  
do solemnly swear that we will well and faithfully execute the duties of chain carriers;  
that we will level the chain upon even and uneven ground and plumb the tally-pins,  
either by sticking or dropping the same; that we will report the true distance to all  
notable objects, and the true length of all lines that we assist in measuring, to the best  
of our skill and ability, and in accordance with instructions given us, in the survey of  
the Mining Claim of J. W. Sullivan  
Robin, White Crow & Continuation, known as the  
situate in Hessingrupa mining district,  
Yavapai County, Arizona  
in Section \_\_\_\_\_, Township No. \_\_\_\_\_, Range No. \_\_\_\_\_

E. H. Draper, Chainman.  
John Thompson, Chainman.

Subscribed and sworn to by the above-named persons before

My commission expires  
May 19, 1904

me this 13<sup>th</sup> day of Aug., 1902.

J. J. Fisher  
Notary Public

I, John Thompson, do solemnly swear that I will well and  
truly perform the duties of axeman, in the establishment of corners and other duties,  
according to instructions given me and to the best of my skill and ability, in the survey  
of the Mining Claim of J. W. Sullivan  
known as the Robin, White Crow & Continuation,  
more fully described in the preceding affidavit.

John Thompson, Axeman.

Subscribed and sworn to by the said John Thompson  
before me this 13<sup>th</sup> day of

My commission expires  
May 19, 1904

Aug., 1902.

J. J. Fisher  
Notary Public

I, E. H. Draper, do solemnly swear that I will  
well and truly perform the duties of flagman, in the establishment of corners and other  
duties, according to instructions given me and to the best of my skill and ability, in the  
survey of the Mining Claim of J. W. Sullivan  
known as the Robin, White Crow & Continuation,  
more fully described in the preceding affidavit.

E. H. Draper, Flagman.

Subscribed and sworn to by the said E. H. Draper  
before me this 13<sup>th</sup> day of

My commission expires  
May 19, 1904

Aug., 1902.

J. J. Fisher  
Notary Public

SURVEY NO. 1695.

ROBIN LODGE.

Feet

Beginning at initial mon.,

Thence S.16° 30' W.

Var.14° E.

525 To S.C.E. identical with S.C.E. of location.

A porphyry stone 8 x 10 x 24 ins. set 1 ft in ground alongside a mon. of stones 3 x 3 ft. Stone marked S.C.E.R. No.1695.

Thence N.73° 30' W.

Var.14° E.

300 To cor.No.1, identical with S.W.Cor.of location.

A porphyry stone 6 x 8 x 24 ins. set 1 ft. in ground alongside a mon. of stones 3 x 3 ft. Stone marked R.No.1-1695.

A + on a porphyry rock in place, marked B.R.R.No.1-1695, brs.S.46° 15' E. 29.2 ft.

A + on a porphyry rock in place marked B.R.R.No.1-1695 brs.N.32° 40' E. 12.8 ft.

U.S.L.M.No.1132 H.D., brs.S.82° 45' W.806 ft.

Thence N.16° 30' E.

Var.14° E.

1412 To cor.No.2, identical with N.W.Cor.of location.

A porphyry stone 6 x 8 x 24 ins. set 1 ft. in ground alongside a mon.of stones 3 x 3 ft. Stone marked R.No.2-1695

A + on an oak tree 6 ins. in diam. marked B.T.R.No.2-1695, brs.S.67° 50' W. 12.4 ft.

A + on an oak tree 5 ins.in diam. marked B.T.R.No.2-1695, brs.N.3° 35' W. 14.2 ft.

SURVEY NO.1695.

Feet

Thence S.73° 30' E.

Var.14° E.

300 To N.C.E. identical with N.C.E. of location.

A porphyry stone 6 x 8 x 24 ins. set 1 ft. in ground alongside a mon. of stones 3 x 3 ft. Stone marked N.C.E.R.No.1695.

600 To cor.No. 3, identical with location .

A + on a porphyry rock in place marked R.No.1-1695 alongside a mon. of stones 3 x 3 ft.

No brs. available.

Thence S.16° 30' W.

Var.14° E.

898.4 To intersect line 2-3 White Crow lode of this Survey at S.62°30'E. 132.6 ft. from cor.No.2.

1412 To cor.No.4, identical with cor.of location.

A porphyry stone 10 x 12 x 24 ins. set 1 ft. in ground alongside a mon. of stones 3 x 3 ft. Stone marked R.No.4-1695. No brs. available.

Thence N.73° 30' W.

Var.14° E.

235 To intersect line 1-2 White Crow Lode of this Survey, at N.27° 30'E, 950.8 ft. from cor.No.1.

300 To S.C.E. the place of beginning survey of exterior boundaries.

\* \* \* \*

WHITE CROW LODE.

Beginning at cor.No.1, the S.W.Cor.of location,

A porphyry stone 8 x 10 x 24 ins. set 1 ft. in ground alongside a mon. of stones 3 x 3 ft. Stone marked W.C.No.1-1695.

A + on a porphyry rock in place marked B.R.W.C.No.1-1695, brs.N.47° 30'E. 48.5 ft.

SURVEY NO. 1695.

Feet

U.S.L.M.No.1132 H.D., brs.N.40° 3' W. 1104.5 ft.

Thence N.27° 30'E.

Var.14° E.

750 To W.S.Mon.

950.8 To intersect line 1-4 Robin Lode of this Survey, at N.73° 30'W. 235 ft. from cor.No.4.

1500 To cor.No.2, identical with N.W. Cor.of location. Whence intitial mon. of the Robin Lode brs.N.73° 10'W. 170 ft.

A porphyry stone 6 x 10 x 24 ins. set 1 ft. in ground alongside a mon. of stones 3 x 3 ft. Stone marked W.C.No.2-1695. No brs. available.

Thence S.62° 30' E.

Var.14° E.

132.6 To intersect line 3-4 Robin Lode of this Survey, at N.16° 30'E. 513.6 ft. from cor.No. 4.

276 To N.C.E., identical with N.C.E. of location.

A porphyry stone 5 x 12 x 30 ins. set 1 ft. in ground alongside a mon. of stones 3 x 3 ft. Stone marked N.C.E. W.C.No.1695.

576 To cor.No.3, which is also cor.No.2 of the Combination Lode of this Survey, identical with cor.of location.

A porphyry stone 10 x 12 x 24 ins. set 1 ft. in ground alongside a mn. of stones 3 x3 ft. Stone marked W.CNo.3-1695 and C.No.2-1695.

A + on a quartzite rock in place marked B.R.C.No.2-1695 brs.N.89° 12' E. 70.5 ft.

A + on a juniper tree 24 ins. in diam. marked B.T. W.C.No.3-1695 brs.N.81° 15'W. 151ft.

Feet	Thence S.27° 30' W. Var.14° E.
750	To E.S.Mon.
1500	To cor.No.4, which is also cor.No.1 of the Combination Lode of this Survey.  A porphyry stone 8 x 8 x 24 ins. set 1 ft. in ground alongside a mon. of stones 3 x 3 ft. Stone marked W.C.No.4-1695 and C.No.1-1695.  A + on a porphyry rock in place, marked B.R.C.No.1-1695, brs.N.48° 25' W. 136.2 ft.
	Thence N.62° 30' W. Var.14° E.
300	To S.C.E. Identical with S.C.Eof location.  A porphyry stone 8 x 20 x 24 ins . set 1 ft. in ground alongside a mon. of stones 3 x 3 ft. Stone marked S.C.E.W.C.No.1695.
576	To cor No.1, the place of beginning survey of exterior boundaries.  * * * *
	COMBINATION LODE.  Beginning at cor.No.1, which is also cor.No 4 of the White Crow lode of this Survey, identical with cor.of location. Cor. described above.  U.S.L.M.No.1152 H.D. brs.N.47° 42' W. 1651.4 ft.
	Thence N.27° 30' E. Var.14° E.
750	To W.S.Mon.
1500	To cor.No.2, which is also cor.No 3 of the White Crow Lode of this Survey. Cor.described above.

SURVEY NO.1695.

Feet

Thence S.62° 30'E.

Var.14° E.

300

To N.C.E., identical with N.C.E. of location.

A porphyry stone 6 x 8 x 24 ins. set 1 ft. in ground alongside a mon. of stones 3 x 3 ft. Stone marked N.C.E.C.No.1695

600

To cor.No.3, identical with N.E.Cor.of location.

Cut a + on a porphyry rock in place for corner point, marked C.No.3-1695. Alongside built a mon. of stones 3 x 3 ft.

Notes. available.

Thence S.27° 30'W.

Var.14° E.

750

To E.S.Mon.

1500

To cor.No.4, identical with cor.of location.

A porphyry stone 6 x 15 x 24 ins. set 1 ft. in ground alongside a mon. of stones 3 x 3 ft. Stone marked C. No. 4-1695.

A + on a porphyry rock in place marked B.R.C.No. 4-1695, brs.N.29° 45' W. 42.3 ft.

A + on a porphyry rock in place marked B.R.C.No.4-1695 brs.S.28° 45' E.21 ft.

Thence N.62° 30' W.

Var.14° E.

300

To S.C.E. identical with S.C.E. of location.

A porphyry stone 4 x 8 x 30 ins. set 1 ft. in ground alongside a mon. of stones 3 x 3 ft. Stone marked S.C.E.C.No.1695.

600

To cor.No.1, the place of beginning survey of exterior boundaries.

\* \* \* \*



SURVEY NO.1695.

AREA.

ROBIN LODE		19.449 Acres. ✓
WHITE CROW LODE		
Gross area	19.834 Acres ✓	
Less area in conflict with Robin Lode of this Survey	<u>2.221</u> ✓ "	
Net Area White Crow Lode		17.613 ✓ "
COMBINATION LODE		<u>20.661</u> ✓ "
Total Area Lode Claim		57.723 ✓ "

\* \* \* \*

LOCATION.

This claim is located on unsurveyed land approximately in Tp. 12 N.R.2 W.G.& S.R.M. in Hassayampa Mining District, Yavapai County, Arizona. and is bounded on all sides by government land.

\* \* \* \*

VEINS.

ROBIN, vein extends from initial mon. N.16° 30' E. 887 ft. and S. 16° 30' W. 520 ft.

WHITE CROW VEIN, extends from Discovery Tunnel No.1 N.27° 30' E. 374 ft. and S.27° 30' W. 1126 ft.

COMBINATION VEIN, extends from the discovery shaft N.27° 30' E. 500 ft. and S.27° 30' W. 1000 ft .

\* \* \* \*

EXPENDITURE OF FIVE HUNDREDDOLLARS.

I certify that the value of labor and improvements upon this claim placed thereon by the claimant and his grantors, is not less than five hundred dollars and that said improvements consist of :

ROBIN LODE:

Discovery Cut No.1, which brs. from initial mon. S.16° 30' W. 15 ft. Cut 4 x 22 ft. long, 15 ft. face.

Value \$150.00

Tunnel No.2, which brs. from initial mon. S.16° 30' W. 73 ft. Tunnel 4 x 6,ft. 32 ft. long. Approach 4 x 13 ft. 10 ft. face.

Value \$400.00

SURVEY NO.1695.

Shaft No. 3, which brs. from initial mon. N.16° 30' E.100 ft. Shaft 4 x 6 ft. 10 ft. deep.

Value \$100.00

Shaft No. 4, which brs. from cor.No 2 S.22° 30'E. 115 ft. Shaft 4 x 6 ft. 17 ft. deep.

Value \$170.00

WHITE CROW LODE:

Discovery tunnel No. 1, which brs. from N.C.E Mon. S.27° 30'W. 374 ft. Tunnel 4 x 6 ft. 70 ft. long. Course S.W.

Value \$700.00

Tunnel No. 2, which brs. from N.C.E. S.27° 30'W. 500 ft. Tunnel 4 x 6 ft. 30 ft. long.

Value \$300.00

COMBINATION LODE:

Discovery Shaft No. 1 which brs. from cor.No. 3 S. 58° W.585 ft. Shaft 4 x 6 ft.20 ft. deep.

Value \$200.00

Tunnel No. 2, brs. from cor.No. 3 S.74° W.740 ft. Tunnel 4 x 6 ft. 31 ft. long. Approach 4 x 19 ft. 10 ft. face.

Value \$400.00

Tunnel No. 3 which brs. from cor.No. 3 S. 82° W. 700 ft. Tunnel 4 x 6 ft 25 ft. long. Approach 4 x 16ft., 12 ft. face.

Value \$350.00

Total Value of Improvements \$2770'00

\* \* \* \*

INSTRUMENT.

This survey was made with a Gurley Light Mountain Solar Transit. The courses were deflected from the true meridian as determined by direct solar observation. The distances were measured with a 75 ft. steel tape

Prescott, Arizona,  
August 16, 1902.

*J. J. Fisher*  
U.S.D.M.S.

# FINAL OATHS FOR SURVEYS.

## LIST OF NAMES.

A list of the names of the individuals employed by J. J. Fisher  
 United States Deputy Mineral Surveyor, to assist in running, measuring, and marking the lines  
 corners and boundaries described in the foregoing field notes of the survey of the mining claim  
 of J. W. Sullivan  
 known as the Robin, White Crow & Combination  
 and showing the respective capacities in which they acted.

- E. H. Draper ..... , Chairman.
- John Thompson ..... , Chairman.
- John Thompson ..... , Axman.
- E. H. Draper ..... , Flagman.

## FINAL OATHS OF ASSISTANTS.

We, E. H. Draper  
 and John Thompson, do solemnly swear that we assisted J. J. Fisher  
Fisher United States Deputy Mineral Surveyor, in marking the corners and  
 surveying the boundaries of the mining claim of J. W. Sullivan

White Crow & Combination known as the Robin  
 represented  
 in the foregoing field notes as having been surveyed by said deputy mineral surveyor and under  
 his direction; and that said survey has been in all respects, to the best of our knowledge and  
 belief, faithfully and correctly executed, and the corner and boundary monuments established  
 according to law and the instructions furnished by the United States Surveyor-General for  
Arizona.

- E. H. Draper ..... , Chairman.
- John Thompson ..... , Chairman.
- John Thompson ..... , Axman .
- E. H. Draper ..... , Flagman.

Subscribed and sworn to by the above-named persons before me  
 this 14<sup>th</sup> day of Aug, 1902

J. J. Fisher  
 Notary Public

My commission expires  
 May 19, 1904

(4-686.)

FINAL OATH OF U. S. DEPUTY MINERAL SURVEYOR

I, J. J. Fisher, U. S. Deputy Mineral Surveyor, do solemnly swear that in pursuance of instructions received from the United States Surveyor General for Arizona, dated July 29<sup>th</sup> 1902, I have, in strict conformity to the laws of the United States, the official regulations and instructions thereunder, and the instructions of said Surveyor General, faithfully and correctly executed the survey of the Mining Claim of J. W. Sullivan, known as the Robin White Cross & Construction, situate in Harshaw Mining District, Maricopa County, Arizona in Section \_\_\_\_\_, Township No. \_\_\_\_\_, Range No. \_\_\_\_\_, and designated as Survey No. 1695, as represented in the foregoing field notes, which accurately show the boundaries of said mining claim as distinctly marked by monuments on the ground, and described in the attached copy of the location certificate, which was received by me from the Surveyor General with said instructions, and that all the corners of said survey have been established and perpetuated in strict accordance with the law, official regulations and instructions thereunder; and I do further solemnly swear that the foregoing are the true and original field notes of said survey and my report therein, and that the labor expended and improvements made upon said mining claim by claimant or his grantors are as therein fully stated, and that the character, extent, location and itemized value thereof are specified therein with particularity and full detail, and that no portion of said labor or improvements so credited to this claim has been included in the estimate of expenditures upon any other claim.

J. J. Fisher  
U. S. Deputy Mineral Surveyor.

Subscribed and sworn to by the said J. J. Fisher  
U. S. Deputy Mineral Surveyor, before me Thomas C. Job a Notary Public  
in and for Maricopa County Arizona this 19<sup>th</sup>  
day of August 1902

Thomas C. Job  
Notary Public.

3-154  
My Commission Expires July 7, 1903.

## Affidavit of Five Hundred Dollars Improvements.

We, E. H. Draper, and John Thompson

of lawful age, being first duly sworn according to law, depose and say: that we are acquainted with the Robin, White Cross & Construction mining claim, situate in Hassayampa Mining district, Yavapai County, Arizona Territory, for which J. W. Sullivan

has made application for survey prior to application for patent under the provisions of the Act of Congress, approved May 10, 1872; and that the labor done and improvements made thereon by the applicant and his grantor exceed Five Hundred Dollars in value, and further that we are not personally interested in said mine.

E. H. Draper

John Thompson

TERRITORY OF ARIZONA, }  
County of Yavapai } ss:

Sworn to and subscribed before me, this 14<sup>th</sup>

day of August, 1892

J. J. Fisher  
Notary Public

My commission expires  
May 19, 1904

"WHITE CROW"

AMENDED NOTICE OF MINING LOCATION.

TO ALL WHOM IT MAY CONCERN: Lode Claim.

This Mining Claim, the name of which is the White Crow Mining Claim, situate on lands belonging to the United States of America and in which there are valuable mineral deposits, was entered upon and located for the purpose of exploration and purchase by J. W. Sullivan, the undersigned, on the 10 day of December, 1901.

The length of this claim is 1500 feet and I claim 400 feet in a Northerly direction and 1100 feet in a southerly direction from the center of the discovery tunnel stake and monument, at which this notice is posted, lengthwise of the claim, together with 300 feet in width of the surface grounds, on each side of the center of said claim. The general course of the lode deposit and premises is from the northerly to the southerly.

The claim is situated and located in the Hassayampa Mining District, in Yavapai County, in the Territory of Arizona, about 3000 feet up the gulch in a southerly direction from above the old Jennings cabin now occupied by Scotty and the southeast corner of the Robin claim laps on to it about 100 feet.

The surface boundaries of the claim are marked upon the ground as follows: Beginning at a monument of stones at a point in a northerly direction 400 feet from the discovery tunnel, at which this notice is posted, being in the center of the north end line of said claim; thence easterly 300 feet to a monument of stones being the northeast corner of said claim; thence southerly 1500 feet to a monument of stones being at the southeast corner of said claim; thence westerly 300 feet to a monument of stones at the center of the south end of said claim; thence westerly 300 feet to a monument of stones being at the south west corner of said claim; thence northerly 1500 feet to a monument of stones at the northwest corner of said claim; thence easterly 300 feet to the place of beginning.

All done under the provisions of Chapter Six, of Title XXXII, of the Revised Statutes of the United States, and of an Act of the General Assembly of Arizona, entitled "An Act Concerning Mines", approved March 20 A, 1895, and amended March 2d, 1899.

This is an Amended Location Notice of the White Crow Mining Claim, located by Dan O'Boyle on the 25th day of November, 1893, and recorded in Book 57 of Records of Mines at page 53, in the office of the County Recorder of the aforesaid County of Yavapai, to which reference is hereby made, and this Amended Location Notice is made and posted to correct errors in the description in the said original Location Notice.

Dated and posted on the ground this 10th day of December 1901.

Witness: Locater J.W.Sullivan  
Charles Capelle By John Curtin, Agt.

Filed and recorded at request of John Curtin, Dec. 31, A. D. 1901, at 10:30 o'clock A. M. Book 58 of Mines, pages 503-507, Records of Yavapai County, Arizona.

(Seal) P.J.Farley.

By B.J.Sullivan Deputy Recorder. County Recorder.

\*\*\*\*\*

Territory of Arizona,) County of Yavapai. )ss

I, P.J.FARLEY, County Recorder in and for the County of Yavapai, in the Territory of Arizona, and Custodian of the Records thereof, do hereby certify that I have compared the above and foregoing with, and the same is a full, true and correct copy of the Amended Location Notice of the "WHITE CROW Mining Claim, as the same appears of record in my office in Book 58 of Mines, pages 503-507, Records of Yavapai County, Arizona.

IN WITNESS WHEREOF, I have hereunto set my hand and affixed my Official Seal, this 26 day of July, A.D. 1902.

*P.J. Farley*  
County Recorder.

"ROBIN"

AMENDED  
NOTICE OF MINING LOCATION.  
Lode Claim.

TO ALL WHOM IT MAY CONCERN:

This Mining Claim, the name of which is the Robin Mining Claim, situate on lands belonging to the United States of America, and in which there are valuable mineral deposits, was entered upon and located for the purpose of exploration and purchase by J. W. Sullivan the undersigned, on the 10 day of \_\_\_\_\_er, 1901.

The length of this claim is 1500 feet and I claim 930 feet in a northerly direction and 540 feet in a southerly direction from the center of the discovery tunnel, at which this notice is posted, lengthwise of the claim, together with 300 feet in width of the surface grounds on each side of the center of said claim. The general course of the lode deposit and premises is from the northerly to the southerly.

The claim is situated and located in the Hassayampa Mining District, in Yavapai County, in the Territory of Arizona, about 300 feet in a southerly direction from above the old Jennings cabin now occupied by Sootey.

The surface boundaries of the claim are marked upon the ground as follows: Beginning at a monument of stones at a point in a northerly direction 930 feet from the discovery tunnel (at which this notice is posted,) being in the center of the north end line of said claim; thence easterly 300 feet to a monument of stone being the northeast corner of said claim; thence southerly 1500 feet to a monument of stones being at the southeast corner of said claim; thence westerly 300 feet to a monument of stones at the center of the south end of said claim; thence westerly 300 feet to a monument of stones being at the southwest corner of said claim; thence northerly 1500 feet to a monument of stones at the Northwest corner of said claim; thence easterly 300 feet to the place of beginning.

All done under the provisions of Chapter Six of Title XXXII, of the Revised Statutes of the United States and of an Act of the General Assembly of Arizona, entitled "An Act Concerning Mines", approved March 30th, 1895 and amended March 3d, 1899.

This is an amended location notice of the Robin mining claim located by J. W. Sullivan on the 30th day of October 1894, and recorded in Book 39 of Records of Mines at page 339 in the office of the County Recorder, of the aforesaid County of Yavapai, to which reference is hereby made and this amended location notice is made and posted to correct errors in the description in the said original Location Notice.

Dated and posted on the ground this 10 day of October 1901.  
Witness: \_\_\_\_\_Locator J. W. Sullivan

Charles Capelle \_\_\_\_\_Mr. John Curtin, Agt.

Filed and recorded at request of John Curtin Dec. 31, A. D. 1901, at 10:30 o'clock A.M., in Book 58 of Mines, pages 508-509, Records of Yavapai County, Arizona.

(Seal) P. J. Farley,  
By D.J.Sullivan, Deputy Recorder. \_\_\_\_\_County Recorder.

Territory of Arizona, )  
County of Yavapai. )

I, P.J.Farley, County Recorder in and for the County of Yavapai, and Custodian of the Records thereof, do hereby certify that I have compared the above and foregoing with, and the same is a full, true and correct copy of the amended notice of location of the "ROBIN" Mining Claim, as the same appears of record in my office in Book 58 of Mines, pages 508-509, Records of Yavapai County, Arizona.

IN WITNESS WHEREOF, I have hereunto set my hand and affixed my Official Seal, this 23th day of July, A. D. 1903.

  
\_\_\_\_\_County Recorder

"COMBINATION"

NOTICE OF LOCATION.

Notice is hereby given that the undersigned having complied with the requirements of Chapter Six, of Title thirty-two of the Revised Statutes of the United States and the local customs, laws and regulations, has located 1500 linear feet on the "COMBINATION" lode, situated in Hassayamp Mining District, Yavapai County, Territory of Arizona, and described as follows:

Beginning at center of north end of lode, marked with a stone monument, in which this notice is posted; thence 300 feet westerly to a monument of stone and northwest corner of lode, thence 750 feet southerly to a monument of stone, thence 750 feet further southerly to a monument of stone, thence 300 feet easterly to a monument of stone and center of south end of lode, thence 300 feet further easterly to a monument of stone, thence 750 feet northerly to a monument of stone, thence 750 feet further northerly to a monument of stone, thence 300 feet westerly to a monument of stone and place of beginning.

This lode may be further described as situated about 3-4 of a mile in a north easterly direction from the Xero mine and crossing the Jersey Lilly wagon road and easterly from the Badger mine about 300 feet.

Located Apr. 1st, 1901.

Witness:

John Curtin. Clerk, Capital.

J. W. Sullivan

Locator.

Recorded at request of John Curtin, June 27th A. D. 1901, at 3:15 o'clock P.M., in Book 58 of Mines, pages 334-335, Records of Yavapai County, Arizona.

(Seal)

P.J. Farley,

County Recorder.

By T. M. Haller,  
Deputy.

\*\*\*\*\*

Territory of Arizona,)

:ss.

County of Yavapai. )

I, P. J. Farley, County Recorder in and for the County of Yavapai, in the Territory of Arizona, and Clerk in and for the Records whereof, do hereby certify that I have compared the above and foregoing with, and the same is a full, true and correct copy of the notice of location of the "COMBINATION" mining claim, as the same appears of record in my office in Book 58 of Mines, pages 334-335, Records of Yavapai County, Arizona.

IN WITNESS WHEREOF, I have hereunto set my hand and affixed my Official Seal, this 23th day of July, A. D. 1901.

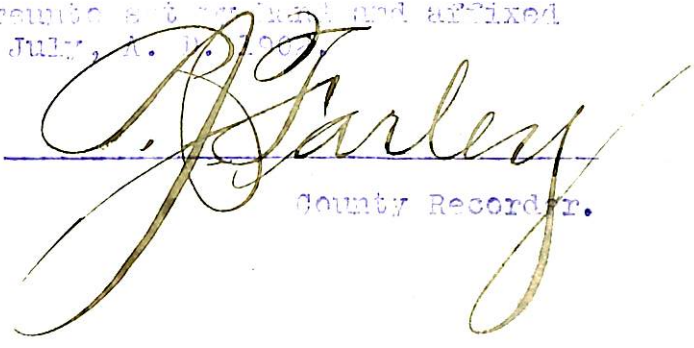
  
County Recorder.



(4-687.)

# Surveyor General's Certificate of Approval of Field Notes and Survey of Mining Claim.

Department of the Interior,

Office of U. S. Surveyor General,

Phoenix, Arizona.

Dec 22, 1902

I, U. S. Surveyor General for the district of Arizona,

do hereby certify that the foregoing and hereto attached Field Notes and Return of the Survey of the Mining Claim of J. W. Sullivan,

known as the Robin, White Crow and Combination,

situate in Hassayampa, mining district, Yavapai, County, Arizona,

in Section, Township No., Range No., designated as Survey No. 1695,

executed by J. J. Fisher, U. S. Deputy Mineral Surveyor, Aug. 13-14 1902, 190, under my instructions dated July 29, 1902, 190, have been critically examined and the necessary corrections and explanations made, and the said Field Notes and Return, and the Survey they describe, are hereby approved. A true copy of the copy of the location certificate filed by the applicant for survey is included in the field notes.



U. S. Surveyor General for Arizona.

Survey No 1695  
 Prescott Land District

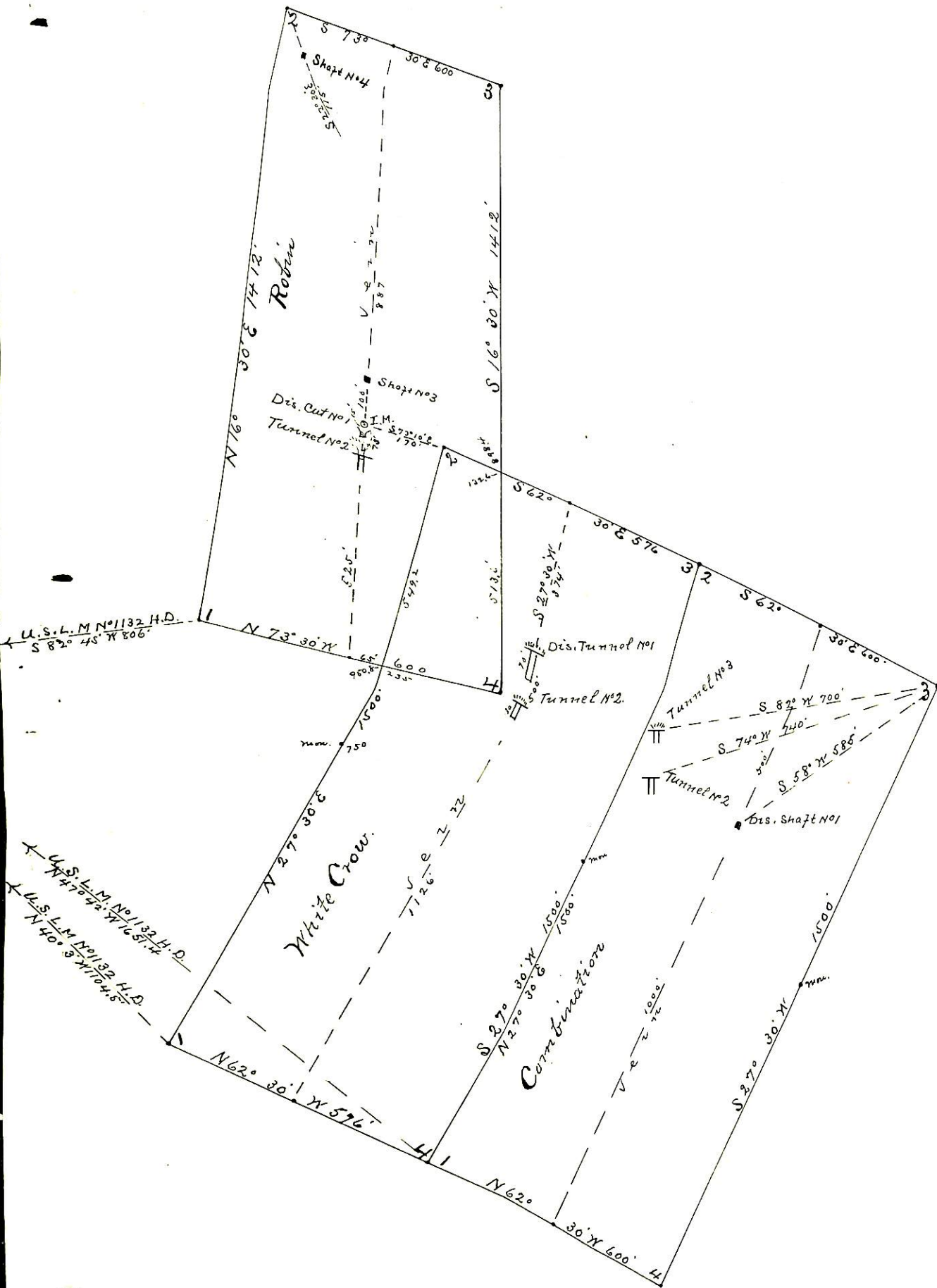

Surveyed Aug. 13-14-1902  
 by J. J. Fisher  
 U.S. G. M. S.