

MS
-

0

1

6

9

9

MINERAL SURVEY NO. 1699

Claims	Lodes	M & B Desc.	Improvements	Loc. Notices
--------	-------	-------------	--------------	--------------

Billy Bryan	5		30	3
Climax	7		30	4
Gambler	19		31	10
Gold Dollar	13		31	7
Gold Dollar Extension	15		31	8
Gold Road	1		28	1
Houghton	17		31	9
Line Road	3		29	2
Robbie	21		32	11
Silver Dollar	11		31	6
Tip Top	9		30	5

Millsites

Billy Bryan	27	14
Gold Road	23	12
Line Road	25	13

1699

(4-683)

MINERAL SURVEY NO. 1699 - A. & B.

Prescott Land District.

-----o-----

FIELD NOTES

Of the Survey of the Mining Claim of

GOLD ROAD MINING AND EXPLORATIONS COMPANY

Known as

GOLD ROAD CONSOLIDATED LODE

San Francisco Mining District,

Mohave County, Arizona.

Township 19 N. Range 20 W. G. and S. R. M. Public Surveys Extended

Surveyed under instructions dated November 17, 1902

By H. K. Wheeler

U. S. Deputy Mineral Surveyor.

Claim Located, various dates.

Survey commenced November 20, 1902

Survey completed December 8,, 1902

Address of Claimant,

428 Bradbury Bldg.,

Los Angeles, Cal.

SURVEY NO. 1699 A.

GOLD ROAD LODE.

Feet.

Beginning at Cor. No. 1.

Identical with Cor. No. 1 Tip Top Lode and Cor. No. 1 Silver Dollar Lode.

A post 3 ft. long, 4 ins. square, in mound of stone;

Scribed G. R. 1 - 1699 A.

Whence U.S.L.M. No. 1699_A bears N. $46^{\circ} 50'$ W. 462.2 ft.

Thence S. $52^{\circ} 15'$ E.

1100

Ravine, course north-westerly.

1250

Wagon road, course N.E. and S.W.

1490

To Cor. No. 2.

Identical with Cor. No. 4 Tip Top Lode, Cor. No. 1 Climax Lode, and Cor. No. 1 Line Road Lode.

A post 3 ft. long, 4 ins. square, in mound of stone;

Scribed G. R. 2 - 1699 A.

Thence S. $40^{\circ} 15'$ W.

165

Wagon Road, Course N. W. & S. E.

300

To easterly end center.

Identical with westerly end center, Line Road Lode.

A post 3 ft. long, 4 ins. square, in mound of stone;

Scribed G. R. E. C. - 1699 A.

Whence discovery point and lode line bears N. $52^{\circ} 15'$ W. 500 ft.

600

To Cor. No. 3.

Identical with Cor. No. 4, Line Road Lode.

A post 3 ft. long, 4 ins. square, in mound of stone;

Scribed G. R. 3 - 1699 A.

Thence N. $52^{\circ} 15'$ W.

1490

To Cor. No. 4.

A post 3 ft. long, 4 ins. square, in mound of stone;

Scribed G. R. 4 - 1699 A.

Thence N. $40^{\circ} 15'$ E.

250
300

Ravine, course westerly.
To westerly end center.

A post 3 ft. long, 4 ins. square, in mound of stone;

Scribed G. R. E. C. - 1699 A.

Whence a 63 ft. shaft bears N. $32-1/4^{\circ}$ W. 52 ft.

Discovery point and lode line bears S. $52^{\circ} 15'$ E. 990 ft.

600

To Cor. No. 1, the place of beginning.

Containing 20.50 acres.

LINE ROAD LODE

Feet.

Beginning at Cor. No. 1.

Identical with Cor. No. 1 Climax, Cor. No. 4 Tip Top, and Cor. No. 2 Gold Road Lodes;

A Post 3 ft. long, 4 ins. square, in mound of stone;

Scribed L. R. 1 - 1699 A.

Whence U. S. L. M. No. ~~1699~~^A, bears N. 50° 58' W. 1950.6 ft.

Thence S. 48° 50' E.

305 Ravine, course north-westerly.

690 Ravine, course westerly.

1130 Wagon Road, course E. & W.

1205 Ravine, course westerly.

1482 To Cor. No. 2.

Identical with Corner No. 4 Climax, and Cor. No. 1 Billy Bryan

on road b's. N.W. & S.E.
Lodes; this cor. falling in wagon road, I set witness cor.

for same.

Thence S. 40° 15' W.

35 Witness Cor. to cor. No. 2.

A Post 3 ft. long, 4 ins. square, in mound of stone;

Scribed L. R. 2 - 1699 A. W. C.

300 To easterly end center.

Identical with westerly end center, Billy Bryan Lode;

A post 3 ft. long, 4 ins. square, in mound of stone;

Scribed L. R. E. C. - 1699 A.

Whence discovery point and lode line bears N. 48° 50' W. 1482 ft.

360 Ravine, course north-westerly.

600 To cor. No. 3.

Identical with cor. No. 4 Billy Bryan Lode;

A post 3 ft. long 4 ins. square, in mound of stone;

Scribed L. R. 3 - 1699 A.

Feet

Thence N. 48° 50' W.

1482

To Cor. No. 4

Identical with Cor. No. 3 Gold Road Lode;

A post 3 ft. long, 4 ins. square, in mound of stone;

Scribed L. R. 4 - 1899 A.

Thence N. 40° 15' E.

300

To westerly end center and discovery point;

Identical with easterly end center, Gold Road Lode;

A post 3 ft. long, 4 ins. square, in mound of stone;

Scribed L. R. E. C. - 1899 A.

435

Whence lode line bears S. 48° 50' E. 1482 ft.

To Wagon Road from N.W. + S.E.

600

To Cor. No. 1, the place of beginning.

Containing 20.41 acres

Feet

BILLY BRYAN LODE.

Beginning at Cor. No. 1.

Identical with Cor. No. 2 Line Road, and Cor. No. 4 Climax Lode

The witness cor, previously described is scribed B. B. 1-
1699 A. W. C.U. S. L. M. No. 1699 A. bears N. 50° 3' W. 3432.0 ft.
from true Cor. No. 1.Thence S. 48° 50' E.

40

Ravine, course northerly.

60

Wagon Road, course E. & W.

1472

To cor. No. 2.

A post 3 ft. long, 4 ins. square, in mound of stone;

Scribed B. B. 2 - 1699 A.

Thence S. 40° 15' W.

230

Canyon, course north-westerly.

300

To easterly end center.

A post 3 ft. long, 4 ins. square, in mound of stone;

Scribed B. B. E. C. 1699 A.

Whence lode line and discovery point bears N. 48° 50' W. 670 ft.

596

Witness corner to Cor. No. 3.

A post 3 ft. long, 4 ins. square, in mound of stone;

Scribed B. B. 3 - 1699 A. W. C. This W. C. is in a cleft of
rocks 50 ft. above the natural ground. The true corner
falls on the top of a cliff 50 ft. higher than this witness
corner. and is impossible to set in its true position.

600

To Cor. No. 3.

Thence N. 48° 50' W.

1472

To Cor. No. 4.

Identical with Cor. No. 3. Line Road Lode.

Feet. A post 3 ft. long, 4 ins. square, in mound of stone;
Scribed B. B. 4 - 1699 A.

Thence N. $40^{\circ} 15'$ E.

240 *Ravine, Course North-Westerly*
300 To westerly end center.

Identical with easterly end center, Line Road Lode;

A post 3 ft. long, 4 ins. square, in mound of stone;

Scribed B. B. E. C. - 1699 A.

565 Whence lode line and discovery point bears S. $48^{\circ} 50'$ E. 802 ft.
600 Witness Cor. to Cor. No. 1.
To Cor. No. 1, the place of beginning.

Containing 20.27 acres.

Feet.

CLIMAX LODE.

Beginning at Cor. No. 1,

Identical with Cor. No. 1 Line Road, Cor. No. 2 Gold Road, and
Cor. No. 4 Tip Top Lodes;

A post 3 ft. long, 4 ins. square, in mound of stone;

Scribed C. 1 - 1699 A.

Whence U.S.L.M. No. 1699 bears N. 50° 58' W. 1950.6 ft.
A

Thence N. 40° 15' E.

65
300

Ravine, course northwesterly.
To westerly end center.

Identical with easterly end center Tip Top Lode;

A post 3 ft. long, 4 ins. square, in mound of stone;

Scribed C. E. C. - 1699 A.

Whence lode line and discovery point bears S. 48° 50' E. 1482 ft.
Haym Road, Course to N.

585

To Cor. No. 2.

Course, course westerly.

Identical with Cor. No. 3 Tip Top Lode;

A post 3 ft. long, 4 ins. square, in mound of stone;

Scribed C. 2 - 1699 A.

Thence S. 49° 25' E.

1481.8

To Cor. No. 3.

A post 3 ft. long, 4 ins. square, in mound of stone;

Scribed C. 3 - 1699 A.

Thence S. 40° 15' W.

300

To easterly end center and discovery point;

A post 3 ft. long, 4 ins. square, in mound of stone;

Scribed C. E. C. - 1699 A.

Whence lode line bears N. 48° 50' W. 1482 ft.

Feet

520 junction of ravines, course north-westerly.
600 To Cor. No. 4.

Identical with Cor. No. 1 Billy Bryan Lode and Cor. No. 2 Line Road Lode.

The witness corner previously described is
Scribed C. 4 -1899 A. W. C.

Thence N. 48 50' W.

~~1482~~ ~~To Cor. No. 1, the place of beginning.~~
~~Containing 20.16 acres.~~

277 Ravine, Course Westerly
352 Wagon Road, Course E & N.
792 Ravine, course westerly.
1177 Ravine, course North westerly.
1482 To Cor. No. 1, the place of beginning
Containing 20.16 acres

Feet

T I P T O P L O D E

Beginning at Cor. No. 1.

Identical with Cors. No. 1 Gold Road Lode and Silver Dollar Lode;

A post 3 ft. long, 4 ins. square, in mound of stone;

Scribed T. T. 1 -1699 A.

Whence U. S. L. M. No. 1699 A. bears N. $46^{\circ} 50'$ W. 432.2 ft.Thence N. $40^{\circ} 15'$ E.

30

Wagon Road, course N. W. and S. E.

300

To westerly end center.

Identical with easterly end center, Silver Dollar Lode;

A post 3 ft. long, 4 ins. square, in mound of stone;

Scribed T. T. E. C. - 1699 A.

Whence lode line and discovery point bears S. $52^{\circ} 15'$ E. 530 ft.

585

To Cor. No. 2 on line 1-4 Houghton Lode

Identical with Cor. No. 4 Silver Dollar Lode;

A post 3 ft. long, 4 ins. square in mound of stone;

Scribed T. T. 2 -1699 A.

Thence S. $52^{\circ} 15'$ E.

15

Ravine, course northerly.

695

To Cor. No. 4 Houghton Lode and Cor. No. 1 Gambler Lode.

895

To Cor. No. 5 Gambler Lode

1025

Wagon Road, course easterly and westerly;

1490

To Cor. No. 3.

Identical with Cor. No. 2 Climax Lode

A post 3 ft. long, 4 ins. square, in mound of stone

Scribed T. T. 3 - 1699 A.

Thence S. $40^{\circ} 15'$ W.

285

To easterly end center.

Feet. Identical with westerly end center Climax Lode;
 A post 3 ft. long, 4 ins. square, in mound of stone;
 Scribed T. T. E. C. - 1699 A.

520 Whence lode line and discovery point bears N. 52° 15' W. 960 ft.
 585 *Ravine Course North westerly*
 To Cor. No. 4;

Identical with Cor. No. 2 Gold Road Lode and Cor. No. 1 Climax
 Lode, and Cor, No. 1 Line Road Lode;
 A post 3 ft. long, 4 ins. square, in mound of stone;
 Scribed T. T. 4 - 1699 A.

240 *Wagon road* Thence N. 52° 15' W.
 390 *Course N.E. and S.W.*
 1490 *Ravine Course North westerly.*
 To Cor, No. 1, the place of beginning.

Containing 19.99 acres.

Feet.

S I L V E R D O L L A R L O D E .

Beginning at Cor. No. 1.

Identical with Cor. No. 1 Gold Road Lode, and Cor. No. 1 Tip
Top Lode;

A post 3 ft. long, 4 ins. square, in mound of stone;

Scribed S. D. 1 - 1699 A.

Whence U.S.L.M. No. 1699
A bears N. $46^{\circ} 50'$ W. 462.2 ft.

Thence N. $52^{\circ} 15'$ W.

75
1050
1113

Wagon Road, course easterly and westerly;
Ravine, course northerly.
To Cor. No. 2.

Identical with Cor. No. 1 Gold Dollar Lode;

A post 3 ft. long, 4 ins. square, in mound of stone;

Scribed S. D. 2 - 1699 A.

Whence the face of a 10 ft. cut bears S. $36-1/2^{\circ}$ E. 119 ft.

Thence N. $40^{\circ} 15'$ E.

40
300

Ravine, course northerly.
To westerly end center.

Identical with easterly end center Gold Dollar Lode;

A post 3 ft. long, 4 ins. square, in mound of stone;

Scribed S. D. E. C. - 1699 A.

520
585

Whence lode line and discovery point bears S. $52^{\circ} 15'$ E. 1113 ft.
Ravine, course north westerly.
To Cor. No. 3.

Identical with Cor. No. 4 Gold Dollar Lode;

A post 3 ft. long, 4 ins. square, in mound of stone;

Scribed S. D. 3 - 1699 A.

Thence S. $52^{\circ} 15'$ E.

308
800
1113

To Cor. No. 1 Houghton Lode;
Ravine, course north-westerly.
To Cor. No. 4.

Feet. Identical with Cor. No. 2 Tip Top Lode;
 A post 3 ft. long, 4 ins. square, in mound of stone;
 Scribed S. D. 4 - 1699 A.

Thence S. $40^{\circ} 15'$ W.

285 To easterly end center and discovery point.
 Identical with westerly end center, Tip Top Lode;
 A post 3 ft. long, 4 ins. square, in mound of stone;
 Scribed S. D. E. C. - 1699 A.

555 Whence lode line bears N. $52^{\circ} 15'$ W. 1113 ft.
Wagon road, course N.W. to S.E.
 585 To Cor. No. 1, the place of beginning.

Containing 14.93 acres.

G O L D D O L L A R L O D E .

Feet.

Beginning at Cor. No. 1.

Identical with Cor. No. 2 Silver Dollar Lode;

A post 3 ft. long, 4 ins. square, in mound of stone;

Scribed G. D. 1 - 1699 A.

Whence U.S.L.M. No. 1699 bears S. 56° 4' E. 654.3 ft.
A

Thence N. 53° 55' W.

1450

To Cor. No. 2.

Identical with Cor. No. 1 Gold Dollar Extension Lode;

A post 3 ft. long, 4 ins. square, in mound of stone;

Scribed G. D. 2 - 1699 A.

Thence N. 40° 15' E.

300

To westerly end center;

Identical with easterly end center Gold Dollar Extension Lode;

A post 3 ft. long, 4 ins. square, in mound of stone;

Scribed G. D. E. C. - 1699 A.

Whence lode line and discovery point bears S. 53° 55' E. 980 ft.

320

Ravine, course north-westerly.

345

Ravine, course north-westerly.

600

To Cor. No. 3.

Identical with Cor. No. 4 Gold Dollar Extension Lode;

A post 3 ft. long, 4 ins. square, in mound of stone;

Scribed G. D. 3 - 1699 A.

Thence S. 53° 20' E.

1200

Ravine, course south-westerly.

1448.9

To Cor. No. 4.

Identical with Cor. No. 3 Silver Dollar Lode;

A post 3 ft. long, 4 ins. square, in mound of stone;

Scribed G. D. 4 - 1699 A.

Feet.

65

Thence S. $40^{\circ} 15'$ W.*Ravine course North westerly*

285

To easterly end center.

Identical with westerly end center Silver Dollar Lode;

A post 3 ft. long, 4 ins. square, in mound of stone;

Scribed G. D. E. C. - 1699 A.

545

Whence lode line and discovery point bears N. $53^{\circ} 55'$ W. 470 ft.*Ravine course Northerly*

585

To Cor. No. 1, the place of beginning.

Containing 19.67 acres

G O L D D O L L A R E X T E N S I O N L O D E .

Feet.

Beginning at Cor. No. 1.

Identical with Cor. No. 2 Gold Dollar Lode;

A post 3 ft. long, 4 ins. square, in mound of stone;

Scribed G. D. E. 1 - 1699 A.

Whence U.S.L.M. No. 1699_A bears S. 54° 35' E. 2104 ft.

Thence N. 47° 40' W.

1500

To Cor. No. 2.

A post 3 ft. long, 4 ins. square, in mound of stone;

Scribed G. D. E. 2 - 1699 A.

Thence N. 40° 15' E.

210
300

Ravine, course north-westerly.
To westerly end center;

A post 3 ft. long, 4 ins. square, in mound of stone;

Scribed G. D. E.E.C. 1699 A.

Whence lode line and discovery point bears S. 47° 40' E. 1440 ft.

600

To Cor. No. 3.

A post 3 ft. long, 4 ins. square ,in mound of stone;

Scribed G. D. E. 3 - 1699 A.

Thence S. 47° 40' E.

1500

To Cor. No. 4.

Identical with Cor. No. 3 Gold Dollar Lode;

A post 3 ft. long, 4 ins. square, in mound of stone;

Scribed G. D. E. 4 - 1699 A.

Thence S. 40° 15' W.

Feet.
255
265
300

Ravine, Course North westerly
Ravine, Course North westerly
To easterly end center.

Identical with westerly end center Gold Dollar Lode.

A post 3 ft. long, 4 ins. square, in mound of stone;

Scribed G. D. E. E. C. - 1699 A.

Whence lode line and discovery point bears N. 47° 40' W. 60 ft.

600

To Cor. No. 1, the place of beginning.

Containing 20.65 acres.

H O U G H T O N L O D E .

Feet.

Beginning at Cor. No. 1, on line 3-4 Silver Dollar Lode;
A post 3 ft. long, 4 ins. square, in mound of stone;
Scribed H. 1 - 1699 A.

Whence U.S.L.M. No. 1699 bears S. 7° 11' W. 628 ft.
A

Thence N. 40° 15' E.

175

To westerly end center;

A post 3 ft. long, 4 ins. square, in mound of stone;
Scribed H. E. C. - 1699 A.

Whence lode line and discovery point bears S. 52° 15' E. 1270 ft.

277

To Cor. No. 2;

A post 3 ft. long, 4 ins. square, in mound of stone;
Scribed H. 2 - 1699 A.

Thence S. 54° 5' E.

1502.7

To Cor. No. 3.

Identical with Cor. No. 2 Gambler Lode.

A post 3 ft. long, 4 ins. square, in mound of stone;
Scribed H. 3 - 1699 A.

Thence S. 40° 15' W.

140
150

Junction of Ravines, course north-westerly.
To easterly end center.

Identical with westerly end center Gambler Lode;

A post 3 ft. long, 4 ins. square, in mound of stone;
Scribed H. E. C. - 1699 A.

Whence lode line and discovery point bears N. 52° 15' W. 230 ft.

325

To Cor. No. 4.

Identical with Cor. No. 1 Gambler Lode and on line 2-3 Tip Top Lode

Feet. A post 3 ft. long, 4 ins. square, in mound of stone;
Scribed H. 4 - 1699 A.

Thence N. $52^{\circ} 15'$ W.

680

Ravine, course northerly

695

To Cor. No. 2 Tip Top Lode and Cor. No. 4 Silver Dollar Lode

1008

Ravine, course north westerly

1500

To Cor. No. 1, the place of beginning.

Containing 10.36 acres.

G A M B L E R L O D E .

Feet.

Beginning at Cor. No. 1.

Identical with Cor. No. 4 Houghton Lode;

A post 3 ft. long, 4 ins. square, in mound of stone;

Scribed G. 1 - 1699 A.

Whence U.S.L.M. No. 1699 bears N. 76° 52' W. 1298.6 ft.

^A
~~Loc. Cor. bears S. 52° 15' E. 200 ft.~~

Thence N. 40° 15' E.

175

To westerly end center;

Identical with easterly end center Houghton Lode.

A post 3 ft. long, 4 ins. square, in mound of stone;

Scribed G. E. C. - 1699 A.

Whence lode line and discovery point bears S. 52° 15' E. 280 ft.

185
325

Junction of ravines, course northwesterly.
To Cor. No. 2.

Identical with Cor. No. 3 Houghton Lode.

A post 3 ft. long, 4 ins. square, in mound of stone;

Scribed G. 2 - 1699 A.

Thence S. 82° 52' E.

1195

Wagon Road, course N.E. & S.W.

1242.7

To Cor. No. 3.

Identical with Cor. No. 2 Robbie Lode.

A post 3 ft. long, 4 ins. square, in mound of stone;

Scribed G. 3 - 1699 A.

Thence S. 40° 15' W.

100
300

Ravine, course westerly.

To easterly end center.

Identical with westerly end center Robbie Lode.

Feet

A post 3 ft. long, 4 ins. square, in mound of stone;

Scribed G. E. C. - 1699 A.

Whence lode line and discovery point bears N. $83^{\circ}55'$ W. 920 ft.
To Cor. No. 4.

520

Identical with Cor. No. 1 Robbie Lode.

A post 3 ft. long, 4 ins. square, in mound of stone;
Scribed G. 4 -1699 A.

Loc. Cor. bears S. $40^{\circ}15'$ W. 120.1 ft.

Thence N. $79^{\circ}13'$ W.

770

Wagon Road, Course E. and W.

936.1

To Cor. No. 5, on line 2-3 Tip Top Lode.

Head of ravine, course northerly.

A post 3 ft. long, 4 ins. square, in mound of stone;

Scribed G. 5- 1699 A.

Loc. Cor. bears S. $52^{\circ}15'$ E. 350 ft.

Thence N. $52^{\circ}15'$ W.

300

To Cor. No. 1, the place of beginning.

containing 11.10 acres.

R O B B I E L O D E .

Feet.

Beginning at Cor. No. 1.

Identical with Cor. No. 4 Gambler Lode.

A post 3 ft. long, 4 ins. square, in mound of stone;

Scribed R. 1 - 1699 A.

Whence U.S.L.M. No. 1699 bears N. $75^{\circ} 50'$ W. 2446.2 ft.A
Loc. Cor. bears S. $40^{\circ} 15'$ W. 120.1 ft.Thence N. $40^{\circ} 15'$ E.

220

To westerly end center, and discovery point.

Identical with easterly end center Gambler Lode.

A post 3 ft. long, 4 ins. square, in mound of stone;

Scribed R. E. C. - 1699 A.

Whence lode line bears S. $75^{\circ} 20'$ E. 627 ft.

420

Ravine Course westerly.

520

To Cor. No. 2.

Identical with Cor. No. 3 Gambler Lode.

A post 3 ft. long, 4 ins. square, in mound of stone;

Scribed R. 2 - 1699 A.

Thence S. $73^{\circ} 47'$ E.

466

To Cor. No. 3.

A post 3 ft. long, 4 ins. square, in mound of stone;

Scribed R. 3 - 1699 A.

Thence S. $7^{\circ} 40'$ W.

245

Ravine, course westerly.

260

To Cor. No. 4.

A post 3 ft. long, 4 ins. square, in mound of stone;

Scribed R. 4 - 1699 A.

Whence lode line and discovery point bears N. $75^{\circ} 20'$ W. 627 ft.

Feet

Thence S. 40 15' W.

320

To Cor. No. 5.

A post 3 ft. long, 4 ins. square, in mound of stone;

Scribed R. 5- 1699 A.

Thence N. 75 20' W.

627

To Cor. No. 1, the place of beginning.

Containing 6.18 acres

Total area of survey No. 1699 A. 184.22 Acres

Ravine Course west

SURVEY NO. 1699 B.

GOLDROAD MILL SITE

Feet

Beginning at Cor. No. 1.

A post 3 ft. long, 4 ins. square, in mound of stone

Scribed G. R. M. S. 1 - 1699 B.

Whence U. S. L. M. No. 1699 B. bears N. $39^{\circ} 27'$ E. 11.8 ft.

Cor. No. 2 Billy Bryan Lode, survey No. 1699 A. bears

N. $85^{\circ} 52'$ W. 9868.2 ft.

Cor. No. 1, Gold Road Lode, Survey No. 1699 A, bears N. $74^{\circ} 56'$ W. 13716. ft.

A Spring bears N. $51-1/2^{\circ}$ E. 123 ft.

Thence N. $7^{\circ} 46'$ E.

324

Wagon Road, course N. and S.

374.6

To Cor. No. 2

A post 3 ft. long, 4 ins. square, in mound of stone;

Scribed G. R. M. S. 2- 1699 B.

Thence N. $80^{\circ} 8'$ E.

Ravine, course southerly.

55

107.4

To Cor. No. 3.

A post 3 ft. long, 4 ins. square, in mound of stone;

Scribed G. R. M. S. 3 - 1699 B.

Thence S. $4^{\circ} 38'$ W.

221.7

To Cor. No. 4.

A post 3 ft. long, 4 ins. square, in mound of stone;

Scribed G. R. M. S. 4 - 1699 B.

Thence S. $67^{\circ} 36'$ E.

339.1

To Cor. No. 5.

A post 3 ft. long, 4 ins. square, in mound of stone;

Scribed G. R. M. S. 5 - 1699 B.

Identical with Cor. No. 1 Line Road Mill Site

Thence S. $3^{\circ} 54'$ E.

60.0

280
313.7

A wagon road, course E. and W.
Ravine, course easterly.
To Cor. No. 6.

Identical with Cor. No. 4 Line Road Mill Site.

Post 3 ft. long, 4 ins. square, in mound of stone;

Scribed G. R. M. S. 6 - 1899 B.

Thence S. $86^{\circ} 49'$ W.

258.0

To Cor. No. 7.

A post 3 ft. long, 4 ins. square, in mound of stone;

Scribed G. R. M. S. - 7 - 1899 B.

Thence N. $36^{\circ} 53'$ W.

275

Ravine, course easterly.

359.9

To Cor. No. 1, the place of beginning.

Containing 4.09 acres.

25

LINE ROAD MILL SITE

Beginning at Cor. No. 1.

Identical with Cor. No. 5 Gold Road Mill Site;

Post 3 ft. long, 4 ins. square, in mound of stone;

Scribed L. R. M. S. 1- 1699 B.

Whence U. S. L. M. No. 1699 B. bears ~~S~~^S 86° 6' W. 445.8 ft.

Cor. No. 2 Billy Bryan Lode, Survey No. 1699 A.

Bears N. 86° 16' W. 10,316.7 ft.

Cor. No. 1, Line Road Lode, Survey No. 1699 A, bears N. 78° 12' W. 12789. ft.

A spring bears S. 41-1/2° E. 235 ft.

The N. W. Cor. of a cabin 12 x 18 ft. bears N. 84-1/2° E. 309 ft

Course of long sides S. 20° E.

Thence N. 74° 12' E.

Ravine, course southerly.

To Cor. No. 2.

685

714.3

Post 3 ft. long, 4 ins. square, in mound of stone;

Scribed L. R. M. S. 2 - 1699 B.

Thence S. 4° 43' E.

Ravine, course easterly.

Wagon Road, Course N. W. and S. E.

180

210.0

299.6

To Cor. No. 3

A post 3 ft. long, 4 ins. square, in mound of stone;

Scribed L. R. M. S. 3 - 1699 B.

Thence S. 73° 10' W.

721.5

To Cor. No. 4

Identical with Cor. No. 6 Gold Road Mill Site.

A post 3 ft. long, 4 ins. square, in mound of stones,

Scribed L. R. M. S. 4 - 1699 B.

Thence N. 3° 54' W.

313.7

To Cor. No. 1, the place of beginning

Containing 4.94 acres.

Feet

Thence S. $23^{\circ}26'$ E.

758.7

To Cor. No. 1, the place of beginning.

Containing 4.68 acres

Total area of Survey No. 1699 B. equals 13.71 Acres

Total area of Survey No. 1699 A. equals 184.22 Acres

Total area of Surveys #1699 A. & B. 197.93 Acres

Adjoining Claims

Scorpion, ^{unsurveyed} west of Houghton and North of Silver Dollar
and Gold Dollar, this Survey.

Eckom & Talbot's Claim, unsurveyed, west of
Gold Road and South of Silver Dollar,
this Survey

Fraction, unsurveyed. East of Billy Bryan
~~the~~ Survey.

27

BILLY BRYAN MILL SITE

Feet

Beginning at Cor. No. 1

A post 3 ft. long, 4 ins. square, in mound of stone;

Scribed B. B. M. S. 1 - 1699 B.

Whence U. S. L. M. No. 1699 B. bears S. $23^{\circ} 53'$ E. 1638. 6 ft.

Cor. No. 2 Billy Bryan Lode, Survey No. 1699 A.

Bears S. $85^{\circ} 3'$ W. 9221 ft.Thence S. $87^{\circ} 19'$ W.

199.9

To Cor. No. 2.

A post 3 ft. long, 4 ins. square, in mound of stone;
Adjoining Claim
Scribed B. B. M. S. 2 - 1699 B.

465

713.1

Thence N. $16^{\circ} 7'$ W.
Small stream, course south westerly.
To Cor. No. 3.*Adjoining Claim*
A post 3 ft. long, 4 ins. square, in mound of stone;

Scribed B. B. M. S. 3 - 1699 B.

935

988.1

Thence N. $24^{\circ} 52'$ W.
Ravine, course south-easterly.
To Cor. No. 4.

A post 3 ft. long, 4 ins. square, in mound of stone;

Scribed B. B. M. S. 4 - 1699 B.

Whence a spring bears S. 34° E. 93 ft.Thence N. $59^{\circ} 10'$ E.

99.9

To Cor. No. 5.

A post 3 ft. long, 4 ins. square, in mound of stone,

Scribed B. B. M. S. 5 - 1699 B.

465

680

1020.4

Thence S. $24^{\circ} 39'$ E.
Small stream, course southerly.
Small stream, course southerly.
To Cor. No. 6.

A post 3 ft. long, 4 ins. square, in mound of stone;

Scribed B. B. M. S. 6 - 1699 B.

NOTE.

All corners of this survey are identical with the respective corners of the location, excepting corners No. 4 and No. 5 Gambler Lode and corner No. 1 Robbie Lode, as mentioned in the notes.

Variation of the needle 15° E.

A substantial mound of stones of 4 ft. base, and filled with earth and gravel surrounds each post.

No bearings are available where not mentioned.

The difference in bearing of lode line of Line Road lode between these notes and the location certificate is due to a typographical error in the latter.

LOCATION

This claim is located in T. 19 ^{uncovered} R. 20 W., G. and S. R. M. public survey extended, San Francisco Mining District, Mohave County, Arizona.

EXPENDITURE OF FIVE HUNDRED DOLLARS.

I certify that the value of the labor and improvements upon this claim, placed thereon by the claimants and their grantors, is not less than five hundred dollars for each location, and that said improvements consist of:

- Discovery* On the GOLD ROAD Lode
1. Shaft, 75 ft. deep, which bears from westerly end center S. $51-1/2^{\circ}$ E. 391 ft. Value \$750.00
 2. A cross cut tunnel, 25 ft. long, running southerly, the portal of which bears from easterly end center N. 52° W. 638 ft. Value \$250.00

Feet.

No. 3. A shaft 300 feet deep, with levels extending 200 ft. E. and 200 ft. W., at each 100 ft. level, and with cross-cuts, running through both hanging and foot-walls on each level; the drifts and cross-cuts aggregating 1425 ft. The collar of this, the main working shaft, bears from easterly end center, N. $56 \frac{3}{4}^{\circ}$ W., 502 ft.

Value, \$20,000.

Of the value of this shaft and workings, the following apportionments are made, to wit-

Gold Road lode,	\$500.00
Climax lode,	\$450.00
Tip Top lode,	\$135.00
Silver Dollar lode,	\$400.00
Gold Dollar lode,	\$450.00
Gold Dollar Extension lode,	\$450.00
Houghton lode,	\$200.00
Gambler lode,	\$400.00,

LINE ROAD lode,

No. 1. Discovery tunnel, 25 ft. long, running easterly along the ledge, the portal of which bears from easterly end center, N. $65 \frac{1}{4}^{\circ}$ W., 61 ft.

Value, \$250.00

No. 2. A shaft, 28 ft. deep, which bears from easterly end center, N. $44 \frac{1}{2}^{\circ}$ W., 172 ft.

Value, \$280.00

No. 3. A shaft, 35 ft. deep, which bears from easterly end center, N. $42 \frac{1}{2}^{\circ}$ W., 540 ft.

Value, \$350.00

No. 4. A shaft, 10 ft. deep, which bears from easterly end center, N. $43 \frac{1}{4}^{\circ}$ W., 691 ft.

Value, \$100.00

No. 5. A shaft, 10 ft. deep, which bears from easterly end center N. $43 \frac{1}{2}^{\circ}$ W., 950 ft.

Value, \$100.00

No. 6. A tunnel, 200 ft. long, the portal of which bears from easterly end center N. $44\frac{1}{2}^{\circ}$ W., 340 ft.

Value, \$2000.

\$500 of the value of this tunnel is credited to the Line Road lode,

BILLY BRYAN lode.

No. 1. Discovery shaft, 30 ft. deep, which brs. from westerly end center, S. $37\frac{1}{2}^{\circ}$ E., 229 ft.

Value, \$800.00

No. 2. A shaft, 75 ft. deep, which bears from westerly end center, S. $48^{\circ} 50'$ E., 802 ft.

Value, \$750.00

(\$500 of the value of shaft No. 1 of the Billy Bryan lode is to be credited to the Line Road lode.)

CLIMAX lode.

No. 1. Discovery cut, 110 ft. face, which face bears N. $44\frac{1}{2}^{\circ}$ E., 310 ft. from a point 670 ft. from Cor. No. 4 on line 1-4.

Value, \$50.

\$450 of the value of shaft No. 3 and workings, on the Gold Road lode, is credited to the Climax lode.)

TIP TOP lode.

No. 1. Discovery shaft, 10 ft. deep, which bears from Cor. No. 1, S. 70° E., 603 ft.

Value, \$100.00

No. 2. Shaft, 6 ft. deep, which bears from Cor. No. 1, S. $77\frac{1}{4}^{\circ}$ E., 606 ft.

Value, \$40.00

No. 3. An open cut, 10 ft. face, which face bears from Cor. No. 1, S. 79° E., 421 ft.

Value, \$50.00

No. 4. An open cut, 10 ft. face, which face bears from Cor. No. 2, S. 37° E., 489 ft.

Value, \$50.00

No. 5. Shaft, 5 ft. deep, which bears from Cor. No. 2,

S. $42\frac{3}{4}^{\circ}$ E., 818 ft.

Value, \$25.00

(\$135 of the value of shaft No. 3 on the Gold Road lode is credited to the Tip Top lode).

SILVER DOLLAR lode.

No. 1. Discovery shaft, 10 ft. deep, which bears from Cor. No. 1, N. $12\frac{1}{2}^{\circ}$ E., 96 ft.

Value, \$100.00

\$400 of the value of Shaft No. 3 and workings, on the Gold Road lode is credited to the Silver Dollar lode.

GOLD DOLLAR lode.

No. 1. Discovery open cut, 10 ft. face, which face bears from Cor. No. 1, N. 19° W., 540 ft.

Value, \$50.00

(\$450 of the value of Shaft No. 3 and workings, on the Gold Road lode is credited to the Gold Dollar lode.)

GOLD DOLLAR EXTENSION lode.

No. 1. Disc. open cut, 10 ft. face, which face bears from easterly end center N. $47^{\circ} 40'$ W., 60 ft.

Value, \$50.00

(\$450 of the value of shaft No. 3 and workings, on the Gold Road lode, is credited to the Gold Dollar Extension lode.)

HOUGHTON lode.

No. 1. Discovery shaft, 30 ft. deep, which bears from Cor. No. 4, N. $14\frac{1}{2}^{\circ}$ W., 290 ft.

Value, \$300.00

(\$200 of the value of Shaft No. 3 and workings, on the Gold Road lode, is credited to the Houghton lode).

GAMBLER lode.

No. 1. Discovery open cut, 10 ft. face, and 30 ft. long, which face bears from Cor. No. 2, S. $63\frac{1}{4}^{\circ}$ E., 345 ft.

Value, \$100.00

(\$400 of the value of Shaft No. 3 and workings, on the Gold Road lode, is credited to the Gambler lode.)

ROBBIE lode.

No. 1. Discovery shaft, 60 ft. deep, which bears from
Cor. No. 2, S. 43 3/4° E., 175 ft.

Value, \$600.00

No. 2. Shaft, 30 ft. deep, which bears from Cor. No. 2,
S. 42° E., 274 ft.

Value, \$300.00

34
33

The veins of this claim run parallel to each other, easterly and westerly, dip at a high angle toward the North. The principal ledge runs through the Gold Road, Line Road, and Billy Bryan locations on the southerly side of a ravine or canon, which canon rises rapidly from the westerly end of the Gold Road to the easterly end of the Billy Bryan. The principal workings are on this main ledge. Very little work has been done elsewhere, from the fact that it is more economical and profitable to carry on the development of the entire group of claims from the underground workings in main shaft located on the Gold Road location. Cross cuts are started at each level to tap the veins of the other locations. Deeper sinking, will be prosecuted in the main shaft and cross cuts, will be run in these lower levels, in this ~~same~~^{way} developing the veins of the several locations at great depth; whereby, by one system of workings and one plant of machineery, the entire property will be most advantageously and economically developed.

OTHER IMPROVEMENTS.

An office building 19 x 20 ft., the S.W. Cor. of which bears N. $37-1/4^{\circ}$ E. 82 ft. from a point on line 1-4 Tip Top Lode, 373 ft. from Cor. No. 4. Course of long sides N. 62° E. A boarding house 30 x 34 ft., the S.W. Cor. of which bears N. $37-1/4^{\circ}$ E. 107 ft. from a point on line 1-4 Tip Top Lode 482 ft. from Cor. No. 4. Course of long sides S. $76^{\circ} 53'$ E. Bunk house 18 x 43 ft., the S.W. Cor. of which bears N. $37-1/4^{\circ}$ E. 118 ft. from a point on line 1-4 Tip Top Lode 641 ft. from Cor. No. 4. Course of long sides N. 17° W. A store 18x32 ft., the W. Cor. of which bears N. $37-1/4^{\circ}$ E. 210 ft. from a point

JWA

34
on line 1-4 Tip Top Lode 552 ft. from Cor. No. 4. Course of long sides S. 55° E. Said store not owned by claimants herein.

I N S T R U M E N T.

This survey was made with a Lietz Transit, No. 450, in good adjustment. The courses were deflected from the true meridian as determined by Solar observations made with a Saegmuller Solar Attachment, and checked by observation on Polaris. The distances were measured with 100 ft. and 500 ft. steel tapes. All measurements closed and checked within the limit of error allowed by the manual of instructions.

DESCRIPTION OF U.S.L.M. NO. 1699. A

U.S.L.M. No. ~~1699~~_A is a pine post 8 ft. long, 6 ins. square, set in mound of stone, 8 ft. base, 5 ft. high; and mound filled with small stones and gravel solidly packed. The post scribed U.S.L.M. No. 1699. A

Drove a nail in top of post and nailed a 2" x 4" scantling, 16 ft. long on side of post, with red and white flag on top of scantling.

This U.S.L.M. No. 1699,_A is located on the top of a rocky peak, between two ravines, about 150 ft. higher than said ravines, in T. 19 N. R. 20 W., G. and S. R. M. of public surveys extended, in San Francisco Mining District, Mohave County, Arizona.

It is impossible to sink the post more than 6 ins. below the surface, owing to solid rock.

It is impractical to set a stone, owing to the rock being shattered, and for the same reason it is impractical to chisel a cross and No. on the rock.

35

The nearest P. O. is Aome, Arizona, a mining town of some 200 inhabitants, situated on the property of the Gold Road Mining and Explorations Company. This town consists principally of tents, the P. O. is located in the store mentioned in these notes. Elevation of U. S. L. M. 1699 A. is 2940 ft. above sea level. Kingman, Arizona, on main line of Santa Fe Pacific R. R. is 24 1/2 miles to the N. E. and Needles, California, on same R. R. is 22 1/2 miles to S. W. by wagon roads .

From this U. S. L. M. No. 1699 A.

1,	U. S. L. M. No. 1679	bears S. 58° 53' W.	16,633
2,	A Black Peak,	bears S. 67° 40' W. about	7 miles
3,	A black peak	bears N. 84° 6' W. about	5 miles
4,	Upper tunnel of Hardy Mine	bears N. 63° 43' W. about	4 miles
5,	A Red peak	bears N. 50° 14' W. about	2 miles
6,	A Black Peak	bears N. 48° 21' W. about	60 miles
7,	A high peak W. of Mt. Nut	bears N. 1° 55' W. about	2 miles
8,	A Lone rock called Mt. Nut.	bears N. 2° 40' E. about	2 miles
9,	A Rocky peak E. of Mt. Nutt	bears N. 7° 30' E. about	2 miles
10,	A black mountain	bears S. 70° 17' E. about	2 miles
11,	A black peak	bears S. 43° 6' E. about	2 miles
12,	A rocky peak	bears S. 25° E. about	3/4 mile
13,	A rocky point	bears S. 1° 18' E. about	1800 ft.

U. S. Deputy Mineral Surveyor

DESCRIPTION OF U. S. L. M. NO. 1699 B.

U. S. L. M. No. 1699 B. is a cross (x) chiseled on a rock in place with U. S. L. M. 1699 B. chiseled below on same rock. A mound of stones, 6 ft base, 4 ft. high erected along side

This U. S. L. M. No. 1699 B. is located on the top of a porphyry dyke, 10 ft. high, 20 ft, wide at bottom, and 4 ft. wide at top.

This monument is on the west side of a ravine and South westerly 150 ft. from the wagon road leading from Acme to Kingman, in T. 19, N. R. 20 W. G. & S. R. M. of public Surveys extended, in San Francisco Mining District, Mohave County, Arizona.

The nearest P. O. is Acme, Arizona, a town of some 200 inhabitants, situated some three miles west. This town consists principally of tents. Elevation of U. S. L. M. No. 1699 B. is 2940 ft. above sea level.

From this U. S. L. M. No. 1699 B.

- | | | | |
|----|--|---------------------------|-----------|
| 1. | U. S. L. M. No. 1699 A. | bears N. 74° 5' W. | 14131 ft |
| 2. | A Telegraph pole marked
24-1/2 miles | bears N. 68° 18' W. | 8061.3 |
| 3. | A black peak | bears N. 16° 52' W. about | 3 miles |
| 4. | A high black peak | bears N. 1° 3' W. about | 2 1/2 " |
| 5. | A high black peak | bears N. 5° 15' E. about | 3 miles |
| 6. | A sharp rocky peak | bears N. 73° 44' E. about | 4 miles |
| 7. | A Rocky peak | bears S. 59° 12' E. about | 2,000 ft |
| 8. | A rocky point at summit
of this porphyry dyke | bears S. 16° 38' W. about | 3,000 ft. |
| 9. | A Rocky peak | bears S. 80° 24' W. about | 3 miles |

H K Wheeler

U. S. Deputy Mineral Surveyor

FINAL OATHS FOR SURVEYS.

----oOo----

LIST OF NAMES

A list of the names of the Individuals employed by HK Wheeler
United States Deputy Mineral Surveyor, to assist in running,
measuring, and marking the lines, corners and boundaries described
in the foregoing field notes of the survey of the mining claim of
GOLD ROAD MINING AND EXPLORATIONS COMPANY, known as the GOLD ROAD
CONSD. LODGE, and showing the respective capacities in which they acted

Walter C. Young, Chairman.

_____, Chairman.

_____, Axman

_____, Flagman.

FINAL OATHS OF ASSISTANTS.

I
~~We~~, Walter C. Young ~~and~~ _____
_____, do solemnly swear that ~~we~~ ^I assisted HK Wheeler

United States Deputy Mineral Surveyor; in marking the corners and
surveying the boundaries of the mining claim of GOLD ROAD MINING AND
EXPLORATIONS COMPANY, known as the GOLD ROAD CONSD. LODGE, represented
in the foregoing field notes as having been surveyed by said deputy
mineral surveyor and under his direction; and that said survey has
been in all respects, to the best of ~~our~~ ^{my} knowledge and belief,
faithfully and correctly executed, and the corner and boundary monu-
ments established according to law and the instructions furnished by

the United States Surveyor-General for Arizona.

Kathleen C. Spring, Chairman

Subscribed and sworn to by the above named person
before me this 6th day of February 1903

G. R. Livingston
Notary Public for Mohave County,
Arizona.

Residing at Acme, Arizona

My Commission expires on the 19th day of June, 1906

40⁴¹

FINAL OATH OF U. S. DEPUTY MINERAL SURVEYOR.

I, AK Wheeler, United States Deputy Mineral Surveyor, do solemnly swear that, in pursuance of instructions received from the United States Surveyor General for Arizona, Dated November 17th 1902, I have in strict conformity to the laws of the United States, the official regulations and instructions thereunder, and the instructions of said Surveyor General, faithfully and correctly executed the survey of the Mining Claim of GOLD ROAD MINING AND EXPLORATIONS COMPANY, known as the GOLD ROAD CONSD. LOPE, situate in San Francisco Mining District, Mohave County, Arizona, in ~~Section~~ _____, Township No. 19 N., Range No. 20 W G. & S. R. M. Public Survey Extended, and designated as survey No. 1699 A. & B., as represented in the foregoing field notes, which accurately show the boundaries of said mining claim as distinctly marked by monuments on the ground, and described in the attached copy of the location certificate, which was received by me from the Surveyor General with said instructions, and that all the corners of said survey have been established and perpetuated in strict accordance with the law, official regulations and instructions thereunder; and I do further solemnly swear that the foregoing are the true and original field notes of said survey and my report therein, and that the labor expended and improvements made upon said mining claim by claimant or its grantors are as therein fully stated, and that the character, extent, location and itemized value thereof are specified therein with particularity and full detail, and that no portion of said labor or improvements so credited to this claim has been included in the estimate of expenditures upon any other claim.

AK Wheeler
U. S. Deputy Mineral Surveyor

Subscribed and sworn to by the said H. K. Wheeler, U. S.
Deputy Mineral Surveyor, before me, J. R. Livingston, a Notary Public
this 6th day of February, 1903

J. R. Livingston
Notary Public for Mohave County,
Arizona.

Residing at Acme, Arizona

My commission expires on the 19th day of June, 1906

Affidavit of Five Hundred Dollars Improvements.

We, G. H. Spencer, and C. A. Stephens

of lawful age, being first duly sworn according to law, depose and say: that we are acquainted with the Gold Road Cons. Lode mining claim, situate in San Francisco Mining district, Mohave County, Arizona Territory, for which Gold Road Mining and Explorations Co

has made application for survey prior to application for patent under the provisions of the Act of Congress, approved May 10, 1872; and that the labor done and improvements made thereon by the applicant and its grantors exceed Five Hundred Dollars in value, and further that we are not personally interested in said mine.

G. H. Spencer
C. A. Stephens

TERRITORY OF ARIZONA,
County of Mohave } ss:

Sworn to and subscribed before me, this 24thday of November, 1892 / 1902

J. R. Livingston
Notary Public for Mohave County
Residing at Acme, Arizona

My Commission Expires
on the 19th day of June 1906

NON-MINERAL AFFIDAVIT.

TERRITORY OF ARIZONA,

County of Mohave } ss.

G. H. Spencer and C. A. Stephens of said County and Territory, being first duly sworn, each for himself and not one for the other, deposes and says; that he is well acquainted with the land of the "Gold Road," "Line Road" and "Billy Bryan" mill-site claims, situated in San Francisco

District, Gila and Salt River Meridian, in the County of Mohave and Territory of Arizona, claimed by Gold Road Mining and Exploration Co

applicant for United States patent therefor; that he is well acquainted with the character of said described land included within the boundary lines as officially surveyed by H. K. Wheeler United States Deputy Mineral Surveyor, having frequently passed over the same; that his knowledge of such land is such as to enable him to testify understandingly with regard thereto; that there is not to his knowledge, within the limits thereof, any vein or lode of quartz or other rock in place bearing gold, silver, cinnabar, lead, tin or copper, or any deposit of coal; that there is not within the limits of said land, within his knowledge, any placer, cement, gravel or other valuable mineral deposit; that no portion of said land is claimed under the local customs or rules of miners or otherwise; that no portion of said land is worked for minerals during any part of the year by any person or persons; that said land is essentially non-mineral land, and that there is within the boundaries of said claim improvements, to-wit: a spring of water developed on "Gold Road" Mill-site, a spring of water developed, and a cabin on "Line Road" Mill-site, a spring of water developed on "Billy Bryan" Mill-site.

and that he has no interest whatever in said described mill-site claim.

G. H. Spencer
C. A. Stephens

Subscribed and Sworn to before me this 24th day of November 1902 A. D. ~~1892~~, and I hereby certify that

the foregoing affidavit was read to the said G. H. Spencer and C. A. Stephens

previous to their names being subscribed thereto, and that deponents are reputable persons to whose affidavits full faith and credit should be given.

J. R. Livingston
Notary Public for Mohave County Arizona
Residing at Acme, Arizona

My Commission Expires
on the 19th day of June 1906

44

AMENDED LOCATION CERTIFICATE

GOLD ROAD LODE

Mining claim.

Territory of Arizona,) ss.
County of Mohave.)

KNOW ALL MEN BY THESE PRESENTS, That Gold Road Mining and Explorations Co., the undersigned, has this 1st day of August, 1902, amended, located, and claimed, and by these presents does amend, locate, and claim, by right of discovery and amended location, in compliance with the mining acts of Congress, approved May 10, 1872, and all subsequent acts, and with local customs, laws, and regulations, 1500 linear feet and horizontal measurement, on the GOLD ROAD LODE, vein, ledge, or deposit, along the vein thereof, with all its dips, angles, and variations, as allowed by law, together with 300 or less feet on each side of the middle of said vein at the surface, as far as can be determined from present developments, and all veins, lodes, ledges or deposits, and surface ground within the lines of said claim, running S. 52° 15 ' E. 500 feet from discovery point, and N. 52° 15' W. 1000 feet from said discovery point, being situate upon said lode, vein, ledge, or deposit, and within the lines of said claim, in San Francisco Mining District, County of Mohave, and Territory of Arizona, described by metes and bounds as follows, to-wit:-

Beginning at Corner No.1; thence S. 52° 15' E. 1490 feet to Corner No.2; thence S. 40° 15' W. 600 feet to Corner No.3; thence N . 52° 15' W. 1490 feet to Corner No.4; thence N. 40° 15' E. 600 feet to Corner No.1, the place of beginning.

45

The boundaries of this claim are marked by a post, 3 feet long, 4 inches square, at each corner.

This being the same lode originally located on the 14th day of May, 1900, and recorded on the 22nd day of June, 1900, in Book 0, page 591, in the Office of the Recorder of said Mohave County.

This further and amended certificate of location is made without waiver of any previously acquired rights, but for the purpose of correcting any errors in the original location, description, or record.

GOLD ROAD MINING AND EXPLORATIONS CO.

By William Bayly
Agent.

Date of Amended Location

August 1, 1902.

Recorded August 7th, 1902, in book P. page 400.

Attest:

H. K. Wheeler.

47
46

Territory of Arizona,)
County of Mohave.) ss.

I, Jno. P. Feeny, County Recorder,
in and for the County of Mohave, Territory of Arizona, and
officer in charge of the records thereof, do hereby certify
that the above and foregoing, is a full, true and correct
copy of the amended location notice of the GOLD ROAD LODE
Mining Claim, situate in the San Francisco Mining District,
Mohave County, Arizona Territory, as the same appears of record
in my office, in book P page 400

IN WITNESS WHEREOF, I have hereunto set
my hand, and affixed the seal of my
office this 8th day of August, ¹⁹⁰² at the
hour of 10 o'clock A. M.

Jno P. Feeny
County Recorder.

47

AMENDED LOCATION CERTIFICATE

LINE ROAD LODE

Mining Claim.

Territory of Arizona,))
County of Mohave.) ss.

KNOW ALL MEN BY THESE PRESENTS, That Gold Road Mining and Explorations Co., the undersigned, has this 1st day of August, 1902, amended, located, and claimed, and by these presents does amend, locate, and claim, by right of discovery and amended location, in compliance with the mining acts of Congress, approved May 10, 1872, and all subsequent acts, and with local customs, laws, and regulations, 1482 linear feet and horizontal measurement, on the LINE ROAD LODE, vein, ledge, or deposit, along the vein thereof, with all its dips, angles, and variations, as allowed by law, together with 300 or less feet on each side of the middle of said vein at the surface, as far as can be determined from present developments, and all veins, lodes, ledges or deposits, and surface ground within the lines of said claim, running S. 52° 15' E. 1482 feet from discovery point, being situate upon said lode, vein, ledge or deposit, and within the lines of said claim, in San Francisco Mining District, County of Mohave, and Territory of Arizona, described by metes and bounds as follows, to-wit:-

Beginning at Corner No.1; thence S. 48° 50' E. 1482 feet to Corner No. 2; thence S. 40° 15' W. 600 feet to Corner No.3; thence N. 48° 50' W. 1482 feet to Corner No. 4; thence N.40° 15'E600 ft.to Corner No. 1, the place of beginning.

The boundaries of this claim are marked by a post, 3 feet long, 4 inches square, at each corner.

This being the same lode originally located on the 14th day of May, 1900, and recorded on the 22nd day of June, 1900, in Book 0, page 592, in the Office of the Recorder of said Mohave County.

This further and amended certificate of location is made without waiver of any previously acquired rights, but for the purpose of correcting any errors in the original location, description, or record.

GOLD ROAD MINING AND EXPLORATIONS CO.

By William Bayly

Agent.

Date of Amended Location,

August 1, 1902.

Recorded August 7th, 1902, in book P page 401

Attest:

H. K. Wheeler.

49

Territory of Arizona,)
County of Mohave.) ss.

I, Jno. P. Feeny, County Recorder,
in and for the County of Mohave, Territory of Arizona, and
officer in charge of the records thereof, do hereby certify
that the above and foregoing, is a full, true and correct
copy of the amended location notice of the LINE ROAD LODE
Mining Claim, situate in the San Francisco Mining District,
Mohave County, Arizona Territory, as the same appears of record
in my office, in book P. page 401

IN WITNESS WHEREOF, I have hereunto set
my hand, and affixed the seal of my
office this 8th day of Aug. ¹⁹⁰², at the
hour of 10 o'clock A. M.

Jno P. Feeny.
County Recorder.

AMENDED LOCATION CERTIFICATEBILLY BRYAN LODEMining Claim.

50

Territory of Arizona,)
) ss.
 County of Mohave.)

KNOW ALL MEN BY THESE PRESENTS, That Cold Road Mining and Explorations Co., the undersigned, has this 1st day of August, 1902, amended, located, and claimed, and by these presents does amend, locate, and claim, by right of discovery and amended location, in compliance with the mining acts of Congress, approved May 10, 1872, and all subsequent acts, and with local customs, laws, and regulations, 1472 linear feet and horizontal measurement, on the BILLY BRYAN LODE, vein, ledge, or deposit, along the vein thereof, with all its dips, angles, and variations, as allowed by law, together with 300 or less feet on each side of the middle of said vein at the surface, as far as can be determined from present developments, and all veins, lodes, ledges or deposits, and surface ground within the lines of said claim, running S. 48° 50' E. 670 feet from discovery point, and N. 48° 50' W. 802 feet from said discovery point, being situate upon said lode, vein, ledge, or deposit, and within the lines of said claim, in San Francisco Mining District, County of Mohave, and Territory of Arizona, described by metes and bounds as follows, to-wit:-

Beginning at Corner No. 1; thence S. 48° 50' E. 1472 feet to Corner No. 2; thence S. 40° 75' W. 600 feet to Corner No. 3; thence N. 48° 50' W. 1472 feet to Corner No. 4; thence N. 40° 15' E. 600 feet to Corner No. 1, the place of beginning.

The boundaries of this claim are marked by a post, 3 feet long, 4 inches square, at each corner.

This being the same lode originally located on the 14th day of May, 1900, and recorded on the 7th day of July, 1900, in Book 0, page 593, in the office of the Recorder of said Mohave County.

This further and amended certificate of location is made without waiver of any previously acquired rights, but for the purpose of correcting any errors in the original location, description, or record.

GOLD ROAD MINING AND EXPLORATION CO.

By William Bayly

Agent.

Date of Amended Location

August 1, 1902.

Recorded August 7th, 1902, in book P page 402

Attest:

H. K. Wheeler.

Territory of Arizona,)
County of Mohave.) ss.

I Jno. P. Feeny, County Recorder,
in and for the County of Mohave, Territory of Arizona, and
officer in charge of the records thereof, do hereby certify
that the above and foregoing, is a full, true and correct
copy of the amended location notice of the BILLY BRYAN LODE
Mining Claim, situate in the San Francisco Mining District,
Mohave County, Arizona Territory, as the same appears of record
in my office, in book P page 402

IN WITNESS WHEREOF, I have hereunto set
my hand, and affixed the seal of my
office this 8th day of Aug, ¹⁹⁰² at the
hour of 10 o'clock A. M.

Jno P. Feeny
County Recorder.

53

AMENDED LOCATION CERTIFICATECLIMAX LODEMining Claim.

Territory of Arizona,)
County of Mohave.) ss.

KNOW ALL MEN BY THESE PRESENTS, That Gold Road Mining and Explorations Co., the undersigned, has this 1st day of August, 1902, amended, located, and claimed, and by these presents does amend, locate, and claim, by right of discovery and amended location, in compliance with the mining acts of Congress, approved May 10, 1872, and all subsequent acts, and with local customs, laws and regulations, 1482 linear feet and horizontal measurement, on the CLIMAX LODE, vein, ledge, or deposit, along the vein thereof, with all its dips, angles, and variations, as allowed by law, together with 300 or less feet on each side of the middle of said vein at the surface, as far as can be determined from present developments, and all veins, lodes, ledges or deposits, and surface ground within the lines of said claim, running N. 48° 50' W. 1482 feet from discovery point, being situate upon said lode, vein, ledge, or deposit, and within the lines of said claim, in San Francisco Mining District, County of Mohave, and Territory of Arizona, described by metes and bounds as follows, to-wit:-

Beginning at Corner No.1; thence N. 40° 15' E. 585 feet to Corner No.2; thence S. 49° 25' E. 1481.8 feet to Corner No.3; thence S. 40° 15' W. 600 feet to Corner No. 4; thence N. 48° 50' W. 1482 ft. to Corner No. 1, the place of beginning.

The boundaries of this claim are marked by a post, 3 feet long, 4 inches square, at each corner.

This being the same lode originally located on the 21st day of May, 1902, and recorded on the 17th day of July, 1902, in Book U, page 230, in the office of the Recorder of said Mohave County.

This further and amended certificate of location is made without waiver of any previously acquired rights, but for the purpose of correcting any errors in the original location description, or record.

GOLD ROAD MINING AND EXPLORATIONS CO.

By William Bayly

Agent.

Date of Amended Location

August 1, 1902.

Recorded August 7th, 1902, in book P. page 408

Attest:

H. K. Wheeler.

55

Territory of Arizona,)
County of Mohave.) ss.

I, Jno. P. Feeny, County Recorder,
in and for the County of Mohave, Territory of Arizona, and
officer in charge of the records thereof, do hereby certify
that the above and foregoing, is a full, true and correct
copy of the amended location notice of the CLIMAX LODGE Mining
Claim, situate in the San Francisco Mining District,
Mohave County, Arizona Territory, as the same appears of
record in my office, in book P page 408

IN WITNESS WHEREOF, I have hereunto set
my hand, and affixed the seal of my
office, this 8th day of Aug. 1902, at
the hour of 10 o'clock am

Jno P. Feeny
County Recorder.

AMENDED LOCATION CERTIFICATETIP TOP LODEMining Claim.

Territory of Arizona,)
) ss.
 County of Mohave.)

KNOW ALL MEN BY THESE PRESENTS, That Gold Road Mining and Explorations Co., the undersigned, has this 1st day of August, 1902, amended, located, and claimed, and by these presents does amend, locate, and claim, by right of discovery and amended location, in compliance with the mining acts of Congress, approved May 10, 1872, and all subsequent acts, and with local customs, laws, and regulations, 1490 linear feet and horizontal measurement, on the TIP TOP LODE, vein, ledge, or deposit, along the vein thereof, with all its dips, angles, and variations, as allowed by law, together with 300 or less feet on each side of the middle of said vein at the surface, as far as can be determined from present developments, and all veins, lodes, ledges or deposits, and surface ground within the lines of said claim, running S. 52° 15' E. 960 feet from discovery point, and N. 48° 15' W. 530 feet from said discovery point, being situate upon said lode, vein, ledge, or deposit, and within the lines of said claim, in San Francisco Mining District, County of Mohave, and Territory of Arizona, described by metes and bounds as follows, to-wit:

Beginning at Corner No.1; thence N. 40° 15' E. 585 feet to Corner No.2; thence S. 52° 15' E. 1490 feet to Corner No.3; thence S. 40° 15' W. 585 feet to Corner No.4; thence N. 52° 15' W. 1490 ft. to Corner No. 1, the place of beginning.

57

The boundaries of this claim are marked by a post, 3 feet long, 4 inches square, at each corner.

This being the same lode originally located on the 3rd day of December, 1901, and recorded on the 9th day of December, 1901, in Book 0, page 783, in the Office of the Recorder of said Mohave County.

This further and amended certificate of location is made without waiver of any previously acquired rights, but for the purpose of correcting any errors in the original location, description, or record.

GOLD ROAD MINING AND EXPLORATIONS CO.

By William Bayly

Agent.

Date of Amended Location

August 1, 1902.

Recorded August 7th, 1902, in book P. page 403

Attest:

H. K. Wheeler.

Territory of Arizona,)
 County of Mohave.) ss.

I, Jno. P. Feeny, County Recorder
 in and for the County of Mohave, Territory of Arizona, and
 officer in charge of therecords thereof, do hereby certify
 that the above and foregoing, is a full, true and correct
 copy of the amended location notice of the TIP TOP LODE
 Mining Claim, situate in the San Francisco Mining District,
 Mohave County, Arizona Territory, as the same appears of record
 in my office, in book P. page 403

IN WITNESS WHEREOF, I have hereunto set my
 hand, and affixed the seal of my office,
 this 8th day of August 1902
 at the hour of 10 o'clock am

Jno P. Feeny.
 County Recorder.

59

AMENDED LOCATION CERTIFICATE

SILVER DOLLAR LODE

Mining Claim.

Territory of Arizona,)
County of Mohave.) ss.

KNOW ALL MEN BY THESE PRESENTS, That Gold Road Mining and Explorations Co., the undersigned, has this 1st day of August, 1902, amended, located, and claimed, and by these presents does amend, locate, and claim, by right of discovery and amended location, in compliance with the mining acts of Congress, approved May 10, 1872, and all subsequent acts, and with local customs, laws, and regulations, 1113 linear feet and horizontal measurement, on the SILVER DOLLAR LODE, vein, ledge or deposit, along the vein thereof, with all its dips, angles, and variations, as allowed by law, together with 300 or less feet on each side of the middle of said vein at the surface, as far as can be determined from present developments, and all veins, lodes, ledges, or deposits, and surface ground within the lines of said claim, running N. 52° 15' W. 1113 feet from discovery point, being situate upon said lode, vein, ledge, or deposit, and within the lines of said claim, in San Francisco Mining District, County of Mohave, and Territory of Arizona, described by metes and bounds as follows, to-wit:

Beginning at Corner No.1; thence N. 52° 15' W. 1113 feet to Corner No.2; thence N. 40° 15' E. 585 feet to corner No.3; thence S. 52° 15' E. 1113 feet to Corner No.4; thence S. 40° 15' W. 585 feet to Corner No.1, the place of beginning.

60

The boundaries of this claim are marked by a post, 3 feet long, 4 inches square, at each corner.

This being the same lode originally located on the 28th day of August, 1901, and recorded on the 18th day of November, 1901, in Book S, page 78, in the Office of the Recorder of said Mohave County.

This further and amended certificate of location is made without waiver of any previously acquired rights, but for the purpose of correcting any errors in the original location, description, or record.

GOLD ROAD MINING AND EXPLORATIONS CO.

By William Bayly

Agent.

Date of Amended Location

August 1, 1902.

Recorded, August 7th, 1902, in book P. page 404

Attest:

H. K. Wheeler.

Territory of Arizona,)
County Mohave.) ss.

I, Jno. P. Feeny, County Recorder,
in and for the County of Mohave, Territory of Arizona, and
officer in charge of the records thereof, do hereby certify
that the above and foregoing, is a full, true and correct
copy of the amended locayion notice of the SILVER DOLLAR LODGE
Mining Claim, situate in the San Francisco Mining District,
Mohave County, Arizona Territory, as the same appears of
record in my office, in book P page 404

IN WITNESS WHEREOF, I have hereunto set
my hand, and affixed the seal of my
office this 8th day of August, ¹⁹⁰² at
the hour of 10 o'clock a m

Jno P. Feeny.
County Recorder.

AMENDED LOCATION CERTIFICATE

GOLD DOLLAR LODE

62

Mining Claim.

Territory of Arizona,)
County of Mohave.) ss.

KNOW ALL MEN BY THESE PRESENTS, That Gold Road Mining and Explorations Co., the undersigned, has this 1st day of August, 1902, amended, located, and claimed, and by these presents does amend, locate, and claim, by right of discovery and amended location, in compliance with the mining acts of Congress, approved May 10, 1872, and all subsequent acts, and with local customs, laws, and regulations, 1450 linear feet and horizontal measurement, on the GOLD DOLLAR LODE, vein, ledge or deposit, along the vein thereof, with all its dips, angles, and variations, as allowed by law, together with 300 or less feet on each side of the middle of said vein at the surface, as far as can be determined from present developments, and all veins, lodes, ledges, or deposits, and surface ground within the lines of said claim, running S. 53° 55' E. 470 feet from discovery point, and N. 53° 55' W. 980 feet from said discovery point, being situate upon said lode, vein, ledge, or deposit, and within the lines of said claim, in San Francisco Mining District, County of Mohave, and Territory of Arizona, described by metes and bounds as follows, to-wit:

Beginning at Corner No.1; thence N. 53° 55' W. 1450 feet to Corner No.2; thence N. 40° 15' E. 600 feet to Corner No.3; thence S. 53° 20' E. 1448.9 feet to Corner No.4; thence S. 40° 15' W. 585 feet to Corner No.1, the place of beginning.

63

The boundaries of this claim are marked by a post, 3 feet long, 4 inches square, at each corner.

This being the same lode originally located on the 15th day of July, 1902, and recorded on the 17th day of July, 1902, in Book U, page 233, in the Office of the Recorder of said Mohave County.

This further and amended certificate of location is made without waiver of any previously acquired rights, but for the purpose of correcting any errors in the original location description, or record.

GOLD ROAD MINING AND EXPLORATIONS CO.

By William Bayly

Agent.

Date of Amended Location

August 1, 1902.

Recorded, August 7th, 1902, in Book P. page 406

Attest:

H. K. Wheeler,

64

Territory of Arizona,)
County of Mohave.) ss.
)

I, Jno. P. Feeny, County Recorder,
in and for the County of Mohave, Territory of Arizona, and
officer in charge of the records thereof, do hereby certify
that the above and foregoing, is a full, true and correct
copy of the amended location notice of the GOLD DOLLAR LODGE
Mining Claim, situate in the San Francisco Mining District,
Mohave County, Arizona Territory, as the same appears of record
in my office, in book P. page 406

IN WITNESS WHEREOF, I have hereunto set
my hand, and affixed the seal of my
office this 8th day of Aug 1902, at
the hour of 10 o'clock A. M.

Jno P Feeny
County Recorder.

AMENDED LOCATION CERTIFICATEGOLD DOLLAR EXTENSION LODEMining Claim.

Territory of Arizona,)
) ss.
 County of Mohave.)

KNOW ALL MEN BY THESE PRESENTS, That Gold Road Mining and Explorations Co., the undersigned, has this 1st day of August, 1902, amended, located, and claimed, and by these presents does amend, locate, and claim, by right of discovery and amended location, in compliance with the mining acts of Congress, approved May 10, 1872, and all subsequent acts, and with local customs, laws, and regulations, 1500 linear feet and horizontal measurement, on the GOLD DOLLAR EXTENSION LODE, vein, ledge, or deposit, along the vein thereof, with all its dips, angles, and variations, as allowed by law, together with 300 or less feet on each side of the middle of said vein at the surface, as far as can be determined from present developments, and all veins, lodes, ledges, or deposits, and surface ground within the lines of said claim, running S. 47° 40' E. 600 feet from discovery point, and N. 47° 40' W. 1440 feet from said discovery point, being situate upon said lode, vein, ledge, or deposit, and within the lines of said claim, in San Francisco Mining District, County of Mohave, and Territory of Arizona, described by metes and bounds as follows, to-wit:

Beginning at Corner No.1; thence N. 47° 40' W. 1500 feet to Corner No.2; thence N. 40° 15' E. 600 feet to Corner No. 3; thence S. 47° 40' E. 1500 feet to Corner No. 4; thence S. 40° 15' W. 600 feet to Corner No.1, the place of beginning.

66

The boundaries of this claim are marked by a post, 3 feet long, 4 inches square, at each corner.

This being the same lode originally located on the 22nd day of April, 1902, and recorded on the 17th day of July, 1902, in Book U, page 231, in the Office of the Recorder of said Mohave County.

This further and amended certificate of location is made without waiver of any previously acquired rights, but for the purpose of correcting any errors in the original location, description, or record.

GOLD ROAD MINING AND EXPLORATIONS CO.

By William Bayly

Agent.

Date of Amended Location

August 1, 1902.

Recorded August 7th, 1902, in book P. page 403-

Attest:

H. K. Wheeler.

67

Territory of Arizona,)
County of Mohave.) ss.
)

I, Jno. P. Feeny, County Recorder,
in and for the County of Mohave, Territory of Arizona, and
officer in charge of the records thereof, do hereby certify
that the above and foregoing, is a full, true and correct
copy of the amended location notice of the GOLD DOLLAR EXTENSION
LODE Mining Claim, situate in the San Francisco Mining District,
Mohave County, Arizona Territory, as the same appears of record
in my office, in book P page 405

IN WITNESS WHEREOF, I have hereunto set
my hand, and affixed the seal of my
office this 8th day of Aug. 1902 at
the hour of 10 o'clock A. M.

Jno P. Feeny
County Recorder.

AMENDED LOCATION CERTIFICATEHOUGHTON LODEMining Claim.

Territory of Arizona,))
 County of Mohave.) ss.

KNOW ALL MEN BY THESE PRESENTS, That Gold Road Mining and Explorations Co., the undersigned, has this 1st day of August, 1902, amended, located, and claimed, and by these presents does amend, locate and claim, by right of discovery and amended location, in compliance with the mining acts of Congress, approved May 10, 1872, and all subsequent acts, and with local customs, laws, and regulations, 1500 linear feet and horizontal measurement, on the HOUGHTON LODE, vein, ledge, or deposit, along the vein thereof, with all its dips, angles, and variations, as allowed by law, together with 300 or less feet on each side of the middle of said vein at the surface, as far as can be determined from present developments, and all veins, lodes, ledges or deposits, and surface ground within the lines of said claim, running S. 52° 15' E 230 feet from discovery point, and N. 52° 15' W. 1270 feet from said discovery point, being situate upon said lode, vein, ledge, or deposit, and within the lines of said claim, in San Francisco Mining District, County of Mohave, and Territory of Arizona, described by metes and bounds as follows, to-wit:-

Beginning at Corner No.1; thence N. 40° 15' E. 277 feet to Corner No.2; thence S. 54° 5' E. 1502.7 feet to Corner No.3; thence S. 40° 15' W. 325 feet to Corner No.4; thence N. 52° 15' W. 1500 feet to Corner No. 1, the place of beginning.

The boundaries of this claim are marked by a post, 3 feet long, 4 inches square, at each corner.

This being the same lode originally located on the 24th day of June, 1902, and recorded on the 23rd day of July, 1902, in Book U, page 235, in the office of the Recorder of said Mohave County.

This further and amended certificate of location is made without waiver of any previously acquired rights, but for the purpose of correcting any errors in the original location, description, or record.

GOLD ROAD MINING AND EXPLORATIONS CO.

By William Bayly

Agent.

Date of Amended Location

August 1, 1902.

Recorded, August 7th 1902, in Book P. page 409

Attest:

H. K. Wheeler.

70

Territory of Arizona,))
County of Mohave.) ss.

I, Jno. P. Feeny, County Recorder,
in and for the County of Mohave, Territory of Arizona, and
officer in charge of the records thereof, do hereby certify
that the above and foregoing, is a full, true and correct
copy of the amended location notice of the HOUGHTON LOBE
Mining Claim, situate in the San Francisco Mining District,
Mohave County, Arizona Territory, as the same appears of
record in my office, in book P page 409

IN WITNESS WHEREOF, I have hereunto set
my hand and affixed the seal of my
office, this 8th day of August, 1902
at the hour of 10 o'clock A.M.

Jno P Feeny
County Recorder.

AMENDED LOCATION CERTIFICATEGAMBLER LODEMining Claim.

Territory of Arizona,)
) ss.
 County of Mohave.)

KNOW ALL MEN BY THESE PRESENTS, that Gold Road Mining and Explorations Co., the undersigned, has this 1st day of August, 1902, amended, located, and claimed, and by these presents does amend, locate, and claim, by right of discovery and amended location, in compliance with the mining acts of Congress, approved May 10, 1872, and all subsequent acts, and with local customs, laws, and regulations, 1200 linear feet and horizontal measurement, on the GAMBLER LODE, vein, ledge, or deposit, along the vein thereof, with all its dips, angles, and variations, as allowed by law, together with 300 or less feet on each side of the middle of said vein at the surface, as far as can be determined from present developments, and all veins, lodes, ledges or deposits, and surface ground within the lines of said claim, running S. 83° 55' E. 920 feet from discovery point, and N. 52° 15' W. 280 feet from said discovery point, being situate upon said lode, vein, ledge, or deposit, and within the lines of said claim, in San Francisco Mining District, County of Mohave, and Territory of Arizona, described by metes and bounds as follows, to-wit:-

Beginning at Corner No.1; thence N. 40° 15' E. 325 feet to Corner No.2; thence S. 82° 52' E. 1242.7 feet to Corner No.3; thence S. 40° 15' W. 640.1 feet to Corner No.4; thence N. 84° 24' W. 597.4 feet to Corner No. 5; thence N. 52° 15' W. 550 feet to Corner No.1; the place of beginning.

72

The boundaries of this claim are marked by a post, 3 feet long, 4 inches square, at each corner.

This being the same lode originally located on the 29th day of November, 1901, and recorded on the 7th day of December, 1901, in Book T, page 84, in the Office of the Recorder of said Mohave County.

This further and amended certificate of location is made without waiver of any previously acquired rights, but for the purpose of correcting any errors in the original location, description, or record,

GOLD ROAD MINING AND EXPLORATIONS CO.

By William Bayly

Agent.

Date of Amended Location

August 1, 1902.

Recorded August 7, 1902, in book P. page 407

Attest:

H. K. Wheeler.

13

Territory of Arizona,)
County of Mohave.) ss.

I, Jno. P. Feeny, County Recorder,
in and for the County of Mohave, Territory of Arizona, and
officer in charge of the records thereof, do hereby certify
that the above and foregoing, is a full, true and correct
copy of the amended location notice of the GAMBLER LODGE Mining
Claim, situate in the San Francisco Mining District, Mohave
County, Arizona Territory, as the same appears of record in
my office, in book P page 407

IN WITNESS WHEREOF, I have hereunto set
my hand, and affixed the seal of my
office this 8th day of Aug. 1907, at the
hour of 10 o'clock A. M.

Jno P. Feeny
County Recorder.

AMENDED LOCATION CERTIFICATEROBBIE LODEMining Claim.

Territory of Arizona,)
) ss.
 County of Mohave.)

KNOW ALL MEN BY THESE PRESENTS, That Gold Road Mining and Explorations Co., the undersigned, has this 1st day of August, 1902, amended, located, and claimed, and by these presents does amend, locate, and claim, by right of discovery and amended location, in compliance with the mining acts of Congress, approved May 10, 1872, and all subsequent acts, and with local customs, laws, and regulations, 627 linear feet and horizontal measurement, on the ROBBIE LODE, vein, ledge, or deposit, along the vein thereof, with all its dips, angles, and variations, as allowed by law, together with 300 or less feet on each side of the middle of said vein at the surface, as far as can be determined from present developments, and all veins, lodes, ledges or deposits, and surface ground within the lines of said claim, running N. 75° 20' W. 627 feet from discovery point, being situate upon said lode, vein, ledge, or deposit, and within the lines of said claim, in San Francisco Mining District, County of Mohave, and Territory of Arizona, described by metes and bounds as follows, to-wit:-

Beginning at Corner No. 1; thence N. 40° 15' E. 640.1 feet to Corner No. 2; thence S. 73° 47' E. 466 feet to Corner No. 3; thence S. 7° 40' W. 260 feet to Corner No. 4; thence S. 40° 15' W. 220 feet to Corner No. 5; thence N. 84° 24' W. 687.6 feet to Corner No. 1, the place of beginning.

75

The boundaries of this claim are marked by a post, 3 feet long, 4 inches square, at each corner.

This being the same lode originally located on the 14th day of July, 1902, and recorded on the 17th day of July, 1902 in Book U, page 232, in the Office of the Recorder of said Mohave County.

This further and amended certificate of location is made without waiver of any previously acquired rights, but for the purpose of correcting any errors in the original location, description, or record.

GOLD ROAD MINING AND EXPLORATIONS CO.

By William Bayly
Agent.

Date of Amended Location

August 1, 1902.

Recorded August 7th 1902, in Book P page 410

Attest:

H. K. Wheeler.

76

Territory of Arizona,)
County of Mohave.) ss.

I, Jno. P. Feeny, County Recorder,
in and for the County of Mohave, Territory of Arizona, and
officer in charge of the records thereof, do hereby certify
that the above and foregoing, is a full, true and correct
copy of the amended location notice of the ROBBIE LODGE Mining
Claim, situate in the San Francisco Mining District, Mohave
County, Arizona Territory, as the same appears of record in
my office, book P. page 410

IN WITNESS WHEREOF, I have hereunto set
my hand, and affixed the seal of my
office this 8th day of Aug^r at the
hour of 10 o'clock A. M.

Jno P Feeny
County Recorder.

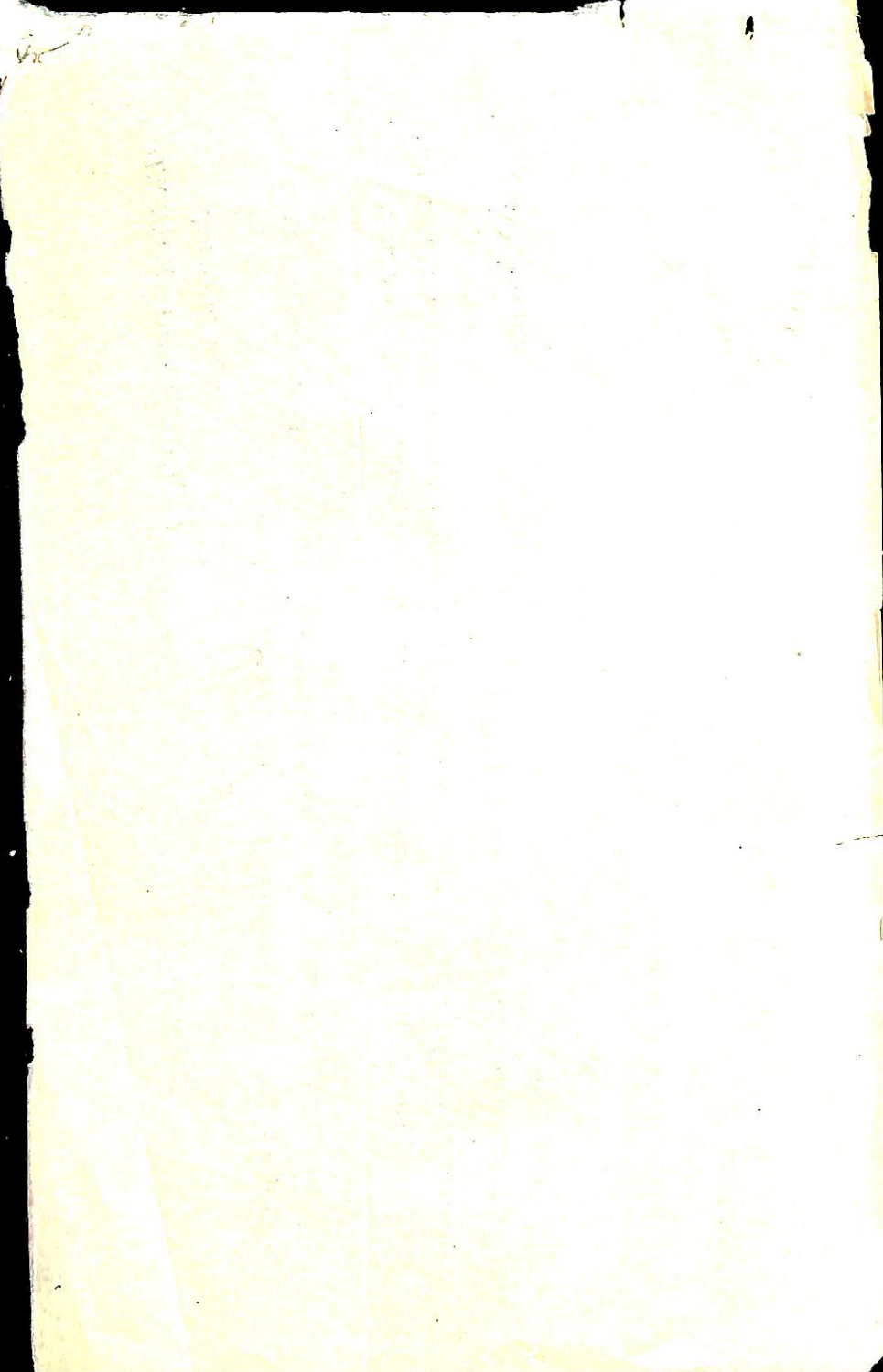

Gold Road Mill - Ditch

To illustrate these present many concerns:

knowing that the undersigned also hereby declare and
for this as a legal notice to all the world, and has a valid
right to the occupation, possession and enjoyment of all
and singular that tract or parcel of land, not
exceeding five acres, situate, lying and being in
San Bernardino Mining District, San Bernardino County, California,
about 3 miles easterly from the "Gold Road" mine,
bounded and described as follows, viz:

Beginning at Cor. No. 1, thence northerly 375 ft.
to Cor. No. 2, thence easterly 110 ft. to Cor. No. 3, thence southerly
225 ft. to Cor. No. 4, thence easterly 320 ft. to Cor. No. 5, thence
southerly 400 ft. to Cor. No. 6, thence westerly 250 ft. to Cor. No. 7,
thence northerly 375 ft. to Cor. No. 1, the place of beginning.

Together with all and singular the
improvements and appurtenances thereto belonging
or in anywise appertaining.

Witness my hand and seal this 11th day of
November 1904.
Attest:
J. H. [Signature]
[Signature] Secretary

TERRITORY OF ARIZONA, }
County of Mohave. } ss.

I, Jno P. Feeny, Recorder of Mohave
County, Territory of Arizona, do hereby certify that I have compared the foregoing copy
of the Location Notice of the Line Road Mill-site
and of the endorsement thereupon with the original records of the same on file in this office
and that the same are correct transcripts therefrom and of the whole of said original records.

WITNESS my hand and the seal of said office this

12th day of November 1902

Jno P. Feeny
Recorder of Mohave County.

13

81

Location Notice
of
"Line Road Mill-Site"

To all whom these presents may concern:

Know ye, that the undersigned does hereby declare and publish as a legal notice to all the world, and has a valid right to the occupation, possession and enjoyment of all and singular that tract or parcel of land, not exceeding six acres, situate, lying and being in San Francisco Mining District, Mohave County Arizona, about 3 miles westerly from the "Gold Road" mine, bounded and described as follows, viz:

Beginning at Cor. No. 1, thence easterly 695 ft. to Cor. No. 2, thence southerly 200 ft. to Cor. No. 3, thence westerly 730 ft. to Cor. No. 4, thence northerly 400 ft. to Cor. No. 1, the place of beginning.

Together with all and singular the hereditaments and appurtenances thereto belonging or in any wise appertaining.

Witness:

H. K. Wheeler

G. H. Spencer

Located November 8th, 1902, by
Gold Road Mining & Explorations Co.

TERRITORY OF ARIZONA, }
County of Mohave. } ss.

I, Jno. P. Feemy, Recorder of Mohave
County, Territory of Arizona, do hereby certify that I have compared the foregoing copy
of the Location Notice of the "Billy Bryan" Mill site
and of the endorsement thereupon with the original records of the same on file in this office
and that the same are correct transcripts therefrom and of the whole of said original records.

WITNESS my hand and the seal of said office this

12th day of November 1902

Jno. P. Feemy
Recorder of Mohave County.

Location Notice
of.

83

"Billy Bryan Mill-Site"

To all whom these presents may concern:

Know ye, that the undersigned does hereby declare and publish as a legal notice to all the world, and has a valid right to the occupation, possession and enjoyment of all and singular that tract or parcel of land, not exceeding five acres, situate, lying and being in San Francisco Mining District, Mohave County, Arizona, about 3 miles northeasterly from "Gold Road" Mine; bounded and described as follows, viz:

Beginning at the south-east cor. thence westerly 100 ft. to S. W. Cor. thence ^{northwesterly} northerly 2000 ft. to west side center, thence 1000 ft. to N. W. Cor. thence easterly 100 ft. to N. E. Cor. thence southerly 1000 ft. to east side center, thence southerly 1000 ft. to ~~the~~ S. E. Cor. the place of beginning.

Together with all and singular the hereditaments and appurtenances thereto belonging or in any wise appertaining.

Witness:

H. K. Wheeler

G. H. Spencer

Located November 8th, 1902, by
Gold Road Mining & Explorations Co.

(4-687.)

Surveyor General's Certificate of Approval of Field Notes and Survey of Mining Claim.

Department of the Interior,

Office of U. S. Surveyor General,

Phoenix, Arizona.

June 29th 1903. ~~18~~

I, U. S. Surveyor General for the district of Arizona,

do hereby certify that the foregoing and hereto attached Field Notes and Return of the Survey of the Mining Claim of Gold Road Mining and Exploration Company,

known as the Gold Road Cons'd Lode.

situate in San Francisco mining district, Mohave County, Arizona.

in Section , Township No. , Range No.

, designated as Survey No. 1699 A. & B.

executed by H. K. Wheeler, U. S. Deputy Mineral

Surveyor Nov. 20, to Dec. 8, 1902. ~~18~~, under my instructions dated

Nov. 17, 1902. ~~18~~, have been critically examined and the

necessary corrections and explanations made, and the said Field Notes and Return, and

the Survey they describe, are hereby approved. A true copy of the copy of the location

certificate filed by the applicant for survey is included in the field notes.

Hugh H. Price

U. S. Surveyor General for Arizona.

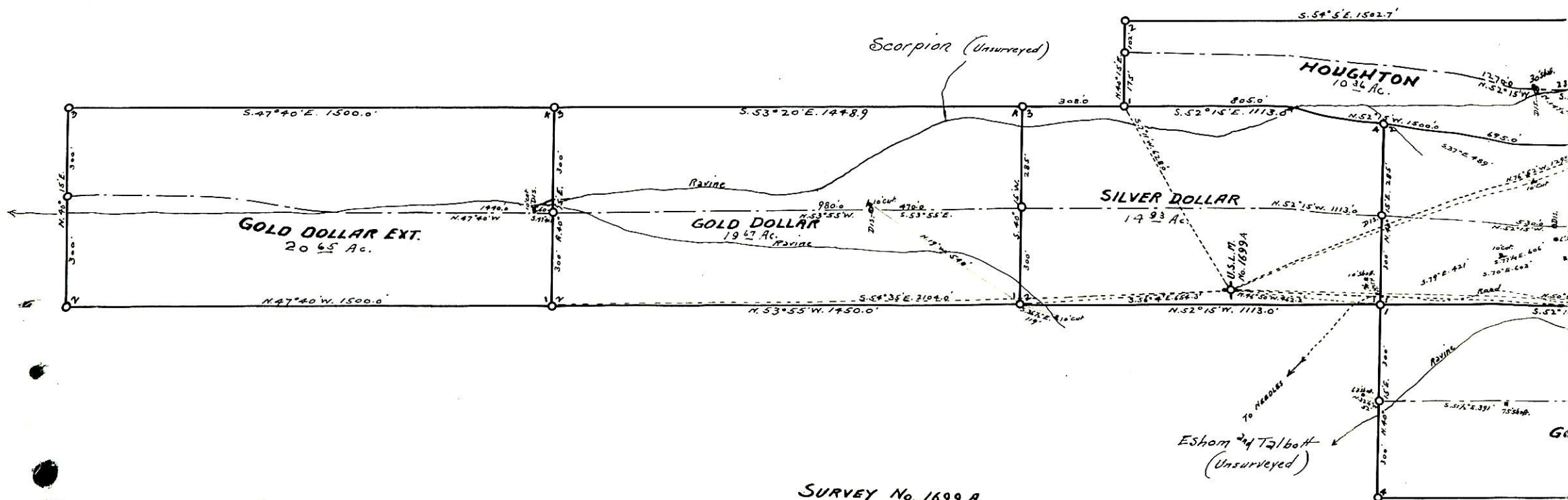

SURVEY No. 1699 A
GOLD ROAD CONSOL. LOSE.
Prescott Land District
San Francisco Mining District
Mohave County Arizona.
Surveyed Nov. 20 to Dec. 8. 1902.
by H. K. Wheeler
U.S. Dep. Min. Surveyor.

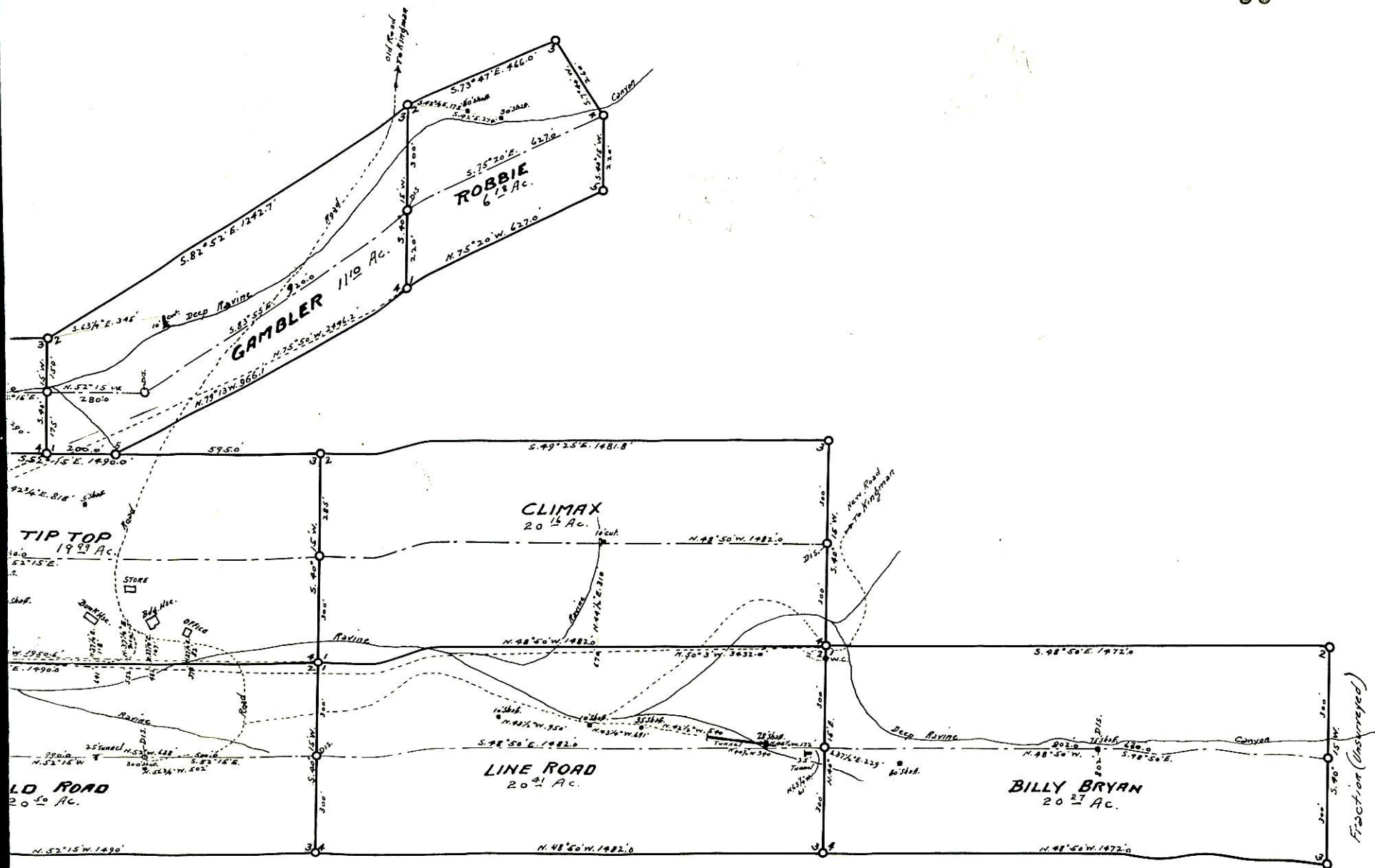

SURVEY No. 1699 B.
 GOLD ROAD CONSOL. LODE.
 PRESCOTT LAND DISTRICT
 San Francisco Mining District
 Mohave County Arizona
 Surveyed Nov. 20 to Dec. 8. 1902
 by H. K. Wheeler
 U.S. Dep. Min. Surveyor.

Scale: 200 Ft. to an Inch.

