

**MS.**

**0**

**1**

**7**

**0**

**5**

3/20/02

Notes & files of ...  
D. E. ...

(4-683.)

Mineral Survey No. 1705

Lot No.

GILA Land District.

# FIELD NOTES

OF THE SURVEY OF THE MINING CLAIM OF

THE EASTER SUNDAY GOLD MINING & MILLING CO-

by I.W. Wallace, Authorized Agent

KNOWN AS THE

Eaeter Sunday-Hog Back Fraction-Side Line & Saddle

WARREN Mining District,

Cochise County, Arizona

Section 17, Township 23 S, Range 25 E G&S. R. B&M.

Surveyed under instructions dated August 30th, 1902

by Geo. C. Clark  
U. S. Deputy Mineral Surveyor.

Claim located See Location Certificates, 1

Survey commenced October 18th. 1902, 1

Survey completed October 23d 1902, 1

902

# PRELIMINARY OATHS OF ASSISTANTS IN SURVEY OF MINING CLAIM.

We, J. S. Powers and J. C. Colvin, do solemnly swear that we will well and faithfully execute the duties of chain carriers; that we will level the chain upon even and uneven ground and plumb the tally-pins, either by sticking or dropping the same; that we will report the true distance to all notable objects, and the true length of all lines that we assist in measuring, to the best of our skill and ability, and in accordance with instructions

given us, in the survey of the Mining Claim of The Easter Sunday

Gold Mining & Milling Co

known as the Easter Sunday, Hogback Section, Side Line & Saddle

situate in Warren mining district

Cochise County, Arizona

in Section 17, Township No. 23 S, Range No. 25 E; G. & S. R. B & M.

J. S. Powers, Chairman.

J. C. Colvin, Chairman.

Subscribed and sworn to by the above-named persons before me this 18th day of October, 1902

MY COMMISSION EXPIRES NOV. 30 1904

S. B. Williams

**NOTARY PUBLIC**  
COCHISE COUNTY, ARIZONA TERR.  
MY COMMISSION EXPIRES NOV. 30 1904

I, \_\_\_\_\_, do solemnly swear that I will well and truly perform the duties of axman, in the establishment of corners and other duties, according to instructions given me and to the best of my skill and ability, in the survey of the Mining Claim of \_\_\_\_\_

known as the \_\_\_\_\_ more fully described in the preceding affidavit.

\_\_\_\_\_, Axman.

Subscribed and sworn to by the said \_\_\_\_\_

\_\_\_\_\_ before me this \_\_\_\_\_ day of \_\_\_\_\_

\_\_\_\_\_, 190\_\_\_\_

S. B. Williams

I, \_\_\_\_\_, do solemnly swear that I will well and truly perform the duties of flagman, in the establishment of corners and other duties, according to instructions given me and to the best of my skill and ability, in the survey of the Mining Claim of \_\_\_\_\_

known as the \_\_\_\_\_ more fully described in the preceding affidavit.

\_\_\_\_\_, Flagman.

Subscribed and sworn to by the said \_\_\_\_\_

\_\_\_\_\_ before me this \_\_\_\_\_ day of \_\_\_\_\_

\_\_\_\_\_, 190\_\_\_\_

Feet.

1705

Beginning at cor.No.1,the N.W.cor.,identical with locat  
and with cor.No.2Easter Sunday Lode of this survey,  
A pine post 4 ft.long,4ins.sq.set 1 ft.in the ground  
in a mound of stones & scribed 1-1705H.B.F.  
Whence a rock in place,level with surface,1x2 ft.,  
chiseled x-1-2 B.R.1705 brs.N 15°20'W 46.7 ft.and  
the Calumet & Pittsburg Shaft brs S 81°12'W & the N.W.  
cor S.W.1/4 sec.17Township 23 S,Range 25E G & S.R.B &  
M.bears S72°52'W 1318 ft.

Thence N 89°49'E

300.00To pine post identical with location for N end cent.

600.0 Same bearing to cor.No.2,the N.E.cor.,identical with  
location

A pine post 4 ft.long,4 ins.sq.set in the ground in a  
mound of stones & scribed 2-1705 H.B.F.

Whence a limestone cropping,50 ft.wide 10 ft.high,  
course N.W.& S.E.chiseled at base x-2-1705 B.R.brs.  
N 34°25'E 142 ft.

Thence S 13°20'E

391.70 To intersection N line S.W.1/4 sec.17,Township 23S,  
Range 25E,at E 1920.6 ft.from the N.W.cor.no other 1/4  
cor.was found on this line continued 1 mile E.

1457.00 Same bearing to cor.No.3,the S.E.cor.identical with  
location & with cor.No.2 Side line Lode of this group  
A pine post 4 ft.long,4 ins.sq.set 1 ft in the ground  
in a mound of stones & scribed 3-1705 H.B.F.

Whence a rock in place 2x3x3 ft.,chiseled x-2-3-1705  
B.R.brs W 116 ft.

Thence S 89°49'W

300.00 To monument identical with location for S end center  
& with N end center Side Line Lode of this survey

600.00 Same bearing to cor.No.4,the S.W.cor.,identical with  
location & with cors.No.1,2 & 3 respectively of the  
Side Line,Saddle & Easter Sunday,all claims of this  
survey,a pine post scribed 4-1705 H.B.F.

Thence N 13°20'W

757.00 To stone monument,identical with location for the E  
side center Easter Sunday Lode of this survey

Feet.

- 1067.20 Same bearing to N line S.W.1/4 sec 17 Township 23 S  
range 25 E G & S.R.B & M.intersecting at E 1320.6 ft.  
from the N.W.cor.
- 1457.00 Same bearing to cor.No.1,the place of beginning.

## LEDGE

The presumed course of the mineral bearing vein on  
this claim, is from the N end center of location S 13°  
20' E, 1457 ft.

1705

Feet

Beginning at cor.No.1,the N.W.cor.,identical with locat.  
& with cors.No.3,2 & 4 respectively of the Easter Sun-  
day,Saddle & Hog Back Fraction,all claims of this sur-  
vey,a pine post 4 ft.long,4 ins.sq.,set 1 ft.in the  
ground in a mound of stones & scribed 1-1705 S.L.L.  
Whence a flat rock in place 2 ft.sq.chiseled x 1-1705  
B.R.brs.N 57°48'E 103.4 ft.and the N.W.cor.S.W.1/4 sec.  
17 Township 23S,Range 25 E G & S.R.B & M bears N 56°  
29'W 1880 ft.

Thence N 89°49'E

300.00 To monument,identical with location for the N end cent.  
& with S end center Hog Back Fraction of this survey  
A pine post scribed 2-1705 S.L.L.

600.00 Same bearing to cor.No.2,the N.E.cor.,identical with  
location & with cor.No.3,Hog Back Fraction of this group  
A pine post scribed 2-1705 S.L.L.

Thence S 13°20'E

722.00 to stone monument,identical with location for E side  
1492.00 ~~Same~~ bearing to cor.No.3,the S.E.cor.,identical with  
location,a pine post 4 ft.long,4ins.sq.set in the ground  
in a mound of stones & scribed 3-1705 S.L.L.  
Whence a rock in place 2 ft.sq.6 ins.high,chiseled x-  
3\_1705 B.R.brs.N 68° 47'E 86.3 ft.

Thence S 89°49'W

300.00To monument & post,identical with location for S end  
center

600.00Same bearing to cor,No.4,the S.W.cor.,identical with  
location & with cor.No.3 Saddle Lode of this survey-  
A pine post 4 ft.long,4 ins.sq.set 1 ft.in the ground  
in a mound of stones & scribed 4-1705 S.L.L.  
Whence a rock in place 2 ft.sq.18 ins.high,chiseled x 4-  
3-1705 B.R.brs.S 29° 11'E 58.3 ft.

Thence N 13°20'W

742.00To stone monument,identical with location for the W side  
center & with E side center Saddle Lode of this survey  
1492.00Same bearing to cor.No.1,the place of beginning

LEDGE

The course,of the ledge on this claim is from the N end  
point, S 13° 20' E 1492 ft.

Feet.

Beginning at cor.No.1,the N.W.cor.,identical with locat.  
& with cor.No.4 Easter Sunday,a claim of this survey,  
A pine post 4 ft.long,4 ins.sq.set 1 ft.in the ground  
in a mound of stones & scribed 1-1705 S.L.

Whence a rock in place 2 ft.sq.3 ft.high,chiseled x-  
1-1705 B.R.brs. N 21°57'E 98.5 ft.& the N.W.cor.S.W.  
1/4 sec.17 Township 23 S,Range 25 E G & S.R.B & M.  
brs N 42°55'W 1420.30 ft.

Thence N 89°49'E

80.00 To center wash 30 ft.wide,10 ft.deep,course N'W.

300.00 Same bearing to monument & post,identical with locat.  
for N end center & with S end center Easter Sunday,a  
claim of this survey

600.00 Same bearing to cor.No.2,the N.E.cor.,identical with  
location & with corners No.3,4 & 1 respectively of the  
Easter Sunday Hog Back Fraction & Side Line,all claims  
of this survey,a pine post scribed 2-1705 S.L.

Thence S 13°20'E

750.00 To mound of stones,identical with location for the E  
side center & with W side center Side Line Lode of this  
group

1492.00 Same bearing to cor,No.3,the S.E.cor.,identical with  
location & with cor,No.4,Side Line Lode of this survey  
A pine post scribed 3-1705 S.L.

Thence S 89°49'W

300.00 To monument,identical with location for S end center

600.00 Same bearing to cor.No.4,the S,W,cor.,identical with  
location,a pine post 4 ft.long,4 ins.sq.set in the  
ground in a mound of stones & scribed 4-1705 S.L.

Whence a rock in place 5 Ft high,chiseled at base x 4  
1705 B.R.brs E 6 ft.& junction of washes course S.E.  
S 13°30'E 150 ft

Thence N 13°20'W

740.00 To mound of stones,identical with locat.for W side cent.  
1492 ft.Same bearing to cor.No.1,the place of beginning

Ledge

The course of the mineral bearing vein on this claim is  
from the N end center of location S 13°20'E 1492 ft.

FEET.

1705

Beginning at cor.No.1,the N.W.cor.,identical with locat.  
A pine post 4 ft.long,4ins.sq.set in the ground in a  
mound of stones & scribed 1-1705 E.S.L.

Whence a rock in place 1 ft.high,3 ft.sq.,chiseled x 1-  
1705 B.R.brs.N 18°30'W 109.6 ft. & the N.W.cor.of the S.  
W 1/4 sec.17 Township 23S,Range 25E brs.S 59°07'W 735.4ft.  
& stone monument on Sacramento Hill brs.N85°40'W  
& center of wash 10 x 20 x 20 ft,course W brs.N 13°  
20'W 30 ft.

Thence N 89°49'E

300.00 To pine post,identical with location for N end center

600.00 Same bearing to cor,No.2,the N.E.cor.,identical with  
location & with cor.No.1 of the Hog Back Fraction,a  
claim of this survey,

A pine post 4 ft.long,4ins,sq,set 1 ft.in the ground  
in a mound of stones & scribed 2-1705 E.S.L.

Whence a rock in place chiseled x-1-2 B.R.1705 brs.  
N 15°12'W 46.7 ft.

Thence S 13°20'E

389.80 To intersection N line S.W.1/4 sec.17 Tp.23S,R 25E at  
E 1320.6 ft.from the N.W.cor.,no 1/4 sec.corners found  
on this line continued 1 mile E

700.00 Same bearing to stone monument,identical with locat.  
for the E side center & with W side center Hog Back  
Fraction of this survey

1457.00 Same bearing to cor.No.3,the S.E.cor.,identical with  
location & with cors.No.1-2 & 4 respectively of the  
Side Line,Saddle & Hog Back Fraction,Claims of this  
Survey,a pine post 4 ft.long,4ins.sq.set 1 ft. in the  
ground in a mound of stones & scribed 3-1705 E.S.L.  
Whence a flat rock in place 2 ft.sq.,chiseled x 3-  
1705 B.R.brs.N 57° 48'E 103.4 ft.

Thence S 89°49'W

300.00 To pine posr,identical with location for the S end  
center & with N end center Saddle Lode of this group

520.00 Same bearing to center wash 30 ft.wide,10 ft.deep,  
course N.W.



- 600.00 Same bearing to cor.No.4,the S.W.cor.,identical with location & with cor.No1 Saddle Lode of this survey,a pine post 4 ft.long,4 ins.sq.set 1 ft in the ground in a mound of stones & scribed 4-1705 E.S.L.  
Whence a rock in place 2x2x3 ft.chiseled x-4-1705 B.R.  
brs.N 21°57'E 93.5 ft.
- Thence N 13°20'W
- 257.00 To wash 30 ft.wide,10 ft.deep,course N.W.
- 740.00 Same bearing to stone monument,identical with location for W side center
- 1069.10 Same bearing to intersection N line S.W.1/4 sec.17 Township 23S,Range 25E G & S.R.B & M. at E 720.6 ft from the N.W.cor.
- 1457.00 Same bearing to cor.No.1,the place of beginning-

LEDGE

The course of the ledge on this claim is from the N end center of location S 13°20'E 1457 ft.

IMPROVEMENTS

I certify that the value of the labor & improvements on this claim, placed there by the claimants or their grantors is not less than \$500.00 for each location thereof & that said improvements consist of;-

No.1 *EASTER SUNDAY LODGE*  
*the mouth of which lies from N.E.C. S. 13°20'E. 297 ft.*  
 Disc. Tunnel 4x6x305 ft., course S 13°22'E

At 100 ft. from tunnel mouth is upraise to surface 6x6 x80 ft.

At 210 ft. from tunnel mouth is cross-cut drift 4x6x65' course E.

Value of tunnel - - - - -	\$3660.00
" " upraise - - - - -	1200.00
" " cross-cut - - - - -	<u>-780.00</u>

Total value of tunnel workings - - - \$5640.00

This tunnel is situated on the N side of the hill & about 1/3 of the way to the summit, the vein on the Hog Back Fraction is & the Side Line is on the S side of same hill, in which latter direction the country is rough & inaccessible, on the N or tunnel side there is a good wagon road to the mouth of the same, furnishing the only practical way of developing the property & removing the ore-cross cuts from this tunnel, similar to the one already working will cut the vein in the Hog Back Fraction & Side Line Claims, which veins dip to the west, the tunnel in its course develops the Saddle Claim both being on the same lead-

A 1/4th. interest in this tunnel, upraise & cross cut value \$1410.00 has been allotted to each claim of this group.

Value credited to Easter Sunday Lode	\$1410.00
Hog Back Fraction	

No.1 Disc. ~~Shaft~~ Cut 4x6x12 ft. course S 13°20'E brs from N end center S 13°20'E 260 ft. \$ 100.00  
 1/4th interest in Tunnel No.1, Easter Sunday 1410.00  
 Total improvements Hog Back Fraction - - - \$1510.00

IMPROVEMENTS (continued)

Side Line Lode

No.1 Discovery Cut 4x6x12 ft., course S 13°E brs from cor.  
 N end center of location S 13°20'E 504 ft. \$ 100.00  
 1/4th.interest in tunnel No.1 Easter Sunday 1410.00  
 Total improvements Side Line Lode - - - - \$1510.00

Saddle Lode

No.1 Discovery Cut 4x6x10 ft, course S 13°50'E, brs, from N  
 end center of location S 13°20'E 411 ft. \$ 100.00  
 1/4th.interest in tunnel No.1 Easter Sunday 1410.00  
 Total improvements Saddle Lode - - - - - \$1510.00  
Total improvements on group - - - - - \$5940.00

AREA

Total & Net Area Easter Sunday Lode	19.54 Acres
" " " " Hog Back Fraction	19.54 "
" " " " Side Line Lode	20.01 "
" " " " Saddle Lode	<u>20.01 "</u>
	79.10 Acres

ADJOINING CLAIMANTS

North;-Kriegbaum Claims, names unknown.  
 East;- Unclaimed  
 South;- "  
 West;- Golden Era Claims, names unknown, Bryce et al, Owners

LOCATION

These Claims are located in the N.W.& S.W.1/4s of sec. 17, Township 23 S, Range 25 E, Gila & Salt River Base & Meridian. *in Warren Mining Dist, Cochise Co, Arizona.*  
 Note;-The s.W.& the S.E.cors of the S.W.1/4 sec 17 Township 23 S, Range 25 E G & S.R.B. & M could not be found, also the N.E.cor of the S.E.1/4 same sec.is lost. In tracing these section lines, survey was started at the N.W.cor.S.W.1/4 sec.8, Tp.23 S, Rg.25E & 1/2 mile was run S, showing the N.W.cor, sec.17 to be missing, this line was continued 1 1/4 miles S, the only cor. found being the N.W.cor.S.W.1/4 sec.17, which was used in this survey as stated in the foregoing notes-  
 From the proper location for the S.W.cor.sec.17 Tp23 S, Rg.25 E, a line was run E & no corner  
 S.E.cor. SW. 1/4 sec. 17

## INSTRUMENT

The survey was made with a Lietz Mountain & Mining Transit, the courses were deflected from the true meridian as determined by direct solar observations, checked by an observation on polaris.

The distances were measured with a 300.00 ft. steel tape  
Magnetic Variation  $12^{\circ}20'E$

Bisbee Arizona  
October 23d. 1902

*Geo. C. Clark*  
U.S. Deputy Mineral Surveyor

Sur No. 1705

SIDE LINE & SADDLE LODES

STAT. BEARING DISTANCE LATITUDE DEPARTURE D.M.D. 2 AREA SQ.FT.

1-2	N 89°49'E	600.00 +	1.91 +	600.00 +	600.00 +	1146.00
2-3	S 13°20'E	1492.00 -	1451.70 +	344.10 +	1544.10 -	2241569.97
3-4	S 89°49'W	600.00 -	1.91 -	600.00 +	1288.20 -	2460.46
4-5	N 13°20'W	1492.00 +	1451.70 -	344.10 +	344.10 +	499529.97

1743354.46

EASTER SUNDAY & HOG BACK FRACTION

1-2	N 89°49'E	600.00 +	1.91 +	600.00 +	600.00 +	1146.00
2-3	S 13°20'E	1457.00 -	1417.70 +	338.00 +	1536.00 -	2177537.20
3-4	S 89°49'W	600.00 -	1.91 -	600.00 +	1272.00 -	2429.52
4-1	N 13°20'W	1457.00 +	1417.70 -	338.00 +	338.00 +	476347.20

1702523.52

# FINAL OATHS FOR SURVEYS.

## LIST OF NAMES

A list of the names of the individuals employed by Geo. C. Clark  
 United States Deputy Mineral Surveyor, to assist in running, measuring, and marking the lines  
 corners and boundaries described in the foregoing field notes of the survey of the mining claim  
 of The Easter Sunday Gold Mining & Milling Co  
 known as the Easter Sunday, Hogback Tractor, Side Line and Saddle  
 and showing the respective capacities in which they acted.

J. S. Chalmers, Chairman.  
J. C. Colvin, Chairman.  
 \_\_\_\_\_, Assman.  
 \_\_\_\_\_, Flagman.

## FINAL OATHS OF ASSISTANTS.

We, J. S. Chalmers  
 and J. C. Colvin, do solemnly swear that we assisted Geo  
C. Clark, United States Deputy Mineral Surveyor, in marking the corners and  
 surveying the boundaries of the mining claim of  
The Easter Sunday Gold Mining & Milling Co  
 known as the Easter Sunday  
Hogback Tractor; Side Line and Saddle, represented  
 in the foregoing field notes as having been surveyed by said deputy mineral surveyor and under  
 his direction; and that said survey has been in all respects, to the best of our knowledge and  
 belief, faithfully and correctly executed, and the corner and boundary monuments established  
 according to law and the instructions furnished by the United States Surveyor-General for  
Arizona

J. S. Chalmers, Chairman.  
J. C. Colvin, Chairman.  
 \_\_\_\_\_, Assman  
 \_\_\_\_\_, Flagman.

Subscribed and sworn to by the above-named persons before me  
 this 23<sup>d</sup> day of October, 1902

MY COMMISSION EXPIRES NOV. 30 1904

S. S. Williams  
 NOTARY PUBLIC  
 COCHISE COUNTY, ARIZONA TERR.  
MY COMMISSION EXPIRES NOV. 30 1904

FINAL OATH OF U. S. DEPUTY MINERAL SURVEYOR

I, Geo. O. Clark, U. S. Deputy Mineral Surveyor, do solemnly swear that, in pursuance of instructions received from the United States Surveyor General for Arizona Territory, dated August 30th 1902, I have, in strict conformity to the laws of the United States, the official regulations and instructions thereunder, and the instructions of said Surveyor General, faithfully and correctly executed the survey of the Mining Claim of Easter Sunday Gold Mining & Milling Co., by J. W. Wallace, Atty in fact, known as the Easter Sunday, Haystack Fraction, Side Line & Saddle situate in Warren Mining District, Cochise County, Arizona, in Section 17, Township No. 23 S., Range No. 25 E. T. S. R. B & M and designated as Survey No. 1705, as represented in the foregoing field notes, which accurately show the boundaries of said mining claim as distinctly marked by monuments on the ground, and described in the attached copy of the location certificate, which was received by me from the Surveyor General with said instructions, and that all the corners of said survey have been established and perpetuated in strict accordance with the law, official regulations and instructions thereunder; and I do further solemnly swear that the foregoing are the true and original field notes of said survey and my report therein, and that the labor expended and improvements made upon said mining claim by claimant or its grantors are as therein fully stated, and that the character, extent, location and itemized value thereof are specified therein with particularity and full detail, and that no portion of said labor or improvements so credited to this claim has been included in the estimate of expenditures upon any other claim.

Geo. O. Clark  
U. S. Deputy Mineral Surveyor.

Subscribed and sworn to by the said \_\_\_\_\_

U. S. Deputy Mineral Surveyor, before me \_\_\_\_\_

\_\_\_\_\_ this 23<sup>d</sup>  
day of October 1902

MY COMMISSION EXPIRES NOV. 30 1904

S. B. Williams  
NOTARY PUBLIC  
COCHISE COUNTY, ARIZONA TERR.  
MY COMMISSION EXPIRES NOV. 30 1904

AFFIDAVIT OF FIVE HUNDRED DOLLARS IMPROVEMENTS.

-----ooo-----

We, J. S. Chambers and J. C. Colvin  
of lawful age, being first duly sworn according to law, depose  
and say: that we are acquainted with the Essex Sunday, ~~KIMINEX~~  
Hog Back Tracton; Side Line and Saddle  
mining claim, situated in Warren Mining  
District, Cochise County, Arizona Territory, for  
which ~~the Essex Sunday Gold Mining~~ the Essex Sunday Gold Mining  
~~+ Milling Co. by J. H. Waller~~ atth. in fact have made application for survey  
prior to application for patent under the provisions of the  
Act of Congress, approved May 10th, 1872; and that the labor  
done and improvements made thereon by the applicant and  
grantor exceed Five Hundred Dollars in value, and further that  
we are not personally interested in said mine.

J. S. Chambers

J. C. Colvin

Territory of Arizona )  
) SS.  
County of Cochise )

Sworn to and subscribed before me, this <sup>23<sup>d</sup></sup> day of  
October 1902

MY COMMISSION EXPIRES NOV 30 1904

A. H. Williams  
NOTARY PUBLIC  
COCHISE COUNTY, ARIZONA TERR.  
MY COMMISSION EXPIRES NOV. 30 1904



Notice of Mining Location  
Quartz Claim.

To all whom it may concern:

This mining claim, the name of which is the *East Sunday* mining claim, situate on lands belonging to the United States of America, and in which there are valuable mineral deposits, was entered upon and located for the purpose of exploration and purchase *by*

*J. M. Nuan & J. H. Robison*  
the undersigned, on the *3rd* day of April 1899. The length of this claim is *(1500)* feet and *said* claim *400*

feet in a *Northwesterly* direction and *(1100)* feet in a *Southerly* direction from the center of the discovery shaft, at which this notice is posted, lengthwise of the claim, together with *(300)* feet in width of the surface grounds, on each side of the center of said claim. The general course of the lode deposit and premises is from the *North* to the *South*

The claim is situated and located in the Warren Mining District, in Cochise County, in the Territory of Arizona, about *5 miles* in a *Eastwly* ~~Southwly~~ direction from *the town of Bisbee*, and about *3 miles North* ~~South~~ of *Sabouron Springs*

The surface boundaries of the claim are marked upon the ground as follows: Beginning at *a monument of stone*

at a point in a *Northwly* direction *(400)* feet from the discovery shaft (at which this notice is posted), being in the center of the *Southwly* end line of said claim; thence *West* *300* feet to a monument of stone, being the *N. W.* corner of said claim; thence *(750)* feet to a monument of *stone* at the center of the *West* side line of said claim; thence *750* feet to a monument of stone, being at the *South Westwly* corner of said claim; thence *(300)* feet to a *monument* at the center of the *South* end of said claim; thence *(300)* feet to a *monument*, being at the *South Eastwly* corner of said claim; thence *750* feet to a *monument of stone* being at the center of the *Eastwly* side line of said claim; thence *(750)* feet to a *monument* at the *N. Eastwly* corner of said claim; thence *300* feet to the place of beginning.

All done under the provisions of Chapter Six, of Title XXXII, of the Revised Statutes of the United States, and of an Act of the General Assembly of Arizona, entitled "An Act Concerning Mines" approved March 20th, 1895. Dated and posted on the ground this *3rd* day of *April* 1899

*J. H. Hubert*  
*J. H. Robison*

Filed and recorded at request of *William Serrusher* June 8, 1899  
at 12, M. Book 16 page 180 Record of Mines. Cochise County Records.

Territory of Arizona,)
   
   :SS.
   
 County of Cochise.     )

I, Frank Hare County Recorder in and for said County, hereby certify that I have compared the foregoing copy with the original location notice of the "Easter Sunday" mining claim, filed and recorded on the 8th day of June 1899, in Book 16 page 180, Record of Mines, and the same is a full, true, and correct copy of such original and of the whole thereof.

Witness my hand and official seal, this 19th day of August 1902.

*Frank Hare*

County Recorder.

Notice of Mining Location  
Quartz Claim.

To all whom it may concern:

This mining claim, the name of which is the *Saddle* mining claim, situate on lands belonging to the United States of America, and in which there are valuable mineral deposits, was entered upon and located for the purpose of exploration and purchase by *J. H. Robinson and J. H. Huber* the undersigned, on the *3<sup>rd</sup>* day of April 1899. The length of this claim is *1500* feet and the claim is *1455* feet in a *Southerly* direction and *45* feet in a *Northerly* direction from the center of the discovery shaft, at which this notice is posted, lengthwise of the claim, together with *300* feet in width of the surface grounds, on each side of the center of said claim. The general course of the lode deposit and premises is from the *North* to the *South*. The claim is situated and located in the Warren Mining District, in Cochise County, in the Territory of Arizona, about *5* in an *Easterly* direction from *The town of Bisbee*.

The surface boundaries of the claim are marked upon the ground as follows: Beginning at *a monument of stone*

at a point in a *northerly* direction *45* feet from the discovery shaft (at which this notice is posted), being in the center of the *northerly* end line of said claim; thence *West 300* feet to a monument of stone, being the *N. W.* corner of said claim; thence *South 500* feet to a monument of stone at the center of the *Westerly* side line of said claim; thence *South 1000* feet to a monument of stone being at the *S. W.* corner of said claim; thence *East 300* feet to a monument of stone at the center of the *South* end of said claim; thence *East 300* feet to a monument of stone being at the *S. E.* corner of said claim; thence *North 1000* feet to a monument of stone being at the center of the *Easterly* side line of said claim; thence *North 500* feet to a monument of stone at the *N. E.* corner of said claim; thence *West 300* feet to the place of beginning.

All done under the provisions of Chapter Six, of Title XXXII, of the Revised Statutes of the United States, and of an Act of the General Assembly of Arizona, entitled "An Act Concerning Mines" approved March 20th, 1895. Dated and posted on the ground this \_\_\_\_\_ day of \_\_\_\_\_ 1899

*J. H. Robinson*  
*J. H. Huber*

Filed and recorded at request of *Mrs. Schinuth* July 3<sup>rd</sup> 1899  
Book 16 page 238 Record of Mines. Cochise County Records. *at 9 am*

Territory of Arizona,)

:SS.

County of Cochise. )

I, Frank Hare County Recorder in and for said County, hereby certify that I have compared the foregoing copy with the original location notice of the "Saddle" mining claim, filed and recorded in my office on the 3rd day of July 1899, in book 16 page 238 Record of Mines, and that the same is a full, true and correct copy of such original and of the whole thereof.

Witness my hand and seal of office, this 19th day of August 1902.

*Frank Hare*

County Recorder.

Notice of Mining Location  
Quartz Claim.

To all whom it may concern:

This mining claim, the name of which is the *Sideline* mining claim, situate on lands belonging to the United States of America, and in which there are valuable mineral deposits, was entered upon and located for the purpose of exploration and purchase by *J. H. Robinson and J. H. Huber* the undersigned, on the *3<sup>rd</sup>* day of April 1899. The length of this claim is *1500* feet and the claim is *1100* feet in a *Northerly* direction and *1100* feet in a *Southerly* direction from the center of the discovery shaft, at which this notice is posted, lengthwise of the claim, together with *300* feet in width of the surface grounds, on each side of the center of said claim. The general course of the lode deposit and premises is from the *North* to the *South*. The claim is situated and located in the Warren Mining District, in Cochise County, in the Territory of Arizona, about *5 miles* in a *N. Easterly* direction from *The Town of Bisbee*.

The surface boundaries of the claim are marked upon the ground as follows: Beginning at *a monument of stones*

at a point in a *Southerly* direction *1400* feet from the discovery shaft (at which this notice is posted), being in the center of the *South* end line of said claim; thence *West 300* feet to a monument of stone, being the *S. W.* corner of said claim; thence *North 1000* feet to a monument of stone at the center of the *West* side line of said claim; thence *North 500* feet to a monument of stone being at the *N. E.* corner of said claim; thence *East 300* feet to a monument of stone at the center of the *North* end of said claim; thence *East 300* feet to a monument of stone being at the *South East* corner of said claim; thence *South 500* feet to a monument of stone being at the center of the *East* side line of said claim; thence *South 1000* feet to a monument of stone at the *S. E.* corner of said claim; thence *West 300* feet to the place of beginning.

All done under the provisions of Chapter Six, of Title XXXII, of the Revised Statutes of the United States, and of an Act of the General Assembly of Arizona, entitled "An Act Concerning Mines" approved March 20th, 1895. Dated and posted on the ground this  day of  1899.

*J. H. Robinson*  
*J. H. Huber*

Filed and recorded at request of *Wm. Scribner* July 3<sup>rd</sup> 1899 at *9 am*  
Book *16* page *237* Record of Mines, Cochise County Records.

territory of Arizona, (  
:SS:  
County of Cochise. )

I, Frank Hare County Recorder in and for said County, hereby certify that I have compared the foregoing copy with the original location notice of the "Sideline" mining claim, filed and recored in my office on the 3rd, day of July 1899, in Book 16 page 237, Record of Mines; and that the same is a full, true and correct copy of such original and of the whole thereof.  
Witness my hand and official seal, this 19th day of August 1902.

*Frank Hare*  
County Recorder.

# Amended Notice of Location.

Notice is hereby given that the Hogback Fraction lode  
 and mining claim has been located by The Easter Sunday Gold Mining & Milling Co  
 by J. W. Wallace, Secy. on the 10th day of August  
 1891 being 1500 feet in length, and ~~600~~  
600 feet wide; that is, 300  
 feet on each side of the center of the claim, lode and discovery shaft, lengthwise of the claim,  
 and the general course of the lode and claim is N. N. + S. E. and

and the ground claimed is described as follows, to-wit:  
 Commencing at a point in a N. W. direction, 260 ft. from the disc. shaft at which this  
 notice is posted Commencing at the N center end of the claim at a  
 monument of stone on which this notice is posted, and  
 (Description of monument: of stone or wood or dirt.)  
 running thence in a N. E. direction 300  
 feet to a monument + post being the  
N. E. corner of the claim; thence in a S. E.  
 direction 1500 feet, to a monument  
+ post being the S. E. corner  
 of the claim; thence in a S. W. direction 300  
 feet to a monument of stone being the  
S. end center corner of the claim; thence in a same bearing 600  
~~direction~~ feet to a monument + post  
 being the S. W. corner of the claim, and thence in a  
N. W. direction 1500 feet to the N. W. cor of claim  
 Thence N. E. 300 ft. to place of beginning place of beginning.

This claim is situated in the Warren Mining District,  
Cochise County, Territory of Arizona, and  
 lies S 81° 5' W about 4 miles from the Columb  
+ Patterson of Main Shaft + about one mile S. E. of  
Forest Ranch + is bounded on the N + S.  
 respectively by the Easter Sunday + Side Line  
Lodes.

This is an Amended Location Notice of the Hogback fraction  
 Mining Claim, located by J. H. Huber + J. H. Robison  
 on the 3d day of  
April 1899., and recorded in Book 16 of Records of Mines, at  
 page 181., in the office of the County Recorder of the aforesaid County of Cochise  
 to which reference is hereby made, and this Amended Location Notice is made and posted to  
 correct errors in the description in the said original Location Notice.

Posted on the ground this 10th day of August 1902  
Easter Sunday Gold Mining +  
Milling Cos.  
for J. W. Wallace, Secy.

Recorder's Office,  
TOMBSTONE, Cochise Co., Ariz.

Filed and recorded at request of  
L. N. Wallace

A. D. 190  
at 11-30 A

Book 21 Records of Mines

Pages 108-109  
Hausdare

County Recorder



4-687.

SURVEYOR-GENERAL'S CERTIFICATE OF APPROVAL OF FIELD NOTES AND SURVEY OF MINING CLAIM.

Department of the Interior.

Office of U. S. Surveyor-General,

Phoenix, Arizona

June 12<sup>th</sup>, 1903

I, U. S. Surveyor-General for Dist. of Arizona

do hereby certify that the foregoing and hereto attached Field Notes and Return of the Survey of the Mining Claim of The Easter Sunday, Gold Mining and Milling Co.

known as the Easter Sunday, Toogback Fraction, Side Line and Saddle

situate in Warren mining district,

Cochise County, Arizona

in Section 17, Township No. 23 S., Range No. 25 E.

designated as Survey No. 1705

executed by Geo. C. Clark, U. S. Deputy Mineral

Surveyor, October 18-22<sup>nd</sup>, 1902, 1902, under my instructions dated

August 30<sup>th</sup>, 1902, have been critically examined and the necessary cor-

rections and explanations made, and the said Field Notes and Return, and the Survey they describe,

are hereby approved. A true copy of the copy of the location certificate filed by the applicant for

survey is included in the field notes.

Hugh H. Rice

U. S. Surveyor-General for Arizona

# SURVEY NO. 1705

KRIEGBAUM CLAIMS  
(unsurv)

GOLDEN ERA MINING CO CLAIMS  
(unsurv)

Easter Sund. Hog Back Fract.

Saddle Side Line

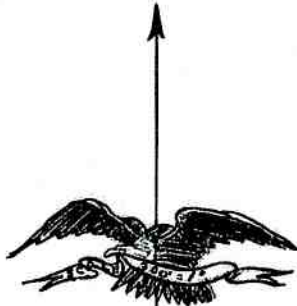
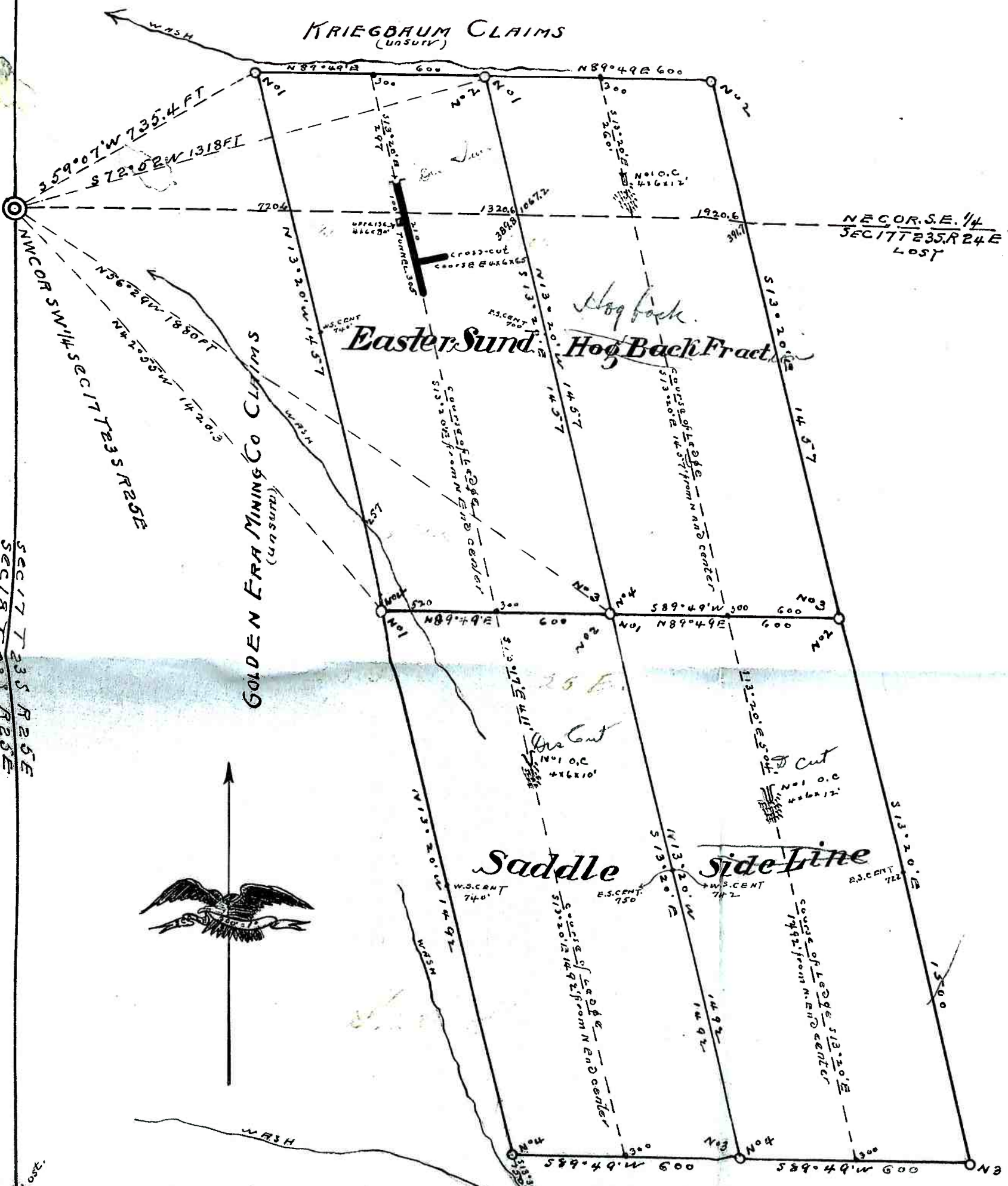

Geo. C. Cloud  
U.S. Dep. Min. Surv.

S.E. COR. S.W. 1/4 SEC 17 T 23 S R 25 E, LOST