

M
S
-

0

1

7

1

4

MINERAL SURVEY NO. 1714

Claims	M & B Desc.	Improvements	Loc. Notices
Bomanza	2	34	3
Copper Chief	7	35	6
Copper Dyke	29	38	19
Copper Mount	17	37	12
Copper Peach	25	38	16
Copper Platter	12	36	8
Copper Prince	16	36	11
Copper Prince No. 1	14	36	9
Copper Prince No.2	20	37	10
Copper Princess	26	38	17
Copper Produce	30	38	20
Copper Reade	23	38	15
Copper Road	27	38	18
Copper Van	18	37	13
Eastern Copper	6	35	5
Iron King	9	35	1
Lime Rock	11	36	7
New Road	22	37	14
Sure Thing	4	35	4
Western Copper	1	34	2

Iron King, Western Copper, Bonanza, Sure Thing, Eastern Copper,
Upper Chief, Lime Rock, Copper Platter, Copper Prince No.1, Copper
Prince No.2, Copper Prince, Copper Mount, Copper Van, New Road,
Copper Reade, Copper Peach, Copper Princess, Copper Road, Copper
ke and Copper Produce.

(4-683.)

Mineral Survey No. 1714

Lot No. _____

Prescott Land District.

FIELD NOTES

OF THE SURVEY OF THE MINING CLAIM OF

American Copper Company

KNOWN AS THE

Big Bay Mining District,

Yavapai County, Arizona

Section 5, 15, 16, 21, 22 & 28 Township 13 N, Range 1 E

Surveyed under instructions dated Sep. 19th, 1902
by J. J. Fisher
U. S. Deputy Mineral Surveyor

Claim located see loc. certificates, 1

Survey commenced Oct. 6th, 1902

Survey completed Oct. 11th, 1902

6-100

Address.

J. J. Hawkins
Atty for Company
Prescott
Arizona

C
P
C
Dy

PRELIMINARY OATHS OF ASSISTANTS IN SURVEY OF MINING CLAIM.

We, E. H. Draper and Wm Crocker,

do solemnly swear that we will well and faithfully execute the duties of chain carriers; that we will level the chain upon even and uneven ground and plumb the tally-pins, either by sticking or dropping the same: that we will report the true distance to all

2

Iron King, Western Copper, Bonanza, Sure Thing, Eastern Copper, Copper Chief, Lime Rock, Copper Platter, Copper Prince No.1, Copper Prince No.2, Copper Prince, Copper Mount, Copper Van, New Road, Copper Reade, Copper Peach, Copper Princess, Copper Road, Copper Dyke and Copper Produce.

_____ mining district,
_____ County,
in Section _____, Township No. 13 N., Range No. 1 E.

E. H. Draper _____, Chainman.
Wm Crocker _____, Chainman.

My Comm. Expires
May 9 1894

Subscribed and sworn to by the above-named persons before me this 6th day of October, 1892

J. J. Fisher
Notary Public

I, Wm Crocker, do solemnly swear that I will well and truly perform the duties of axeman, in the establishment of corners and other duties.

3

Iron King, Western Copper, Bonanza, Sure Thing, Eastern Copper, Copper Chief, Lime Rock, Copper Platter, Copper Prince No.1, Copper Prince No.2, Copper Prince, Copper Mount, Copper Van, New Road, Copper Reade, Copper Peach, Copper Princess, Copper Road, Copper Dyke, Copper Produce.

Wm Crocker _____, Axeman.

Subscribed and sworn to by the said Wm Crocker before me this 6th day of October, 1892

My Comm. Expires
May 9 1894

J. J. Fisher
Notary Public

I, E. H. Draper, do solemnly swear that I will well and truly perform the duties of flagman, in the establishment of corners and other _____, to the best of my skill and ability, in the

Iron King, Western Copper, Bonanza, Sure Thing, Eastern Copper, Copper Chief, Lime Rock, Copper Platter, Copper Prince No.1, Copper Prince No.2, Copper Prince, Copper Mount, Copper Van, New Road, Copper Reade, Copper Peach, Copper Princess, Copper Road, Copper Dyke, Copper Produce.

E. H. Draper _____, Flagman.

Subscribed and sworn to by the said E. H. Draper before me this 6th day of October, 1892

My Comm. Expires
May 9 1894

J. J. Fisher
Notary Public

PRELIMINARY OATHS OF ASSISTANTS IN SURVEY OF MINING CLAIM.

WE, E. H. Draper and Wm Crocker,
do solemnly swear that we will well and faithfully execute the duties of chain carriers;
that we will level the chain upon even and uneven ground and plumb the tally-pins,
either by sticking or dropping the same; that we will report the true distance to all
notable objects, and the true length of all lines that we assist in measuring, to the best
of our skill and ability, and in accordance with instructions given us, in the survey of
the Mining Claim of American Copper Company

....., known as the
situate in Buy Buy mining district,
..... County,
in Section, Township No. 13 N, Range No. 1 E

E. H. Draper , Chairman.
Wm. Crocker , Chainman.

Subscribed and sworn to by the above-named persons before
me this 6th day of October, 1902
By 9 11 4

J. J. Fisher
Notary Public

I, Wm Crocker, do solemnly swear that I will well and
truly perform the duties of axeman, in the establishment of corners and other duties,
according to instructions given me and to the best of my skill and ability, in the survey
of the Mining Claim of American Copper Company
.....
known as the,
more fully described in the preceding affidavit.

Wm Crocker , Axeman.

Subscribed and sworn to by the said Wm Crocker
before me this 6th day of
October, 1902
By 9 11 4

J. J. Fisher
Notary Public

I, E. H. Draper, do solemnly swear that I will
well and truly perform the duties of flagman, in the establishment of corners and other
duties, according to instructions given me and to the best of my skill and ability, in the
survey of the Mining Claim of American Copper Company
.....
known as the,
more fully described in the preceding affidavit.

E. H. Draper , Flagman.

Subscribed and sworn to by the said E. H. Draper
before me this 6th day of
October, 1902
By 9 11 4

J. J. Fisher
Notary Public

Iron King, Western Copper, Bonanza, Sure Thing, Eastern Copper,
Copper Chief, Lime Rock, Copper Platter, Copper Prince No.1, Copper
Prince No.2, Copper Prince, Copper Mount, Copper Van, New Road,
Copper Reide, Copper Peach, Copper Princess, Copper Road, Copper
Ke and Copper Produce.

SURVEY NO. 1714.

WESTERN COPPER LODE.

Feet

Beginning at cor. No. 1, the S.W. Cor. of location, which is also cor. No. 2 Copper Chief lode of this Survey.

A porphyry stone 10 x 10 x 24 ins. set 1 ft. in ground alongside a pine post 2 x 4 x 4 ft. long in mound of stones.

Stone marked W.C.No.1--1714 and C.C.No.2-1714.

No brs. available.

Cor. to Secs. 15, 16, 21, and 22 T_p. 13 N.R. 1 E. G. & S.R. Meridian, brs. S. 58° 47' E. 1808.3 ft.

U.S.M.M.No.1 B.B.D. brs. S. 62° 51' W. 2948.3 ft.

Thence N.24° E.

Var.14°E.

1500

To cor.No. 2

A porphyry stone 14 x 12 x 30 ins. set 1 ft. in ground alongside a pine post 2 x 4 x 4 ft. set in mound of stones.

Stone marked W.C.No.2-1714. No brs. available.

Thence S.66° E.

Var.14° E.

300

To N.C.E.

A porphyry stone 10 x 12 x 30 ins. set 1 ft. in ground alongside a pine post 2 x 4 x 4 ft. set in mound of stones. Stone marked N.C.E.W.C.-1714.

600

To cor.No. 3, which is also cor.No. 2 Bonanza Lode of this survey.

A porphyry stone 8 x 8 x 24 ins set 1 ft. in ground alongside a pine post 2 x 4 x 4 ft. long, set in mound of stones. Stone marked W.C.No.3-1714. Also B.No.2-1714. No brs. available.

SURVEY NO.1714.

Feet

Thence S.24° W.

Var.14° E.

1500 To cor.No. 4, which is also cor. No.1 Bonanza Lode cor.No. 2 Iron King Lode, and cor. No. 3 Copper Chief Lode of this survey.

A porphyry stone 9 x 8 x 24 ins. set 1 ft. in ground alongside a mon. of stones and pine post. Stone marked W.C.No.4-1714, and B.No.1-1714, I.K.No.2-1714 and C.C.No.3-1714.

A + on a slate reef marked B.R.B.No.1-1714, brs. S.42° 50' W. 24.7ft.

A + on a slate reef marked B.R.C.No.3-1714, brs. N.18° 20' W. 21.1 ft.

Thence N.66° W

Var.14° E.

300 To S.C.E. which is also the N.C.E. of the Copper Chief lode of this Survey.

A slate stone 4 x 12 x 24 ins. set 1 ft. in ground alongside a pine post in mon. of stones. Stone marked S.C.E.W.C.No 1714, and N.C.E. C.C. No.1714.

600 To cor.No.1, place of beginning survey of exterior boundaries.

* * * *

BONANZA LODE.

Beginning at cor.No..1, which is also cor.No. 2 Iron King, Cor.No. 3 Copper Chief and Cor. No. 4 Western Copper lodes of this survey, cor.described above.

Cor. to Secs. 15, 16 21 and 22, Tp.13 N.R. 1 E. brs.S. 55° 13' E. 1215. 2 ft.

U.S.M.M.No.1 B.V.D. brs.S.70° 51' W. 3357.4 ft.

SURVEY NO.1714.

Feet	
1500	<p style="text-align: center;">Thence N.24° E. Var.14° E.</p> <p>To cor.No. 2, which is also cor.No. 3 Western Copper Lode of this Survey. Cor. described above.</p>
300	<p style="text-align: center;">Thence S.66° E. Var.14° E.</p> <p>To N.C.E.</p> <p>A porphyry stone 10 x 10 x 18 ins. set 1 ft. in ground alongside a pine post in mon. of stones. Stone marked N.C.E.B.No.1714.</p>
424	<p>To intersect Sec.line between Secs. 15, 16 Tp.13 N. R.1 E. at N.1885 ft. from Sec. cor. and S. 755 ft. from 1/4 cor.</p>
600	<p>To cor.No. 3, which is also cor. No. 2, Sure Thing Lode of this Survey.</p> <p>A porphyry stone 8 x 8 x 24 ins. set / ft. in ground alongside a pine post in mon. of stones. Stone marked B.No.3-1714 and S.T.No.2-1714. No hrs. available.</p>
390	<p style="text-align: center;">Thence S.24° W. Var.14° E.</p> <p>To intersect Sec. line between Secs. 15 and 16, Tp.13 N. R.1 E. at N.1455 ft. from Sec. cor. and S. 1185 ft. from 1/4 cor.</p>
1500	<p>To cor.No. 4, which is also cor. No.1 Sure Thing, cor No. 2 Lime Rock, and cor. No. 3 Iron King Lodes of this Survey.</p> <p>A porphyry stone 8 x 10 x 18 ins. set 1 ft. in ground alongside a pine post in mon. of stones. Stone marked B.No.4-1714, S.T.No.1-1714, L.R.No.2-1714 and I.K.No.3-1714.</p>

SURVEY NO.1714.

Feet

Whence S.W.Cor. Boarding House brs. N.56° 25' W.
110 ft.

N.E.Cor. Bunk House brs. S.21° 50' W. 72 ft. No
other brs. available.

Thence N.66° W.

Var.14° E.

300 To S.C.E. which is also the N.C.E. of the Iron King
Lode of this Survey .

A porphyry stone 10 x 10 x 18 ins. set 1 ft. in
ground alongside a pine post in mon. of stones. Stone
marked S.C.E.B.No.1714 and N.C.E.I.K.No.1714.

600 To cor.No.1, the place of beginning survey of ex-
terior boundaries.

* * * *

SURE THING LODE.

Beginning at cor.No.1, which is also cor.No. 2
Lime Rock, Cor.No. 3 Iron King and cor. No 4 Bonanza
Lodes of this Survey, cor. described above.

Cor. to Secs. 15, 16 21 , 22 Tp.13 N. R. 1 E.
brs. S.45° 3' E.635.9 ft.

U.S.M.M.No.1 brs. S.77° 1' W.3816.1 ft.

Thence N.24° E.

Var.14° E.

1110 To intersect Sec. line between Secs. 15 and 16,
Tp.13 N. R.1 E. at N.1455 ft. from Sec. cor. and S.
1185 ft. from ^{1/4 sec.} cor. point.

1500 To cor.No. 2, which is also cor. No. 3 Bonanza Lode
of this survey, cor. described above.

SURVEY NO.1714.

Feet

Thence S.66° E.

Var.14° E.

500 To N.C.E..

A porphyry stone 6 x 8 x 24 ins set 1 ft. in ground alongside a mon. of stones surrounding a pine post. Stone marked N.C.E.S.T.No.1714.

600 To cor.No. 3, which is also cor. No. 2 Eastern Copper Lode of this Survey.

A porphyry stone 10 x 10 x 18 ins set 1 ft. in ground alongside a pine post in mon. of stones. Stone marked S.T.No.3-1714 and E.C.No.2-1714. No brs. available.

Thence S.24° W.

Var.14° E.

1500 To cor.No. 4, which is also cor.No.1 Eastern Copper Cor.No. 2 Copper Platter and cor.No. 3 Lime Rock Lodes of this survey.

A porphyry stone 10 x 10 x 20 ins. set 1 ft. in ground alongside a pine post in mon. of stones. Stone marked S.T.No.4-1714. E.C.No.1-1714, C.P.No.2-1714 and L.R.No.3-1714. No brs. available.

Thence N. 66° W.

Var.14° E.

100 To intersect sec. line between Secs. 15 and 16^{TERRIE} at N.240 ft. from Sec. cor. and S.2400 ft. from 1/4 cor.

300 To S.C.E. which is also the N.C.E. of Lime Rock Lode of this Survey.

A porphyry stone 6 x 10 x 24 ins. set 1 ft. in ground alongside a pine post in mon. of stones. Stone marked S.C.E.S.T.No.1714 and N.C.E. L.R.No.1714.

SURVEY NO.1714.

Feet

600

To cor.No. 1, the place of beginning survey of exterior boundaries.

* * * *

EASTERN COPPER LODE.

Beginning at cor. No. 1 which is also cor. No. 2 Copper Platter, Cor. No. 3 Line Rock and Cor. No. 4 Sure Thing Lodes of this Survey. Cor. described above. Cor. to Secs. 15, 6, 21 and 22, Tp.13 N.R.1 E. hrs. S.25° 33' W. 227.4 ft.

U.S.M.M.No.1 hrs.S.81° 49' W.4309. 1 ft.

Thence N.24° E.

Var.14° E.

1500

To cor.No. 2, which is also cor. No. 3 Sure Thing Lode of this Survey. Cor. described above.

Thence S.66° E.

Var.14° E.

300

To N.C.E.

A granite stone 6 x 8 x 24 ins. set 1 ft. in ground alongside a pine post in mon. of stones. Stone marked N.C.E.E.C.No.1714.

600

To cor.No. 3.

A granite stone 8 x 10 x 20 ins. set 1 ft. in ground alongside a pine post in mon. of stones. Stone marked E.C.No.3-1714. No hrs. available.

SURVEY NO.1714.

Feet

U.S.M.M.No. 1 brs.S.89° 17' W. 1993.6 ft.

Thence N.24° E.

Var.14° E.

480 To intersect line between Secs. 16 and 21 at W.
1970 ft. from Sec. cor. and E.670 vt. from 1/4 cor.

1500 To cor.No. 2, which is also cor. No. 1 Western
Copper Lode of this survey. Cor. described above.

Thence S.66° E.

Var.14° E.

300 To N.C.E. which is also the S.C.E. of the Western
Copper Lode of this survey. Mon. described above.

600 To cor. No. 3, which is also cor.No. 4 Western Copper
Cor. No. 1 Bonanza and cor. No. 2 Iron King Lodes of
this survey. Cor. described above.

Thence S.24° W.

Var.14° E.

754 To intersect line between Secs. 16 and 21, at W.
1310 ft. from Sec. cor. and E.1330 ft. from 1/4 cor.

1500 To Cor.No 4 which is also cor. No. 1 Iron King,
Cor. No. 2 Copper Prince, cor. No. 3 Copper Prince No.
1 Lodes of this Survey.

A slate stone 5 x 12 x 24 ins. set 1 ft. in ground
alongside a pine post in mon of stones. Stone marked
C.C.No. 4-1714, I.K.No.1-1714, C.P.No.2-1714, and C.P.
No.1, 3-1714.

A + on a slate reef marked B.R.I.K.No.1-1714, brs.
S.35° E. 30.5 ft.

A + on a slate reef marked B.R. C.P.No.1, 3-1714,
brs. N.89° 15' W. 101.5 ft.

SURVEY NO. 1714.

Feet	Thence N.66° W. Var.14° E.
300	To S.C.E. which is also the N.C.E. of the Copper Prince No.1 lode of this survey. A slatestone 4 x 10 x 24 ins. set 1 ft. in ground alongside a pine post in mon. of stones. Stone marked S.C.E.C.C.No.1714, and N.C.E.C.P.No.1-1714.
600	To cor.No.1, the place of beginning survey of exterior boundaries. * * * *
	<u>IRON KING LODE</u>
	Beginning at cor.No.1 which is also cor. No. 2 Copper Prince, Cor. No. 3 Copper Prince No 1, and Cor. No. 4 Copper Chief lodes of this survey. Cor. described above.
	Cor. to Secs. 15,16, 21 ,22 Tp.13 N. R. 1 E.brs. N.67° 10' E . 1744.3 ft.
	U .S.M.M. No.1 brs. N.84° W. 2576 ft.
	Thence N.24° E. Var.14° E.
746	To intersect line between Secs. 16 and 21, at W. 1310 ft. from Sec. cor. and E.1330 ft. from 1/4 cor.
1500	To cor. No. 2 which is also cor. No. 3 Copper Chief Cor. No. 4 Western Copper, and cor. No. 1 Bonanza Lodes of this Survey. Cor. described above.
	Thence S.56° E. Var.14° E.
300	To N.C.E. which is also the S.C.E of Bonanza Lode of this survey. Mon. described above.

66°

SURVEY NO.1714.

Feet

600

To cor.No. 3, which is also cor. No. 4 Bonanza ,
Cor. No.1 Sure Thing and cor. No. 2 Lime Rock Lodes
of this survey. Cor. described above.

Thence S.24° W.

Var.14° E.

485

To intersect line between Secs. 16 and 21, Tp.13.
N. R.1 E. at W.655 ft. from Sec. cor. and E.1985 ft.
from 1/4 cor.

1500

To cor. No. 4, which is also cor. No. 1 Lime Rock
cor. No 2 Copper Mount, and cor. No. 3 Copper Prince
Lodes of this Survey.

A slate stone 4 x 12 x 24 ins. set 1 ft. in ground
alongside a pine post in mon of stones. Stone marked
I.K.No.4-1714 L.R.No.1-1714, C.M.No.2-1714, and
C.P.No.3-1714.

A + on a slate reef marked B.R.L.R.No.1-1714 Brs.
N. 65° 37' E. 29.9 ft.

A + on a slate reef marked B.R.C.P.No.3-1714, brs.
N.13° 5' W. 23.4 ft.

Thence N.66° W.

Var.14° E.

300

To S.C.E. which is also the N.C.E. of the Copper
Prince lode of this survey.

A slate stone 4 x 12 x 18 ins. set 1 ft. in ground
alongside a pine post in mon of stones.
Stone marked S.C.E.I.K.No.1714 and N.C.E.C.P.No.1714.

600

To cor.No. 1, the place of beginning survey of ex-
terior boundaries.

SURVEY NO.1714.

Feet

LIME ROCK LODE.

Beginning at cor. No .1 which is also cor No. 2
Copper Mount, cor.No. 3 Copper Prince, and cor. No.4
Iron King lodes of this survey. Cor. described above.

Cor. to Secs. 15, 16, 21 and 22 Tp.13 N. R.1 E.
brs. N.49° 1' E. 1404.4 ft.

U.S.M.M. No. 1 brs. N. 80° 38' W. 3151.7 ft.

Thence N.24° E.

Var.14° E.

1015 To intersect line between Secs. 16 and 21 at
W.655 ft. from Sec. cor. and E.1985 ft. from 1/4 cor.

1500 To cor. No. 2, which is also cor. No. 3 Iron King
cor. No. 4 Bonanza, and cor. No. 1 Sure Thing lodes
of this survey. Cor. described above.

Thence S.66° E.

Var.14° E.

300 To N.C.E. which is also the S.C.E. of the Sure
Thing lode of this survey. Cor. described above.

500 To intersect line between Secs. 15 and 16 at N.
240 ft. from Sec. cor. and S.2400 ft. from 1/4 cor.

600 To cor. No. 3, which is also cor. No. 4 Sure Thing
cor. No 1 Eastern Copper and cor. No. 2 Copper Platter
Lodes of this survey, Cor. described above.

Thence S.24° W.

Var.14° E.

227.3 To intersect line between Secs. 15 and 22 at E.
6.2 ft. from Sec. cor. and W. 2633.8 ft. from 1/4 cor.

242.5 To intersect line between Secs. 21 and 22 at S.

Feet 13.9 ft. from Sec. cor. and N. 2626. 1 ft. from 1/4 cor.

1500 To cor. No. 4, which is also cor. No. 1 Copper Platter, cor. No. 2 Copper Van and cor. No. 3 Copper Mount lodes of this survey.

A porphyry stone 6 x 6 x 24 ins. set 1 ft. in ground alongside a pine post in non. of stones. Stone marked L.R.No.4-1714, C.P.No.1-1714, C.V.No.2-1714, and C.M.No.3-1714.

A + on a slate reef marked B.R.C.P.No.1-1714, brs. N.57° 30' E. 48.5 ft.

A + on a slate reef marked B.R.C.M.No.3-1714, brs. N.89° 50' W.108. 5 ft .

Thence N.66° W.

Var.14° E.

300 To S.C.E. which is also the N.C.E. of Copper Mount lode of this Survey.

A slate stone 5 x 7 x 24 ins. set 1 ft. in ground alongside a pine post in non. of stones. Stone marked S.C.E. L.R.No.1714 and N.C.E.C.M.No.1714.

600 To cor. No. 1, the place of beginning survey of exterior boundaries.

* * * *

COPPER PLATTER LODE.

Beginning at cor. No. 1, which is also cor. No. 2 Copper Van, cor. No. 3 Copper Mount, and cor. No. 4 Line Rock lodes of this survey. Cor. described above.

Cor. to Secs. 15, 16 21 and 22, Tp.13 N.R.1 E.brs. N.23° 43' E. 1272. 6 ft.

U.S.M.M. No. 1 brs. N.78° 18' W.3732.6 ft.

-13-

SURVEY NO.1714.

Feet

Thence N.24° E.

Var.14° E.

1257.5 To intersect line between Secs. 21 and 22, Tp.15
N. R.1 E. at S.13.9 ft. from Sec. cor. and N. 2628.1
ft. from 1/4 cor.

1272.7 To intersect line between Secs. 15 and 22 at E.
6.2 ft. from Sec. cor. and W. 2633.2 from 1/4 cor.

1500 To cor. No. 2 which is also cor. No. 3 Lime Rock
cor.No 4 SureThing and cor. No. 1 Eastern Copper Lodes
of this survey. Cor. described above.

Thence S.66° E.

Var.14° E.

300 To M.C.E. which is also the S.C.E. of Eastern Copper
Lode of this Survey. Mon. described above.

490 To intersect line between Secs. 15 and 22, at E.
540 ft. from Sec. cor. and W.2100 ft. from 1/4 cor.

600 To cor. No. 3, which is also cor. No. 4 Eastern
Copper Lode of this Survey. Cor. described above.

Thence S.24° W.

Var.14° E.

1500 To cor. No. 4, which is also cor. No. 3 Copper Van
Lode of this Survey.

A
A slate stone 6 x 8 x 24 ins. set 1 ft. in ground
alongside a pine post in mon. of stones., Stone marked
C.P.No.4-1714, and C.V.No.3-1714.

A + on a slate reef marked B.R. C.P.No.4-1714, brs.
S.32°20' E. 79.5 ft.

A + on a slate reef marked B.R.C.V.No.3-1714, brs.
N 68° 55' W.58 ft.

SURVEY NO.1714.

Feet

Thence N.66° W.

Var.14° E.

40 To intersect line between Secs. 21 and 22, at S. 1400 ft. from Sec. cor. and N.1240 ft. from 1/4 cor.

300 To S.C.E. which is also the N.C.E of Copper Van lode of this survey.

A slate stone 6 x 10 x 24 ins. set 1 ft. in ground alongside a pine post in mon of stones. Stone marked S.C.E.C.P.No.1714. and N.C.E. C.V.No.1714.

600 To cor. No. 1, the place of beginning survey of exterior boundaries.

* * * *

COPPER PRINCE NO.1 LODGE.

Beginning at cor. No..1 which is also cor No 1 of the Copper Prince No. 2 Lode of this Survey.

A porphyry stone 4 x 12 x 24 ins. set 1 ft. in ground alongside a pine post in mon. of stones. Stone marked C.P.No.1,1-1714 and C.P.No.2, 1-1714.

A + on a porphyry rock in place marked B.R.C.P.No.1, 1-1714, hrs. S.57° 45' W.32. 5 ft.

A + on a porphyry rock in place, marked B.R.C.P. No..2,1-1714 hrs. S. 1° 25' E. 80 ft'

Cor. to Secs. 15,16,21 and 22, Tp.13 N.R.1 E. hrs. N.56° 54' E. 3302.3 ft.

U.S.M.M.No.1 hrs.N.45° 10' W. 1979 ft.

Thence

Thence N. 24° E.

Var.14° E.

1500 To cor. No. 2 which is also cor. No. 1 Copper Chief lode of this Survey. Cor. described above.

SURVEY NO.1714.

Feet

Thence S.66° E.

Var.14° E.

300 To N.C.E. which is also the S.C.E. Copper Chief Lode of this Survey. Mon. described above.

600 To cor.No. 3, which is also cor. No. 4 Copper Chief cor.No.1 Iron King, and cor. No. 2 Copper Prince Lode of this Survey. Cor. described above.

Thence S.24° W

Var.14° E.

1500 To cor.No. 4, which is also cor.No.1 Copper Prince, cor.No.1 New Road and cor.No.4 Copper Prince No. 2 Lodes of this Survey.

A slate stone 4 x 20 x 30 ins. set 1 ft. in ground alongside a pine post in mon. of stones. Stone marked C.P.No.1,4-1714, C.P.No.1-1714, N.R.No.1-1714, and C.P.No.2,4-1714.

A + on a slate reef marked B.R.N.R.No.1-1714, brs. N.77° 15' E.55 ft.

A + on a slate reef marked B.R.C.P.No.1-1714, brs. S.40° 40' W. 38.7,ft.

Thence N.66° W.

Var.14° E.

300 To S.C.E. which is also the N.C.E. Copper Prince No. 2 Lode of this Survey.

A porphyry stone 6 x 8 x 20 ins. set 1 ft. in ground alongside a pine post in mon. of stones. Stone marked S.C.E.C.P.No.1,1714 and N.C.E.C.P.No.2, 1714.

600 To cor.No.1, the place of beginning survey of exterior boundaries.

SURVEY NO.1714.

Feet

COPPER PRINCE LODE.

Beginning at cor. No. 1, which is also cor. No.1 New Road, cor. No. 4 Copper Prince No. 2, and cor. No 4 Copper Prince No. 1 Lodes of this Survey. Cor. described above . Cor. to Secs. 15, 16, 21 and 22 Tp.13 N.R.1 E.brs. N.47° 18' E.3019 ft.

U.S.M.M.No.1 brs. N.49° 58' W. 2548.5 ft.

Thence N.24° E

Var.14° E.

1500

To cor. No. 2, which is also cor. No. 3 Copper Prince No. 1 lode, cor.No. 4 Copper Chief, and cor. No. 1 Iron King Lodes of this Survey. Cor. described above.

Thence S.66° E.

Var.14° E.

300

To N.C.E. which is also the S.C.E. Iron King Lode of this Survey. Mon. described above.

600

To cor. No. 3 which is also cor. No. 4 Iron King, cor.No.1 Lime Rock, and cor. No. 2 Copper Mount Lodes of this survey. Cor. described above.

Thence S.24° W.

Var.14° E.

1500

To cor. No. 4, which is also cor. No. 1 Copper Mount Cor.No.1 Copper Reade, and Cor. No. 4 New Road Lodes of this Survey. No Mon. described above.

A slate stone 4 x 18 x 24 ins. set 1 ft. in ground alongside a pine post in mon. of stones. Stone marked C.P.No.4-1714, C.M.No.1-1714 and C.R.No.1-1714, and N.R.No.4-1714. No brs. available.

SURVEY NO. 1714.

Feet	Thence N.66° W. Var.14° E.
500	To S.C.E. which is also the N.C.E. of the New Road Lode of this Survey. A porphyry stone 6 x 12 x 24 ins. set 1 ft. in ground alongside a pine post in mon. of stones. Stone marked S.C.E.C.P.No.1714. and N.C.E.N.R.No.1714.
600	To cor. No 1 the place of beginning survey of exterior boundaries. * * * * * <u>COPPER MOUNT LODE.</u> Beginning at cor. No 1 which is also cor. No. 1 Copper Reade , cor. No. 4 New Road and cor. No. 4 Copper Prince Lodes of this Survey. Cor described above. Cor. to Secs. 15,16, 21 and 22 Tp.13 N. R.1 E. brs. N.36° 5'E.2835. 4 ft. U.S.M.M.No.1, brs. N.53° W.3129.3 ft.
1500	Thence N.24° E. Var.14° E. To cor. No 2 which is also cor. No. 3 Copper Prince Cor. No. 4 Iron King, and cor. No. 1 Lime Rock lodes of this survey. Cor. described above
300	Thence S. 66° E. Var.14° E. To N.C.E. which is also the S.C.E. of Lime Rock Lode of this Survey, Mon. described above.
600	To cor. No. 3, which is also cor. No. 4 Lime Rock, Cor. No.1 Copper Platter and cor. No. 2 Copper Van Lodes of this Survey. Cor. described above.

SURVEY NO. 1714.

Feet

Thence S.24° W.

Var.14° E.

1500

To cor.No. 4, which is also cor.No.1 Copper Van, cor.No.1 Copper Peach, and cor. No. 4 Copper Reade Lodes of this Survey.

A slate stone 6 x 18 x 30 ins. set 1 ft. in ground alongside a pine post in mon. of stones. Stone marked C.M.No.4-1714, C.V.No.1-1714, C.P.No.1-1714 and C.R. No. 4-1714.

A + on a slate reef marked B.R. C.V.No.1-1714, brs. N.47° 50' W. 27.1 ft.

A * on a slate reef marked B.R.C.P.No.1-1714, brs. S.76° 55' W. 56.4 ft..

Thence N.66° W.

Var.14° E.

300

To S.C.E. which is also the N.C.E Copper Reade Lode of this Survey.

A slate stone 6 x 10 x 30 ins. set 1 ft. in ground alongside a pine post in mon. of stones. Stone marked S.C.E.C.M.No.1714 and N.C.E.C.R.No.1714.

600

To cor. No.1, the place of beginning survey of exterior boundaries.

* * * *

COPPER VAN LODE.

Beginning at cor. No. 1 which is also cor. No.1 Copper Peach, Cor.No.4 Copper Reade, and cor. No. 4 Copper Mount Lodes of this Survey. Cor.described above.

Cor.to Secs. 15,16,21 and 22 Tp.13 N.R.1 E. brs. N.23° 52' E. 2772.5 ft.

U.S.M.M.No.1 brs. N.55° 5' W.3716.6 ft.

SURVEY NO. 1714.

Feet.

Thence N.24° E.

Var.14° E.

1500

To cor.No. 2, which is also cor.No. 3 Copper Mount cor.No.4 Lime Rock, and cor. No. 1 Copper Platter Lodes of this survey. Cor. described above.

Thence S.66° E.

Var.14° E.

300

To N.C.E. which is also the S.C.E of Copper Platter Lode of this Survey Mon. described above.

560

To intersect line between Secs. 21 and 22, at S.1400 ft. from Sec. cor. and N.1240 ft. from 1/4 cor.

600

To cor.No. 3 which is also cor. No.4 Copper Platter Lode of this Survey. Cor. described above.

Thence S.24° W

Var.14° E.

93

To intersect line between Secs. 21 and 22 at S. 1500 ft. from Sec. cor. and N.1140 ft from 1/4 cor.

1500

To cor.No. 4 which is also cor.No. 4 Copper Peach Lode of this Survey.

A slate stone 3 x 20 x 24 ins. set 1 ft. in ground alongside a mon. of stones surrounding pine post. Stone marked C.V.No.4-1714, and C.P.No.4-1714.

A + on a slate reef marked B.R.C.V.No.4-1714 hrs. N.84° 30' W. 27.5 ft.

A + on a slate reef marked B.R.C.P.No.4-1714, hrs. S.4° 30' W.29'8 ft.

SURVEY NO. 1714.

Feet

Thence N. 66° W.

Var. 14° E.

300

To S.C.E. which is also the N.C.E. of the Copper Peach Lode of this Survey.

A slate stone 3 x 12 x 24 ins. set 1 ft. in ground alongside a pine post surrounded by mon. of stones. Stone marked S.C.E.C.V.No.1714 and N.C.E.C.P.No.1714.

600

To cor. No. 1, the place of beginning survey of exterior boundaries.

* * * *

COPPER PRINCE NO. 2 LODE.

Beginning at cor.No. 1, which is also cor.No. 1 Copper Prince No. 1 Lode of this Survey. Cor. described above. Cor. to Secs. 15, 16, 21 and 22 Tp. 13 N.R. 1 E. brs. N. 56° 54' E. 3302.3 ft.

U.S.M.M.No.1 brs. N. 45° 10' W 1979 ft.

Thence S. 24° W.

Var. 14° E.

1500

To cor.No. 2, which is also cor.No. 1 Copper Princess Lode of this Survey.

A porphyry stone 6 x 8 x 24 ins. set 1 ft. in ground alongside a pine post in mon. of stones. Stone marked C.P.No.2, 2-1714 and C.P.No.1-1714.

A + on a slate reef marked B.R.C.P.No.2, 2-1714, brs S. 59° 5' E. 80.5 ft.

A + on a slate reef marked B.R.C.P.No.1-1714, brs. S. 32° 40' E. 100 feet.

Thence S. 66° E.

Var. 14° E.

300

To S.C.E. which is also the N.C.E. of Copper Princess Lode of this Survey

SURVEY NO. 1714.

Feet

A slate stone 4 x 8 x 24 ins. set 1 ft. in ground
alongside a pine post in mon. of stones . Stone
marked S.C.E.C.P.No.2,1714 and N.C.E.C.P. No.1714.

600 To cor.No. 3, which is also cor.No. 2 New Road , cor
No. 1 Copper Road, and cor. No. 4 Copper Princess Lodes
of this Survey.

A slate stone 5 x 24 x 30 ins. set 1 ft. in ground
alongside a mon. of stones surrounding a pine post.
Stone marked C.P.No.2, 3-1714, N.R.No.2-1714, and
C.R.No.1-1714, and C.P.No.4-1714.

A + on a slate reef marked B.R.C.R.No.1-1714, brs.
N.4° E. 35.1 ft.

A + on a slate reef marked B.R.C.P.No.2,3-1714
brs.S.62° 20'W.46 ft.

Thence N.24° E.

Var.14° E.

1500 To cor.No. 4, which is also cor.No. 4 Copper Prince
No.1 lode, cor.No.1 Copper Prince and Cor.New Road Lodes
of this Survey Cor. described above.

Thence N.66° W.

Var.14° E.

300 To N.C.E. which is also the S.C.E. of Copper Prince
No. 1 lode of this Survey.

600 To cor.No. 1, the place of beginning survey of ex-
terior boundaries.

SURVEY No.1714.

Feet

NEW ROAD LODE.

Beginning at cor.No. 1 which is also cor.No.1 of Copper Prince, cor.No. 4 Copper Prince No. 1, and cor. No.4 Copper Prince No. 2 lodes of this Survey. Cor. described above .

Cor.to Secs. 15, 16. 21 and 22 Tp.13 N. R.1 E. brs. N.47 ° 18' E.3019 ft .

U.S.M.M. No 1 brs.N.49° 58' W. 2548.5 ft.

Thence S.24° W.

Var.14° E.

1500

To cor.No. 2 ,which is also cor.No. 1 Copper Road, cor.No. 4 Copper Princess and cor. No. 3 Copper Prince No. 2 Lodes of this Survey. Cor.described above.

Thence S.66° E.

Var.14° E.

300

To S.C.E. which is also the N.C.E. of the Copper Road lode of this Survey.

A slate stone 4 x 18 x 30 ins. set 1 ft. in ground alongside a pine post surrounded by mon of stones. Stone marked S.C..E.N.R.No.1714 and N.C.E.C.R.No.1714.

600

To cor.No. 3 which is also cor.No. 2 Copper Reate, cor.No. 1 Copper Dyke, and Cor.No. 4 Copper Road lodes of this Survey

A slate stone 4 x 20 x 30 ins. set 1 ft. in the ground alongside a pine post surrounded by mon. of stones. Stone marked N.R.No.3-1714, C.R.No.2-1714, C.D.No.1-1714, and C.R.No.4-1714. No brs. available.

SURVEY NO. 1714.

Feet

Thence N.24° E.

Var.14° E.

1500

To cor.No. 4, which is also cor.No.4 Copper Prince, Cor.No.1 Copper Mount and cor.No. 1 Copper Reade Lodes of this Survey. Cor. described above.

Thence N.66° W.

Var.14° E.

300

To N.C.E. which is also th S.C.E. of Copper Prince Lode of this Survey, Mon, described above.

600

To cor.No. 1, the place of beginning survey of exterior boundaries.

* * * *

COPPER READELODE.

Beginning at cor.No.1 which is also cor.No. 2 New Road and Co.No. 4 Copper Prince and cor. No. 1 of Copper Mount of this survey. Cor. described above.

Cor.to Secs. 15,16,21 and 22 Tp.13 N.R.1 E. brs. N.36° 5' E. 2835.4 ft.

U.S.M.M. No.1 brs.N.53° W. 3129.3 ft.

Thence S.24° W.

Var.14° E.

1500

To cor.No. 2, which is also cor.No.1 Copper Dyke, Cor.No.4 Copper Road, and cor.No. 3 New Road Lodes of this Survey Cor. described above.

SURVEY NO.1714.

Feet

- Thence S.66° E.
Var.14° E.
- 300 To S.C.E. which is also the N.C.E of Copper Dyke Lode of this Survey.
A slate stone 6 x 6 x 24 ins. set 1 ft. in ground alongside a pine post in mon. of stones. Stone marked S.C.E.C.R.No.1714 and N.C.E.C.D.No.1714.
- 600 To cor.No.3, which is also cor.No. 2 Copper Peach cor.No. 1 Copper Produce, and cor.No.4 Copper Dyke Lodes of this Survey.
A slate stone 4 x 18 x 30 ins. set 1 ft. in ground alongside a pine post in mon. of stones. Stone marked C.R.No.3-1714, C.P.No.2-1714, C.P.No.1-1714 and C.D No.4-1714.
A + on a slate reef marked B.R.C.P.No.1-1714 hrs. N.68° 35' W. 58 ft.
A + on a slate roof marked B.R.C.R.No.3-1714, hrs. N.2° 57' W.70.5 ft.
- Thence N.24° E.
Var.14° E.
- 1500 To cor.No. 4, which is also cor.No. 4 Copper Mount Cor.No.1 Copper Van, and Cor.No.1 Copper Peach lodes of this survey, Cor. described above.
- Thence N. 66° W.
Var.14° E.
- 300 To N.C.E. which is also the S.C.E. of Copper Mount Lode of this Survey Mon. described above.
- 600 To cor.No. 1, the place of beginning survey of exterior boundaries.

SURVEY NO. 1714.

Feet

COPPER PEACH LODGE.

Beginning at cor.No. 1, which is also cor.No. 4
Copper Reade, Cor.No. 4 Copper Mount and cor.No. 1
Copper Van lodes of this survey, Mon. described above.

Cor.to Secs. 15, 16, 21 and 22 Tp. 13 N. R. 1 E. brs. N.
23° 52' E. 2772.5 ft.

U.S.M.M.No. 1, brs. N. 55° 5' W . 3716.6 ft.

Thence S. 24° W.

Var. 14° E.

1500

To cor.No. 2, which is also cor.No. 1 Copper Produce
cor.No. 4 Copper Dyke, and cor.No. 3 Copper Reade lodes
of this Survey, Cor. described above

Thence S. 66° E.

Var. 14° E.

300

To S.C.E. which is also the N.C.E. of the Copper
Produce Lode of this Survey.

A slate stone 4 x 12 x 24 ins. set 1 ft. in ground
alongside a pine post in mon. of stones. Stone marked
S.C.E. C.P.No. 1714, and N.C.E.C.P No. 1714.

600

To cor.No. 3, which is also cor.No. 4 Copper Produce
Lode of this Survey.

A slate stone 2 x 10 x 24 ins. set 1 ft. in ground
alongside a pine post in mon. of stones. Stone
marked C.P.No. 3- 1714 and C.P.No. 4-1714.

A + on a slate reef marked B.R.C.P.No. 3-1714, brs.
N. 16° 32' E. 23.2 ft.

A + on a slate reef marked B.R.C.P.No. 4-1714, brs.
S. 57° 30' W. 24 ft.

SURVEY No.1714.

Feet

Thence N. 24° E.

Var.14° E.

1500

To cor.No. 4 which is also cor.No.4 Copper Van
Lode of this Survey. Cor. described above.

Thence N.66° W.

Var.14° E.

300

To N.C.E. which is also the S.C.E. of Copper Van
Lode of this Survey. Mon. described above.

600

To cor.No.1, the place of beginning survey of ex-
terior boundaries.

* * * *

COPPER PRINCESS LOBE.

Beginning at cor.No..1, which is also cor. No.2
Copper Prince No. 2 Lode of this Survey, cor. described
above.

Cor.to Secs. 15, 16, 21 and 22 Tp.13 N.R.1 E.brs.
N.46° 46' E. 4633.3 ft.

U.S.M.M.No.1 brs.N.16° W.2876.9 ft.

Thence S.24° W.

Var.14° E.

1500

To cor.No. 2.

A slate stone 2 x 8 x 24 ins. set 1 ft. in ground
alongside a pine post and mon. of stones. Stones
marked C.P.No.2-1714.

A + on a slate reef marked B.R.C.P.No.2-1714, brs.
S.46° 15' W. 62 ft.

A + on a slate reef marked B.R.C.P.No.2-1714, brs.
S. 7° 30' E. 45.5 ft.

SURVEY NO. 1714.

Feet Thence S 66° E.
 Var. 14° E.

300 To S.C.E.
 A slate stone 3 x 10 x 24 ins. set 1 ft. in ground
 alongside a pine post in mon. of stones. Stone
 marked S.C.E.C.P.No.1714.

600 To cor.No 3, which is also cor.No. 2 of the Copper
 Road Lode of this Survey.
 A granite stone 8 x 12 x 24 ins. set 1 ft. in ground
 alongside a pine post in mon. of stones. Stone
 marked C.P.No.3-1714. and C.R.No.2-1714. No brs.avail-
 able.

Thence N.24° E.
 Var.14° E.

1500 To cor.No. 4 which is also cor.No. 3 Copper Prince
 N. 2 Lode , cor.No. 2 New Road and cor.No. 1 Copper
 Road Lodes of this Survey . Cor. described above.

Thence N. 66° W.
 Var.14° E.

300 To N.C.E. which is also the S.C.E. of Copper Prince
 No. 2 Lode of this Survey . Mon. described above.

600 To Cor.No.1, the place of beginning survey of exter-
 ior boundaries.

* * * *

COPPER ROAD LODE.

Beginning at cor.No 1, which is also cor.No. 4
Copper Princess , cor.No. 3 Copper Prince No. 2, and
cor.No. 2 New Road Lode of this Survey. Cor.described
above.

Cor.to Secs.15,16,21 22 Tp.13 N.R.1 E. brs. N.
39° 37' E. 4436.6 ft.

U.S.M.M.No.1 brs.N.24° 1' W.3294.7 ft.

SURVEY NO. 1714.

Feet

Thence S.24° W.

Var.14° E.

1500 To cor.No. 2, which is also cor.No. 3 Copper Princess Lode of this Survey. Cor. described above.

Thence S.66° E.

Var.14° E.

300 To S.C.E.

A granite stone 6 x 8 x 24 ins. set 1 ft. in ground alongside a pine post in mon. of stones. Stone marked S.C.E.C.R.No.1714.

600 To cor.No. 3, which is also cor.No. 2 of Copper Dyke Lode of this Survey.

A granite stone 6 x 10 x 24 ins. set 1 ft. in ground alongside a pine post in mon. of stones. Stone marked C.R.No.3-1714, and C.D.No.2-1714.

A + on a slate reef marked B.R.C.R.No.3-1714 brs. N.14° E. 10.7 ft.

A + on a granite rock in place marked B.R.C.D No.2-1714 brs.S.82° E .14.3 ft.

Thence N.24° E.

Var.14° E.

1500 To cor.No.4, which is also cor.No. 3 New Road, cor. No. 2 Copper Reade, and cor.No. 1 Copper Dyke Lodes of this Survey. Cor. described above .

SURVEY NO. 1714.

Feet

Thence N. 66° W.

Var. 14° E.

300 To N.C.E. which is also the S.C.E. of the New Road Lode of this Survey.

600 To cor. No. 1, the place of beginning survey of exterior boundaries

* * * *

COPPER DYKE LODE.

Beginning at cor. No. 1, which is also cor. No. 4 Copper Road, cor. No. 3 New Road, and cor. No. 2 Copper Road Lodes of this survey Cor. described above.

Cor. to Secs. 15, 16, 21 and 22, Tp. 13 N. R. 1 E. brs. N. 51° 55' E. 4313.9 ft.

U.S.M.M. No. 1 brs. N. 30° 9' W. 3762.0 ft.

Thence S. 24° W.

Var. 14° E.

1500 To cor. No. 2, which is also cor. No. 3 Copper Road Lode of this Survey. Cor. described above.

Thence S. 66° E.

Var. 14° E.

300 To S.C.E.

A granite stone 5 x 8 x 18 ins. set 1 ft. in ground alongside a pine post in mon. of stones. Stone marked S.C.E.C.D. No. 1714.

600 To cor. No. 3, which is also cor. No. 2 of Copper Pro-
duke Lode of this Survey.

Cut a + on slate reef for cor. point and marked C.D. No. 3-1714 and C.P. No. 2-1714. Alongside set a pine

SURVEY NO. 1714.

Feet

post in mon. of stones.
No brs.

Thence N. 24° E.

Var. 14° E.

1500 To cor.No. 4, which is also cor.No. 3 Copper Reade
cor.No. 2 Copper Chief, and cor.No. 1 Copper Produce
Lodes of this Survey. Cor. described above.

Thence N. 66° W.

Var. 14° E.

300 To N.C.E. which is also the S.C.E. Copper Reade
Lode of this Survey.

600 To cor.No. 1, the place of beginning survey of ex-
terior boundaries.

* * * *

COPPER PRODUCE LODE.

Beginning at cor.No. 1, which is also cor.No. 4 Copper
Dyke, Cor.No. 3 Copper Reade, and cor.No. 2 Copper
Peach Lode of this survey. Cor. described above.

Cor. to Secs. 15, 16, 21 and 22 Tp. 13 N. R. 1 E. brs.
N. 23° 55' E. 4272.5 ft.

U.S.M.M. No. 1 brs. N. 34° 52' W. 4262.9 ft.

Thence S. 24° W.

Var. 14° E.

1500 To cor.No. 2 which is also cor.No. 3 of Copper Dyke
Lode of this Survey. Cor. described above.

SURVEY NO.1714.

Feet

Thence S.66° E.

Var.14° E.

20 To intersect Sec.line between Secs. 21 and 28 Tp.13 N.R.1 E. at W.2320 ft. from Sec. cor. and E.320 ft. from 1/4 cor.

300 To S.C.E.

A slate stone 3 x 6 x 24 ins. set 1 ft. in ground alongside a pine post in mon. of stones. Stone marked S.C.E.C.P.No.1714.

600 To cor.No. 3,

A slate stone 4 x 8 x 24 ins. set 1 ft. in ground alongside a pine post in mon. of stones. Stone marked C.P.No.3-1714.

A + on a slate reef marked B.R.C.P.No.3-1714 hrs. S.52° 50' E.12 ft.

A + on a slate reef marked B.R.C.P.No.3-1714 hrs. N.15° 45' E. 14.2 ft.

Thence N.24° E.

Var.14° E.

260 To intersect Sec.lines between Secs. 21 and 28, at W.1685 ft. from Sec. cor. and E . 955 ft. from 1/4 cor.

1500 To cor.No. 4 which is also cor.No. 3 Copper Peach lode of this Survey. Cor.described above .

Thence N.66° W.

Var.14° E.

300 To N.C.E. which is also the S.C.E. of Copper Peach lode of this Survey. Mon.described above.

600 To cor.No. 1, the place of beginning survey of exterior boundaries.

Feet

Note: Survey No.1714 is identical with the location.

* * * *

LOCATION.

This claim is located in Sections 15,16,21 and 22 and 28 Tp.13 N.R.1 E.G.& S.R.Meridian., in Big Bug Mining District, Yavapai County, Arizona Territory, and is bounded on the N. by government land; on the E by Copper Station, Copper Train, Copper Car, Copper Coach and Copper Sleeper Lode claims unsurveyed; on the S. by government land; on the W.by Copper Matte, Copper Kim and Copper Barley Lode claims unsurveyed.

* * * *

VEINS.

WESTERN COPPER VEIN extends N.24° E .400 ft. and S. 24° W. 1100 feet from discovery shaft.

BOMANZA VEIN extends S. 24° W. 237 ft. and N.24° E. 1263 ft. from the discovery shaft.

SURE THING VEIN extends S.24° W. 100 ft. and N.24° E.1400 ft. from the discovery shaft.

EASTERN COPPER VEIN extends S.24° W. 285 ft. and N.24° E .1215 ft. from the discovery shaft.

COPPER CHIEF VEIN extends N.24° E.425 ft. and S. 24° W. 1075 feet from the discovery shaft.

IRON KING VEIN extends N.320 ft. to N.C.E. and S.1180 ft. to S.C.E.from the discovery shaft.

LIME ROCK VEIN extends S.24° W. 570 ft. and N.24° E.930 ft. from the discovery shaft.

COPPER PLATTER VEIN extends N.24° E.700 ft. and S. 24° W. 800 ft. from the discovery shaft.

COPPER PRINCE NO.1 VEIN extends S.24° W. 80 ft. and N.24° E. 1420 ft. from the discovery shaft.

COPPER RRINCE VEIN extends N. 24° E.120ft. and S. 24° W. 1380 ft. from the discovery shaft.

COPPER MOUNT VEIN extends N.24° E.550 ft. and S. 24° W.950 ft. from the discovery shaft.

COPPER VAN VEIN extends N. 24° E. 50 ft. and S.24° W.1450 ft. from the discovery shaft.

SURVEY NO.1714.

COPPER PRINCE NO.2 VEIN extends N.24° E. 220 ft. and S.24° W.1280 ft. from the discovery shaft.

NEW ROAD VEIN extends N.24° E. 500 ft. and S.24° W. 1000 ft. from the discovery tunnel.

COPPER READE VEIN extends N.24° E. 360 ft. and S. 24° W.1140 ft. from the discovery shaft.

COPPER PEACH VEIN extends N.24° E.680 ft. and S. 24° W.820 ft. from discovery shaft.

COPPER PRINCESS VEIN extends N.24° E. 300 ft. and S.24° W.1200 ft. from the discovery shaft.

COPPER ROAD VEIN extends N.24° E.180 ft.and S. 24° W.1320 ft. from the discovery shaft.

COPPER DYKE VEIN, extends N. 24° E. 140 ft. and S. 24° W. 1360 ft. from the discovery shaft.

COPPER PRODUCE VEIN extends N.24° E. 175 ft. and S.24° W. 1325 ft. from the discovery shaft.

* * * *

AREA

IRON KING LODGE	20.66 Acres.
WESTERN COPPER LODGE	20.66 "
BONANZA "	20.66 "
SURE THING "	20.66 "
EASTERN COPPER "	20.66 "
COPPER CHIEF "	20.66 "
LIME ROCK "	20.66 "
COPPER PLATTER "	20.66 "
COPPER PRINCE NO.1"	20.66 "
COPPER PRINCE NO.2 "	20.66 "
COPPER PRINCE "	20.66 "
COPPER MOUNT "	20.66 "
COPPER VAN "	20.66 "
NEW ROAD "	20.66 "
COPPER READE "	20.66 "
COPPER PEACH "	20.66 "
COPPER PRINCESS "	20.66 "

SURVEY NO.1714.

COPPER ROAD LODE	20.66 Acres
COPPER DYKE "	20.66
COPPER PRODUCE"	<u>20.66</u> "
Total Area Lode Claim	413.20 "

* * * *

EXPENDITURE OF FIVE HUNDRED DOLLARS

I certify that the value of the labor and improvements upon this claim placed thereon by the claimant and his grantors, is not less than Five Hundred Dollars for each location embraced in this claim, and that said improvements consist of:

WESTERN COPPER:

Discovery shaft No. 1, which hrs. from the N.C.E. Mon. S.24° W. 400 ft. Shaft 4 x 6 ft. 10 ft. deep.
 Value \$100.00

Note: \$400 worth of the improvements on the Bonanza Lode, shaft No. 2 is to be credited to the Western Copper.

BONANZA LODE:

Discovery shaft No. 1 which hrs. from the S.C. E. Mon. N.24° E. 237 ft. Shaft 4 x 6 ft. 10 ft. deep.
 Value \$100.00

Shaft No. 2, which hrs. from cor. No. 1 S.81° 30'E. 297 ft. Shaft 4 1/2 x 6 1/2 in the clear, timbered 116 ft. deep. At 100 ft. level run N. 4 x 6 ft. 300 ft. and S. 4 x 6 ft. 400 ft. to connect with discovery shaft No. 1 on the Iron King Lode. At S. 16 ft. from shaft, a cross cut is run 4 x 6 ft. 125 ft. to the W. and 59 ft. to the E., and at N. end of level, cross cut is run 4 x 6 ft. 25 ft. to the W.

Value \$8070.00

Steam Hoist at shaft No. 2,

Value \$5000.00

Office which hrs. from cor. No. 1 N.81° E. 428 ft.

Value \$250.00

SURVEY NO.1714.

Boarding House which hrs. from cor.No. 4 N.56° 25' W.110 ft.

Value \$500.00

SURE THING LODE:

Discovery Shaft No.1, which hrs. from S.C.E.N. 24° E. 100 ft. Shaft 4 x 6 ft. 10 ft. deep.

Value \$100.00

Note: \$400 worth of the improvements on shaft No.2 Bonanza Lode is to be credited to Sure Thing Lode.

EASTERN COPPER:

Discovery shaft No.1, which hrs. from the S.C.E. Mon.N.24° E. 285 ft. Shaft 4 x 6 ft. 10 ft. deep.

Value \$100.00

Note: \$400 worth of the improvements on shaft No.2 Bonanza Lode is to be credited to Eastern Copper.

COPPER CHIEF LODE:

Discovery Shaft No.1, which hrs. from the M.C.E. Mon. S. 24° W.425 ft. Shaft 4 x 6 ft.10 ft. deep.

Value \$100.00

Note: \$400 worth of the improvements on shaft No. 2 and levels Bonanza Lode is to be credited to Copper Chief.

IRON KING LODE:

Discovery shaft No.1 which hrs. from Cor.No.2 S.23° E 467 ft. Shaft 4 1/2 x 6 1/2 ft. in the clear, timbered. Shaft 100 ft in depth. At bottom of shaft cross cut run to W. 4 x 6 ft. 200 ft. and level run N.to connect with shaft No. 2 Bonanza Lode, of which 335 ft. are on the Iron King vein.

Value \$7500.00

Barn, which hrs. from Cor.No.2 S.34° 45' W, 441 ft.

Value \$100.00

Shaft No. 2, which hrs. from the S.C.E. N. 15° E. 535 ft. Shaft 4 x 6 ft. 10 ft. deep.

Value \$100.00

Shaft No. 3, which hrs. from S.C.E.Mon. N.20° 35' E.430 ft. Shaft 4 1/2 x 6 1/2 , timbered, 70 ft. deep.

Value \$1400.00

SURVEY NO.1714.

LIME ROCK LODE:

Discovery Shaft No. 1, which hrs. from the S.C.E. N.24° E. 570 ft. Shaft 4 x 6 ft. ,10 ft. deep.

Value \$100.00

Note: \$400 worth of the improvements upon Shaft No.2 Bonanza Lode, is to be credited to the Lime Rock Lode.

Bunk House, which hrs. from cor.No. 2 S.21° 50' W. 61 ft.

Value \$500.00

COPPER PLATTER LODE:

Discovery shaft No. 1, which hrs. from the N.C.E Mon. S.24° W. 700 ft.

Value \$100.00

Note: \$400 worth of the improvements of shaft No.2 Bonanza Lode is to be credited to Copper Platter Lode.

COPPER PRINCE NO.1 LODE:

Discovery shaft No.1, which hrs. from the S.C. E.Mon. N. 24° E . 80 ft. Shaft 4 x6 ft. 10 ft.deep.

Value \$100.00

Note: \$400 worth of the improvements on shaft No. 2 and levels Bonanza Lode, is to be credited to the Copper Prince No.1 Lode.

COPPER PRINCE LODE:

Discovery shaft No.1 which hrs. from the N.C.E. Mon. S.24° W.120 ft. Shaft 4 x6 ft. 10 ft. deep.

Value \$100.00

Shaft No. 2, which hrs. from N.C.E. Mon.S.57° 10' W. 300 ft. Shaft 4 x 6 ft. 10 ft. deep.

Value \$100.00

Shaft No. 3, which hrs. from the N.C.E. Mon. S. 47° 30' W. 350 ft. Shaft 6 x 6 ft.12 ft. deep.

Value \$160.00

Shaft No. 4 which bs. from the N.C.E. Mon. S.41° 30' W.475 ft. Shaft 4 1/2 x 6 1/2 ft. timbered,50 ft. deep.

Value \$1000.00

SURVEY NO.1714.

Shaft No. 5, which hrs. from N.C.E. Mon. S.27° 30' W
650 ft. Shaft 4 x 6 ft. 10 ft. deep.

Value \$100.00

Shaft No. 6, which hrs. from N.C.E. Mon. S. 27° 30'
W.730 ft. Shaft 4 x 6 ft. 14 ft. in depth.

Value \$140.00

Shaft No. 7, which hrs. from the N.C.E. Mon. S.
33° 10' W. 810 ft. Shaft 7 x 7 ft. 10 ft. deep.

Value \$150.00

COPPER MOUNT LODGE:

Discovery shaft No. 1, which hrs. from the N.C.E
Mon. S.24° W. 550 ft. Shaft 4 x 6 ft. 10 ft. deep.

Value \$100.00

Note: \$400 worth of the improvements on Discovery
Shaft No.1, Iron King Lode, is to be credited to
Copper Mount Lode.

COPPER VAN LODGE:

Discovery shaft No.1, which hrs. from the N.C.
E. Mon. S. 24° W. 50 ft. Shaft 4 x 6 ft. 10 ft. deep.

Value \$100.00

Note: \$400 worth of the improvements on shaft No.1
Iron King Lode is to be credited to Copper Van Lode.

COPPER PRINCE NO.2 LODGE:

Discovery shaft No.1, which hrs. from N.C.E. Mon
S.24° W.220 ft. Shaft 4 x 6 ft. 10 ft. deep.

Value \$100.00

Note: \$400 worth of improvements on discovery shaft
No.1 Iron King Lode, is to be credited to Copper
Prince No. 2 Lode.

NEW ROAD LODGE:

Discovery tunnel No.1 which hrs. from the N.
C.E.Mon. S.24° W 500 ft. Tunnel 4 x 6 ft. 20 ft. long.

Value \$200.00

Cross cut tunnel No. 2, which hrs. from cor.No.1
S.8° 30' W. 423 ft. Tunnel 4 x 6 ft. , Course S.E.
100 ft. long.

Value \$1000.00

SURVEY No.1714.

COPPER READE LODGE:

Discovery Shaft No..1, which hrs. from W.C.E. Mon. 24° W. 360 ft. Shaft 4 x 6 ft. 10 ft. deep.

Value \$100.00

Note: \$400 worth of the improvements on shaft No. 1 Iron King Lodge, is to be credited to the Copper Reade Lodge.

COPPER PEACH LODGE:

Discovery shaft No.1, which hrs. from the N.C. E.Mon. S. 24° W., 680 ft. Shaft 4 x 6 ft. 10 ft. deep.

Value \$100.00

Note: \$400 worth of the improvements on Discovery shaft and levels Iron King Lodge, is to be credited to the Copper Peach Lodge.

COPPER PRINCESS LODGE:

Discovery Shaft No.1, which hrs. from the N.C. E.Mon. S. 24° W. 300 ft. Shaft 4 x 6 ft. 10 ft. deep.

Value \$100.00

Note: \$400 worth of the improvements on discovery shaft No.1 and levels, Iron King Lodge, is to be credited to the Copper Princess Lodge.

COPPER ROAD LODGE:

Discovery Shaft No. 1, which hrs. from the N.C. E.Mon. S. 24° W. 180 ft. Shaft 4 x 6 ft. 10 ft. deep.

Value \$100.00

Note: \$400 worth of the improvements on crosscut tunnel No. 2 New Road Lodge, is to be credited to Copper Road.

COPPER DYKE LODGE:

Discovery Shaft No.1 which hrs. from the N.C. E.Mon. S. 24° W. 140 ft. Shaft 4 x 6 ft. 10 ft. deep.

Value \$100.00

Note: \$400 worth of the improvements on Shaft No.3 Iron King Lodge, is to be credited to Copper Dyke Lodge.

COPPER PRODUCE: LODGE:

Discovery Shaft No.1 which hrs. from N.C.E.Mon. S. 24° W. 175 ft. Shaft 4 x 6 ft. 10 ft. deep.

Value \$100.00

SURVEY NO.1714.

Note: \$400 worth of the improvements on Shaft No 3 Iron King Lode, is to be credited to the Copper Produce Lode.

Total value of improvements of Survey No.1714,
\$28,070.00

* * * *

INSTRUMENT.

This survey was made with a Gurley Light Mountain Solar Transit. The courses were deflected from the true meridian as determined by direct solar observation. The distances were measured with a 100 foot steel chain and 75 foot steel tape.

Prescott, Arizona,
Oct.17, 1902.

J. J. Fisher
H.S.P.M.S.

Iron King, Western Copper, Bonanza, Sure Thing, Eastern Copper, Copper Chief, Line Rock, Copper Platter, Copper Prince No. 1, Copper Prince No. 2, Copper Prince, Copper Mount, Copper Van, New Road, Copper Reade, Copper Patch, Copper Princess, Copper Road, Copper Dyke, and Copper Produce.

Iron King, Eastern Copper, Bonanza, Sure Thing, Eastern Copper,
Copper Chief, Lime Rock, Copper Platter, Copper Prince No. 1, Copper
Prince No. 2, Copper Prince, Copper Mount, Copper Van, New Road,
Copper Reels, Copper Patch, Copper Princess, Copper Road, Copper
Dyke and Copper Produce.

FINAL OATHS FOR SURVEYS.

LIST OF NAMES.

A list of the names of the individuals employed by J. J. Fisher
 United States Deputy Mineral Surveyor, to assist in running, measuring, and marking the lines
 and boundaries described in the foregoing field notes of the survey of the mining claim
American Copper Company
 known as the _____
 showing the respective capacities in which they acted.

- E. H. Draper _____, Chairman.
- Wm. Crocker _____, Chairman.
- Wm. Crocker _____, Assn.
- E. H. Draper _____, Flagman.

FINAL OATHS OF ASSISTANTS.

We, E. H. Draper
 and Wm. Crocker _____, do solemnly swear that we assisted J. J.
Fisher _____, United States Deputy Mineral Surveyor, in marking the corners and
 running the boundaries of the mining claim of American Copper Company
 _____, known as the _____

_____ represented
 in the foregoing field notes as having been surveyed by said deputy mineral surveyor and under
 his direction; and that said survey has been in all respects, to the best of our knowledge and
 belief, faithfully and correctly executed, and the corner and boundary monuments established
 according to law and the instructions furnished by the United States Surveyor-General for
Arizona _____

My commission expires
 May 9 1904

- E. H. Draper _____, Chairman.
- Wm. Crocker _____, Chairman.
- Wm. Crocker _____, Assn.
- E. H. Draper _____, Flagman.

Subscribed and sworn to by the above-named persons before me
 this 11th day of October, 1902

J. J. Fisher
 Notary Public

Iron King, Western Copper, Bonanza, Sure Thing, Eastern Copper,
Copper Chief, Lime Rock, Copper Platter, Copper Prince No. 1, Copper
Prince No. 2, Copper Prince, Copper Mount, Copper Van, New Road, Copper
Copper Reade, Copper Peach, Copper Princess, Copper Road, Copper
Dyke, Copper Produce.

48

Handwritten signature

111111

(4-686.)

FINAL OATH OF U. S. DEPUTY MINERAL SURVEYOR

I, J. J. Fisher, U. S. Deputy Mineral Surveyor, do solemnly swear that, in pursuance of instructions received from the United States Surveyor General for Arizona, dated Sept. 19th 1902, I have, in strict conformity to the laws of the

United States, the official regulations and instructions thereunder, and the instructions aid Surveyor General, faithfully and correctly executed the survey of the Mining claim of Amreue Copper Company, known as the

ate in Big Bay Mining District, Yavapai County, Arizona, in Sections

15. 16. 21. 22 & 25, Township No. 13 N, Range No. 1 E

and designated as Survey No. 1714, as represented in the foregoing field notes, which accurately show the boundaries of said mining claim as distinctly marked by monuments on the ground, and described in the attached copy of the location certificate, which was received by me from the Surveyor General with said instructions, and that all the corners of said survey have been established and perpetuated in strict accordance with the law, official regulations and instructions thereunder; and I do further solemnly swear that the foregoing are the true and original field notes of said survey and my report therein, and that the labor expended and improvements made upon said mining claim by claimant or et grantors are as therein fully stated, and that the character, extent, location and itemized value thereof are specified therein with particularity and full detail, and that no portion of said labor or improvements so credited to this claim has been included in the estimate of expenditures upon any other claim.

J. J. Fisher
U. S. Deputy Mineral Surveyor.

Subscribed and sworn to by the said J. J. Fisher
U. S. Deputy Mineral Surveyor, before me Thomas C. Job a Notary Public in
and for Yavapai County Arizona this 18th
day of October 1902
My Commission Expires July 7, 1903.

Thomas C. Job
Notary Public.

59

Iron King, Western Copper, Bonanza, Same Thing, Eastern Copper,
Copper Chief, Line Rock, Copper Platter, Copper Prince No. 1, Copper
Prince No. 2, Copper Prince, Copper Mount, Copper Van, New Road,
Copper Reade, Copper Peach, Copper Princess, Copper Road, Copper
Dyke, and Copper Produce.

Affidavit of Five Hundred Dollars Improvements.

We, E. H. Draper, and Wm Crocker

lawful age, being first duly sworn according to law, depose and say: That we

acquainted with the _____ mining claim,

situate in Big Bay Mining district, Yavapai County,

Arizona Territory, for which American Copper
Company

has made application for survey prior to application for patent under the provisions of the Act of Congress, approved May 10, 1872; and that the labor done and improvements made thereon by the applicant and it grantor exceed Five Hundred Dollars in value, and further that we are not personally interested in said mine.

E. H. Draper

Wm. Crocker

TERRITORY OF ARIZONA,
County of Yavapai } ss:

Sworn to and subscribed before me, this 11th

day of October, 1902



My commission expires
May 19, 1904

J. J. Fisher
Notary Public

"IRON KING"

NOTICE OF MINING LOCATION.
Quartz Claim.

TO ALL WHOM IT MAY CONCERN:

This Mining Claim, the name of which is the Iron King Mining Claim, situate on lands belonging to the United States of America, and in which there are valuable mineral deposits, was entered upon and located for the purpose of exploration and purchase by J. R. Hagins the undersigned, on the 15th day of March, 1899.

The length of this claim is 1500 feet, and said claim is 320 feet in a Northly direction and 1180 feet in a Southly direction from the center of the discovery shaft, at which this notice is posted, lengthwise of the claim, together with 300 feet in width of the surface grounds, on each side of the center of said claim. The general course of the lode deposit and premises is from the South or South east to the North or North west.

The claim is situated and located in the Agua Fria Mining District, in Yavapai County, in the Territory of Arizona, adjoining the Bonanza mining claim to the South.

The surface boundaries of the claim are marked upon the ground as follows: Beginning at a monument at the center of the Northery end at a point in a northly direction 320 feet from the discovery shaft (at which this notice is posted), being in the center of the northly end line of said claim; thence easterly 300 feet to a monument being the Northeast corner of said claim; thence Southly 750 feet to a monument at the center of the easterly side line of said claim; thence Southly 750 feet to a monument being at the Sout east corner of said claim; thence westerly 300 feet to a monument at the center of the Southerly end of said claim; thence westerly 300 feet to a monument, being at the South west corner of said claim; thence northly 750 feet to a monument being at the center of the westerly side line of said claim; thence northly 750 feet to a monument at the northwest corner of said claim; thence easterly 300 feet to the place of beginning. Being the claim formerly located in 1896 by J. R. Hagin and R. Morell.

All done under the provisions of Chapter Six, of Title XXXII, of the Revised Statutes of the United States, and of an Act of the General Assembly of Arizona, entitled "An Act Concerning Mines", approved March 20, 1895.

Dated and posted on the ground this 15th day of March 1899.

Witness:

J. R. Hagins

Chas. Roberts

John Roper.

Filed and recorded at request of J. R. Hagins, May 18th A. D. 1899, at 9:21 o'clock A. M., Book 52 of Mines, page 85, Records of Yavapai County, Arizona.

By P. J. FARLEY, Deputy, Recorder.

SEAL

W. I. Johnson, County Recorder

Territory of Arizona,)

:SS.

County of Yavapai.)

I, P. J. FARLEY, County Recorder in and for the County of Yavapai, in the Territory of Arizona, and Custodian of the Records thereof, do hereby certify that I have compared the above and foregoing with, and the same is a full, true and correct copy of the notice of location of the "Iron King" Mining Claim, as the same appears of record in my office in Book 52 of Mines, at page 85, Records of Yavapai County, Arizona.

IN WITNESS WHEREOF, I have hereunto set my hand and affixed my Official Seal, this 18th day of September, A. D. 1902.

P. J. Farley
County Recorder

BY *E. C. Overly* Deputy

AMENDED

Notice of Mining Location.

LODE CLAIM.

To All Whom It May Concern:

This mining claim, the name of which is the Iron King
Mining Claim, situate on lands belonging to the United States of America, and in which there are valuable mineral deposits, was entered upon and located for the purpose of exploration and purchase by American Copper Company incorporated under the laws of Arizona
the undersigned, on the 23rd day of Jan 1902

The length of this claim is 1500 feet, and we
claim 300 feet in a Northerly
Southerly direction, and 1200 feet in a
this notice is posted, lengthwise of the claim, together with 300 feet in
width of the surface grounds, on each side of the center of said claim. The general course of the lode deposit and premises is from the N. E. to the S. W.

The claim is situated and located in the Big Bug Mining District,
in Yavapai County, in the Territory of Arizona, about one & one quarter miles
in a Westerly direction from Val Verde
Smelter

The surface boundaries of the claim are marked upon the ground as follows: Beginning at a mon,

at a point in a Northerly direction 300 feet from
the discovery monument, (at which this notice is posted), being in the center of the North end line of said
claim; thence N 66° W 300 feet to a mon, being
the N. W. corner of said claim; thence S 24° W 1500 feet
to a mon, being at the S. W. corner of said claim;
thence S 66° E 300 feet to a mon, at the
center of the South end of said claim; thence S 66° E 300 feet
to a mon, being at the S. E. corner of said claim;
thence N 24° E 1500 feet to a mon, at the
N. E. corner of said claim; thence N 66° W 300
feet to the place of beginning.

All done under the provisions of Chapter Six, of Title XXXII, of the Revised Statutes of the United States, and of an Act of the General Assembly of Arizona, entitled "An Act Concerning Mines," approved March 20th, 1895, and amended March 2nd, 1899.

This is an Amended Location Notice of the Iron King Mining
Claim, located by J. R. Hagins

on the 15th day of
March 1899, and recorded in Book 52 of Records of Mines, at page 85,
in the office of the County Recorder of the aforesaid County of Yavapai to which reference is hereby
made, and this Amended Location Notice is made and posted to correct errors in the description in the said original
Location Notice.

Dated and posted on the ground this 23rd day of Jan 1902

American Copper Company
By Ben Blanchard
Agent.

Between End Monuments—Northerly and Southerly.

Notice of Mining Location. LODE CLAIM.

TO ALL WHOM IT MAY CONCERN:

This mining claim, the name of which is Western Copper Mining Claim, situate on lands belonging to the United States of America, and in which there are valuable mineral deposits, was entered upon and located for the purpose of exploration and purchase by

Howell Mining Company By Ben Blanchard Agent

the undersigned on the 27th day of August, 1901.

The length of this claim is fifteen hundred feet,
and we claim 570 feet,

in a northerly direction, and 990 feet
in a southerly direction from the center of the discovery shaft, at which this notice is posted, lengthwise of the claim, together with three hundred (300) feet in width of the surface grounds, on each side of the center of said vein. The general course of the lode deposit and premises is from the northerly to the southerly.

The claim is situated and located in the Agua Fria Mining District, in Yavapai County, in the Territory of Arizona, about 1 1/2 miles in a westerly direction from Val Verde Junction bounded on the East by the Borauza Mining Claim

The surface boundaries of the claim are marked upon the ground as follows: Beginning at a monument of stones at a point in a northerly direction five hundred, ten feet from the discovery shaft (at which this notice is posted), being in the center of the north end line of said claim; thence easterly 300 feet to a monument of stones, being the northeast corner of said claim; thence southerly 1500 feet to a monument of stones, being at the southeast corner of said claim; thence westerly 300 feet to a monument of stones at the center of the south end of said claim; thence westerly 300 feet to a monument of stones, being at the southwest corner of said claim; thence northerly 1500 feet to a monument of stones, being at the northwest corner of said claim; thence easterly 300 feet to the place of beginning.

All done under the provisions of Chapter Six, of Title XXXII, of the Revised Statutes of the United States, and of an Act of the General Assembly of Arizona, entitled "An Act Concerning Mines," approved March 20th, 1895, and amended March 2nd, 1899, and March 16, 1901.

Dated and posted on the ground this 27th day of August 1901.

Howell Mining
Company
By Ben Blanchard
Agent

535 499

indeed

Western Copper
Howell Mining Co.
Compared.

RECORDED AT REQUEST OF

Ben Blanchard
Jan 24" A. D., 1902
At 12³⁰ o'clock, P. M.
In Book 60 of Mines
Page 499

Records of Yavapai County, Arizona.

P. J. Farley
County Recorder.

56 By D. J. Sullivan Deputy

AMENDED

Notice of Mining Location.

LODE CLAIM.

To All Whom It May Concern:

This mining claim, the name of which is the Western Copper
 Mining Claim, situate on lands belonging to the United States of America, and in which there are valuable mineral deposits, was entered upon and located for the purpose of exploration and purchase by American Copper Company Incorporated under the laws of Arizona
 the undersigned, on the 23rd day of Jan 1902
 The length of this claim is 1500 feet, and we
 claim 400 feet in a Northerly
Southerly direction, and 1100 feet in a
Southerly direction from the center of the discovery monument, at which
 this notice is posted, lengthwise of the claim, together with 300 feet in
 width of the surface grounds, on each side of the center of said claim. The general course of the lode deposit and premises is from the N. E. to the S. W.

The claim is situated and located in the Big Bug Mining District,
 in Yavapai County, in the Territory of Arizona, about one & one half miles
 in a Westerly direction from Val Verde
Smelter

The surface boundaries of the claim are marked upon the ground as follows: Beginning at a mon.
 at a point in a Northerly direction 400 feet from
 the discovery monument, (at which this notice is posted), being in the center of the North end line of said
 claim; thence N 66° W 300 feet to a mon., being
 the N. W. corner of said claim; thence S 24° W 1500 feet
 to a mon., being at the S. W. corner of said claim;
 thence S 66° E 300 feet to a mon., at the
 center of the South end of said claim; thence S 66° E 300 feet
 to a mon., being at the S. E. corner of said claim;
 thence N 24° E 1500 feet to a mon., at the
N. E. corner of said claim; thence N 66° W 300
 feet to the place of beginning.

All done under the provisions of Chapter Six, of Title XXXII, of the Revised Statutes of the United States, and of
 an Act of the General Assembly of Arizona, entitled "An Act Concerning Mines," approved March 20th, 1895, and
 amended March 2nd, 1899.

This is an Amended Location Notice of the Western Copper Mining
 Claim, located by Howell Mining Co.
 on the 27th day of
August 1901, and recorded in Book 60 of Records of Mines, at page 499,
 in the office of the County Recorder of the aforesaid County of Yavapai to which reference is hereby
 made, and this Amended Location Notice is made and posted to correct errors in the description in the said original
 Location Notice.

Dated and posted on the ground this 23rd day of Jan 1902
American Copper Company
 By Ben Blanchard
 Agent.

648 indexed
648 indexed.
648 indexed

Western Copper

RECORDED AT REQUEST OF

J. J. Fisher
Jan 31, A. D., 1902

1111
In Book 61 of Mines

Pages 58-60

Records of Yavapai County, Arizona

P. J. Farley
County Recorder
by Charles B. Blythe

"BOMZA"

NOTICE OF MINING LOCATION.
Quartz Claim.

TO ALL WHOM IT MAY CONCERN:

This Mining Claim, the name of which is the Bomza Mining Claim, situate on lands belonging to the United States of America, and in which there are valuable mineral deposits, was entered upon and located for the purpose of exploration and purchase by J. R. Hagins the undersigned, on the 15 day of March, 1899.

The length of this claim is 1500 feet, and said claim is 50 feet in a Southly direction and 1450 feet in a Northerly direction from the center of the discovery shaft, at which this notice is posted, lengthwise of the claim, together with 300 feet in width of the surface grounds, on each side of the center of said claim. The general course of the lode deposit and premises is from the South or South east to the North or North west.

The claim is situated and located in the Agua Fria Mining District, in Yavapai County, in the Territory of Arizona, about one thousand yards in a east of North direction from the old Silver Belt Shaft.

The surface boundaries of the claim are marked upon the ground as follows: Beginning at a monument at the east of the Southerly end at a point in a Southey direction 50 feet from the discovery shaft (at which this notice is posted), being in the center of the Southly end line of said claim; thence easterly 300 feet to a monument being the South-east corner of said claim; thence Northly 750 feet to a monument at the center of the easterly side line of said claim; thence Northly 750 feet to a monument being at the North-east corner of said claim; thence westerly 300 feet to a monument at the center of the North end of said claim; thence westerly 300 feet to a monument being at the North West corner of said claim; thence Southerly 750 feet to a monument being at the center of the Westerly side line of said claim; thence Southerly 750 feet to a monument at the Southwest corner of said claim; thence easterly 300 feet to the place of beginning.

All done under the provisions of Chapter Six, of Title XXXII, of the Revised Statutes of the United States, and of an Act of the General Assembly of Arizona, entitled "An Act Concerning Mines," approved March 20, 1895.

Dated and posted on the ground this 15th day of March, 1899.

Witness: J. R. Hagins
Chas. Roberts
John Roper.

Filed and recorded at request of J.R.Hagins, May 8" A. D. 1899, at 9:21 o'clock A. M., Book 52 of Mines, page 84, Records of Yavapai County, Arizona.

(SEAL) W. I. Johnson, County Recorder
By P. J. Farley, Deputy.Recorder.

Territory of Arizona,) :SS.
County of Yavapai.)

I, P. J. FARLEY, County Recorder in and for the County of Yavapai, in the Territory of Arizona, and Custodian of the Records thereof, do hereby certify that I have compared the above and foregoing with, and the same is a full, true and correct copy of the notice of location of the "Bomza" Mining Claim, as the same appears of Record in my office in Book 52 of Mines, at page 84, Records of Yavapai County, Arizona.

IN WITNESS WHEREOF, I have hereunto set my hand and affixed my Official Seal, this 13th day of September, A. D. 1902.

P. J. Farley
County Recorder
By *E. C. Overly* Deputy.

AMENDED

Notice of Mining Location.

LODE CLAIM.

To All Whom It May Concern:

This mining claim, the name of which is the Bonanza Mining Claim, situate on lands belonging to the United States of America, and in which there are valuable mineral deposits, was entered upon and located for the purpose of exploration and purchase by American Copper Company, Incorporated under the Laws of Arizona the undersigned, on the 23rd day of Jan 1902

The length of this claim is 1500 feet, and we claim 237 feet in a Southerly direction, and 1263 feet in a Northerly direction from the center of the discovery monument, at which this notice is posted, lengthwise of the claim, together with 300 feet in width of the surface grounds, on each side of the center of said claim. The general course of the lode deposit and premises is from the N, E to the S, W.

The claim is situated and located in the Big Bug Mining District, in Yavapai County, in the Territory of Arizona, about one & one quarter miles in a Westerly direction from Val Verde Smelter

The surface boundaries of the claim are marked upon the ground as follows: Beginning at a mon,

at a point in a Southerly direction 237 feet from the discovery monument, (at which this notice is posted), being in the center of the South end line of said claim; thence S 66° E 300 feet to a mon, being the S, E corner of said claim; thence N 24° E 1500 feet to a mon, being at the N, E corner of said claim; thence N 66° W 300 feet to a mon, at the center of the North end of said claim; thence N 66° W 300 feet to a mon, being at the N, W corner of said claim; thence S 24° W 1500 feet to a mon, at the S, W corner of said claim; thence S 66° E 300 feet to the place of beginning.

All done under the provisions of Chapter Six, of Title XXXII, of the Revised Statutes of the United States, and of an Act of the General Assembly of Arizona, entitled "An Act Concerning Mines," approved March 20th, 1895, and amended March 2nd, 1899.

This is an Amended Location Notice of the Bonanza Mining Claim, located by J. R. Hagins on the 15th day of March 1899, and recorded in Book 52 of Records of Mines, at page 84, in the office of the County Recorder of the aforesaid County of Yavapai to which reference is hereby made, and this Amended Location Notice is made and posted to correct errors in the description in the said original Location Notice.

Dated and posted on the ground this 23rd day of Jan 1902

American Copper Company
By Ben Blanchard
Agent

653
Compared.
Copies of
indexed.

RECORDED AT REQUEST OF

J. J. Fisher
J. J. Jan 31 A. D. 1902

110
D. M.

In Book of Minerals

Pages 68-70

Records of Nevada County, Alta. Ca.

P. J. Farley
County Recorder

Charles B. Babbage

Between End Monuments—Northerly and Southerly.

Notice of Mining Location. LODE CLAIM.

TO ALL WHOM IT MAY CONCERN:

This mining claim, the name of which is Sure Thing Mining Claim, situate on lands belonging to the United States of America, and in which there are valuable mineral deposits, was entered upon and located for the purpose of exploitation and purchase by

Hovell Mining Company, By Ben Blanchard, Agent

the undersigned on the 27th day of August, 1901,

The length of this claim is fifteen hundred feet, and 1340 claim 160 feet,

in a northerly direction, and 160 feet in a southerly direction from the center of the discovery shaft, at which this notice is posted, lengthwise of the claim, together with three hundred (300) feet in width of the surface grounds, on each side of the center of said vein. The general course of the lode deposit and premises is from the northerly to the southerly.

The claim is situated and located in the Agua Fria Mining District, in Yavapai County, in the Territory of Arizona, about 1 1/2 miles

in a westerly direction from the Val Verde Smelter & bounded on the west by the Bouanza Mining Claim

The surface boundaries of the claim are marked upon the ground as follows: Beginning at a monument of stones at a point in a northerly direction 1340 feet from the discovery shaft (at which this notice is posted), being in the center of the north end line of said claim; thence easterly 300 feet to a monument of stones, being the northeast corner of said claim; thence southerly 1500 feet to a monument of stones, being at the southeast corner of said claim; thence westerly 300 feet to a monument of stones at the center of the south end of said claim; thence westerly 300 feet to a monument of stones, being at the southwest corner of said claim; thence northerly 1500 feet to a monument of stones, being at the northwest corner of said claim; thence easterly 300 feet to the place of beginning.

All done under the provisions of Chapter Six, of Title XXXII, of the Revised Statutes of the United States, and of an Act of the General Assembly of Arizona, entitled "An Act Concerning Mines," approved March 20th, 1895, and amended March 2nd, 1899, and March 16, 1901.

Dated and posted on the ground this 27th day of August, 1901,

Hovell Mining Company
By Ben Blanchard
Agent

530 indexed ⁴⁹⁶
Indexed.

"Sure Thing"
Howell Mining Co.
Compared.

63

RECORDED AT REQUEST OF

Ben Blanchard

Jan 24" A. D., 1902

At 12³⁰ o'clock P. M.

In Book 60 of Mines

Page 496

Records of Yavapai County, Arizona.

P. J. Farley
County Recorder

By D. J. Sullivan

AMENDED

Notice of Mining Location.

LODE CLAIM.

To All Whom It May Concern:

This mining claim, the name of which is the Sure Thing Mining Claim, situate on lands belonging to the United States of America, and in which there are valuable mineral deposits, was entered upon and located for the purpose of exploration and purchase by American Copper Company Incorporated under the laws of Arizona the undersigned, on the 23rd day of Jan 1902

The length of this claim is 1500 feet, and 100 claim feet in a Southerly direction, and 1400 feet in a Northerly direction from the center of the discovery monument, at which this notice is posted, lengthwise of the claim, together with 300 feet in width of the surface grounds, on each side of the center of said claim. The general course of the lode deposit and premises is from the N. E. to the S. W.

The claim is situated and located in the Big Basin Mining District, in Yavapai County, in the Territory of Arizona, about one & one quarter miles in a Westerly direction from Val Verde Smelter

The surface boundaries of the claim are marked upon the ground as follows: Beginning at a mon.

at a point in a Southerly direction 100 feet from the discovery monument, (at which this notice is posted), being in the center of the South end line of said claim; thence S 66° E 300 feet to a mon., being the S. E. corner of said claim; thence N 24° E 1500 feet to a mon., being at the N. E. corner of said claim; thence N 66° W 300 feet to a mon., at the center of the North end of said claim; thence N 66° W 300 feet to a mon., being at the N. W. corner of said claim; thence S 24° W 1500 feet to a mon., at the S. W. corner of said claim; thence S 66° E 300 feet to the place of beginning.

All done under the provisions of Chapter Six, of Title XXXII, of the Revised Statutes of the United States, and of an Act of the General Assembly of Arizona, entitled "An Act Concerning Mines," approved March 20th, 1895, and amended March 2nd, 1899.

This is an Amended Location Notice of the Sure Thing Mining Claim, located by Howell Mining Co

on the 27th day of August 1901, and recorded in Book 60 of Records of Mines, at page 496, in the office of the County Recorder of the aforesaid County of Yavapai to which reference is hereby made, and this Amended Location Notice is made and posted to correct errors in the description in the said original Location Notice.

Dated and posted on the ground this 23rd day of Jan 1902
American Copper Company
By Ben Blanchard
Agent

658
Indexed.
Combined.

RECORDED AT THE REQUEST OF

J. J. Fisher
Jan 31st 1902
Attest
In Book 61 of Mines
Pages 78-80

Records of Yavapai County, Arizona

P. J. Farley
County Clerk
By Charles Battye

Between End Monuments—Northerly and Southerly.

Notice of Mining Location.

LODE CLAIM.

TO ALL WHOM IT MAY CONCERN:

This mining claim, the name of which is Eastern Copper Mining Claim, situate on lands belonging to the United States of America, and in which there are valuable mineral deposits, was entered upon and located for the purpose of exploration and purchase by Hovell Mining Company, by Ben Blanchard Agent

the undersigned on the 27th day of August, 1901

The length of this claim is 1500 feet, and we claim 990 feet,

in a northerly direction, and 570 feet in a southerly direction from the center of the discovery shaft, at which this notice is posted, lengthwise of the claim, together with three hundred (300) feet in width of the surface grounds, on each side of the center of said vein. The general course of the lode deposit and premises is from the northerly to the southerly.

The claim is situated and located in the Agua Fria Mining District, in Yavapai County, in the Territory of Arizona, about 1 1/2 miles in a westerly direction from the Val Verde Sweeter + bounded on the west by the Sun thing mining claim

The surface boundaries of the claim are marked upon the ground as follows: Beginning at a monument of stones at a point in a northerly direction Nine hundred, ninety feet from the discovery shaft (at which this notice is posted), being in the center of the north end line of said claim; thence easterly 300 feet to a monument of stones, being the northeast corner of said claim; thence southerly 1500 feet to a monument of stones, being at the southeast corner of said claim; thence westerly 300 feet to a monument of stones at the center of the south end of said claim; thence westerly 300 feet to a monument of stones, being at the southwest corner of said claim; thence northerly 1500 feet to a monument of stones, being at the northwest corner of said claim; thence easterly 300 feet to the place of beginning.

All done under the provisions of Chapter Six, of Title XXXII, of the Revised Statutes of the United States, and of an Act of the General Assembly of Arizona, entitled "An Act Concerning Mines," approved March 20th, 1895, and amended March 2nd, 1899, and March 16, 1901.

Dated and posted on the ground this 27th day of August, 1901,

Hovell Mining Company,
By Ben Blanchard
Agent.

538 indexed 497

"Eastern Copper" Indexed.

Howell Mining Co.
Combined.

RECORDED AT REQUEST OF

Ben Blanchard

Jan 24" A. D., 1902

At 12³⁰ o'clock P. M.

In Book 60 of Mines

Page# 497

Records of Yavapai County, Arizona.

L. J. Furley
County Clerk

By D. J. Sullivan (notary)

AMENDED

Notice of Mining Location.

LODE CLAIM.

To All Whom It May Concern:

This mining claim, the name of which is the Eastern Copper Mining Claim, situate on lands belonging to the United States of America, and in which there are valuable mineral deposits, was entered upon and located for the purpose of exploration and purchase by American Copper Company Incorporated under the laws of Arizona

the undersigned, on the 23rd day of Jan 1902. The length of this claim is 1500 feet, and we claim 285 feet in a Southerly direction, and 1215 feet in a Northerly direction from the center of the discovery monument, at which this notice is posted, lengthwise of the claim, together with 300 feet in width of the surface grounds, on each side of the center of said claim. The general course of the lode deposit and premises is from the N. E. to the S. W.

The claim is situated and located in the Big Bug Mining District, in Yavapai County, in the Territory of Arizona, about one mile in a Westerly direction from Val Verde Smelter.

The surface boundaries of the claim are marked upon the ground as follows: Beginning at a mon at a point in a Southerly direction 285 feet from the discovery monument, (at which this notice is posted), being in the center of the South end line of said claim; thence S 66° E 300 feet to a mon, being the S, E corner of said claim; thence N 24° E 1500 feet to a mon, being at the N, E corner of said claim; thence N 66° W 300 feet to a mon at the center of the North end of said claim; thence N 66° W 300 feet to a mon, being at the N, W corner of said claim; thence S 24° W 1500 feet to a mon at the S, W corner of said claim; thence S 66° E 300 feet to the place of beginning.

All done under the provisions of Chapter Six, of Title XXXII, of the Revised Statutes of the United States, and of an Act of the General Assembly of Arizona, entitled "An Act Concerning Mines," approved March 20th, 1895, and amended March 2nd, 1899.

This is an Amended Location Notice of the Eastern Copper Mining Claim, located by Howell Mining Co. on the 27th day of August 1901, and recorded in Book 65 of Records of Mines, at page 497, in the office of the County Recorder of the aforesaid County of Yavapai to which reference is hereby made, and this Amended Location Notice is made and posted to correct errors in the description in the said original Location Notice.

Dated and posted on the ground this 23rd day of Jan 1902
American Copper Company
By Ben Blanchard
Agent.

"COPPER CHIEF"

NOTICE OF MINING LOCATION
QUARTZ CLAIM.

TO ALL WHOM IT MAY CONCERN:

This Mining Claim, the name of which is the Copper Chief Mining Claim, situate on lands belonging to the United States of America, and in which there are valuable mineral deposits, was entered upon and located for the purpose of exploration and purchase by J. R. Hagins, the undersigned, on the 20th day of March, 1899.

The length of this claim is 1500 feet, and said claim is 150 feet in a Southly direction and 1350 feet in a northly direction from the center of the discovery shaft, at which this notice is posted, lengthwise of the claim, together with 300 feet in width of the surface grounds, on each side of the center of said claim. The general course of the lode deposit and premises is from the South or South east to the North or North West,

The claim is situated and located in the Agua Fria Mining District, in Yavapai County, in the Territory of Arizona, about adjoining the Iron King and Bonanza Mining Claims on the west.

The surface boundaries of the claim are marked upon the ground as follows: Beginning at a ^{monument} at a point in a South Easterly direction about 200 feet from the discovery shaft (at which this notice is posted), being in the center of the Southly end line of said claim; thence Northerly 300 feet to a monument being the Southwest corner of said claim; thence Northerly 750 feet to a monument at the center of the northerly side line of said claim; thence northerly 750 feet to a monument being at the northwest corner of said claim; thence easterly 300 feet to a monument at the center of the north end of said claim; thence easterly 300 feet to a monument being at the most east corner of said claim; thence Southerly 750 feet to a monument being at the center of the easterly side line of said claim; thence Southly 750 feet to a monument at the Southeast corner of said claim; thence westerly 300 feet to the place of beginning.

All done under the provisions of Chapter Six, of Title XXXII, of the Revised Statutes of the United States, and of an Act of the General Assembly of Arizona, entitled "An Act Concerning Mines", approved March 20, 1895.

Dated and posted on the ground this 20th day of March 1899.

Witness

J. R. Hagins

Chas Roberts
John Roper.

Filed and recorded at request of J. R. Hagins, May 13th A. D. 1899, at 9:31 o'clock A. M., Book 52 of Mines, page 83, Records of Yavapai County, Arizona.

(SEAL) W. I. Johnson, County Recorder

By P. J. Farley, Deputy Recorder.

Territory of Arizona,)
:SS.
County of Yavapai.)

I, P. J. Farley, County Recorder in and for the County of Yavapai, in the Territory of Arizona, and Custodian of the Records thereof, do hereby certify that I have compared the above and foregoing with, and the same is a full, true and correct copy of the notice of location of the "COPPER CHIEF" Mining Claim, as the same appears of record in my office in Book 52 of Mines, at page 83, Records of Yavapai County, Arizona.

IN WITNESS WHEREOF, I have hereunto set my hand and affixed my Official Seal, this 13th day of September, A. D. 1903.

P. J. Farley
County Recorder

By *E. C. Murry* Deputy.

AMENDED

Notice of Mining Location.

LODE CLAIM.

To All Whom It May Concern:

This mining claim, the name of which is the Copper Chief Mining Claim, situate on lands belonging to the United States of America, and in which there are valuable mineral deposits, was entered upon and located for the purpose of exploration and purchase by American Copper Company Incorporated under the laws of Arizona

the undersigned, on the 23rd day of Jan 1902

The length of this claim is 1500 feet, and we claim 425 feet in a Northerly

Southerly direction, and 1075 feet in a Southerly direction from the center of the discovery monument, at which this notice is posted, lengthwise of the claim, together with 300 feet in

width of the surface grounds, on each side of the center of said claim. The general course of the lode deposit and premises is from the N, E to the S, W.

The claim is situated and located in the Big Bug Mining District, in Yavapai County, in the Territory of Arizona, about one & one half miles in a Westerly direction from Val Verde Smelter

The surface boundaries of the claim are marked upon the ground as follows: Beginning at a mon,

at a point in a Northerly direction 425 feet from the discovery monument, (at which this notice is posted), being in the center of the North end line of said claim; thence N 66° W 300 feet to a mon, being the N, W corner of said claim; thence S 24° W 1500 feet to a mon, being at the S, W corner of said claim; thence S 66° E 300 feet to a mon, at the center of the South end of said claim; thence S 66° E 300 feet to a mon, being at the S, E corner of said claim; thence N 24° E 1500 feet to a mon, at the N, E corner of said claim; thence N 66° W 300 feet to the place of beginning.

All done under the provisions of Chapter Six, of Title XXXII, of the Revised Statutes of the United States, and of an Act of the General Assembly of Arizona, entitled "An Act Concerning Mines," approved March 20th, 1895, and amended March 2nd, 1899.

This is an Amended Location Notice of the Copper Chief Mining Claim, located by J. R. Hagins

on the 20th day of March 1899, and recorded in Book 52 of Records of Mines, at page 83,

in the office of the County Recorder of the aforesaid County of Yavapai to which reference is hereby made, and this Amended Location Notice is made and posted to correct errors in the description in the said original Location Notice.

Dated and posted on the ground this 23rd day of Jan 1902

American Copper Company
By Ben Blanchard
Agent

65-2 indexed & indexed.

Compared 72

Copper Reef

RECORDED AT REQUEST OF

J. J. Fisher
Jan 31 A.D., 1902

At 10 o'clock A.M.

In Book 61 of Mines

Pages 66-68

Records of Yavapai County, Arizona

P. J. Farley
County Recorder

By Charles Battye

NOTICE OF LOCATION.

KNOW ALL MEN BY THESE PRESENTS:

That ~~the~~ the undersigned, have this day located fifteen hundred (1500) linear feet of this vein or lode, bearing precious metals, with all dips, spurs, angles and variations, with surface ground three hundred (300) feet on each side of the center of vein, with all mineral deposits contained therein, and all timber growing within the limits of said claim, and all water and water privileges thereon or appurtenant thereto, under and according to the provisions of the Mining Laws of the United States, under which it is located.

This claim commences at this Monument and Notice placed upon the ledge, and runs 750 feet in a northerly direction and 750 feet in a southerly direction along the ledge, from discovery shaft.

The exterior boundaries are as follows, viz: Commencing at a monument of stone on west boundary line, distant three hundred 300 feet in a westerly direction from discovery monument; thence in a northealy direction parallel with the ledge 750 feet to monument of stone at N. W. corner of claim; thence in an easterly direction at right angles across the ledge six hundred (600) feet to monument of stone at N. E. corner of claim; thence in a southerly direction parallel with the ledge fifteen hundred (1500) feet to monument of stone at S. E. corner of claim; thence at right angles across the ledge, in a westerly direction six hundred (600) feet to monument of stone at S. W. corner of claim; thence in a northerly direction parallel with the ledge 750 feet to monument on west boundary and place of beginning.

This ledge may be more generally described as situated a about one fourth of a mile west of Big Quey Railroad and run parallel with Iron King Mining claim on the East and dips over Iron King Mollite and Camp and Spring and also comes on to Iron King on the East

in Agua Fria Mining District, Yavapai County, Arizona Territory, and shall be known as the Lime Rock Mining Claim.

Dated on the ground this 12 day of June 1900

Witness Chas Roberts

J. R. Higgins

J. S. Johnson

3428

Luna Rock

J. R. Hagyard
J. L. Johnson

Agua Fria

June 12, 1900

RECORDED AT REQUEST OF

J. R. Wells

Sept. 4th A. D. 1900

At 2:55 o'clock P. M.

In Book 5th of Mines

Pages 89

Records of Navajo County, Arizona

M. J. Johnson

By C. C. Searburg

J. S. Johnson
Mayer

Added
Completed

RECORDED

INDEXED

71c

AMENDED

Notice of Mining Location.

LODE CLAIM.

To All Whom It May Concern:

This mining claim, the name of which is the Lime Rock Mining Claim, situate on lands belonging to the United States of America, and in which there are valuable mineral deposits, was entered upon and located for the purpose of exploration and purchase by American Copper Company incorporated under the laws of Arizona the undersigned, on the 23rd day of Jan 1902

The length of this claim is 1500 feet, and we claim 570 feet in a Southerly direction, and 930 feet in a Northerly direction from the center of the discovery monument, at which this notice is posted, lengthwise of the claim, together with 300 feet in width of the surface grounds, on each side of the center of said claim. The general course of the lode deposit and premises is from the N. E. to the S. W.

The claim is situated and located in the Big Bug Mining District, in Yavapai County, in the Territory of Arizona, about one & one quarter miles in a Westerly direction from Val Verde Smelter

The surface boundaries of the claim are marked upon the ground as follows: Beginning at a mon. at a point in a Southerly direction 570 feet from the discovery monument, (at which this notice is posted), being in the center of the South end line of said claim; thence S 66° E 300 feet to a mon., being the S. E. corner of said claim; thence N 24° E 1500 feet to a mon. being at the N. E. corner of said claim; thence N 66° W 300 feet to a mon. at the center of the North end of said claim; thence N 66° W 300 feet to a mon., being at the N. W. corner of said claim; thence S 24° W 1500 feet to a mon. at the S. W. corner of said claim; thence S 66° E 300 feet to the place of beginning.

All done under the provisions of Chapter Six, of Title XXXII, of the Revised Statutes of the United States, and of an Act of the General Assembly of Arizona, entitled "An Act Concerning Mines," approved March 20th, 1895, and amended March 2nd, 1899.

This is an Amended Location Notice of the Lime Rock Mining Claim, located by J. A. Hagins & J. S. Johnson on the 12th day of June 1900, and recorded in Book 54 of Records of Mines, at page 89, in the office of the County Recorder of the aforesaid County of Yavapai to which reference is hereby made, and this Amended Location Notice is made and posted to correct errors in the description in the said original Location Notice.

Dated and posted on the ground this 23rd day of Jan 1902
American Copper Company
By Ben Blanchard
Agent.

Pat 3, 1891
Patented.
P. J. Farley

Lime Rock

RECORDED AT REQUEST OF

J. J. Fisher
Jan 31st A. D. 1902

At 10 o'clock A. M.

In Book 61 of Mines

Pages 48-50

Records of Yavapai County, Arizona

P. J. Farley
County Clerk

Charles Battye

Between End Monuments—Northerly and Southerly.

Notice of Mining Location. LODE CLAIM.

TO ALL WHOM IT MAY CONCERN:

This mining claim, the name of which is Copper Platten
Mining Claim, situate on lands belonging to the United States of America, and in which there are valuable mineral deposits, was entered upon and located for the purpose of exploration and purchase by Howell Mining Company, by Ben Blanchard, Agent

the undersigned on the 26th day of August, 1901,

The length of this claim is 1500 feet,
and WR claim 660 feet,
in a northerly direction, and 840 feet

in a southerly direction from the center of the discovery shaft, at which this notice is posted, lengthwise of the claim, together with three hundred (300) feet in width of the surface grounds, on each side of the center of said vein. The general course of the lode deposit and premises is from the northerly to the southerly.

The claim is situated and located in the Agua Fria Mining District, in Yavapai County, in the Territory of Arizona, about 1 1/2 miles in a westerly direction from the Val Verde Quartz or lode on the West by the Dieme Rock Mining Claim.

The surface boundaries of the claim are marked upon the ground as follows: Beginning at a monument of stones at a point in a northerly direction 660 feet from the discovery shaft (at which this notice is posted), being in the center of the north end line of said claim; thence easterly 300 feet to a monument of stones, being the northeast corner of said claim; thence southerly 1500 feet to a monument of stones, being at the southeast corner of said claim; thence westerly 300 feet to a monument of stones at the center of the south end of said claim; thence westerly 300 feet to a monument of stones, being at the southwest corner of said claim; thence northerly 1500 feet to a monument of stones, being at the northwest corner of said claim; thence easterly 300 feet to the place of beginning.

All done under the provisions of Chapter Six, of Title XXXII, of the Revised Statutes of the United States, and of an Act of the General Assembly of Arizona, entitled "An Act Concerning Mines," approved March 20th, 1895, and amended March 2nd, 1899, and March 16, 1901.

Dated and posted on the ground this 26th day of August, 1901,

Howell Mining
Company,
By Ben Blanchard
agent.

534 ⁴⁹⁸ ~~indexed~~
Indexed.

Lopper ~~Plaster~~ ^{Compared.}
Howell Mng les.

RECORDED AT REQUEST OF

Ben Blanchard
Jan 24 A.D., 1902
At 12³⁰ o'clock. P M.
In Book 60 of Mines
Pages 498

Records of Yavapai County, Arizona.

P. J. Farley
County Recorder
By D. Sullivan Deputy

AMENDED

Notice of Mining Location.

LODE CLAIM.

To All Whom It May Concern:

This mining claim, the name of which is the Copper Platter
Mining Claim, situate on lands belonging to the United States of America, and in which there are valuable mineral deposits, was entered upon and located for the purpose of exploration and purchase by American Copper Company Incorporated under the laws of Arizona
the undersigned, on the 23rd day of Jan 1902
The length of this claim is 1500 feet, and we
claim 800 feet in a Southerly
Northerly direction, and 700 feet in a
direction from the center of the discovery monument, at which
this notice is posted, lengthwise of the claim, together with 300 feet in
width of the surface grounds, on each side of the center of said claim. The general course of the lode deposit and premises is from the N. E. to the S. W.

The claim is situated and located in the Big Burg Mining District,
in Yavapai County, in the Territory of Arizona, about one mile
in a Westerly direction from Val Verde
Smelter

The surface boundaries of the claim are marked upon the ground as follows: Beginning at a mon.

at a point in a Southerly direction 800 feet from
the discovery monument, (at which this notice is posted), being in the center of the South end line of said
claim; thence S 66° E 300 feet to a mon., being
the S. E. corner of said claim; thence N 24° E 1500 feet
to a mon., being at the N. E. corner of said claim;
thence N 66° W 300 feet to a mon. at the
center of the North end of said claim; thence N 66° W 300 feet
to a mon., being at the N. W. corner of said claim;
thence S 24° W 1500 feet to a mon. at the
S. W. corner of said claim; thence S 66° E 300
feet to the place of beginning.

All done under the provisions of Chapter Six, of Title XXXII, of the Revised Statutes of the United States, and of an Act of the General Assembly of Arizona, entitled "An Act Concerning Mines," approved March 20th, 1895, and amended March 2nd, 1899.

This is an Amended Location Notice of the Copper Platter Mining
Claim, located by Howell Mining Co.

on the 26th day of
August 1901, and recorded in Book 65 of Records of Mines, at page 498,
in the office of the County Recorder of the aforesaid County of Yavapai to which reference is hereby
made, and this Amended Location Notice is made and posted to correct errors in the description in the said original
Location Notice.

Dated and posted on the ground this 23rd day of Jan 1902

American Copper Company
By Bert Blanchard
Agent.

Copied from
65 m. 1902
Compared.

RECORDS OF REQUEST OF

J. J. Fisher
Jan 31st 1902
A. L. Ed. 1902
In Book 61 of Mines
Pages 74-76

Records of Yavapai County, Arizona

P. J. Farley
County Clerk
Charles B. Batterson

Notice of Mining Location.

LODE CLAIM.

To All Whom It May Concern:

This Mining claim, the name of which is the Copper Prince No. one Mining Claim, situate on lands belonging to the United States of America, and in which there are valuable mineral deposits, was entered upon and located for the purpose of exploration and purchase by Charles Roberts

the undersigned, on the 28th day of May 1900.

The length of this claim is fifteen hundred feet, and 2 claim 1482 feet in a North direction, and 18 feet in a South direction from

the center of the discovery shaft, at which this notice is posted, lengthwise of the claim, together with three hundred feet in width of the surface grounds, on each side of the center of said claim. The general course of the lode deposit and promises is from the South-west to the North-east

The claim is situated and located in the Agua Fria Mining District Mining District, in Yavapai County, in the Territory of Arizona, about 500 feet in a North-east direction from The Old Silver Belt Mine bounded on the South by Copper Prince No. two mining claim

The surface boundaries of the claim are marked upon the ground as follows: Beginning at a monument & stake

at a point in a South direction Eighteen feet from the discovery shaft (at which this notice is posted), being in the center of the South end line of said claim; thence East 300 feet to a Monument & Stake, being the South-east corner of said claim; thence North 750 feet to a Monument & Stake at the center of the East side line of said claim; thence North 750 feet to a Monument & Stake being at the North-east corner of said claim; thence West 300 feet to a Monument & Stake at the center of the North end of said claim; thence West 300 feet to a Monument & Stake, being at the North-west corner of said claim; thence South 750 feet to a Monument & Stake being at the center of the West side line of said claim; thence South 750 feet to a Monument & Stake at the South-west corner of said claim; thence East 300 feet to the place of beginning.

All done under the provisions of Chapter Six, of Title XXXII, of the Revised Statutes of the United States, and of an Act of the General Assembly of Arizona, entitled "An Act Concerning Mines," approved March 20th, 1895, and amended March 2d, 1899.

Dated and posted on the ground this 28th day of May 1900.

Witness
J. S. Johnson
Charles Roberts

TERRITORY OF ARIZONA, }
County of..... } ss.

I,..... County Recorder in and for the County and Territory aforesaid, do hereby certify that the within instrument was filed for record at.....o'clock,.....M., on this.....day of.....1, and duly recorded in Book No..... of.....Records of.....County, Arizona, at pages.....

WITNESS my hand and official seal the day and year first above written.

County Recorder

Handwritten:
Compared. No one
Copper Lode Claim

Notice of Location.

LODE CLAIM.

Handwritten:
Chas Roberts

Handwritten:
Aqua Fria

Handwritten:
Dated May 28th 1900.

Filed and recorded at request of

Handwritten:
Joe Mayer
Jan 9th D. 1900,
at
9. Jewelers Bldg.
Book 56 of Mines

Handwritten:
Pages 323
RECORDS OF LAVAPAT COUNTY, ARIZONA
W. J. Johnson
County Recorder.
By
T. J. Galley
Deputy Recorder.

THE H. H. MC NEIL CO., PRINTERS, PHOENIX, ARIZONA.

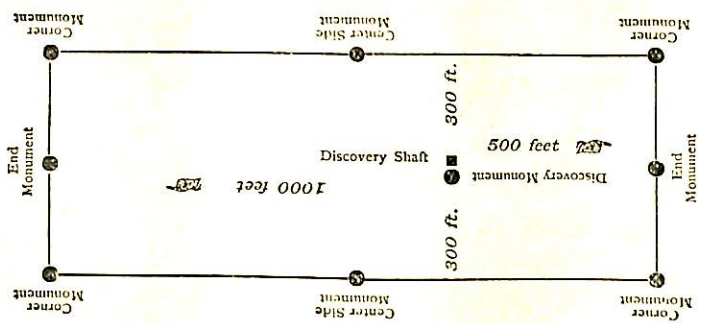

This diagram is to give locator a general idea of plan of location under the new law. The Discovery Shaft can be in the center of claim or any distance from either end desired. In the diagram it is placed 500 feet from one end and 1000 feet from the other. Commence description of claim at a center end monument, giving its distance and direction from center of Discovery Shaft; thence bound the claim in either direction. In description be careful to state locality of claim with reference to some natural object, or permanent monument, as will identify the claim.

Notice of Mining Location.

LODE CLAIM.

To All Whom It May Concern:

This mining claim, the name of which is the Copper Prince No 1
 Mining Claim, situate on lands belonging to the United States of America, and in which there are valuable mineral deposits, was entered upon and located for the purpose of exploration and purchase by American Copper Company Incorporated under the laws of Arizona
 the undersigned, on the 23rd day of Jan 1902

The length of this claim is 1500 feet, and we
 claim 80 feet in a Southerly
Northerly direction, and 1420 feet in a
 this notice is posted, lengthwise of the claim, together with 300 feet in
 width of the surface grounds, on each side of the center of said claim. The general course of the lode deposit and premises is from the N. E. to the S. W.

The claim is situated and located in the Big Bug Mining District,
 in Yavapai County, in the Territory of Arizona, about one & one half miles
 in a Westerly direction from Val Verde
Smelter

The surface boundaries of the claim are marked upon the ground as follows: Beginning at a mon

at a point in a Southerly direction 80 feet from
 the discovery monument, (at which this notice is posted), being in the center of the South end line of said
 claim; thence S 66° E 300 feet to a mon, being
 the S, E corner of said claim; thence N 24° E 1500 feet
 to a mon being at the N, E corner of said claim;
 thence N 66° W 300 feet to a mon at the
 center of the North end of said claim; thence N 66° W 300 feet
 to a mon, being at the N, W corner of said claim;
 thence S 24° W 1500 feet to a mon, at the
S, W corner of said claim; thence S 66° E 300
 feet to the place of beginning.

All done under the provisions of Chapter Six, of Title XXXII, of the Revised Statutes of the United States, and of an Act of the General Assembly of Arizona, entitled "An Act Concerning Mines," approved March 20th, 1895, and amended March 2nd, 1899.

This is an Amended Location Notice of the Copper Prince No 1 Mining
 Claim, located by Chas Roberts
 on the 28th day of
May 1900, and recorded in Book 56 of Records of Mines, at page 331,
 in the office of the County Recorder of the aforesaid County of Yavapai to which reference is hereby
 made, and this Amended Location Notice is made and posted to correct errors in the description in the said original
 Location Notice.

Dated and posted on the ground this 23rd day of Jan 1902
American Copper Company
By Ben Blanchard
Agent.

650 indexed by
84
indexed.

Completed.

Copies Given No 1

RECORDED AT REQUEST OF

J. J. Fisher
Jan 31st 1902

At 10 ~~2:30~~ P.M.

In Book 61 of Minutes

Pages 62-64

Records of Yavapai County, Arizona

P. J. Farley
County Recorder

Charles Batty

Notice of Mining Location.

LODE CLAIM.

To All Whom It May Concern:

This Mining claim, the name of which is the Copper Prince No. two Mining Claim, situate on lands belonging to the United States of America, and in which there are valuable mineral deposits, was entered upon and located for the purpose of exploration and purchase by Charles Roberts

the undersigned, on the 28th day of May 1900.

The length of this claim is fifteen hundred feet, and 1 claim 27 feet in a North direction, and 1473 feet in a South direction from the center of the discovery shaft, at which this notice is posted, lengthwise of the claim, together with three hundred feet in width of the surface grounds, on each side of the center of said claim. The general course of the lode deposit and premises is from the South-west to the North-east

The claim is situated and located in the Yavapai County, in the Territory of Arizona, about 500 feet in an East direction from The Old Silver Bell Mine and bounded on the North by Copper Prince No. one Mining Claim.

The surface boundaries of the claim, are marked upon the ground as follows: Beginning at monument and stake

at a point in a North direction twenty-seven feet from the discovery shaft (at which this notice is posted), being in the center of the North end line of said claim; thence East 300 feet to a monument & stake, being the North-east corner of said claim; thence South 750 feet to a monument & stake at the center of the South side line of said claim; thence South 750 feet to a monument & stake being at the South-east corner of said claim; thence West 300 feet to a monument & stake at the center of the South end of said claim; thence West 300 feet to a monument & stake, being at the South-west corner of said claim; thence North 750 feet to a monument & stake being at the center of the West side line of said claim; thence North 750 feet to a monument & stake at the North-west corner of said claim; thence East 300 feet to the place of beginning.

All done under the provisions of Chapter Six, of Title XXXII, of the Revised Statutes of the United States, and of an Act of the General Assembly of Arizona, entitled "An Act Concerning Mines," approved March 20th, 1895, and amended March 2d, 1899.

Dated and posted on the ground this 28th day of May 1900.

Witness Chas Roberts
J. S. Johnson

TERMINOLOGY OF ARIZONA,
County of..... } ss.

I..... County Recorder in and for the County and Territory aforesaid, do hereby certify that the within instrument was filed for record at..... o'clock,..... M., on this..... day of..... 1....., and duly recorded in Book No..... of..... Records of..... County, Arizona, at pages.....

WITNESS my hand and official seal the day and year first above written.

County Recorder

Indented.
3226749
Compared
Copper Prince No two

Notice of Location.

LODE CLAIM.

Chas. Roberts
Aqua Fria

Dated *May 28th* 1900.

Filed and recorded at request of
Joe Mayer
Aug 9 A. D. 1900,
at *9 o'clock* A. M.
Book *56 of Mines*
Pages *332*

By *Joe Johnson* County Recorder.
J. H. Kelley Deputy Recorder.

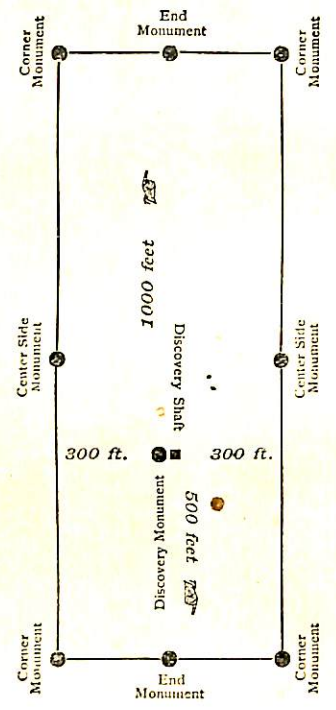

This diagram is to give locator a general idea of plan of location under the new law. The Discovery Shaft can be in the center of claim or any distance from either end desired. In the diagram it is placed 500 feet from one end and 1000 feet from the other. Commence description of claim at a center end monument, giving its distance and direction from center of Discovery Shaft; thence bound the claim in either direction. In description be careful to state locality of claim with reference to some natural object, or permanent monument, as will identify the claim.

AMENDED

Notice of Mining Location.

LODE CLAIM.

To All Whom It May Concern:

This mining claim, the name of which is the Copper Prince No 2
 Mining Claim, situate on lands belonging to the United States of America, and in which there are valuable mineral deposits, was entered upon and located for the purpose of exploration and purchase by American Copper Company Incorporated under the laws of Arizona
 the undersigned, on the 23rd day of Jan 1902

The length of this claim is 1500 feet, and 220 feet in a Northerly direction, and 1280 feet in a Southerly direction from the center of the discovery monument, at which this notice is posted, lengthwise of the claim, together with 300 feet in width of the surface grounds, on each side of the center of said claim. The general course of the lode deposit and premises is from the N. E. to the S. W.

The claim is situated and located in the Big Bug Mining District, in Yavapai County, in the Territory of Arizona, about one & one half miles in a Westerly direction from Val Verde Smelter

The surface boundaries of the claim are marked upon the ground as follows: Beginning at a mon.
 at a point in a Northerly direction 220 feet from the discovery monument, (at which this notice is posted), being in the center of the North end line of said claim; thence N 66° W 300 feet to a mon., being the N. W. corner of said claim; thence S 24° W 1500 feet to a mon. being at the S. W. corner of said claim; thence S 66° E 300 feet to a mon. at the center of the South end of said claim; thence S 66° E 300 feet to a mon., being at the S. E. corner of said claim; thence N 24° E 1500 feet to a mon. at the N. E. corner of said claim; thence N 66° W 300 feet to the place of beginning.

All done under the provisions of Chapter Six, of Title XXXII, of the Revised Statutes of the United States, and of an Act of the General Assembly of Arizona, entitled "An Act Concerning Mines," approved March 20th, 1895, and amended March 2nd, 1899.

This is an Amended Location Notice of the Copper Prince No 2 Mining Claim, located by Chas Roberts
 on the 28th day of May 1900, and recorded in Book 56 of Records of Mines, at page 332, in the office of the County Recorder of the aforesaid County of Yavapai to which reference is hereby made, and this Amended Location Notice is made and posted to correct errors in the description in the said original Location Notice.

Dated and posted on the ground this 23rd day of Jan 1902
American Copper Company
By Ben Blanchard
Agent.

655 in original
indexed.
Compared.

RECORDS OF INTEREST IN

J. J. Fisher

J. J. Jan 31 A. D. 1902

At 100 ~~200~~ Acres

In Book 61 of Mines

Pages 72-74

Records of Yavapai County, Arizona

P. J. Farley

County Recorder

By Charles Babbie (Deputy)

"COPPER PRINCE"

N O T I C E O F L O C A T I O N

KNOW ALL MEN BY THESE PRESENTS:

That I the undersigned have this day located Fifteen Hundred (1500) linear feet of this vein or lode bearing precious metals with all dips, spurs, angles, and variations with ~~xxxxxxx~~ surface ground Three Hundred (300) feet on each side of the center of vein with all mineral deposits contained therein and all timber growing within the limits of said claim and all water and water privileges thereon or appurtenant thereto, under and ~~agreements~~ according to the provisions of the United States Mining laws under which it is located.

This claim commences at this monument and notice placed upon the ledge, and runs 750 feet in a northerly direction and 750 feet in a southerly direction along the ledge from discovery shaft.

The exterior boundries are as follows, viz:

Commencing at a monument of stone on west boundary line, distance Three Hundred (300) feet in a westerly direction from discovery monument; thence in a northerly direction parallel with the ledge 750 feet to monument of stone at N.W. corner of claim; thence in a Easterly direction at right angles across the ledge ~~(600)~~ ⁽⁶⁰⁰⁾ Six Hundred feet to monument of stone at N.E. corner of claim; thence in a southerly direction parallel with the ledge Fifteen Hundred (1500) feet to monument of stone at ^{S.} E. corner of claim; thence at right angles across the ledge in a westerly direction Six Hundred (600) feet to monument of stone at S.W. corner of claim; thence in a northerly direction parallel with the ledge 750 feet to monument on west boundary, and place of beginning.

^{1/2} This ledge may be more generally described as situated about ~~one half~~ mile north of east of the Silver Belt mine extension, ^{of} ~~and~~ the Iron King mine on the south, in the McCabe District, and will be known as the Copper Prince^v. The necessary location work has been done, in the McCabe Mining District, Yavapai County.

ARIZONA TERRITORY

And shall be known as the Copper Prince Mining Claim.

Dated on the ground this 8th day of April, 1898

Witness:

Chas. Roberts, Locator

James Hoggin

Recorded at request of Chas. Roberts June 14th A.D. 1898 at 9:00 o'clock A.M. in book 49 of Mines, page 106, Records of Yavapai County, Arizona.

(S E A L) W.I. Johnson

By E.C. Averyt Deputy

County Recorder

Territory of Arizona,)
:SS.
County of Yavapai.)

I, P. J. FARLEY, County Recorder in and for the County of Yavapai, in the Territory of Arizona, and Custodian of the Records thereof, do hereby certify that I have compared the above and foregoing with, and the same is a full, true and correct copy of the notice of location of the "COPPER PRINCE" Mining Claim, as the same appears of record in my office in Book 49 of Mines, at page 106, Records of Yavapai County, Arizona.

IN WITNESS WHEREOF, I have hereunto set my hand and affixed my Official Seal, this 18th day of September, A. D. 1902.

P. J. Farley

By E. C. Averyt Deputy.

AMENDED

Notice of Mining Location.

LODE CLAIM.

To All Whom It May Concern:

This mining claim, the name of which is the Copper Prince
 Mining Claim, situate on lands belonging to the United States of America, and in which there are valuable mineral deposits, was entered upon and located for the purpose of exploration and purchase by American Copper Company Incorporated under the laws of Arizona

the undersigned, on the 23rd day of Jan 1902
 The length of this claim is 1500 feet, and we
 claim 120 feet in a Northerly

Southerly direction, and 1380 feet in a
Southerly direction from the center of the discovery monument, at which
 this notice is posted, lengthwise of the claim, together with 300 feet in
 width of the surface grounds, on each side of the center of said claim. The general course of the lode deposit and premises is from the N.E. to the S.W.

The claim is situated and located in the Big Bug Mining District,
 in Yavapai County, in the Territory of Arizona, about one & one quarter miles
 in a Westerly direction from Val Verde
Smelter

The surface boundaries of the claim are marked upon the ground as follows: Beginning at a mon

at a point in a Northerly direction 120 feet from
 the discovery monument, (at which this notice is posted), being in the center of the North end line of said
 claim; thence N 66° W 300 feet to a mon, being
 the N.W. corner of said claim; thence S 24° W 1500 feet
 to a mon, being at the S.W. corner of said claim;
 thence S 66° E 300 feet to a mon, at the
 center of the South end of said claim; thence S 66° E 300 feet
 to a mon, being at the S.E. corner of said claim;
 thence N 24° E 1500 feet to a mon, at the
N.E. corner of said claim; thence N 66° W 300
 feet to the place of beginning.

All done under the provisions of Chapter Six, of Title XXXII, of the Revised Statutes of the United States, and of
 an Act of the General Assembly of Arizona, entitled "An Act Concerning Mines," approved March 20th, 1895, and
 amended March 2nd, 1899.

This is an Amended Location Notice of the Copper Prince Mining
 Claim, located by Chas Roberts

on the 8th day of
April 1898, and recorded in Book 49 of Records of Mines, at page 106,
 in the office of the County Recorder of the aforesaid County of Yavapai to which reference is hereby
 made, and this Amended Location Notice is made and posted to correct errors in the description in the said original
 Location Notice.

Dated and posted on the ground this 23rd day of Jan 1902

American Copper Company
By Bert Blanchard,
Agent.

Compared
and indexed

RECORDED AT REQUEST OF

J. J. Fisher
Jan 31 A. D. 1902

At 10 o'clock A. M.

In Book 61 of Mines

Pages 54-56

Records of Yavapai County, Arizona.

P. J. Farley
County Recorder

By Charles Battye

Between End Monuments - Northerly and Southerly.

Notice of Mining Location. LODE CLAIM.

TO ALL WHOM IT MAY CONCERN:

This mining claim, the name of which is Copper Mount
Mining Claim, situate on lands belonging to the United States of America, and in which there are valuable mineral deposits, was entered upon and located for the purpose of exploration and purchase by Howell Mining Company By Ben Blanchard Agent,

the undersigned on the 26th day of August, 1901.

The length of this claim is 1500 feet,
and the claim 540 feet,

in a northerly direction, and 960 feet
in a southerly direction from the center of the discovery shaft, at which this notice is posted, lengthwise of the claim, together with three hundred (300) feet in width of the surface grounds, on each side of the center of said vein. The general course of the lode deposit and premises is from the northerly to the southerly.

The claim is situated and located in the Aqua Fria Mining District, in Yavapai County, in the Territory of Arizona, about two miles
in a South Westerly direction from Val Verde Smelter
bounded on the north by the Lins Rock Mining Claim

The surface boundaries of the claim are marked upon the ground as follows: Beginning at a monument of stones at a point in a northerly direction 540 feet from the discovery shaft (at which this notice is posted); being in the center of the north end line of said claim; thence easterly 300 feet to a monument of stones, being the northeast corner of said claim; thence southerly 1500 feet to a monument of stones, being at the southeast corner of said claim; thence westerly 300 feet to a monument of stones at the center of the south end of said claim; thence westerly 300 feet to a monument of stones, being at the southwest corner of said claim; thence northerly 1500 feet to a monument of stones, being at the northwest corner of said claim; thence easterly 300 feet to the place of beginning.

All done under the provisions of Chapter Six, of Title XXXII, of the Revised Statutes of the United States, and of an Act of the General Assembly of Arizona, entitled "An Act Concerning Mines," approved March 20th, 1895, and amended March 2nd, 1899, and March 16, 1901.

Dated and posted on the ground this 26th day of August 1901.

Howell Mining Company
By Ben Blanchard
agent

indexed

571

*Indexed.
Compared.*

Copper Mountain

Howell Mining Co

Aug 26th 1901

Agua Fria

94

RECORDED AT REQUEST OF

Ben Blanchard
January 27th A. D., 1902

At 9 ~~o'clock~~ A.M.

In Book 60 of Mines

Page 512

Records of Yavapai County, Arizona.

P. J. Farley
County Recorder.

By J. Sullivan Deputy.

AMENDED

Notice of Mining Location.

LODE CLAIM.

To All Whom It May Concern:

This mining claim, the name of which is the Copper Mount
 Mining Claim, situate on lands belonging to the United States of America, and in which there are valuable mineral deposits, was entered upon and located for the purpose of exploration and purchase by American Copper Company Incorporated under the laws of Arizona
 the undersigned, on the 23rd day of Jan 1902

The length of this claim is 1500 feet, and two
 claim 550 feet in a Northerly
Southerly direction, and 950 feet in a
 this notice is posted, lengthwise of the claim, together with 300 feet in
 width of the surface grounds, on each side of the center of said claim. The general course of the lode deposit and premises is from the N. E. to the S. W.

The claim is situated and located in the Big Bug Mining District,
 in Yavapai County, in the Territory of Arizona, about one & one quarter miles
 in a Westerly direction from Val Verde
Smelter

The surface boundaries of the claim are marked upon the ground as follows: Beginning at a mon.
 at a point in a Northerly direction 550 feet from
 the discovery monument, (at which this notice is posted), being in the center of the North end line of said
 claim; thence N 66° W 300 feet to a mon., being
 the N. W. corner of said claim; thence S 24° W 1500 feet
 to a mon. being at the S. W. corner of said claim;
 thence S 66° E 300 feet to a mon. at the
 center of the South end of said claim; thence S 66° E 300 feet
 to a mon., being at the S. E. corner of said claim;
 thence N 24° E 1500 feet to a mon. at the
N. E. corner of said claim; thence N 66° W 300
 feet to the place of beginning.

All done under the provisions of Chapter Six, of Title XXXII, of the Revised Statutes of the United States, and of an Act of the General Assembly of Arizona, entitled "An Act Concerning Mines," approved March 20th, 1895, and amended March 2nd, 1899.

This is an Amended Location Notice of the Copper Mount Mining
 Claim, located by Howell Mining Co.

on the 26 day of
August 1901, and recorded in Book 60 of Records of Mines, at page 512,
 in the office of the County Recorder of the aforesaid County of Yavapai to which reference is hereby
 made, and this Amended Location Notice is made and posted to correct errors in the description in the said original
 Location Notice.

Dated and posted on the ground this 23rd day of Jan 1902
American Copper Company
 By Bert Blanchard,
Agent.

649 indexed
Compared.

RECORDED AT THE REQUEST OF

J. J. Fisher
Jan 31st A. D. 1902
At 10 o'clock A. M.
In Book 61 of Mines
Pages 60-62

Records of Yavapai County, Arizona.

P. J. Farley
County Recorder
Charles Battye

Between End Monuments—Northerly and Southerly.

Notice of Mining Location. LODE CLAIM.

TO ALL WHOM IT MAY CONCERN:

This mining claim, the name of which is Copper Wau
Mining Claim, situate on lands belonging to the United States of America, and in which there are valuable mineral deposits, was entered upon and located for the purpose of exploration and purchase by

Howell Mining Company, By Ben Blanchard, Agent

the undersigned on the 26th day of August, 1901,

The length of this claim is 1500 feet,

and WR claim 50 feet,

in a northerly direction, and 1450 feet

in a southerly direction from the center of the discovery shaft, at which this notice is posted, lengthwise of the claim, together with three hundred (300) feet in width of the surface grounds, on each side of the center of said vein. The general course of the lode deposit and premises is from the northerly to the southerly.

The claim is situated and located in the Agua Fria Mining District, in Yavapai County, in the Territory of Arizona, about 1 1/2 miles

in a North-westerly direction from the Val Verde Swelter
& bounded on the West by the Copper Wau
mining claim

The surface boundaries of the claim are marked upon the ground as follows: Beginning at a

monument of stones at a point in a northerly direction fifty
feet from the discovery shaft (at which this notice is posted), being in the center of the north end line of said claim; thence easterly 300 feet to a monument of stones, being the northeast corner of said claim; thence southerly 1500 feet to a monument of stones, being at the southeast corner of said claim; thence westerly 300 feet to a monument of stones at the center of the south end of said claim; thence westerly 300 feet to a monument of stones, being at the southwest corner of said claim; thence northerly 1500 feet to a monument of stones, being at the northwest corner of said claim; thence easterly 300 feet to the place of beginning.

All done under the provisions of Chapter Six, of Title XXXII, of the Revised Statutes of the United States, and of an Act of the General Assembly of Arizona, entitled "An Act Concerning Mines," approved March 20th, 1895, and amended March 2nd, 1899, and March 16, 1901.

Dated and posted on the ground this 26th day of August, 1901,

Howell Mining
Company
By Ben Blanchard

536 500

indexed
indexed

"Copper War" *Combined.*

Howell Mining Co

RECORDED AT REQUEST OF

Ben Blanchard
Jan 24" A. D., 1902
At 12³⁰ o'clock P. M.
In Book 60 of Mines
Pages 500

Boards of Yavapai County, Arizona.

P. J. Farley
County Recorder.
W. D. Sullivan
Deputy.

AMENDED

Notice of Mining Location.

LODE CLAIM.

To All Whom It May Concern:

This mining claim, the name of which is the Copper Vau
 Mining Claim, situate on lands belonging to the United States of America, and in which there are valuable mineral deposits, was entered upon and located for the purpose of exploration and purchase by American Copper Company Incorporated under the laws of Arizona
 the undersigned, on the 23rd day of Jan 1902

The length of this claim is 1500 feet, and we
 claim 50 feet in a North
South direction, and 1450 feet in a
South direction from the center of the discovery monument, at which
 this notice is posted, lengthwise of the claim, together with 300 feet in
 width of the surface grounds, on each side of the center of said claim. The general course of the lode deposit and premises is from the N.E. to the S.W.

The claim is situated and located in the Big Bug Mining District,
 in Yavapai County, in the Territory of Arizona, about one mile
 in a Westerly direction from Val Verde Smelter

The surface boundaries of the claim are marked upon the ground as follows: Beginning at a mon.
 at a point in a North direction 50 feet from
 the discovery monument, (at which this notice is posted), being in the center of the North end line of said
 claim; thence N 66° W 300 feet to a mon., being
 the N.W. corner of said claim; thence S 24° W 1500 feet
 to a mon. being at the S.W. corner of said claim;
 thence S 66° E 300 feet to a mon. at the
 center of the South end of said claim; thence S 66° E 300 feet
 to a mon., being at the S.E. corner of said claim;
 thence N 24° E 1500 feet to a mon. at the
N.E. corner of said claim; thence N 66° W 300
 feet to the place of beginning.

All done under the provisions of Chapter Six, of Title XXXII, of the Revised Statutes of the United States, and of an Act of the General Assembly of Arizona, entitled "An Act Concerning Mines," approved March 20th, 1895, and amended March 2nd, 1899.

This is an Amended Location Notice of the Copper Vau Mining
 Claim, located by Arnold Mining Co.
 on the 26th day of
August 1901, and recorded in Book 60 of Records of Mines, at page 500,
 in the office of the County Recorder of the aforesaid County of Yavapai to which reference is hereby
 made, and this Amended Location Notice is made and posted to correct errors in the description in the said original
 Location Notice.

Dated and posted on the ground this 23rd day of Jan 1902
American Copper Company
 By Bert Blanchard
Agent.

1744
6-5-116
Compared.
indexed.
43

RECORDED AT REQUEST OF

J. J. Fisher
Jan 31 A. D. 1902

At 10 o'clock A. M.

In Book 61 of Mines

Pages 70-72

Records of Yavapai County, Arizona

P. J. Farley
County Recorder

Charles Battye
Recorder

NOTICE OF LOCATION.

KNOW ALL MEN BY THESE PRESENTS:

That *I*.....the undersigned, have this day located fifteen hundred (1500) linear feet of this vein or lode, bearing precious metals, with all dips, spurs, angles and variations, with surface ground three hundred (300) feet on each side of the center of vein, with all mineral deposits contained therein, and all timber growing within the limits of said claim, and all water and water privileges thereon or appurtenant thereto, under and according to the provisions of the United States Mining Laws, under which it is located.

This claim commences at this Monument and Notice placed upon the ledge, and runs *750*..... feet in a Northerly direction and *750*.....feet in a southerly direction along the ledge, from discovery shaft.

The exterior boundaries are as follows, viz: Commencing at a monument of stone on West boundary line, distant three hundred (300) feet in a westerly direction from discovery monument; thence in a northerly direction parallel with the ledge *750*feet to monument of stone at N. W. corner of claim; thence in an easterly direction at right angles across the ledge six hundred (600) feet to monument of stone at N. E. corner of claim; thence in a southerly direction parallel with the ledge fifteen hundred (1500) feet to monument of stone at S. E. corner of claim; thence at right angles across the ledge, in a westerly direction six hundred (600) feet to monument of stone at S. W. corner of claim; thence in a northerly direction parallel with the ledge *750*.....feet to monument on West boundary and place of beginning.

This ledge may be more generally described as situated *in McCabe* Mining District and a bout Three quarters of a mile South East of The Silver Belt mining shaft and old works and is bounded on the North End by the copper Prince claim and is situated a bout Three quarters of a mile North West from The Rail Road and is situated

in *McCabe* Mining District, Yavapai County, Arizona Territory,

and shall be known as the *New Road* Mining claim

Dated on the ground this *13th* day of *August*, 189*8*

Taylor Gearhart

^{revised}
New Road

Notice of Location

Taylor Gearhart

Aug. 13th 1898

McCabe

RECORDED AT REQUEST OF

Taylor Gearhart

Aug 19th A. D., 1898

At 9²⁰ o'clock A. M.

In Book 49 of Mines

Pages 132

Records of Yavapai County, Arizona.

W. S. Johnson

County Recorder

J. S. Barber
County Clerk

Taylor Gearhart
9²⁰ o'clock

AMENDED

Notice of Mining Location.

LODE CLAIM.

To All Whom It May Concern:This mining claim, the name of which is the New RoadMining Claim, situate on lands belonging to the United States of America, and in which there are valuable mineral deposits, was entered upon and located for the purpose of exploration and purchase by American Copper Company Incorporated under the laws of Arizonathe undersigned, on the 23rd day of Jan 19 02The length of this claim is 1500 feet, and 200 claim 430 feet in a NortherlySoutherly direction, and 1070 feet in aSoutherly direction from the center of the discovery monument, at which this notice is posted, lengthwise of the claim, together with 300 feet inwidth of the surface grounds, on each side of the center of said claim. The general course of the lode deposit and premises is from the N. E. to the S. W.The claim is situated and located in the Big Bug Mining District,in Yavapai County, in the Territory of Arizona, about one & one-half milesin a Westerly direction from Pat VerdeSmelterThe surface boundaries of the claim are marked upon the ground as follows: Beginning at a. m. m. m.at a point in a Northerly direction 430 feet fromthe discovery monument, (at which this notice is posted), being in the center of the North end line of said claim; thence N 66° W 300 feet to a mon., beingthe N. W. corner of said claim; thence S 24° W 1500 feetto a mon. being at the S. W. corner of said claim;thence S 66° E 300 feet to a mon. at thecenter of the South end of said claim; thence S 66° E 300 feetto a mon., being at the S. E. corner of said claim;thence N 24° E 1500 feet to a mon. at theN. E. corner of said claim; thence N 66° W 300

feet to the place of beginning.

All done under the provisions of Chapter Six, of Title XXXII, of the Revised Statutes of the United States, and of an Act of the General Assembly of Arizona, entitled "An Act Concerning Mines," approved March 20th, 1895, and amended March 2nd, 1899.

This is an Amended Location Notice of the New Road Mining Claim, located by Taylor Gearharton the 13th day ofAugust 18 98, and recorded in Book 49 of Records of Mines, at page 132,in the office of the County Recorder of the aforesaid County of Yavapai to which reference is hereby

made, and this Amended Location Notice is made and posted to correct errors in the description in the said original Location Notice.

Dated and posted on the ground this 23rd day of Jan 19 02

American Copper Company
By Ben Blanchard
Agent.

1420 622
65
Compared.
deleted.

RECORDS OF TRUST CO.

J. J. Fisher
Jan 31st 1902

At 10 o'clock AM
In Book 61 of Mines
Pages 76-78

Records of Yavapai County, Arizona

P. J. Farley
Charles Buttge

Between End Monuments—Northerly and Southerly.

Notice of Mining Location. LODE CLAIM.

TO ALL WHOM IT MAY CONCERN:

This mining claim, the name of which is Copper Reader
Mining Claim, situate on lands belonging to the United States of America, and in which there are valuable mineral deposits, was entered upon and located for the purpose of exploration and purchase by Howell Mining Company by Ben Blanchard agent

the undersigned on the 26th day of August, 1901

The length of this claim is 1500 feet,
and two claim 360 feet,
in a northerly direction, and 1140 feet
in a southerly direction from the center of the discovery shaft, at which this notice is posted, lengthwise of the claim, together with three hundred (300) feet in width of the surface grounds, on each side of the center of said vein. The general course of the lode deposit and premises is from the northerly to the southerly.

The claim is situated and located in the Agua Fria Mining District, in Yavapai County, in the Territory of Arizona, about two miles in a South Westerly direction from the Val Verde Smelter and bounded on the north by the Copper Mount Mining Claim

The surface boundaries of the claim are marked upon the ground as follows: Beginning at a monument of stones at a point in a northerly direction 360 feet from the discovery shaft (at which this notice is posted), being in the center of the north end line of said claim; thence easterly 300 feet to a monument of stones, being the northeast corner of said claim; thence southerly 1500 feet to a monument of stones, being at the southeast corner of said claim; thence westerly 300 feet to a monument of stones at the center of the south end of said claim; thence westerly 300 feet to a monument of stones, being at the southwest corner of said claim; thence northerly 1500 feet to a monument of stones, being at the northwest corner of said claim; thence easterly 300 feet to the place of beginning.

All done under the provisions of Chapter Six, of Title XXXII, of the Revised Statutes of the United States, and of an Act of the General Assembly of Arizona, entitled "An Act Concerning Mines," approved March 20th, 1895, and amended March 2nd, 1899, and March 16, 1901.

Dated and posted on the ground this 26th day of August 1901

Howell Mining Company
By Ben Blanchard
agent

568 indexed ^{indexed} ~~indexed~~
Compared.

Copper Rease

Howell Mining Co.

Aug. 26" 1901

Agua Fria,

RECORDED AT REQUEST OF

Ben Blanchard
January 27" A.D. 1902

At 9 o'clock A.M.

In Book 60 of Mines

Pages 509

Records of Yavapai County, Arizona.

P. J. Farley
County Recorder.

By D. J. Sullivan Deputy.

AMENDED

Notice of Mining Location.

LODE CLAIM.

To All Whom It May Concern:

This mining claim, the name of which is the Copper Reade
 Mining Claim, situate on lands belonging to the United States of America, and in which there are valuable mineral deposits, was entered upon and located for the purpose of exploration and purchase by American Copper Company Incorporated under the laws of Arizona
 the undersigned, on the 23rd day of Jan 1902

The length of this claim is 1500 feet, and we
 claim 360 feet in a Northerly
Southerly direction, and 1140 feet in a
Southerly direction from the center of the discovery monument, at which
 this notice is posted, lengthwise of the claim, together with 300 feet in
 width of the surface grounds, on each side of the center of said claim. The general course of the lode deposit and premises is from the N. E. to the S. W.

The claim is situated and located in the Big Bug Mining District,
 in Yavapai County, in the Territory of Arizona, about one & one quarter miles
 in a Westerly direction from Nal Verde Smelter

The surface boundaries of the claim are marked upon the ground as follows: Beginning at a mon.
 at a point in a Northerly direction 360 feet from
 the discovery monument, (at which this notice is posted), being in the center of the North end line of said
 claim; thence N 66° W 300 feet to a mon., being
 the N. W. corner of said claim; thence S 24° W 1500 feet
 to a mon., being at the S. W. corner of said claim;
 thence S 66° E 300 feet to a mon. at the
 center of the South end of said claim; thence S 66° E 300 feet
 to a mon., being at the S. E. corner of said claim;
 thence N 24° E 1500 feet to a mon. at the
N. E. corner of said claim; thence N 66° W 300
 feet to the place of beginning.

All done under the provisions of Chapter Six, of Title XXXII, of the Revised Statutes of the United States, and of an Act of the General Assembly of Arizona, entitled "An Act Concerning Mines," approved March 20th, 1895, and amended March 2nd, 1899.

This is an Amended Location Notice of the Copper Reade Mining
 Claim, located by Arnold Mining Co.

on the 26th day of
August 1901, and recorded in Book 60 of Records of Mines, at page 509,
 in the office of the County Recorder of the aforesaid County of Yavapai to which reference is hereby
 made, and this Amended Location Notice is made and posted to correct errors in the description in the said original
 Location Notice.

Dated and posted on the ground this 23rd day of Jan 1902

American Copper Company,
By Ben Blanchard,
Agent.

Not recorded
Not recorded

Handwritten notes in margin

RECORDED AT REQUEST OF

J. J. Fisher
Jan 31 A. D., 1902

110 *of Mines*
In Book *61*
Pages *50-52*

Records of Tazewell County, Va.

P. J. Farley
By *Charles Battye*

Notice of Mining Location. LODE CLAIM.

TO ALL WHOM IT MAY CONCERN:

This mining claim, the name of which is Coppsen Peach
Mining Claim, situate on lands belonging to the United States of America, and in which there are valuable mineral deposits, was entered upon and located for the purpose of exploration and purchase by Howell Mining Company By Ben Blanchard Agent

the undersigned on the 26th day of August, 1901

The length of this claim is 1500 feet,
and the claim 750 feet,

in a northerly direction, and 750 feet
in a southerly direction from the center of the discovery shaft, at which this notice is posted, lengthwise of the claim, together with three hundred (300) feet in width of the surface grounds, on each side of the center of said vein. The general course of the lode deposit and premises is from the northerly to the southerly.

The claim is situated and located in the Aguia Fria Mining District, in Yavapai County, in the Territory of Arizona, about two miles
in a South Westerly direction from the Val Verde Smelter
and bounded on the North by the Coppsen Van Mining Claim

The surface boundaries of the claim are marked upon the ground as follows: Beginning at a monument of stones at a point in a northerly direction 750 feet (at which this notice is posted), being in the center of the north end line of said claim; thence easterly 300 feet to a monument of stones, being the northeast corner of said claim; thence southerly 1500 feet to a monument of stones, being at the southeast corner of said claim; thence westerly 300 feet to a monument of stones at the center of the south end of said claim; thence westerly 300 feet to a monument of stones, being at the southwest corner of said claim; thence northerly 1500 feet to a monument of stones, being at the northwest corner of said claim; thence easterly 300 feet to the place of beginning.

All done under the provisions of Chapter Six, of Title XXXII, of the Revised Statutes of the United States, and of an Act of the General Assembly of Arizona, entitled "An Act Concerning Mines," approved March 20th, 1895, and amended March 2nd, 1899, and March 16, 1901.

Dated and posted on the ground this 26th day of August, 1901

Howell Mining Company
By Ben Blanchard
Agent

567
Indef. Compar. att.

"Copper Beach"

Howell Mining Co.

Aug 26th 1901

Aqua Fria

110

RECORDED AT REQUEST OF

Ben Blanchard

January 27th A. D., 1902

At 9 o'clock A M

In Book 60 of Mines

Pages 508

Records of Yavapai County, Arizona.

P. J. Farley
County Recorder

By D. J. Sullivan Deputy.

AMENDED

Notice of Mining Location.

LODE CLAIM.

To All Whom It May Concern:

This mining claim, the name of which is the Copper Peach Mining Claim, situate on lands belonging to the United States of America, and in which there are valuable mineral deposits, was entered upon and located for the purpose of exploration and purchase by American Copper Company incorporated under the laws of Arizona the undersigned, on the _____ day of _____ 19____

The length of this claim is 1500 feet, and we claim 680 feet in a Northerly direction, and 820 feet in a Southerly direction from the center of the discovery monument, at which this notice is posted, lengthwise of the claim, together with 300 feet in width of the surface grounds, on each side of the center of said claim. The general course of the lode deposit and premises is from the N, E. to the S, W.

The claim is situated and located in the Big Bug Mining District, in Yavapai County, in the Territory of Arizona, about one mile in a Westerly direction from Val Verde Smelter

The surface boundaries of the claim are marked upon the ground as follows: Beginning at a mon at a point in a Northerly direction 680 feet from the discovery monument, (at which this notice is posted), being in the center of the Northerly end line of said claim; thence N 66° W 300 feet to a mon, being the N, W. corner of said claim; thence S 24° W 1500 feet to a mon being at the S, W. corner of said claim; thence S 66° E 300 feet to a mon at the center of the South end of said claim; thence S 66° E 300 feet to a mon, being at the S, E. corner of said claim; thence N 24° E 1500 feet to a mon at the N, E. corner of said claim; thence N 66° W 300 feet to the place of beginning.

All done under the provisions of Chapter Six, of Title XXXII, of the Revised Statutes of the United States, and of an Act of the General Assembly of Arizona, entitled "An Act Concerning Mines," approved March 20th, 1895, and amended March 2nd, 1899.

This is an Amended Location Notice of the Copper Peach Mining Claim, located by Howell Mining Co. on the 26 day of August 1901, and recorded in Book 60 of Records of Mines, at page 508, in the office of the County Recorder of the aforesaid County of Yavapai to which reference is hereby made, and this Amended Location Notice is made and posted to correct errors in the description in the said original Location Notice.

Dated and posted on the ground this 23rd day of Jan 1902

American Copper Company.
By Ben Blanchard Agent.

640 ~~indexed~~ ~~checked~~
Compared.

RECORDED AT THE REQUEST OF

J. J. Fisher
Jan 31st A. D. 1902
At 10 o'clock A. M.
In Book 61 of Mines
Pages 42-44

Records of Yavapai County, Arizona.

P. J. Farley
County Clerk
By Charles Battye

Between End Monuments—Northerly and Southerly.

Notice of Mining Location.

LODE CLAIM.

TO ALL WHOM IT MAY CONCERN:

This mining claim, the name of which is Copper Princess
Mining Claim, situate on lands belonging to the United States of America, and in which there are valuable mineral deposits, was entered upon and located for the purpose of exploration and purchase by

Howell Mining Company by Ben Blanchard
Agent

the undersigned on the 26th day of August, 1901

The length of this claim is 1500 feet,
and the claim 300 feet,

in a northerly direction, and 1200 feet
in a southerly direction from the center of the discovery shaft, at which this notice is posted, lengthwise of the claim, together with three hundred (300) feet in width of the surface grounds, on each side of the center of said vein. The general course of the lode deposit and premises is from the northerly to the southerly.

The claim is situated and located in the Aqua Fria Mining District, in

Yavapai County, in the Territory of Arizona, about 1500 feet

in a southerly direction from Silver Belt Mine

bounded on the north by the Copper Princess #2 Mining claim

The surface boundaries of the claim are marked upon the ground as follows: Beginning at a monument of stones at a point in a northerly direction 300 feet from the discovery shaft (at which this notice is posted), being in the center of the north end line of said claim; thence easterly 300 feet to a monument of stones, being the northeast corner of said claim; thence southerly 1500 feet to a monument of stones, being at the southeast corner of said claim; thence westerly 300 feet to a monument of stones at the center of the south end of said claim; thence westerly 300 feet to a monument of stones, being at the southwest corner of said claim; thence northerly 1500 feet to a monument of stones, being at the northwest corner of said claim; thence easterly 300 feet to the place of beginning.

All done under the provisions of Chapter Six, of Title XXXII, of the Revised Statutes of the United States, and of an Act of the General Assembly of Arizona, entitled "An Act Concerning Mines," approved March 20th, 1895, and amended March 2nd, 1899, and March 16, 1901.

Dated and posted on the ground this 26 day of August, 1901

Howell Mining Company
By Ben Blanchard Agent

indexed
570

Answered
Completed

114

Copper Princess

Howell Mining Co

Aug 26" 1901

Aqua Fria

RECORDED AT REQUEST OF

Ben Blanchard

January 27" A. D., 1902

At 9 o'clock A. M.

In Book 60 of Mines

Pages 511

Records of Yavapai County, Arizona.

P. J. Farley
County Recorder

By J. J. Sullivan
County Clerk

AMENDED

Notice of Mining Location.

LODE CLAIM.

To All Whom It May Concern:

This mining claim, the name of which is the Copper Princess
 Mining Claim, situate on lands belonging to the United States of America, and in which there are valuable mineral deposits, was entered upon and located for the purpose of exploration and purchase by American Copper Company incorporated under the laws of Arizona

the undersigned, on the 23rd day of Jan 1902

The length of this claim is 1500 feet, and we
 claim 135 feet in a Westerly

Southerly direction, and 1365 feet in a

Southerly direction from the center of the discovery monument, at which this notice is posted, lengthwise of the claim, together with 300 feet in width of the surface grounds, on each side of the center of said claim. The general course of the lode deposit and premises is from the NE to the SW

The claim is situated and located in the Big Bug Mining District, in Yavapai County, in the Territory of Arizona, about one & one half miles in a Westerly direction from Val Verde Smelter

The surface boundaries of the claim are marked upon the ground as follows: Beginning at a mon,

at a point in a Northerly direction 135 feet from the discovery monument, (at which this notice is posted), being in the center of the North end line of said claim; thence N 66° W 300 feet to a mon, being the N, W corner of said claim; thence S 24° W 1500 feet to a mon, being at the S, W corner of said claim; thence S 66° E 300 feet to a mon at the center of the South end of said claim; thence S 66° E 300 feet to a mon, being at the S, E corner of said claim; thence N 24° E 1500 feet to a mon, at the N, E corner of said claim; thence N 66° W 300 feet to the place of beginning.

All done under the provisions of Chapter Six, of Title XXXII, of the Revised Statutes of the United States, and of an Act of the General Assembly of Arizona, entitled "An Act Concerning Mines," approved March 20th, 1895, and amended March 2nd, 1899.

This is an Amended Location Notice of the Copper Princess Mining Claim, located by Howell Mining Co. on the 26th day of

August 1901, and recorded in Book 60 of Records of Mines, at page 511, in the office of the County Recorder of the aforesaid County of Yavapai to which reference is hereby made, and this Amended Location Notice is made and posted to correct errors in the description in the said original Location Notice.

Dated and posted on the ground this 23rd day of Jan 1902

American Copper Company
 By Bert Blanchard
 Agent.

Copper Mines
41 ind. of 30
Compared.
checked.

RECORDED AT REQUEST OF

J. J. Fisher

Jan 31st 11, 1902

At 10 o'clock A.M.

In Book 61 of Mines

Pages 44-46

Records of Yavapai County, Ariz.

P. J. Farley
County Clerk

By Charles Battye

Notice of Mining Location. LODE CLAIM.

TO ALL WHOM IT MAY CONCERN:

This mining claim, the name of which is Copper Road Mining Claim, situate on lands belonging to the United States of America, and in which there are valuable mineral deposits, was entered upon and located for the purpose of exploration and purchase by

The Howell Mining Company, By Ben Blanchard, Agent.

the undersigned on the third day of June, 1901.

The length of this claim is fifteen hundred feet, and we claim 146 feet,

in a northerly direction, and 1354 feet in a southerly direction from the center of the discovery shaft, at which this notice is posted, lengthwise of the claim, together with three hundred (300) feet in width of the surface grounds, on each side of the center of said vein. The general course of the lode deposit and premises is from the northerly to the southerly.

The claim is situated and located in the Agua Fria Mining District, in Yavapai County, in the Territory of Arizona, about 2000 feet in a South-westerly direction from the Silver Belt mine & bounded on the north by the New Road claim.

The surface boundaries of the claim are marked upon the ground as follows: Beginning at a monument of stones at a point in a northerly direction 146 feet from the discovery shaft (at which this notice is posted), being in the center of the north end line of said claim; thence easterly 300 feet to a monument of stones, being the northeast corner of said claim; thence southerly 1500 feet to a monument of stones, being at the southeast corner of said claim; thence westerly 300 feet to a monument of stones at the center of the south end of said claim; thence westerly 300 feet to a monument of stones, being at the southwest corner of said claim; thence northerly 1500 feet to a monument of stones, being at the northwest corner of said claim; thence easterly 300 feet to the place of beginning.

All done under the provisions of Chapter Six, of Title XXXII, of the Revised Statutes of the United States, and of an Act of the General Assembly of Arizona, entitled "An Act Concerning Mines," approved March 20th, 1895, and amended March 2nd, 1899, and March 16, 1901.

Dated and posted on the ground this third day of June, 1901.

The Howell Mining Company
By
Ben Blanchard
Agent.

3497 indexed
" Copper Road ^{indexed}
Camp Creek.

RECORDED AT REQUEST OF

Ben Blanchard

August 25th A. D., 1901

At 9^{o'clock} A. M.

In Book 59 of Minutes

Page 335

Records of Yavapai County, Arizona.

P. J. Farley

County Recorder
C. R. Dicus

~~AMENDED~~
Amended

Notice of Mining Location.

LODE CLAIM.

To All Whom It May Concern:

This mining claim, the name of which is the Copper Road
Mining Claim, situate on lands belonging to the United States of America, and in which there are valuable mineral deposits, was entered upon and located for the purpose of exploration and purchase by American Copper Company Incorporated under the laws of Arizona
the undersigned, on the 23rd day of Jan 1902

The length of this claim is 1500 feet, and 180 claim feet in a Northerly direction, and 1320 feet in a Southerly direction from the center of the discovery monument, at which this notice is posted, lengthwise of the claim, together with 300 feet in width of the surface grounds, on each side of the center of said claim. The general course of the lode deposit and premises is from the N. E. to the S. W.

The claim is situated and located in the Big Bug Mining District, in Yavapai County, in the Territory of Arizona, about one & one quarter miles in a Westerly direction from Val Verde Smelter

The surface boundaries of the claim are marked upon the ground as follows: Beginning at a corner

at a point in a Northerly direction 180 feet from the discovery monument, (at which this notice is posted), being in the center of the North end line of said claim; thence N 66° W 300 feet to a mon, being the N. W. corner of said claim; thence S 24° W 1500 feet to a mon being at the S. W. corner of said claim; thence S 66° E 300 feet to a mon at the center of the South end of said claim; thence S 66° E 300 feet to a mon, being at the S. E. corner of said claim; thence N 24° E 1500 feet to a mon at the N. E. corner of said claim; thence N 66° W 300 feet to the place of beginning.

All done under the provisions of Chapter Six, of Title XXXII, of the Revised Statutes of the United States, and of an Act of the General Assembly of Arizona, entitled "An Act Concerning Mines," approved March 20th, 1895, and amended March 2nd, 1899. March 16, 1901

This is an Amended Location Notice of the Copper Road Mining Claim, located by Howell Mining Co. on the 3rd day of June 1901, and recorded in Book 59 of Records of Mines, at page 535, in the office of the County Recorder of the aforesaid County of Yavapai to which reference is hereby made, and this Amended Location Notice is made and posted to correct errors in the description in the said original Location Notice.

Dated and posted on the ground this 23rd day of Jan 1902

American Copper Company,
By Bert Blanchard,
Agent.

639 indexed & compared.

RECORDED AT REQUEST OF

J. J. Fisher
Jan 31st A. D. 1902
At 10 o'clock A. M.
In Book 61 of Mines
Pages 40-42

Records of Navajo County, Arizona.

P. J. Farley
County Recorder.
By Charles Battye

Between End Monuments—Northerly and Southerly.

Notice of Mining Location. LODE CLAIM.

TO ALL WHOM IT MAY CONCERN:

This mining claim, the name of which is Copper Dike
Mining Claim, situate on lands belonging to the United States of America, and in which there are valuable mineral deposits, was entered upon and located for the purpose of exploration and purchase by

Howell Mining Company By Ben Blanchard
Agent

the undersigned on the 26th day of August, 1901

The length of this claim is 1500 feet,

and the claim 105 feet,

in a northerly direction, and 1395 feet
in a southerly direction from the center of the discovery shaft, at which this notice is posted, lengthwise of the claim, together with three hundred (300) feet in width of the surface grounds, on each side of the center of said vein. The general course of the lode deposit and premises is from the northerly to the southerly.

The claim is situated and located in the Agua Fria Mining District, in

Yavapai County, in the Territory of Arizona, about two miles

in a South westerly direction from the Val Verde Smelter
and bounded on the North by the Copper Reade Mining Claim

The surface boundaries of the claim are marked upon the ground as follows: Beginning at a monument of stones at a point in a northerly direction 105 feet from the discovery shaft (at which this notice is posted), being in the center of the north end line of said claim; thence easterly 300 feet to a monument of stones, being the northeast corner of said claim; thence southerly 1500 feet to a monument of stones, being at the southeast corner of said claim; thence westerly 300 feet to a monument of stones at the center of the south end of said claim; thence westerly 300 feet to a monument of stones, being at the southwest corner of said claim; thence northerly 1500 feet to a monument of stones, being at the northwest corner of said claim; thence easterly 300 feet to the place of beginning.

All done under the provisions of Chapter Six, of Title XXXII, of the Revised Statutes of the United States, and of an Act of the General Assembly of Arizona, entitled "An Act Concerning Mines," approved March 20th, 1895, and amended March 2nd, 1899, and March 16, 1901.

Dated and posted on the ground this 26th day of August 1901

Howell Mining Company
By Ben Blanchard
Agent

indexed
574
Indexed.
Compared.

122

Copper Dike

Howell Mining Co

Aug 26" 1901

Agua Fria

RECORDED AT REQUEST OF

Ben Blanchard

January 27" A. D., 1902

At 9 o'clock AM

In Book 60 of Mines

Pages 575

Records of Navajo County, Arizona.

P. J. Farley
County Registrar.

By D. J. Sullivan (Deputy)

AMENDED

Notice of Mining Location.

LODE CLAIM.

To All Whom It May Concern:

This mining claim, the name of which is the Copper Dyke
 Mining Claim, situate on lands belonging to the United States of America, and in which there are valuable mineral deposits, was entered upon and located for the purpose of exploration and purchase by American Copper Company Incorporated under the laws of Arizona
 the undersigned, on the 23rd day of Jan 1902
 The length of this claim is 1500 feet, and we
 claim 150 feet in a westerly
Southerly direction, and 1350 feet in a
 this notice is posted, lengthwise of the claim, together with 300 feet in
 width of the surface grounds, on each side of the center of said claim. The general course of the lode deposit and premises is from the N. E. to the S. W.

The claim is situated and located in the Big Bug Mining District,
 in Yavapai County, in the Territory of Arizona, about one & one quarter miles
 in a westerly direction from Val Verde Smelter

The surface boundaries of the claim are marked upon the ground as follows: Beginning at a mon
 at a point in a Northerly direction 150 feet from
 the discovery monument, (at which this notice is posted), being in the center of the North end line of said
 claim; thence N 66° W 300 feet to a mon, being
 the N. W. corner of said claim; thence S 24° W 1500 feet
 to a mon being at the S. W. corner of said claim;
 thence S 66° E 300 feet to a mon at the
 center of the South end of said claim; thence S 66° E 300 feet
 to a mon, being at the S. E. corner of said claim;
 thence N 24° E 1500 feet to a mon at the
N. E. corner of said claim; thence N 66° W 300
 feet to the place of beginning.

All done under the provisions of Chapter Six, of Title XXXII, of the Revised Statutes of the United States, and of an Act of the General Assembly of Arizona, entitled "An Act Concerning Mines," approved March 20th, 1895, and amended March 2nd, 1899.

This is an Amended Location Notice of the Copper Dyke Mining
 Claim, located by Isroelle Mining Co.
 on the 26th day of
August 1901, and recorded in Book 60 of Records of Mines, at page 515,
 in the office of the County Recorder of the aforesaid County of Yavapai to which reference is hereby
 made, and this Amended Location Notice is made and posted to correct errors in the description in the said original
 Location Notice.

Dated and posted on the ground this 23rd day of Jan 1902
American Copper Company
By Ben Blanchard
Agent.

65 *Order* *indexed*
Completed.

RECORDED AT THE TEST OF

J. J. Fisher
Jan 31 A.M. 1902

At *10* o'clock *A.M.*
In Book *61 of Mines*
Pages *64-66*

Records of Yavapai County, Arizona

P. J. Farley
County Clerk
By *Charles Battye*

Miss
Jan 31 1902

indexed
569

510 indexed.
Completed.

Copper Produced.

Howell Mining Co.

Aug. 26" 1901

Agua Fria,

RECORDED AT REQUEST OF

Ben Blanchard

January 27" A. D., 1902

At 9 o'clock A. M.

In Book 60 of Mines

Pages 510

Records of Yavapai County, Arizona

P. J. Farley

By D. J. Sullivan

Notice of Mining Location. LODE CLAIM.

TO ALL WHOM IT MAY CONCERN:

This mining claim, the name of which is Coposen Produce
Mining Claim, situate on lands belonging to the United States of America, and in which there are valuable mineral deposits, was entered upon and located for the purpose of exploration and purchase by

Howell Mining Company by Ben Blanchard agent

the undersigned on the 26th day of August, 1901

The length of this claim is 1500 feet,

and we claim 294 feet,

in a northerly direction, and 1206 feet
in a southerly direction from the center of the discovery shaft, at which this notice is posted, lengthwise of the claim, together with three hundred (300) feet in width of the surface grounds, on each side of the center of said vein. The general course of the lode deposit and premises is from the northerly to the southerly.

The claim is situated and located in the Agua Fria Mining District, in Yavapai County, in the Territory of Arizona, about two miles
in a South Westerly direction from the Val Verde Smelter
and bounded on the North by the Coposen Beach,

The surface boundaries of the claim are marked upon the ground as follows: Beginning at a monument of stones at a point in a northerly direction 294 feet from the discovery shaft (at which this notice is posted), being in the center of the north end line of said claim; thence easterly 300 feet to a monument of stones, being the northeast corner of said claim; thence southerly 1500 feet to a monument of stones, being at the southeast corner of said claim; thence westerly 300 feet to a monument of stones at the center of the south end of said claim; thence westerly 300 feet to a monument of stones, being at the southwest corner of said claim; thence northerly 1500 feet to a monument of stones, being at the northwest corner of said claim; thence easterly 300 feet to the place of beginning.

All done under the provisions of Chapter Six, of Title XXXII, of the Revised Statutes of the United States, and of an Act of the General Assembly of Arizona, entitled "An Act Concerning Mines," approved March 20th, 1895, and amended March 2nd, 1899, and March 16, 1901.

Dated and posted on the ground this 26th day of August, 1901

Howell Mining Company
by Ben Blanchard agent

AMENDED

Notice of Mining Location.

LODE CLAIM.

To All Whom It May Concern:

This mining claim, the name of which is the Copper Produces
 Mining Claim, situate on lands belonging to the United States of America, and in which there are valuable mineral deposits, was entered upon and located for the purpose of exploration and purchase by American Copper Company Incorporated under the laws of Arizona
 the undersigned, on the 23 day of Jan 1902
 The length of this claim is 1500 feet, and 175 feet in a Northerly
Southerly direction, and 1325 feet in a Southerly
 direction from the center of the discovery monument, at which this notice is posted, lengthwise of the claim, together with 300 feet in width of the surface grounds, on each side of the center of said claim. The general course of the lode deposit and premises is from the N. E. to the S. W.

The claim is situated and located in the Big Bug Mining District, in Yavapai County, in the Territory of Arizona, about one mile in a Westerly direction from Val Verde Smelter

The surface boundaries of the claim are marked upon the ground as follows: Beginning at a mon
 at a point in a Northerly direction 175 feet from the discovery monument, (at which this notice is posted), being in the center of the North end line of said claim; thence N 66° W 300 feet to a mon, being the N. W. corner of said claim; thence S 24° W 1500 feet to a mon being at the S. W. corner of said claim; thence S 66° E 300 feet to a mon at the center of the South end of said claim; thence S 66° E 300 feet to a mon, being at the S. E. corner of said claim; thence N 24° E 1500 feet to a mon at the N. E. corner of said claim; thence N 66° W 300 feet to the place of beginning.

All done under the provisions of Chapter Six, of Title XXXII, of the Revised Statutes of the United States, and of an Act of the General Assembly of Arizona, entitled "An Act Concerning Mines," approved March 20th, 1895, and amended March 2nd, 1899.

This is an Amended Location Notice of the Copper Produces Mining Claim, located by Howell Mining Co. on the 26th day of August 1901, and recorded in Book 65 of Records of Mines, at page 510, in the office of the County Recorder of the aforesaid County of Yavapai to which reference is hereby made, and this Amended Location Notice is made and posted to correct errors in the description in the said original Location Notice.

Dated and posted on the ground this 23rd day of Jan 1902

American Copper Company.
 By Paul Blanchard
Agent.

1714

Vol 4 5th indexed
Compared.

no 1714

126

Miss Fild Case 158

RECORDED AT REQUEST OF

J. J. Fisher
Jan 31 A. D., 1902
In Book 61 of Mines
Pages 52-54

Records of Yavapai County, Arizona

P. J. Farley
Clerk

By Charles Battye

A-11

P. 7-86

#158

(4-687.)

Surveyor General's Certificate of Approval of Field Notes and Survey of Mining Claim.

Department of the Interior,

Office of U. S. Surveyor General,

Phoenix Arizona

Dec 20, 1902

I, U. S. Surveyor General for

Arizona

do hereby certify that the foregoing and hereto attached Field Notes and Return of the

Survey of the Mining Claim of

American Copper Company
 known as the Iron King, Western Copper, Bonanza, Sure Thing, Eastern Copper, Copper Chief, Lime Rock, Copper Platter, Copper Prince No. 1, Copper Prince No. 2, Copper Prince, Copper Mount, Copper Van, New Road, Copper Reade, Copper Peach, Copper Princess, Copper Road, Copper Dyke, and Copper Produce
 situate in Big Bug mining district,

Yavapai

County,

Arizona

in Section 16, 16, 21, 22 & 28, Township No. 13 N, Range No. 1 E.

, designated as Survey No.

1714

executed by

J. J. Fisher

, U. S. Deputy Mineral

Surveyor,

Oct 6th to 11th, 1902

, under my instructions dated

September 19, 1902

, have been critically examined and the

necessary corrections and explanations made, and the said Field Notes and Return, and

the Survey they describe, are hereby approved. A true copy of the copy of the location

certificate filed by the applicant for survey is included in the field notes.

Hugh H. Price

U. S. Surveyor General for

Arizona

Survey No. 1114

Prescott Land District

Sheet 27

T. 13 N. R. 1 E. 9 + S. R. M.

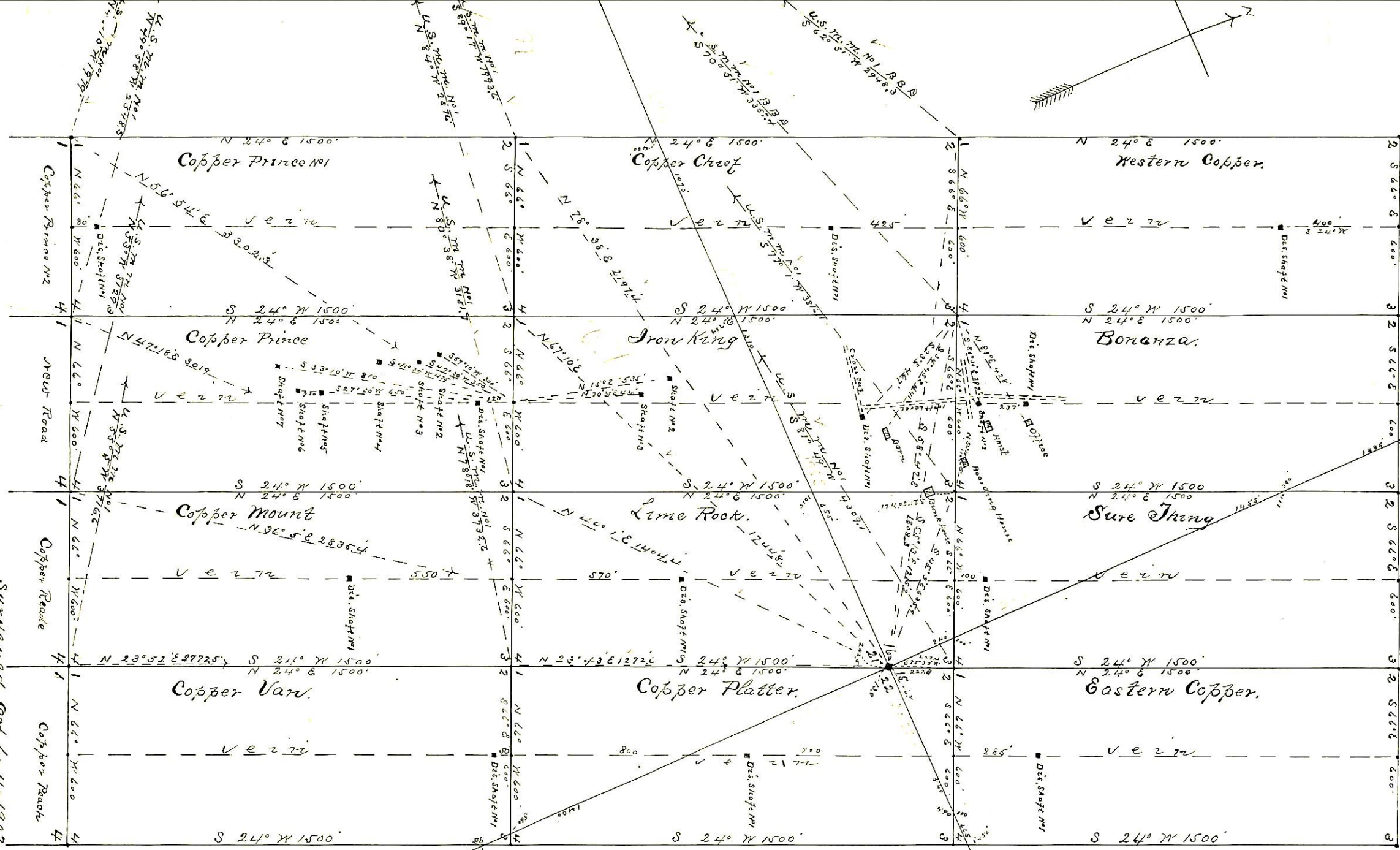
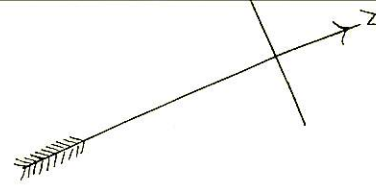

Surveyed Oct 6 - 11 - 1902
by J. J. Fisher
U.S. & M.S.

Survey No 1714
 Prescott Land District
 Sheet "B."

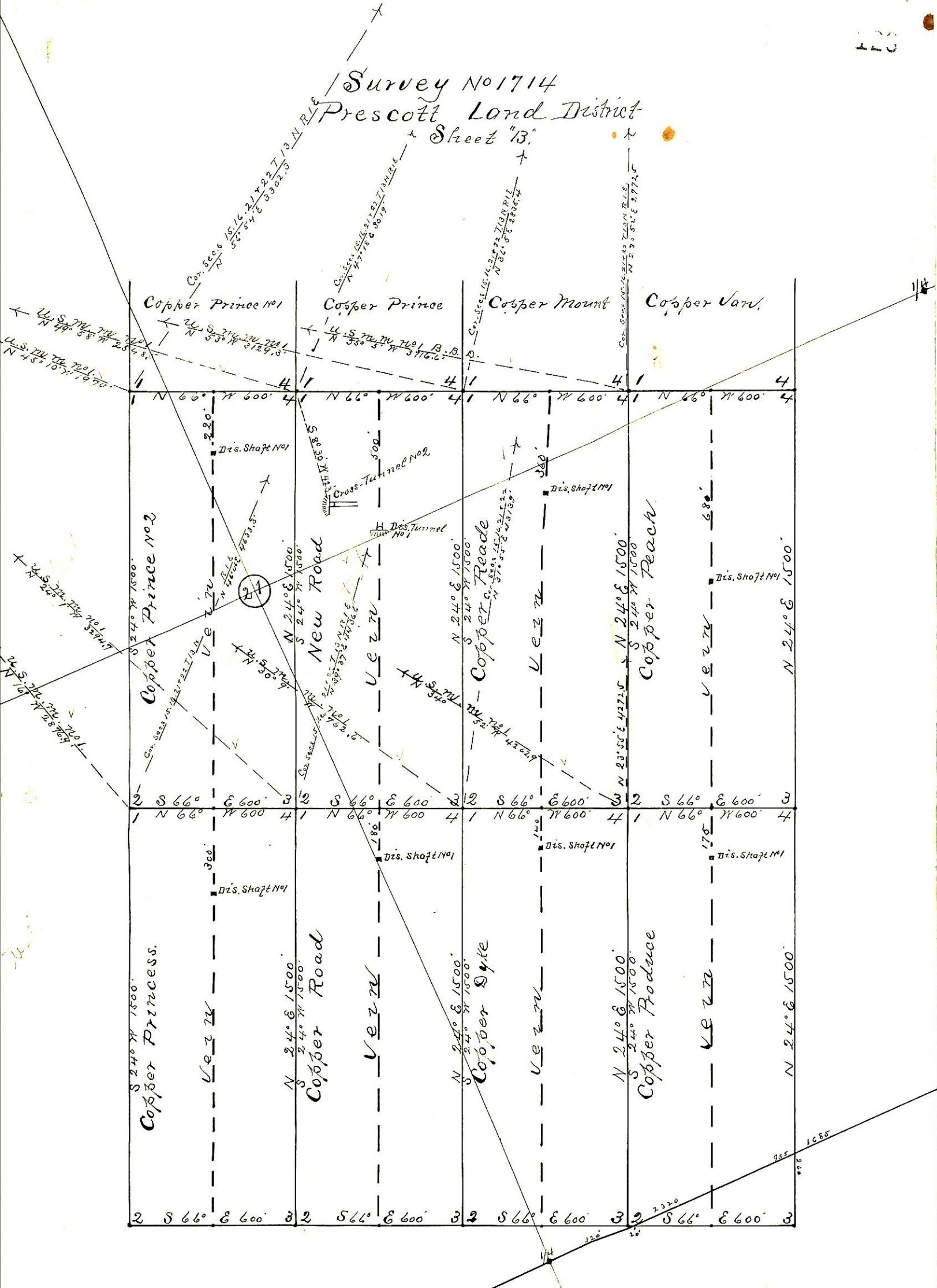

Surveyed Oct 6-11-1902
 by J. J. Fisher
 U.S. D.M. Surveyor.