

**M  
S  
.**

**0**

**1**

**7**

**1**

**9**

Rec'd  
12/3/02  
Filed May 1, 1903.

(4-683.)

Mineral Survey No. 1719 ATB

Lot No. ....

Gila Land ..... Land District.

FIELD NOTES

OF THE SURVEY OF THE MINING CLAIM OF

The United Globe Mines  
Herring & Mitchell its Attorneys Tucson Ariz

KNOWN AS THE

Iron Blue & Cassia lodes and the Iron Blue  
and Cinn Mill - its  
Globe ..... Mining District,

Gila ..... County, Arizona

Section 18, Township 1 North, Range 16 East  
S.E. 1/4 Sec 23 and SW 1/4 Sec 24 T1N. R16E.

Surveyed under instructions dated Oct 4<sup>th</sup>, 1902

by A. G. Pennington,  
U. S. Deputy Mineral Surveyor.

Claim located June 23<sup>d</sup> 1894 & July 10<sup>th</sup> 1902

Survey commenced Nov 19<sup>th</sup>, 1902

Survey completed Nov 25<sup>th</sup>, 1902

# PRELIMINARY OATHS OF ASSISTANTS IN SURVEY OF MINING CLAIM.

We, E. J. Stewart and Lee Shelby,

do solemnly swear that we will well and faithfully execute the duties of chain carriers; that we will level the chain upon even and uneven ground and plumb the tally-pins, either by sticking or dropping the same; that we will report the true distance to all notable objects, and the true length of all lines that we assist in measuring, to the best of our skill and ability, and in accordance with instructions given us, in the survey of the Mining Claim of The United Globe Mines

known as the Iron Blue & Carbon Lodes & Iron Blue & Carbon Mill sites situate in Globe mining district

Gila County, Arizona

in Section 18, Township No. 1 N, Range No. 16 East and

Sections 22 & 24 T. 1. N. R. 15. E. E. J. Stewart, Chairman.

Lee Shelby, Chairman.

Subscribed and sworn to by the above-named persons before me this

19<sup>th</sup> day of November, 1902

Charles M. Arthur  
Clark & Arthur, Gila Co., Ariz.

I, \_\_\_\_\_, do solemnly swear that I will well and truly perform the duties of axman, in the establishment of corners and other duties, according to instructions given me and to the best of my skill and ability, in the survey of the Mining Claim of

known as the \_\_\_\_\_ more fully described in the preceding affidavit.

\_\_\_\_\_, Axman.

Subscribed and sworn to by the said \_\_\_\_\_

\_\_\_\_\_ before me this \_\_\_\_\_ day of

\_\_\_\_\_, 190\_\_\_\_

I, \_\_\_\_\_, do solemnly swear that I will well and truly perform the duties of flagman, in the establishment of corners and other duties, according to instructions given me and to the best of my skill and ability, in the survey of the Mining Claim of

known as the \_\_\_\_\_ more fully described in the preceding affidavit.

\_\_\_\_\_, Flagman.

Subscribed and sworn to by the said \_\_\_\_\_

\_\_\_\_\_ before me this \_\_\_\_\_ day of

\_\_\_\_\_, 190\_\_\_\_

fur

Survey 1719 A  
Tone Blue Lodge

Begin at S.W. End Center

Identical with the S.W. End Center of the location and the N.E. End Center of the Carie Lodge

A pine post 4 ft long, 4 ins square set 1 foot in the ground with mound of stones scribed T.B. Init. on the N.E. side and C. Init. on the S.W. side and 1719 A on the S.E. side when

A. Quartzite boulder 8" out of the ground  $2\frac{1}{2} \times 2$  ft. marked BR bears N.  $64^{\circ}15'W$ . 45.8 ft  
 Mt Turnbull bears S.  $50^{\circ}18'E$ .  
 Watershed Mt bears S.  $65^{\circ}26'W$ .

Thence S  $27^{\circ}13'E$ .

Ya.  $13^{\circ}12'E$ .

303.5

To Cor No 1.

Identical with cor No 1 of the location and Cor No 1 of the Carie Lodge

A pine post 4 feet long 4 ins square set 1 foot in the ground with mound of stones scribed T.B.-1 on N.E. side C.-1 on S.W. side and 1719 A on N.W. side when. A Quartzite boulder 6 inches above the ground 2 ft square marked BR bears N.  $56^{\circ}41'E$ . 15 ft.

+ Mt Turnbull bears S.  $50^{\circ}23'E$ .

$\frac{1}{4}$  sec. East side 13 T.I. N. R. 15 E. N  $63^{\circ}59'W$  4498.4

Thence N.  $54^{\circ}04'E$ .

Ya  $13^{\circ}19'E$ .

1202.8

To Cor. No 2.

Identical with a cor. of the location

A pine post 4 feet long 4 ins. square set 1 foot in the ground with mound of stones, scribed T.B.-2 and 1719 A

No bearings available

Thence N  $27^{\circ}13'W$

Ya  $13^{\circ}32'E$ .

303.5<sup>feet</sup>

To N.E. End Center  
 Identical with the N.E. End Center  
 of the location  
 A pine post 4 feet long 4 ins square  
 set 1 foot in the ground with mound  
 of stones; scribed T.B.Cen. and 1719 A  
 when  
 A U.S. Geological Survey Bench Mark  
 Elevation 4694 feet a copper plate 3 1/2"  
 in diameter cemented upon the top  
 of a Quartzite boulder bears S. 55° 37' E. 9.75'  
 Black Peak bears N 35° 06' W.  
 Mt. Turnbull bears S. 49° 58' E.

607

To Cor No 3  
 Identical with location corner  
 A pine post 4 feet long 4 ins. square  
 with mound of stones; scribed T.B.-3  
 and 1719 A.  
 No bearings available.

Thence S. 54° 04' W.  
 Va 13° 17' E.

1202.8

To Cor No. 4  
 Identical with Cor No 4 of location  
 and Cor No 4 of the Carrie Lodge  
 A pine post 4 feet long 4 ins.  
 square set 1 foot in the ground  
 with mound of stones; scribed  
 T on the N.E. side C on the S.W. side and  
 4 1719 A on the S.E. side. when  
 A Quartzite boulder 10" out of the ground  
 18" x 18" marked BR bears S 89° 47' E 31.8'  
 U.S. Mineral Monument No 2 bears  
 N 85° 50' W 2719.3 feet  
 1/4 Section Cor on the East side of  
 Section 13. T. 1 N. R. 15 East G. & A. R.  
 Base & Junction bears N 69° 10' W 4030.3'  
 Cor No 1 of Iron Blaw Mill-site and  
 Cor No 4 of the Carrie Mill-site bears  
 S. 64° 36' W. 10531 feet

Thence  $S 27^{\circ} 13' E$   
Va.  $12^{\circ} 32' E$ .

303.5 To S.W. End Center the place of beginning

### Carrie Lode

Begin at the N.E. End Center being also the S.W. End Center of the True Blue lode previously described

Thence  $S 27^{\circ} 13' E$ .  
Va  $13^{\circ} 12' E$ .

303.5 To Cor No 1

Identical with Cor No 1 of the location and cor No 1 of the True Blue lode previously described.

Tie to public land Co. same as in True Blue lode this survey.

Thence  $S 54^{\circ} 04' W$   
Va  $13^{\circ} 19' E$ .

500 To gulch  
901.4 To Cor No 2

Identical with location Arner.  
A pine post 4 feet long 4 ins. square set 1 foot in the ground with mound of stones; scribed  $\frac{C}{2}$  and 1719 A. when

A Quartzite rock in ledge marked  $\frac{BR}{+}$  bears  $S. 69^{\circ} 30' W$ . 13.3 ft.

Mt Turnbull bears  $S. 50^{\circ} 26' E$

Pinal Mts. bears  $S 25^{\circ} 32' W$

Black Peak bears  $N 12^{\circ} 24' W$ .

Thence  $N 27^{\circ} 13' W$   
Va.  $13^{\circ} 14' E$ .

303.5 To S.W. End Center

Identical with S.W. End of location  
A pine post 4 feet long 4 ins. square with mound of stones; scribed C. Cen. and 1719 A. when

A Quartzite boulder 3 feet high 2 ft square marked  $\frac{BR}{+}$  bears  $N 14^{\circ} 47' E$ . 34.5 ft

Left of the four Peaks bears  $N. 62^{\circ} 11' W$ .

Black Peak bears  $N. 17^{\circ} 45' W$ .

607

Apache Pat bears N. 9° 43' E.  
 To Cor No 3  
 Identical with Cor No 3 of the location  
 A pine post 4 feet long 4 ins. square  
 set 1 foot in the ground with mound  
 of stones; scribed  $\frac{C}{3}$  and 1719 A where  
 Cor No 3 Survey 1106 (the N.E. Cor of the  
 Buckeye lode) bears N 57° 26' W 39.9 ft.  
 No other bearings available

Thence N 54° 04' E  
 Va 13° 21' E.

130

901.4

To middle of gulch  
 To Cor No 4  
 Identical with Cor No 4 of location  
 and No 4 of the True Blue lode, previous  
 by description

Thence S 27° 13' E  
 Va 12° 32' E

303.5

To N.E. End Center the place of beginning

Area

Area of True Blue lode	16.56 Acres
Area of Carrie lode	12.41 "
Total	28.97

Location

The True Blue and Carrie Lodes are  
 located upon unsurveyed ground  
 but will be situated in the southern  
 part of Sec 18 Township 1 North Range  
 16 East, Gila and Salt River Basins  
 and Meridian in the Globe mining district  
 Gila county Arizona

Expenditure of Five hundred dollars  
 I certify that the value of the labor  
 and improvements upon this claim, placed  
 thereon by the claimants and their legal location  
 grantors, is not less than \$500.00 and  
 that said improvements consist of:

True Blue

Shaft No 1 S 54° 04' W 80' from the

N.E. End Center of the True Blue 15 feet deep  
4 x 6 feet valve \$100.00

Shaft No 2 situated S 82° 55' W 111 feet from  
a point on the center line S 54° 04' W 641 feet  
from the N.E. End Center. 5 x 7 x 15 feet = \$100.00

Shaft No 3 situated N 59° 02' E 202.7 feet  
from the S.W. End Center 6 x 8 x 50 feet = \$500.00

Shaft No 4 situated N 66° 07' E. 100 feet from  
the S.W. End Center 5 x 10 x 50 feet = \$500.00

Shaft No 5 situated in a Tunnel S 29° 34' W  
630 feet from Cu No 3, 4 x 6 x 60 feet = 600.00

756.

A Tunnel running N 35° 56' W 175 feet and  
N 28° 30' E. 80 feet from shaft No 5 = \$1,300.00

Total for Bridal Nest \$3100.00

True Blue

No 1 Carrie Lodge

Lies

An open cut situated N 35° 56' W 36 feet from  
a point 296 S. 54° 04' W of the N.E. End Center  
10 x 13 x 39 feet = \$200.00

Tunnel No 1 the mouth of which is situated  
N 43° 30' W 161.5 feet from a point on the center  
line 466.5 feet S 54° 04' W from the N.E. End Center  
and which runs N 54° E 75 feet = 375.00

Tunnel No 2 the mouth of which is N 89° E  
250 feet from Cu No 3 and which runs N 48° E  
250 feet then East 250 feet = \$265.00

Total \$3225.00

The only adjoining claim is the Red  
Oxide <sup>unsurveyed</sup> which joins the True Blue on  
the N.E. End the name of the  
owner is unknown to me.

Unsurveyed or  
unsurveyed?

The presumed corner of the ledge  
on the True Blue is N 54° 04' E  
1202.8 feet from the S.W. End Center Mon.  
and of the Carrie Lodge S 54° 04' W  
901.4 feet from the N.E. End Center Mon.

Survey No 1719, B.

True Blue Mill-site

Begin at Cu No 1

A pin four feet long 4 ins. square  
set 1 foot in the ground with mound  
of stones; marked T. B. No. 1 and



6  
8  
ft

C.M.S. N<sup>o</sup> 4 and 1719 B when  
A Granite Boulder 18" out of the ground  
7 x 2 ft marked BR bears N 75° 24' E 78.8 ft  
C<sup>o</sup> N<sup>o</sup> 4 of Iron Blm and Cassie holes Survey  
1719 A bears N 64° 36' E 105.31 ft  
1/4 section post between sections 23 and 24  
bears N 30° 25' E. 941.7 ft

Thence N 68° 55' E.

Ya 13° 25' E.

503.7 Crossing section line between 23 and 24  
2001.5 ft N 0° 34' E from the S.E. cor of 23 and  
631.2 ft S 0° 34' W from the 1/4 Post on East side of 23

598.5 To Cor. No 2

A pine post 4 feet long 4 ins square on a  
rock surrounded by a mound of stones, scribed  
T.B. N<sup>o</sup> 2 and 1719 B when  
West cor of the Globe ledge hole surveyed  
and the North cor of the S.W. Globe ledge  
unsurveyed. The Old Dominion Copper Mining  
and Smelting Co. claimants bears S 54° 28' W 187.6

A Trachyte rock in place marked BR bears  
N 68° 14' E 21 ft

Thence N 57° 14' W

Ya 12° 58' E

104.5 Intersects section line between 23 and 24  
540.5 ft S 0° 34' W from the 1/4 Post on the E. side  
of 23 and 2092.2 ft N 0° 34' E. from the S.E. cor  
of 23

288.1 To Cor No 3

A pine post 4 feet long 4 ins square  
on top of a rock surrounded by a  
mound of stones: scribed T.B. 3, 1719 B  
when

Trachyte rock in place marked BR  
bears S 69° 16' W. 28.5 ft.

Thence N 57° 09' W

Ya 12° 46' E.

299.2 To Cor No 4

A pine post 4 feet long 4 ins. square  
1 foot in the ground with mound of stones  
scribed T.B. 4. 1719 B

whenever.

Trachyte rock in place marked  $\overset{+}{B.R.}$  bears  
 $S 69^{\circ} 28' W$  1.9 feet

Thence  $S 52^{\circ} 45' W$

Ya.  $13^{\circ} 36' E$ .

222 To lodging house

389.9 To Cor No 5

A pine post 4 feet long 4 ins square  
 set 1 foot in the ground scribed T.B.-5  
 C.M.S., B.S.C. 7 and 1719 B whenever  
 Cor No 5 of Carrie Mill-site No 11 of the  
 Mark Twain Mill-site (patented) bears  
 $N 39^{\circ} 32' W$  65 feet

Thence  $S 39^{\circ} 32' W$

Ya.  $13^{\circ} 36' E$

385.8 To Cor No 1 the place of beginning

Carrie Mill-site

Begin at Cor No 1

An Iron pin driven down flush with the  
 ground whenever

A Sycamore tree 4 feet in diameter  
 $N E \& S W$  and 2 feet in diameter  $N W \& S E$ .  
 bears  $S 47^{\circ} 11' W$ . 119.4 ft. scribed  $\overset{+}{B.T.}$

Thence  $S 77^{\circ} 16' E$ .

Ya  $18^{\circ} 34' E$  (local attraction)

399.9 To Cor No 2

A pine post 4 feet long 4 ins square  
 with mound of stones scribed: C.M.S No 2  
 1719 B. no bearing available

Thence  $S 6^{\circ} 34' E$ .

Ya  $12^{\circ} 56' E$

59.3 To Cor No 3

A pine post 4 long 4 ins square with  
 mound of stones scribed C.M.S No 3 1719 B  
 no bearing available

Thence  $N 74^{\circ} 39' E$

Ya.  $10^{\circ} 16' E$

- 11 To Center of Rail Road  
 488.5 To Car No 4  
 Being also Car No 1 of the Iron Blue Mill  
 site survey and described in the Iron Blue  
 Mill-site survey

Thence  $N 89^{\circ} 32' W$

Ya.  $13^{\circ} 25' E$

- 385.8 To Car No 5 of Iron Blue Mill-site  
 450.8 To Car No 5 Identical with car No 11 of  
 Mark Twain Mill-site patented by  
 United Globe Mines Company  
 An Iron pin driven flush with the  
 ground where Car No 111 of Mark Twain  
 Mill-site bears  $N 23^{\circ} 20' W$  324.5 ft

Thence  $S 64^{\circ} 54' W$

Ya.  $12^{\circ} 30' E$

- 86 To fence  
 200.1 To Car No 6  
 Identical with the initial mon. of  
 the Mark Twain Mill-site  
 An Iron Pin driven in the ground with  
 a monument of stones situated in the  
 yard of the Superintendent's house

Thence  $S. 66^{\circ} 30' W.$

Ya.  $12^{\circ} 70' E$

- 18 To fence  
 122 To Center of Rail Road  
 184 To Old office  
 430 To side of Platform at Rail Road  
 461.7 To Car No 7  
 A Pine post 4 feet long 6 ins square  
 1 foot in the ground situated under  
 the Rail Road platform with a point  
 marked on the platform over the top  
 of the post by driving a large spike  
 being also Car No V of the Mark Twain  
 Mill-site

654 To Cor No 1 the place of beginning  
 All corners are identical with location  
 corners

Thence 20°47'E

To 17°30'E.

Improvements on the June Blue Mill-site  
 consist of 1/3 of the Lodging House 222 ft  
 S 52°45'W from Cor No 4 cost \$9,000.00 = \$3,000.00

A Boarding house situated S. 58' E 70 feet  
 from Cor No 5 cost \$6,000.00

The office building situated S. 11°30'W. 152 ft  
 from Cor No 4 cost \$3,000.00 Total \$12,000.00

Improvements on the Carr Mill-site  
 1/2 of the old office & store house S 66° 30'W  
 184 feet from Cor No 6 cost \$2,000.00 = \$1,000

The Rail Road platform & store house sit-  
 uated over cor. No 7 cost \$15,000.00

Foreman's residence situated S. 52 3/4 W 152 ft  
 from Cor No 5 of June Blue M.S.  
 cost \$1,000.00

D's office S 26° E 56 ft from Cor No  
 5 of June Blue M.S. cost \$2,000.00  
 Total \$5,500.00

Area of June Blue Mill-site	4.98 + Acres
Area of Carr Mill site	4.99 + Acres
Total Area of Mill-sites	9.97 + ..
Total Area of Mines	28.97 + ..
Total Area	38.94 + ..

Location

This Claim is located in Section 18  
 Township 1 North Range 16 East (unsurveyed  
 land) and the Mill-sites are located on  
 the S.E. 1/4 of Sec 23 and the S.W. 1/4 of  
 Section 24 Township 1 North Range 16  
 East Tola and Salt River Base and  
 Division

*Instruments*

This survey was made with a  
Gurley Light Mountain Transit.

The corner was deflected from the  
true meridian as determined by  
direct solar observations. The distances  
were measured with a 100 foot steel  
tape

A. G. Penelliston  
Dep. U.S. Min. Surveyor

(4-685)

# FINAL OATHS FOR SURVEYS.

## LIST OF NAMES.

A list of the names of the individuals employed by A. G. Pennington  
 United States Deputy Mineral Surveyor, to assist in running, measuring, and marking the lines  
 corners and boundaries described in the foregoing field notes of the survey of the mining claim  
 of The United Globe Mines  
 known as the True Blue & Carrie Lodes & True Blue & Carrie Millstone  
 and showing the respective capacities in which they acted.

E. J. Stewart ..... , Chairman.  
Lee Shelby ..... , Chairman.  
 ..... , Axman.  
 ..... , Flagman.

## FINAL OATHS OF ASSISTANTS.

We, E. J. Stewart  
 and Lee Shelby ..... , do solemnly swear that we assisted A. G. Pennington  
 ..... , United States Deputy Mineral Surveyor, in marking the corners and  
 surveying the boundaries of the mining claim of The United Globe Mines  
 ..... , known as the True Blue &  
Carrie Lodes & True Blue & Carrie Millstone ..... , represented  
 in the foregoing field notes as having been surveyed by said deputy mineral surveyor and under  
 his direction; and that said survey has been in all respects, to the best of our knowledge and  
 belief, faithfully and correctly executed, and the corner and boundary monuments established  
 according to law and the instructions furnished by the United States Surveyor-General for  
Arizona .....

E. J. Stewart ..... , Chairman.  
Lee Shelby ..... , Chairman.  
 ..... , Axman .  
 ..... , Flagman.

Subscribed and sworn to by the above-named persons before me  
 this 29<sup>th</sup> day of November, 1902  
Charles Martin  
Clerk Dist Court  
Gila Co., AZ.

(4-686.)

## FINAL OATH OF U. S. DEPUTY MINERAL SURVEYOR

I, A. G. Pendleton, U. S. Deputy Mineral Surveyor, do solemnly swear that, in pursuance of instructions received from the United States Surveyor General for Arizona, dated Oct 4<sup>th</sup> 1902, I have, in strict conformity to the laws of the United States, the official regulations and instructions thereunder, and the instructions of said Surveyor General, faithfully and correctly executed the survey of the Mining Claim of The United Globe Mining Harrison & Mitchell its Assignors, known as the Iron Blm & Cassia lodes and The Iron Blm & Cassia Mill-~~ing~~ situate in Globe Mining District, Gila County, Arizona, in Section 18, Township No. T. 12, Range No. 16 East and sections 23 & 24 J. 172 R 15 E and designated as Survey No. 1719 A & B, as represented in the foregoing field notes, which accurately show the boundaries of said mining claim as distinctly marked by monuments on the ground, and described in the attached copy of the location certificate, which was received by me from the Surveyor General with said instructions, and that all the corners of said survey have been established and perpetuated in strict accordance with the law, official regulations and instructions thereunder; and I do further solemnly swear that the foregoing are the true and original field notes of said survey and my report therein, and that the labor expended and improvements made upon said mining claim by claimant or its grantors are as therein fully stated, and that the character, extent, location and itemized value thereof are specified therein with particularity and full detail, and that no portion of said labor or improvements so credited to this claim has been included in the estimate of expenditures upon any other claim.

A. G. Pendleton

U. S. Deputy Mineral Surveyor.

Subscribed and sworn to by the said A. G. Pendleton

U. S. Deputy Mineral Surveyor, before me Clark District

Court, Gila Co., A. T. this 29<sup>th</sup>

day of November AD 1902

Charles Fortney  
Clerk

## Affidavit of Five Hundred Dollars Improvements.

We, E. J. Stewart, and Lee Shelby

of lawful age, being first duly sworn according to law, depose and say: That we are acquainted with the Iron Blue and Carr mining claim, situate in Globe Mining District, Gila County, Arizona Territory, for which The United Globe Mines by its attorneys Herring & Mitchell of Tucson Ariz have made application for survey prior to application for patent under the provisions of the Act of Congress, approved May 10, 1872; and that the labor done and improvements made thereon by the applicant and its grantors exceed Five Hundred Dollars in value, and further, that we are not personally interested in said mine.

E. J. Stewart

Lee Shelby

TERRITORY OF ARIZONA,

County of Gila

} ss:

Sworn to and subscribed before me, this 29<sup>th</sup>

day of November, 1902

Chas. Hartley  
Clerk



NON-MINERAL AFFIDAVIT.

TERRITORY OF ARIZONA,

County of Gila } ss.

E. J. Stewart and Lee Shelby of said

County and Territory, being first duly sworn, each for himself and not one for the other, deposes and says; that he is well acquainted with the land of the

Blue mill-site claim, situated in the SE 1/4 Sec 23 & the SW 1/4 Sec 24

T. 1. N. R. 15. E Gila District, Gila and Salt River Meridian, in the County of

Gila and Territory of Arizona, claimed by The United

Globe Mining

applicant for United States patent therefor: that he is well acquainted with the character of said described land included within the boundary lines as officially surveyed by A. G. Pennington United States Deputy Mineral Surveyor, having frequently passed over the same; that his knowledge of such land is such as to enable him to testify understandingly with regard thereto: that there is not to his knowledge, within the limits thereof, any vein or lode of quartz or other rock in place bearing gold, silver, cinnabar, lead, tin or copper, or any deposit of coal: that there is not within the limits of said land, within his knowledge, any placer, cement, gravel or other valuable mineral deposit; that no portion of said land is claimed under the local customs or rules of miners or otherwise; that no portion of said land is worked for minerals during any part of the year by any person or persons; that said land is essentially non-mineral land, and that there is within the boundaries of said claim

improvements, to-wit: on third of a lodging house  
A Boarding house and an office building  
the total value of which is \$12,000.00

and that he has no interest whatever in said described mill-site claim.

E. J. Stewart

Lee Shelby,

Subscribed and Sworn to before me this 29<sup>th</sup> day of November A. D. 1902, and I hereby certify that

the foregoing affidavit was read to the said E. J.

Stewart and Lee Shelby

previous to their names being subscribed thereto, and that deponents are reputable persons to whose affidavits full faith and credit should be given.

Chas. Fortney  
Clerk Dist Court  
Gila Co., Az.

NON-MINERAL AFFIDAVIT.

TERRITORY OF ARIZONA,

County of Gila } ss.

E. J. Stewart and Lee Shelby of said County and Territory, being first duly sworn, each for himself and not one for the other, deposes and says; that he is well acquainted with the land of the Carrie

mill-site claim, situated in the S.E. 1/4 of Section 23 T. 1. N. Range 15 E Gila & District, Gila and Salt River Meridian, in the County of Gila and Territory of Arizona, claimed by The United Globe Mines

applicant for United States patent therefor; that he is well acquainted with the character of said described land included within the boundary lines as officially surveyed by A. G. Pennington United States Deputy Mineral Surveyor, having frequently passed over the same; that his knowledge of such land is such as to enable him to testify understandingly with regard thereto: that there is not to his knowledge, within the limits thereof, any vein or lode of quartz or other rock in place bearing gold, silver, cinnabar, lead, tin or copper, or any deposit of coal: that there is not within the limits of said land, within his knowledge, any placer, cement, gravel or other valuable mineral deposit; that no portion of said land is claimed under the local customs or rules of miners or otherwise; that no portion of said land is worked for minerals during any part of the year by any person or persons; that said land is essentially non-mineral land, and that there is within the boundaries of said claim

improvements, to-wit: one half of the old office and store house, A Rail Road Platform & the house, A residence house for the Mine Foreman and an office for the Mine Doctor. The total value of which is \$5,500.00 and that he has no interest whatever in said described mill-site claim.

E. J. Stewart  
Lee Shelby,

Subscribed and Sworn to before me this 29<sup>th</sup> day of November A. D. 1862, and I hereby certify that the foregoing affidavit was read to the said E. J. Stewart and Lee Shelby previous to their names being subscribed thereto, and that deponents are reputable persons to whose affidavits full faith and credit should be given.

Chris D. Fortney  
Chris Dist Court  
Gila Co., A.T.

AMENDED LOCATION NOTICE.

---

Notice is hereby given, that, pursuant to the Acts of Congress governing mines and mining locations, the undersigned has this day located and claims the following described land as and for a Mill Site in connection with the Carrie Mine, as follows:-

Commencing at a  $\frac{7}{8}$ " steel pin 3' long driven down until top is flush with the surface of ground, marked on top: C.M.S. S.E., situated near the G.V.G.& N. Ry. tracks, thence S.  $77^{\circ} 16'$  E. 399.9 feet to a pine post 3' 6" long placed 1' 6" in the ground; painted white and marked as follows: C.M.S.No. 2., situated near the U.G.High Line, thence along said track S.  $06^{\circ} 34'$  E. 59.3 feet to a pine post 3' 6" long placed 1' 6" in the ground; painted white and marked as follows: C.M.S. No. 3., thence parallel with the north side line of the "South-west Globe" Mining Claim, N.  $74^{\circ} 39'$  E. 489.0 ft. to a pine post 3' 6" long placed 1' 6" in the ground; painted white and marked as follows: C.M.S. No. 4., thence, N.  $39^{\circ} 32'$  W. 450.8 feet to an iron pin 3' long driven down until top is flush with the surface of ground, the same also being the N. E. corner of the Mark Twain Mill Site, patented, thence along the side line of Mark Twain M. S. S.  $64^{\circ} 54'$  W. 200.1 feet to an iron pin 3' long driven down until top is flush with the surface of ground, the same also being the Initial monument of the Mark Twain M. S., thence along the side line of the M.T.M.S., S.  $66^{\circ} 30'$  W. 461.7 feet to a piece of  $\frac{7}{8}$ " steel 5' long driven 4' in the ground and stamped as follows: C.M.S. No. 7. This corner is also marked by a pine post 3' 6" long placed 1' 6" in the ground; painted white and marked as follows: C.M.S. No. 7., the same also being the S.E. corner of the M.T.M.S., thence S.  $20^{\circ} 47'$  E. 65.4 feet to the place of beginning. Containing 4.99 acres of land. Situate in the Globe Mining District in Gila County, Arizona Territory, and shall be known as the CARRIE MILL SITE.

This location is made as an amended and supplementary location of the BUFFALO MILLSITE made on the 12th day of May, 1890, and amended, respectively, on the 29th day of December 1894, and on the 10th day of Jan'y, 1898, said locations being of record in the office of the Recorder of Gila County, respectively, in Book 3 of Mines, page 466, Book 5 of Mines, page 189, and Book 5 Record of Mines at pages 374 and 375; and for the purpose of correcting errors that may exist in the description of the lands embraced in such locations, and without waiver of any and all rights obtained by reason of such first location. Amended location made this 10th day of July 1902.

THE UNITED GLOBE MINES

By N. S. Berray.

TERRITORY OF ARIZONA, )  
                                  ) -SS.  
County of Gila,          )

I, R. J. Williams, County Recorder in and for the County of Gila, Territory of Arizona, do hereby certify that the above and foregoing is a full, true and correct copy of Amended Location Notice of the CARRIE MILLSITE, as appears of record now in my office in Book 8, Records of Mines, at page 11.

IN WITNESS WHEREOF, I have hereunto set my hand and affixed my official seal, at my office at Globe, Arizona, this 29th day of July, A.D. 1902.

R. J. Williams

County Recorder, Gila County,  
Arizona.

By G. W. Shute, Deputy

## AMENDED LOCATION NOTICE.

Notice is hereby given, that, pursuant to the acts of congress governing mines and mining locations, the undersigned has this day located and claimed the following described land as and for a Mill Site in connection the True Blue Mine, as follows:-

Commencing at a pine post 3 1/2' long placed 1 1/2' in the ground, the same also being the corner #4 of the Carrie Mill Site, thence N-68°-55'-E, 598.5 feet to a pine post set 3 1/2' long in a monument of stones the same also being the S. E. Corner of the Kirkey Mining Claim.

Thence N-57°-14' W. 288.1 feet to a pine post in a monument of stones, the same being the Kirkey South Center.

Thence, N-57°-09' W. 299.2 feet to a pine post in a monument of stones, the same being the S.W. Corner of the Kirkey Mining Claim.

Thence S.-52°-45' W. 389.9 feet to a pine post 3 1/2' long set 1 1/2' in the ground,

Thence S-39°-32' E. 389.8 feet to the point of beginning.

This piece of ground contains 4.98 acres of land situate in the Globe Mining District, Gila County, Ariz. Territory, and shall be known as the True Blue Mill Site.

This ground was formerly held as the Buffalo Stone Claim, and is a relocation of a portion of the Buffalo Stone Claim.

This location is made as an amended and supplementary location of a portion of a Buffalo Stone Claim location made on the 10th day of January 1898, said location being of record in the office of the Recorder of Gila County, in Book 5, page 375; and for the purpose of correcting errors that may exist in the description of the lands embraced in such location, and without waiver of any and all rights obtained by reason of such first location, Amended location made this 10th day of July 1902.

THE UNITED GLOBE MINES

By N. S. Berray.

TERRITORY OF ARIZONA, )  
 ) -SS.  
 County of Gila, )

I, R. J. Williams, County Recorder in and for the County of Gila, Territory of Arizona, do hereby certify that the above and foregoing is a full, true and correct copy of Amended Location Notice of the TRUE BLUE MILLSITE, as appears of record now in my office in Book 8, Records, of Mines, at page 10.

IN WITNESS WHEREOF, I have hereunto set my hand and affixed my official seal, at my office at Globe, Arizona, this 29<sup>th</sup> day of July, A. D. 1902.

R. J. Williams

County Recorder, Gila County,

By G. W. Shute, <sup>Arizona.</sup> Deputy

LOCATION NOTICE.  

---

NOTICE IS HEREBY GIVEN, that the undersigned, in compliance with the requirements of the Mining Act of Congress, approved May 10, 1872, and all Acts amendatory thereof, have this day located and claim 900 linear feet along the course of this lead, lode or vein of mineral bearing quartz, and 300 feet in width, on each side of the middle of said lead, lode or vein, situated in the Globe Mining District, County of Gila, Arizona, and more particularly described as follows, to-wit:

COMMENCING at this monument of stones, being the center of the North-easterly end of claim, and upon which this notice is posted; thence Southerly 300 feet to a monument of stones; thence South-westerly 900 feet to a monument of stones; thence Northerly 300 feet to a monument of stones, being the center of the South-west end of said claim, thence Northerly 300 feet to a monument of stones; thence North-easterly 900 feet to a monument of stones; thence Southerly 300 feet to the place of beginning.

THIS CLAIM is a re-location of the "CARRIE Mine, which was originally located May 8, 1880, and is situated North-easterly from the Buckeye lode claim, about 2 1/4 miles East from the Town of Globe, and shall be known as the "CARRIE MINE".

Located June 23" 1894.

Witness. Edward H. Cook.

Locators: J. W. Fellows.

W. S. Sultan.

TERRITORY OF ARIZONA, )  
 ) -SS.  
 County of Gila, )

I, R. J. Williams, County Recorder in and for the County of Gila, Territory of Arizona, do hereby certify that the above and foregoing is a full, true and correct copy of the Location Notice of the CARRIE MINE, as the same appears of record now in my office in Book 4, Records, of Mines, at page 329.

IN WITNESS WHEREOF, I have hereunto set my hand and affixed my official seal, at my office at Globe, Arizona, this 29<sup>th</sup> day of July, A. D. 1902.

R. J. Williams

County Recorder, Gila County,  
 Arizona.

By G. W. Shute, Deputy



LOCATION NOTICE.  

---

NOTICE IS HEREBY GIVEN that the undersigned, in compliance with the requirements of the Mining Acts of Congress, approved May 10, 1872, and all Acts amendatory thereof, have this day located and claim 1200 linear feet along the course of this lead, lode or vein of mineral-bearing quartz, and 300 feet on each side of the middle of said lead, lode or vein, situated in the Globe Mining District, County of Gila, Arizona, and more particularly described as follows, to-wit:

COMMENCING at this monument of stones, being the South-westerly end of claim, and upon which this notice is posted; thence South-easterly 300 feet to a monument of stones; thence North-easterly 1200 feet to a monument of stones; thence North-westerly 300 feet to a monument of stones; being the center of the North-east end of claim; thence North-westerly 300 feet to a monument of stones; thence South-westerly 1200 feet to a monument of stones; thence South-easterly 300 feet to the place of beginning.

THIS CLAIM is a re-location of the TRUE BLUE mine originally located Dec. 9, 1879, and is the North-east extension of the Carrie Mine, situated about 2 1/4 miles Easterly from the Town of Globe, and upon the top of a high hill called the Carrie Hill, and shall be known as the "TRUE BLUE" Mine.

Located June 23rd, 1894.

Witness. Edward H. Cook.

Locators: J. W. Fellows.

W. S. Sultan.

TERRITORY OF ARIZONA, )  
                                  ) -SS.  
County of Gila,              )

I, R. J. Williams, County Recorder in and for the county of Gila, Territory of Arizona, do hereby certify that the above and foregoing is a full, true and correct copy of the Location Notice of the TRUE BLUE Mine, as the same appears of record now in my office in Book 4, Records of Mines, at page 329.

IN WITNESS WHEREOF, I have hereunto set my hand and affixed my official seal, at my office at Globe, Arizona, this 29<sup>d</sup> day of July, A. D. 1902.

R. J. Williams  
County Recorder, Gila County,  
Arizona.  
G. W. Shute, Deputy

(4-687.)

# Surveyor General's Certificate of Approval of Field Notes and Survey of Mining Claim.

Department of the Interior,

Office of U. S. Surveyor General,

*Phoenix, Arizona*

*July 14<sup>th</sup>, 1903.*

I, U. S. Surveyor General for *Dist. of Arizona*,

do hereby certify that the foregoing and hereto attached Field Notes and Return of the Survey of the Mining Claim of *The United Globe Mines*

....., known as the *True Blue & Carrie Lodes and True Blue & Carrie Mill-sites*,  
situate in *Globe* mining district,

*Gila* County, *Arizona*,

in Section *18*, Township No. *1 N.*, Range No. *16 E. (unsurveyed)*  
*and sec. 23 & 24, T. 1 N. R. 15 E.*

....., designated as Survey No. *1719 A. + B.*

executed by *A. G. Rudleton*, U. S. Deputy Mineral

Surveyor, *Nov. 19<sup>th</sup> to Nov. 25<sup>th</sup>, 1902*, ~~18~~, under my instructions dated

*Oct. 4<sup>th</sup>, 1903*, ~~18~~, have been critically examined and the

necessary corrections and explanations made, and the said Field Notes and Return, and

the Survey they describe, are hereby approved. A true copy of the copy of the location

certificate filed by the applicant for survey is included in the field notes.

*Hugh H. Price*

U. S. Surveyor General for *Arizona*

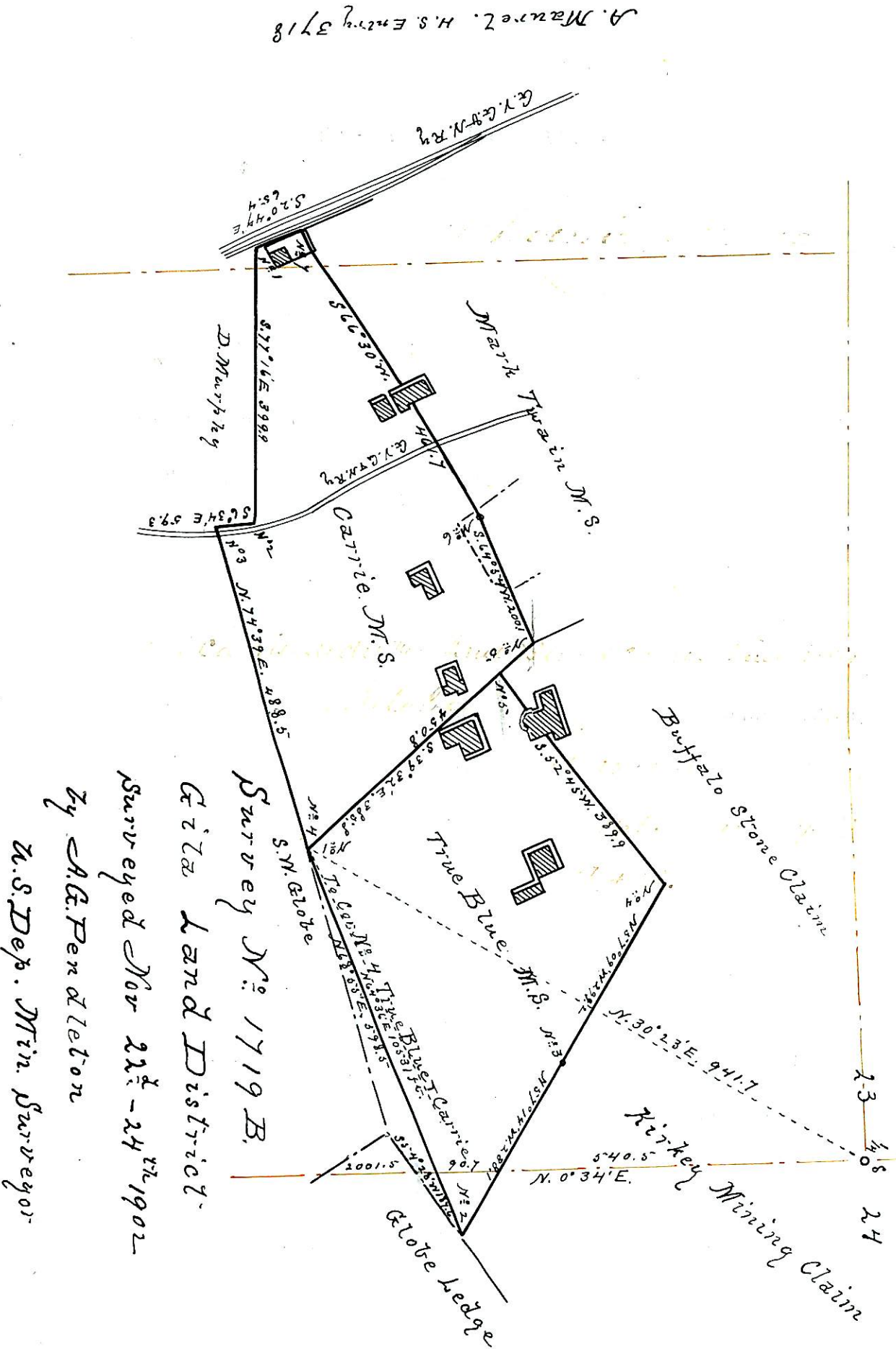

Survey No. 1719 B.  
 Gila Land District  
 Surveyed Nov 22<sup>nd</sup> - 24<sup>th</sup> 1902  
 by A.G. Pendleton  
 U.S. Dep. Min. Surveyor

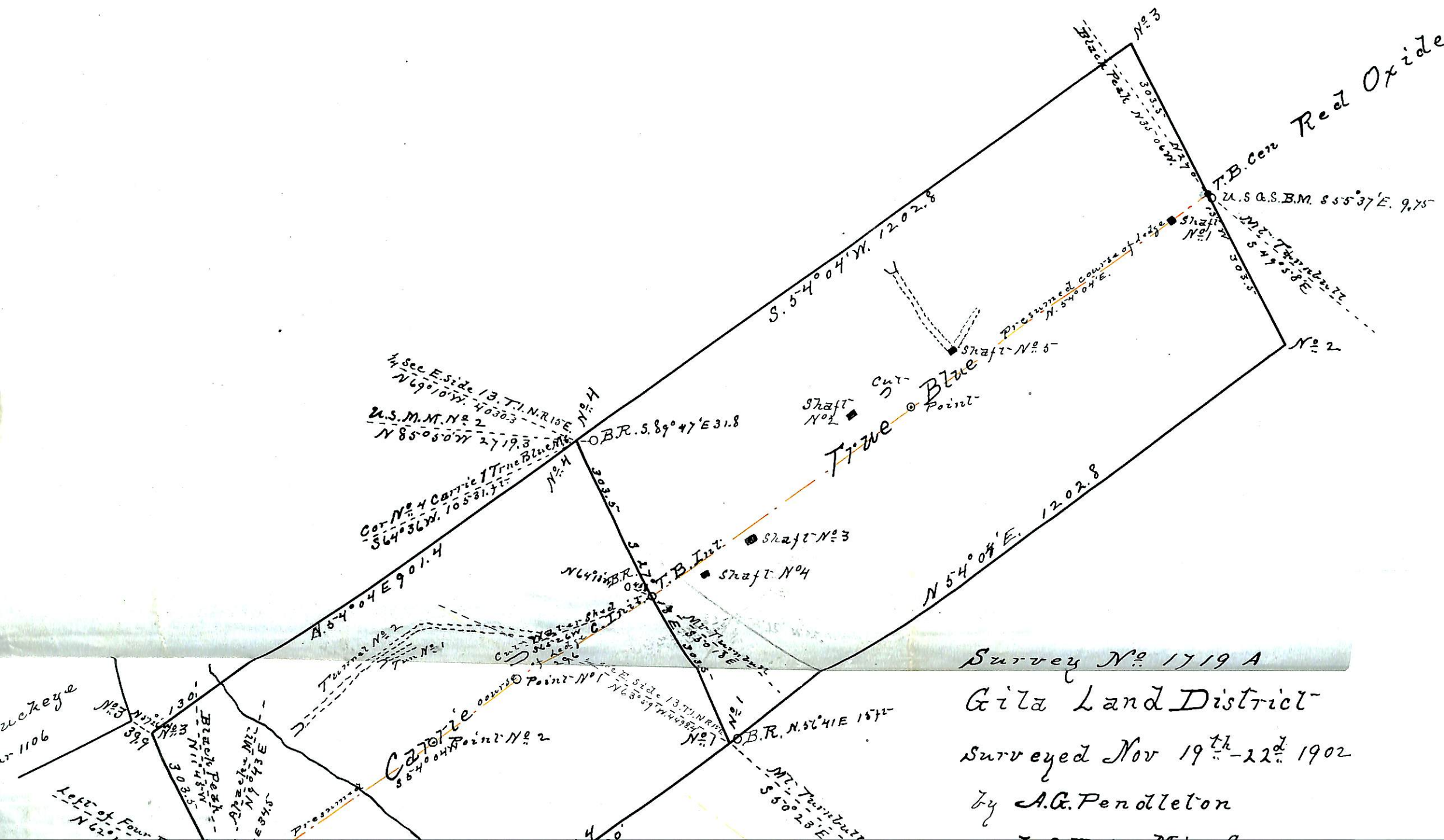

Survey No 1719 A  
 Gila Land District  
 Surveyed Nov 19<sup>th</sup> - 22<sup>d</sup> 1902  
 by A.G. Penolleton

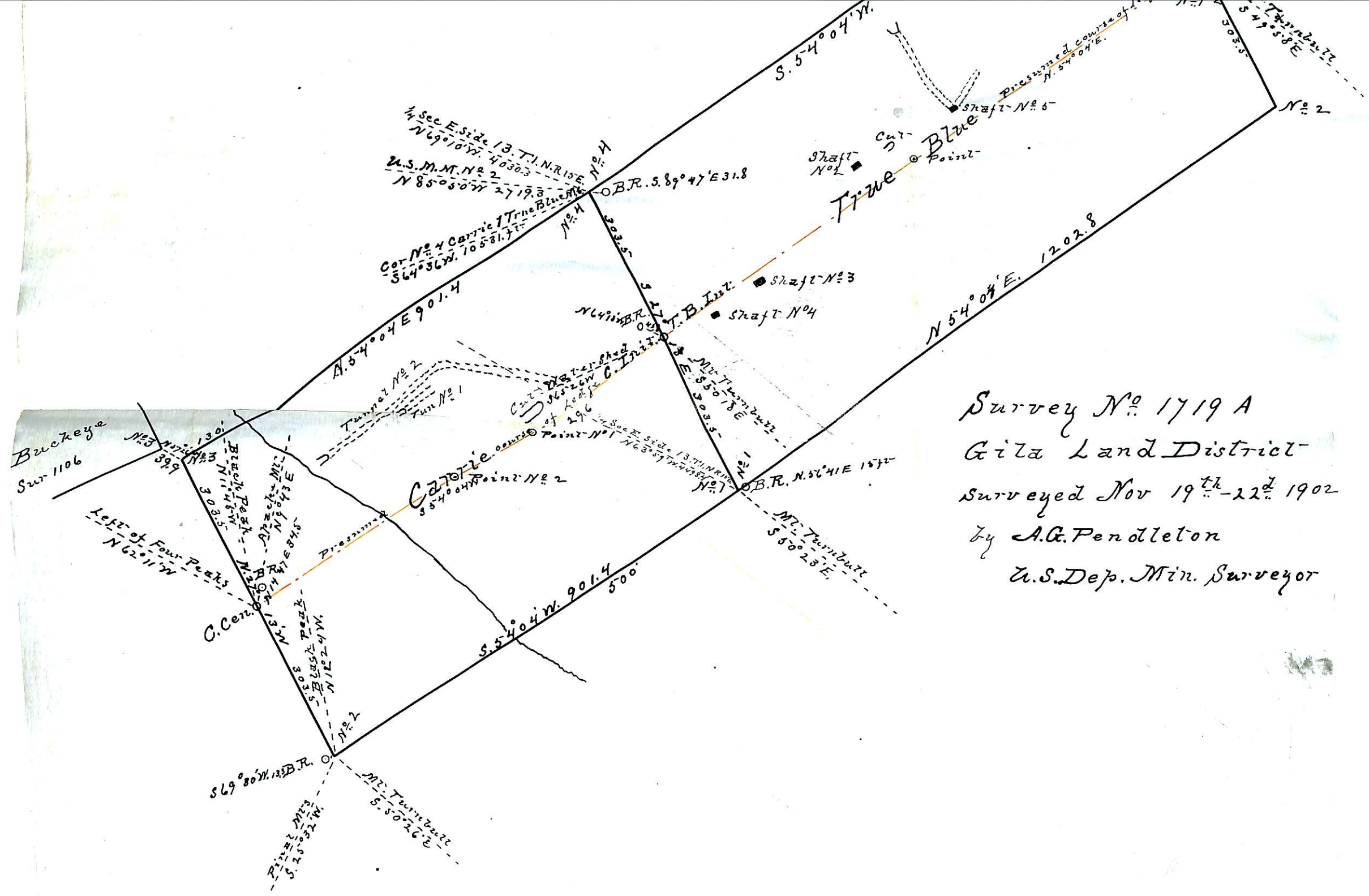

Survey No. 1719 A  
 Gila Land District  
 Surveyed Nov 19<sup>th</sup>-22<sup>d</sup> 1902  
 by A.G. Penolleton  
 U.S. Dep. Min. Surveyor

LARGE

MAP

INSERT

