

**M
S
-**

0

1

7

2

1

7/9/03

(Notes and ... prepared)
Ch. J. M. 1

Plated
R.M.

(4-683.)

Mineral Survey No. 1721

Lot No.

Prescott

Land District.

FIELD NOTES

OF THE SURVEY OF THE MINING CLAIM OF
Thos. Roach et al.

KNOWN AS THE

Midway, Sulphur, Hudson, Mohawks & Pittsburg

Pine Grove

Mining District.

Yavapai

County,

Arizona

Section

Township

11 N

Range

1 W

Surveyed under instructions dated June 8, 1903

by

J. J. Fisher

U. S. Deputy Mineral Surveyor

Claim located See loc. certificates, 1

Survey commenced June 15th, 1903

Survey completed June 18th, 1903

Address,

Arundon & Norris

Prescott

Arizona

PRELIMINARY OATHS OF ASSISTANTS IN SURVEY OF MINING CLAIM.

WE, Chas. Ballye and J. J. Davis,
do solemnly swear that we will well and faithfully execute the duties of chain carriers;
that we will level the chain upon even and uneven ground and plumb the tally-pins,
either by sticking or dropping the same; that we will report the true distance to all
notable objects, and the true length of all lines that we assist in measuring, to the best
of our skill and ability, and in accordance with instructions given us, in the survey of
the Mining Claim of Thos. Roach et. al.

known as the Mohawk, Aulplaus, Midway, Pittsburg & Hudson
situate in Pine Grove mining district,
Josephine County, Oregon
in Section _____, Township No. _____, Range No. _____.

Chas. Ballye, Chainman.

J. J. Davis, Chainman.

Subscribed and sworn to by the above-named persons before
my commission expires me this 15th day of June, 1903
May 19 1904

J. J. Fisher
Notary Public

I, J. J. Davis, do solemnly swear that I will well and
truly perform the duties of axeman, in the establishment of corners and other duties,
according to instructions given me and to the best of my skill and ability, in the survey
of the Mining Claim of Thos. Roach et. al.

known as the Mohawk, Aulplaus, Midway, Pittsburg & Hudson,
more fully described in the preceding affidavit.

J. J. Davis, Axeman.

Subscribed and sworn to by the said J. J. Davis
before me this 15th day of

my commission expires June, 1903
May 19 1904

J. J. Fisher
Notary Public

I, Chas. Ballye, do solemnly swear that I will
well and truly perform the duties of flagman, in the establishment of corners and other
duties, according to instructions given me and to the best of my skill and ability, in the
survey of the Mining Claim of Thos. Roach et. al.

known as the Mohawk, Aulplaus, Midway, Pittsburg & Hudson,
more fully described in the preceding affidavit.

Chas. Ballye, Flagman.

Subscribed and sworn to by the said Chas. Ballye
before me this 15th day of

my commission expires June, 1903
May 19 1904

J. J. Fisher
Notary Public

Feet.

Survey No. 1721.

MOHAWK LODGE.

Beginning at cor. No. 1, which is also cor. No. 1; Midway Lode of this survey, identical with loc. A granite stone 6x13x24 ins., set one foot in ground, alongside a mon. of stones 3x3 ft. Stone marked M. 1-1721 and M. 1-1721.

A x on a granite rock in place marked B.R. M. 1-1721 brs. S. $45^{\circ}45'$ E. 11.7 ft.

A x on a granite rock in place marked B.R.M. 1-1721 brs. S. $62^{\circ}55'$ E. 52.1 ft.

U.S.L.M. No. 1430 P.G.D. brs. S. $42^{\circ}6'$ W 890.8 ft. Cor. No. 4-1472, brs. S. $69^{\circ}30'$ E, 20'

Thence N. $0^{\circ}30'$ E.

Var. 14° E.

1500

To cor. No. 2, which is also cor. No. 2 Midway, and cor. No. 1 Aulplaus, and cor. No. 4 Pittsburg of this survey. A granite stone 10x15x24 ins. set one foot in ground, alongside a mon. of stones 3x3 ft. Stone marked M. 2-1721, M. 2-1721, A. 1-1721 and P. 4-1721.

A x on a granite rock in place marked B.R. M. 2-1721 brs. S. $16^{\circ}50'$ E. 16.9 ft.

A x on a granite rock in place marked B.R. A. 1-1721 brs. S. 58° W. 29.5 ft.

Thence S. $80^{\circ}30'$ E.

Var. 14° E.

300

To N. C. E. which is also S. C. E. Aulplaus lode of this survey.

Feet.

Survey No. 1721.

- 600 A granite stone 6x18x24 ins. set one foot in ground, alongside a mon. of stones 3x3 ft. Stone marked N.C.E.M 1721 and S.C.E A. 1721.
- To cor. No. 3, which is also cor. No. 4 Aulplaus lode of this survey.
- A granite stone 8x12x24 ins. set one foot in ground, alongside a mon. of stones 3x3 ft. Stone marked M. 3-1721 and A. 4-1721. No brs. available.
- Thence S. $0^{\circ} 30'$ W
Var. 14° E.
- 1500 To cor. No. 4, a granite stone 6x8x24 ins. set one foot in ground, alongside a mon. of stones 3x3 ft. ~~Stone marked~~ No brs. available. Stone marked M. 4-1721. Cor. 3-1472 brs. $S31^{\circ} 58' W$ 10ft.
- Thence N. $85^{\circ} 30'$ W.
Var. 14° E.
- 300 To S. C. E. identical with loc.
- A porphyry stone 6x15x24 ins. set one foot in ground, alongside a mon. of stones 3x3 ft. Stone marked S.C.E.M 1721.
- 600 To cor. No. 1, the place of beginning, survey of exterior boundaries.

Feet.

Survey No. 1721.

MIDWAY LODGE.

Beginning at cor. No. 1, which is also cor. No. 1 Mohawk lode of this survey.

Cor. described above.

U.S.L.M. No. 1430 P.G.D. brs. S. 42° 6' W.
890.8 ft.

Thence N. 0° 30' E.

Var. 14° E

1500

To cor. No. 2, which is also cor. No. 2 Mohawk, and cor. No. 1 Aulplaus, and cor. No. 4 Pittsburg of this survey. Cor. described above.

Thence N. 85° 30' W.

Var. 14° E.

300

To N. C. E. which is also S. C. E. Pittsburg lode of this survey. A granite stone 4x12x24 ins. set one foot in ground, alongside a mon. of stones 3x3 ft. Stone marked N.C.E.M 1721 and S.C.E.P. 1721.

600

To cor. No. 3, which is also cor. No. 1 Pittsburg lode of this survey.

A granite stone 8x18x30 ins. set one foot in ground, alongside a mon. of stones 3x3 ft. Stone marked M. 3-1721 and P. 1-1721.

A x on a granite rock in place marked B.R. M. 3-1721 brs. S. 55° E. 14.9 ft.

Thence S. 0° 30' W.

Var. 14° E

1210

To cor. No. 1 Hudson lode of this survey.

1500

To cor. No. 4, identical with loc.

Feet

Survey No. 1721.

A granite stone 6x10x24 ins. set one foot in ground, alongside a mon. of stones 3x3 ft. Stone marked M. 4-1721.

A x on a granite rock in place marked B.R. M. 4-1721 brs. S. 30° 50' E. 37 ft.

Thence S. 85° 30' E

Var. 14° E

300

To S. C. E. A granite stone 6x10x24 ins. set one foot in ground, alongside a mon. of stones 3x3 ft. Stone marked S.C.E.M 1721.

600

To cor. No. 1 the place of beginning, survey of exterior boundaries.

HUDSON LODGE.

Beginning at cor. No. 1, identical with loc.

A granite stone 10x15x24 ins. set one foot in ground, alongside a mon. of stones 3x3 ft. Stone marked H. 1-1721.

A x on a granite rock in place marked B.R. H. 1-1721 brs. N. 1° 45' W. 5 ft.

U.S.L.M. No. 1430 P.G.D. brs. S. 0° 6' W. 998 ft.

Thence N. 0° 30' E.

Var. 14° E

1210

To cor. No. 3 Midway & cor. No. 1 Pittsburg, of this survey

1500

To cor. No. 2, identical with loc.

A granite stone 10x18x24 ins. set one foot in ground, alongside a mon. of stones 3x3 ft. Stone marked H. 2-1721.

A x on a granite rock in place marked B.R. H. 2-1721 brs. N. 55° 30' E. 17.1 ft.

Feet.

Survey. No. 1721.

Thence N. $85^{\circ} 30'$ W.
 Var. 14° E.

22.2 To intersect line 1-2 Pittsburg lode of this survey at N. $3^{\circ} 51'$ W. 292.4 ft. from cor. No. 1.
 300 To N. C. E., identical with loc.

A granite stone 8x14x24 ins. set one foot in ground, alongside a mon of stones 3x3 ft.
 Stone marked N.C.E.H. 1721.

600 To cor. No. 3, identical with loc.

A granite stone 8x10x24 ins. set one foot in ground alongside a mon. of stones 3x3 ft.
 Stone marked H. 3-1721. No brs. available.

Thence S. $0^{\circ} 30'$ W
 Var. 14° E

1500 To cor. No. 4, identical with loc.

A granite stone 6x18x24 ins. set one foot in ground, alongside a mon. of stones 3x3 ft.
 Stone marked H. 4-1721.

A x on a granite rock in place marked B.R.
 H. 4-1721 brs. S. 73° E. 33.5 ft.

^{no. 2}
 N.E. cor. Mountain View Lode, Survey No. 1430, brs. N. $32^{\circ} 5'$ W. 115 ft.

Thence S. $85^{\circ} 30'$ E.
 Var. 14° E

300 To S. C. E. A granite stone 6x15x24 ins. set one foot in ground, alongside a mon. of stones 3x3 ft. Stone marked S.C.E.H. 1721.

600 To cor. No. 1, the place of beginning, survey of exterior boundaries.

Feet.

Survey No. 1721.

AULPLAUS LODE.

Beginning at cor. No. 1, which is also cor. No. 2 Mohawk, and cor. No. 2 Midway, and cor. No. 4 Pittsburg lodes of this survey. Cor. described above.

U.S.L.M. NO. 1430 P.G.D. brs S. $15^{\circ}46'$ W.
2245.4 ft.

Thence N. $11^{\circ} 26'$ W.

Var. 14° E

1500

To cor. No. 2, which is also cor. No. 3 Pittsburg lode of this survey.

A granite stone 8x18x24 ins. set one foot in ground, alongside a mon. of stones 3x3 ft. Stone marked A. 2-1721 and P. 3-1721.

A x on a granite rock in place marked B.R. A. 2-1721 brs. N. $6^{\circ} 45'$ E. 39.4 ft.

Thence S. $85^{\circ} 30'$ E

Var. 14° E

300

To N. C. E. A porphyry stone 6x10x24 ins. set one foot in ground, alongside a mon. of stones 3x3 ft. Stone marked N.C.E.A. 1721.

600

To cor. No. 3, A granite stone 4x12x24 in s. set one foot in ground, alongside a mon. of stones 3x3 ft. Stone marked A. 3-1721. No brs. available.

Thence S. $11^{\circ} 26'$ E.

Var. 14° E.

1500

To cor. No. 4, which is also cor. No. 3 Mohawk lode of this survey. Cor described above.

Feet. Survey No. 1721.

Thence N. $85^{\circ} 30'$ W

Var. 14° E.

- 300 To S. C. E. which is also N. C. E. Mohawk lode of this survey. Mon. described above.
- 600 To cor. No. 1, the place of beginning, Survey of exterior boundaries.

PITTSBURG LODE.

Beginning at cor. No. 1, which is also cor. No. 3 Midway lode of this survey. Cor. described above.

U.S.L.M. No. 1430 P.G.D. brs. S. $0^{\circ} 19'$ W.

2208.1 ft.

Thence N. $3^{\circ} 51'$ W.

Var. 14° E.

- 292.4 To intersect line 2-3 Hudson lode of this survey at N. $85^{\circ} 30'$ W. 22.2 ft. from cor. No. 2.
- 1458 To cor. No. 2, a porphyry stone 5x10x24 ins. set one foot in ground, alongside a mon. of stones 3x3 ft. Stone marked P, 2-1721.

A x on a granite rock in place marked E.R.

P. 2-1721 brs. S. $39^{\circ} 47'$ W. 40.5 ft.

N.w. cor. of location brs. N. $85^{\circ} 30'$ W. 200 ft.

Thence S. $85^{\circ} 30'$ E.

Var. 14° E.

- 100 To N. C. E. A porphyry stone 4x8x24 ins. set one foot in ground, alongside a mon. of stones 3x3 ft. Stone marked N.C.E.P. 1721.
- 400 To cor. No. 3, which is also cor. No. 2 Aulplaus lode of this survey. Cor. described above.

Feet. Survey No. 1721.

1500 Thence S. 11° 26' E
 Var. 14° E.
 To cor. No. 4, which is also cor. No. 1
 Aulplaus, and cor. No. 2, Mohawk, and cor. No. 2
 Midway, of this survey. Cor. described above.

300 Thence N. 85° 30' W.
 Var. 14° E.
 To S. C. E. which is also N. C. E. Midway
 lode of this survey. Mon. described above.

600 To cor. No. 1, the place of beginning, survey
 of exterior boundaries.

* * * * *

AREAS.

Total area Mohawk lode:	20.613 Acres.
" " Midway "	20.613 "
" " Hudson "	20.613 "
" " Aulplaus "	19.869 "

Gross area Pittsburg lode:
 16.557 A.

Less area in conflict
 with Hudson lode of
 this survey: .074 A.

Net area Pittsburg lode: 16.483 "

Total area lode claims: 98.191 Acres.

* * * * *

The surveys of the Mohawk, Midway, Hudson, Aul-
 plaus & Pittsburg lodes are identical with the
 respective locations, with the exception of cor.
 No. 2 Pittsburg.

Note: The disagreement between these field notes
 and the location certificate of Midway lode, with
 regard to width of claim, is due to errors in
 the latter.

Survey No. 1721.

VEINS..

Mohawk vein extends from ^{SOUTH END} dis. cut N. $0^{\circ} 30'$ E
750 ft. and S. $0^{\circ} 30'$ W. 750 ft.

Midway vein extends from dis. cut N. $0^{\circ} 30'$ E.
720 ft. and S. $0^{\circ} 30'$ W. 780 ft.

Hudson vein extends from dis. shaft N. $0^{\circ} 30'$ E'
1000 ft. and S. $0^{\circ} 30'$ W. 500 ft.

Aulplaus vein extends from dis. shaft N. 11°
 $26'$ W. 1000 ft. and S. $11^{\circ} 26'$ E. 500 ft.

Pittsburg vein extends from dis. cut N. 11°
 $26'$ W. 1425 ft. and S. $11^{\circ} 26'$ E. 75 ft.

* * * * *

LOCATION.

This claim is located on unsurveyed land,
approximately in T. 11 N. R. 1 W. G. & S.R.M.
in Pine Grove Mining District, Yavapai County,
Arizona, and is bounded on the North by Scott-
ish Chief lode, unsurveyed, on the East by
Night Hawk lode, unsurveyed, on the South by
Fraction lode, Sur. No. 1472, and on the West by
White Hawk lode, unsurveyed.

* * * * *

EXPENDITURE OF FIVE HUNDRED DOLLARS.

I certify that the value of the labor and
improvements upon this claim, placed thereon by
the claimants and their grantors, is not less
than five hundred dollars for each location in
claim, and that said improvements consist of:

Survey No. 1721.

MOHAWK LODGE:

Dis. Cut No. 1, which brs. from cor. No. 1,
N. 22° 40' E. 785 ft. Cut 5x50 ft. 5 ft. deep.

Value \$200.00

Shaft No. 2, which brs. from cor. No. 1,
N. 47° 10' E. 410 ft. Shaft 4x6 ft. 32 ft. deep.

Value \$320.00

Tunnel No. 3, which brs. from cor. No. 1,
N. 15° 30' E. 945 ft. Tunnel 4x6 ft. 201 ft. long.
Course of tunnel: S. 17° E.

Value \$2010.00

Shaft No. 4, which brs. from cor. No. 1,
N. 15° 30' E. 965 ft. Shaft 4x8 ft. in the clear,
timbered, 130 ft. deep.

Value \$2600.00

North drift from 100 ft. level in shaft,
4x6 ft. 170 ft. long.

Value \$1700.00

South drift from 100 ft. level in shaft,
4x6 ft. 75 ft. long.

Value \$750.00

Gasoline hoist and compressor on shaft No. 4.

Value \$3000.00

Tunnel No. 5, which brs. from cor. No. 1,
N. 13° 45' E. 1000 ft. Tunnel 4x6 ft. 232 ft. long.
Course of tunnel: North.

Value \$2320.00

Tunnel No. 6, which brs. from cor. No. 1,
N. 5° 30' E. 1200 ft. Tunnel 4x6 ft. 150 ft. long.
Course of tunnel: North.

Value \$1500.00

Survey No. 1721.

MIDWAY LODGE:

Dis. Cut No. 1, which brs. from S.C.E. mon.
N. $0^{\circ} 30'$ E. 780 ft. Cut 3×4 ft. 8 ft. long.

Value \$20.00

Tunnel No. 2, which brs. from cor. No. 1,
N. 13° W. 835 ft. Tunnel 4×6 ft. 18 ft. long.

Value \$180.00

HUDSON LODGE:

Dis. shaft No. 1, which brs. from S.C.E. mon.
N. $0^{\circ} 30'$ E. 500 ft. Shaft 4×6 ft. 10 ft. deep.

Value \$100.00

Tunnel No. 2, which brs. from cor. No. 1,
N. 22° W. 335 ft. Tunnel 4×6 ft. 30 ft. long.

Value \$300.00

AULPLAUS LODGE:

Dis. shaft No. 1, which brs. from S.C.E. mon.
N. $11^{\circ} 26'$ W. 500 ft. Shaft 4×6 ft. 10 ft. deep.

Value \$100.00

Shaft No. 2, which brs. from S.C.E. mon.
N. $11^{\circ} 26'$ W. 930 ft. Shaft 4×6 ft. 10 ft. deep.

Value \$100.00

PITTSBURG LODGE:

Dis. Cut No. 1, which brs. from S.C.E. mon.
N. $11^{\circ} 26'$ W. 75 ft. Cut 4×15 ft. 11 ft. face.

Value \$100.00

Survey No. 1721.

APPORTIONMENT OF LABOR AND IMPROVE-
MENTS ON MAIN WORKING SHAFT NO. 4, MOHAWK LODE.

Midway lode:

There is to be credited to Midway lode,
\$300.00 worth of the improvements on shaft No. 4,
Mohawk lode.

Hudson lode:

There is to be credited to Hudson lode,
\$100.00 worth of the improvements on shaft No. 4
Mohawk lode.

Aulplaus lode:

There is to be credited to Aulplaus lode
\$300.00 worth of the improvements on shaft No. 4,
Mohawk lode.

Pittsburg lode:

There is to be credited to Pittsburg lode,
\$400.00 worth of the improvements on shaft No. 4,
Mohawk lode.

These claims to be developed by cross cuts
and drifts from main working shaft No. 4, Mohawk
lode.

* * * * *

INSTRUMENT.

This survey was made with a Gurley Light
Mountain Solar Transit, The courses were deflected
from the true meridian as determined by direct
solar observations. The distances were measured
with a 75 ft. steel tape, and a 100 ft. steel
chain.

Prescott, Ariz

July 8th 1903.

J. J. Fisher

U. S. D. M. S.

FINAL OATHS FOR SURVEYS.

LIST OF NAMES.

A list of the names of the individuals employed by J. J. Fisher
 United States Deputy Mineral Surveyor, to assist in running, measuring, and marking the lines
 corners and boundaries described in the foregoing field notes of the survey of the mining claim
 of Mrs. Roach et al.
 known as the Mohawk, Culplum, Midway, Pittsburg & Hudson
 and showing the respective capacities in which they acted.

- Chas Bullye , Chairman.
- J. J. Davis , Chairman.
- J. J. Davis , Axman.
- Chas. Bullye , Flagman.

FINAL OATHS OF ASSISTANTS.

We, Chas. Bullye
 and J. J. Davis do solemnly swear that we assisted J. J.
Fisher United States Deputy Mineral Surveyor, in marking the corners and
 surveying the boundaries of the mining claim of Mrs. Roach et al.

..... known as the Mohawk,
Culplum, Midway, Pittsburg & Hudson represented
 in the foregoing field notes as having been surveyed by said deputy mineral surveyor and under
 his direction; and that said survey has been in all respects, to the best of our knowledge and
 belief, faithfully and correctly executed, and the corner and boundary monuments established
 according to law and the instructions furnished by the United States Surveyor-General for
Arizona

- Chas. Bullye , Chairman.
- J. J. Davis , Chairman.
- J. J. Davis , Axman .
- Chas. Bullye , Flagman.

Subscribed and sworn to by the above-named persons before me
 this 18th day of June, 1903

J. J. Fisher
 Notary Public

My commission expires
 May 10, 1900.

(4-686.)

FINAL OATH OF U. S. DEPUTY MINERAL SURVEYOR

I, J. J. Fisher, U. S. Deputy Mineral Surveyor, do solemnly swear that, in pursuance of instructions received from the United States Surveyor General for Oregon, dated June 8, 1903, I have, in strict conformity to the laws of the United States, the official regulations and instructions thereunder, and the instructions of said Surveyor General, faithfully and correctly executed the survey of the Mining Claim of Thos Roach et al.

known as the Midway, Sulphur, Hudson, Mohawk & Pillsbury, situate in Five Grove Mining District, Yavapai County, Oregon, in Section approx, Township No. 11 N., Range No. 12 W. and designated as Survey No. 1721, as represented

in the foregoing field notes, which accurately show the boundaries of said mining claim as distinctly marked by monuments on the ground, and described in the attached copy of the location certificate, which was received by me from the Surveyor General with said instructions, and that all the corners of said survey have been established and perpetuated in strict accordance with the law, official regulations and instructions thereunder; and I do further solemnly swear that the foregoing are the true and original field notes of said survey and my report therein, and that the labor expended and improvements made upon said mining claim by claimant or their grantors are as therein fully stated, and that the character, extent, location and itemized value thereof are specified therein with particularity and full detail, and that no portion of said labor or improvements so credited to this claim has been included in the estimate of expenditures upon any other claim.

J. J. Fisher
U. S. Deputy Mineral Surveyor.

Subscribed and sworn to by the said J. J. Fisher, U. S. Deputy Mineral Surveyor, before me a notary public in Yavapai Co., this eight day of July, 1903

R. S. Millward
Notary Public,

Affidavit of Five Hundred Dollars Improvements.

We Chas Balleys and J. J. Davis

of lawful age, being first duly sworn according to law, depose and say: that we are acquainted with the Mohawk, Adolphus, Midway, Pittsburg & Hudson mining claim, situated in Pine Grove Mining district, Yavapai County, Arizona Territory, for which Thos. Rouch et. al.

have made application for survey prior to application for patent under the provisions of the Act of Congress, approved May 10, 1872; and that the labor done and improvements made thereon by the applicant and his grantor exceed Five Hundred Dollars in value, ^{for each loc. in claim} and further that we are not personally interested in said mine.

Chas Balleys
J. J. Davis

TERRITORY OF ARIZONA,
County of Yavapai } 88.

SWORN to and subscribed before me, this

18th day of June 1893

J. J. Fisher
Notary Public

My commission expires
May 19, 1904

"MID WAY"

NOTICE OF LOCATION.

KNOW ALL MEN BY THESE PRESENTS:

That we, the undersigned, have this day located fifteen hundred (1500) linear feet of this vein or lode, bearing precious metals, with all dips, spurs, angles and variations, with surface ground two hundred (200) feet on each side of the center of vein, with all mineral deposits contained therein, and all timber growing within the limits of said claim, and all water and water privileges thereon or appurtenant thereto, under and according to the provisions of the United States Mining Laws, under which it is located.

This claim commences at this Monument and Notice placed upon the ledge, and runs 750 feet in a northerly direction and 750 feet in a southerly direction along the ledge, from discovery shaft.

The exterior boundaries are as follows, viz: Commencing at a monument of stone on west boundary line, distant two hundred (200) feet in a westerly direction from discovery monument; thence in a northerly direction parallel with the ledge 750 feet to monument of stone at N. W. corner of claim; thence in an easterly direction at right angles across the ledge four hundred (400) feet to monument of stone at N. E. corner of claim; thence in a southerly direction parallel with the ledge fifteen hundred (1500) feet to monument of stone at S. E. corner of claim; thence at right angles across the ledge, in a westerly direction four hundred (400) feet to monument of stone at S. W. corner of claim; thence in a northerly direction parallel with the ledge 750 feet to monument on west boundary and place of beginning.

This ledge may be more generally described as situated in Pine Grove Mining District, Yavapai County, Arizona Territory, the commencing monument is situated on and adjoining the East boundary line of The Hudson Claim, the east side line of this claim adjoins and runs parallel with the west side line of the Mohawk Mine, the corner monuments of this claim adjoins and abuts with the corner monuments of the Mohawk and Hudson claims. In Pine Grove Mining District, Yavapai County, Arizona Territory, and shall be known as the MID WAY Mining Claim.

Dated on the ground this 20th day of February, 1900.

James Roach
Thomas Roach
Fred Ashman.

Recorded at request of Thomas Roach, May 14th A. D. 1900, at 3:35 o'clock P. M., in Book 54 of Mines, page 58, Records of Yavapai County, Arizona.

(Seal)

W. I. Johnson,
County Recorder

By P. J. Farley, Deputy.

"AULPLAUS"

NOTICE OF LOCATION.

KNOW ALL MEN BY THESE PRESENTS:

That We the undersigned have this day Located Fifteen Hundred (1,500) linear feet of this vein or lode, bearing precious metals, with all dips, spurs, angles and variations, with surface ground Three Hundred (300) feet on each side of the center of vein, with all Mineral Deposits contained therein, and all Timber growing within the limits of said claim, and all Water and Water privileges thereon or appurtenant thereto, under and according to the provisions of the United States Mining Laws, under which it is Located.

This claim commences at this Monument and Notice placed upon the ledge, and runs One thousand (1000) feet in a Northerly direction and five hundred (500) feet in a Southerly direction along the ledge.

The exterior boundaries are as follows, viz:

Commencing at a Monument of Stone on West boundary line, distant Three Hundred (300) feet in a Westerly direction from Discovery Monument; thence in a Northerly direction parallel with the ledge one thousand (1000) feet to Monument of Stone at N. W. corner of claim; thence in an Easterly direction at right angles across the ledge Six Hundred (600) feet to Monument of Stone at N. E. corner of claim; thence in a Southerly direction parallel with the ledge Fifteen Hundred (1,500) feet to Monument of Stone at S. E. corner of claim; thence at right angles across the ledge in a Westerly direction Six Hundred (600) feet to Monument of Stone at S. W. corner of claim; thence in a Northerly direction parallel with the ledge five hundred (500) feet to Monument on West boundary and place of beginning.

This ledge may be more generally described as situated on the North west slope of the Bradshaw mountains, and about one (1) mile East from Pine Creek, and about twelve hundred (1200) feet north from the Spring and stone cabin on the Mohawk claim, and about 1000 ft. south east from the old Tuscumbia workings. In Pine Grove Mining District, Yavapai County, Arizona Territory; and shall be known as the Aulplaus Mining Claim.

Dated on the ground, this 20th day of April, 1897.

Witnessed by _ _

James Roach
Thomas Roach

Recorded at request of Thomas Roach, July 9th A.D. 1897.
at 9:00 o'clock A. M., in Book 43 of Mines, page 548, Records of
Yavapai County, Arizona.

(Seal) W.I. Johnson, County Recorder.

By P. J. Farley, Deputy.

"HUDSON"

NOTICE OF LOCATION.

KNOW ALL MEN BY THESE PRESENTS:

That We, the undersigned have this day Located Fifteen Hundred (1,500) linear feet of this vein or lode, bearing precious metals, with all dips, spurs, angles and variations, with surface ground Three Hundred (300) feet on each side of the center of vein, with all Mineral Deposits contained therein, and all Timber growing within the limits of said claim, and all Water and Water privileges thereon or appurtenant thereto, under and according to the provisions of the United States Mining Laws, under which it is Located.

This claim commences at this Monument and Notice placed upon the ledge, and runs 1000 feet in a Northerly direction and 500 feet in a Southerly direction along the ledge, from discovery shaft.

The exterior boundaries are as follows, viz:

Commencing at a Monument of Stone on West boundary line, distant Three Hundred (300) feet in a Westerly direction from Discovery Monument; thence in a Northerly direction parallel with the ledge 1000 feet to Monument of Stone at N. W. corner of claim; thence in an Easterly direction ^{at right angles} across the ledge Six Hundred (600) feet to Monument of Stone at N. E. corner of claim; thence in a Southerly direction parallel with the ledge Fifteen Hundred (1,500) feet to Monument of Stone at S. E. corner of claim; thence at right angles across the ledge in a Westerly direction Six Hundred (600) feet to Monument of Stone at S. W. corner of claim; thence in a Northerly direction parallel with the ledge 500 feet to monument on West boundary and place of beginning

This ledge may be more generally described as situated on the North West slope of the Bradshaw Mountains, about one thousand (1000) feet west from the Spring and stone Cabin on the Mohawk Claim, and about one (1) mile East from Pine Creek, from where Mohawk Gulch connects with said Pine Creek and about one (1) mile east of south from the old Tuscumbia mine. In Pine Grove Mining District, Yavapai County, Arizona Territory, and shall be known as the Hudson Mining Claim.

DATED ON THE GROUND this 16th day of April, 1897.

James Roach
Thomas Roach

Recorded at request of Thomas Roach, July 9th A.D. 1897, at 9:00 o'clock A. M., in Book 43 of Mines, page 547, Records of Yavapai County, Arizona.

(Seal) W.I. Johnson, County Recorder

By P.J. Farley, Deputy.

"MOHAWK"

NOTICE OF LOCATION.

KNOW ALL MEN BY THESE PRESENTS:

That I the undersigned have this day located 1500 feet of this vein or lode, bearing precious metals with all dips, spurs, angles and variations, with surface ground 300 feet on each side of vein, with all Mineral Deposits contained therein and all Timber and Water thereon or appurtenant thereto, according to the provisions of the United States Mining Laws.

The exterior boundaries are as follows: Commencing at a monument of stone on west boundary line distant 300 feet in a westerly direction from discovery monument; thence in a northerly direction parallel with the ledge 750 feet to monument at N. W. corner; thence in an easterly direction at right angles across the ledge 600 feet to monument at N. E. corner; thence in a southerly direction parallel with the ledge 1500 feet to monument at S. E. corner; thence at right angles across the ledge in a westerly direction 600 feet to monument at S. W. corner; thence in a northerly direction parallel with the ledge 750 feet to monument on west boundary and place of beginning.

This claim is in Pine Grove Mining District, Yavapai County, Arizona, and may be more generally described as situated about one mile South of Tuscumbia mine and about 1 1-2 miles west of the Del Pasco trail about 2 1-2 miles North West of Del Pasco Mill and about 2 1-2 miles North East of Pine Creek Saw Mill and is the second North extension of the Hoosier mine and shall be known as the Mohawk mining claim.

Dated on the ground this 1st day of January, 1892.

Witness Jas. Hanger,

Thomas Roach

Recorded at request of Tom Roach, Jan. 4th A.D. 1892, at 9^o clock A. M., in Book 33 of Mines, pages 136 & 137, Records of Yavapai County, Arizona.

(L.S.) Charles H. Akers,
County Recorder.

By F.A. Tritle, Jr.
Deputy.

TERRITORY OF ARIZONA,)
 :SS.
COUNTY OF YAVAPAI.)

I, P. J. FARLEY, County Recorder in and for the County of Yavapai, in the Territory of Arizona, and Custodian of the Records thereof, do hereby certify that I have compared the above and foregoing pages with, and the same contain a full, true and correct copy of the notices of location of the following described mining claims, situate in the County of Yavapai, Territory of Arizona, to-wit:

- "MIDWAY" mining claim, situate in Pine Grove Mining District, notice of location whereof is of record in Book 54 of Mines, page 56, Records of Yavapai County, Arizona;
- "AULPLAUS" mining claim, in Pine Grove Mining District, notice of location whereof is of record in Book 43 of Mines, page 548, said County records;
- "HUDSON" mining claim, in Pine Grove Mining District, notice of location whereof is of record in Book 43 of Mines, page 547, said County records; also
- "MOHAWK" mining claim, in Pine Grove Mining District, notice of location whereof is of record in Book 33 of Mines, pages 136-7 records of said County.

IN WITNESS WHEREOF, I have hereunto set my hand and affixed my Official Seal, this 15th day of October, A. D. 1903.



P. J. Farley
County Recorder.

J. E. Wacker
Deputy Recorder.

NOTICE OF MINING LOCATION. LODE CLAIM.

TO ALL WHOM IT MAY CONCERN:

This mining claim, the name of which is the *Pittsburg* Mining Claim, situate on lands belonging to the United States of America, and in which there are valuable mineral deposits, was entered upon and located for the purpose of exploration and purchase by

Jas. M. Skeaff

the undersigned, on the *20th* day of *May* 190 *3*

The length of this claim is *1500* feet
and *I* claim *1425* feet
[We or I.]
in a northerly direction, and *75* feet

in a southerly direction from the center of the discovery ~~shaft~~ ^{cut}, at which this notice is posted, lengthwise of the claim, together with three hundred (300) feet in width of the surface grounds, on each side of the center of said vein. The general course of the lode deposit and premises is from the northerly to the southerly.

The claim is situated and located in the *Pine Grove* Mining District, in Yavapai County, in the Territory of Arizona, about *1000 feet*

in a *North westerly* direction from *Mohawk Split & Shaft and joins the Midway on the North and the Sulphur on the west*

The surface boundaries of the claim are marked upon the ground as follows: Beginning at a monument of stones at a point in an northerly direction *1425* feet from the discovery ~~shaft~~ (at which this notice is posted), being in the center of the north end line of said claim; thence easterly 300 feet to a monument of stones, being the northeast corner of said claim; thence southerly 1500 feet to a monument of stones, being at the southeast corner of said claim; thence westerly 300 feet to a monument of stones at the center of the south end of said claim; thence westerly 300 feet to a monument of stones, being at the southwest corner of said claim; thence northerly 1500 feet to a monument of stones, being the northwest corner of said claim; thence easterly 300 feet to the place of beginning.

All done under the provisions of Chapter Six, of Title XXXII, of the Revised Statutes of the United States, and of an Act of the General Assembly of Arizona, entitled "An Act Concerning Mines," approved March 20th, 1895, and amended March 2d, 1899, and March 16th, 1901.

Dated and posted on the ground this *20th* day of *May* 190 *3*

Witness *Fred J. Ashman*

Jas M Skeaff

2573

ordered

Pittsburg

- Gas W. Skeaff

Pine Grove District

Dated May 20th 1903

RECORDED AT REQUEST OF

J. S. Fisher

May 25 A. D. 1903

At 9:00 ~~o'clock~~ A. M.

To Book 6 Top Mines

Page 575

Records of Yavapai County, Arizona

P. J. Farley

M. A. Pawlson, recorder

4-687.

SURVEYOR-GENERAL'S CERTIFICATE OF APPROVAL OF FIELD NOTES AND SURVEY OF MINING CLAIM.

Department of the Interior.

Office of U. S. Surveyor-General,

Phoenix, Arizona.

Sept. 29th, 1903

I, U. S. Surveyor-General for Arizona,

do hereby certify that the foregoing and hereto attached Field Notes and Return of the Survey of the Mining Claim of Thos. Roach et al

known as the Midway, Mohawk, Pittsburg, Aulplaus, & Hudson.

situate in Pine Grove mining district,

Yavapai County, Arizona

in Section Approx, Township No. 11 N, Range No. 17 W (unsurveyed)

designated as Survey No. 1721

executed by J. J. Fisher, U. S. Deputy Mineral

Surveyor, June 15-18th, 1903, under my instructions dated

June 8th, 1903, have been critically examined and the necessary cor-

rections and explanations made, and the said Field Notes and Return, and the Survey they describe,

are hereby approved. A true copy of the copy of the location certificate filed by the applicant for

survey is included in the field notes.

Frank A. Fitzgerald

U. S. Surveyor-General for Arizona.

Survey No 1721
Prescott Land District.

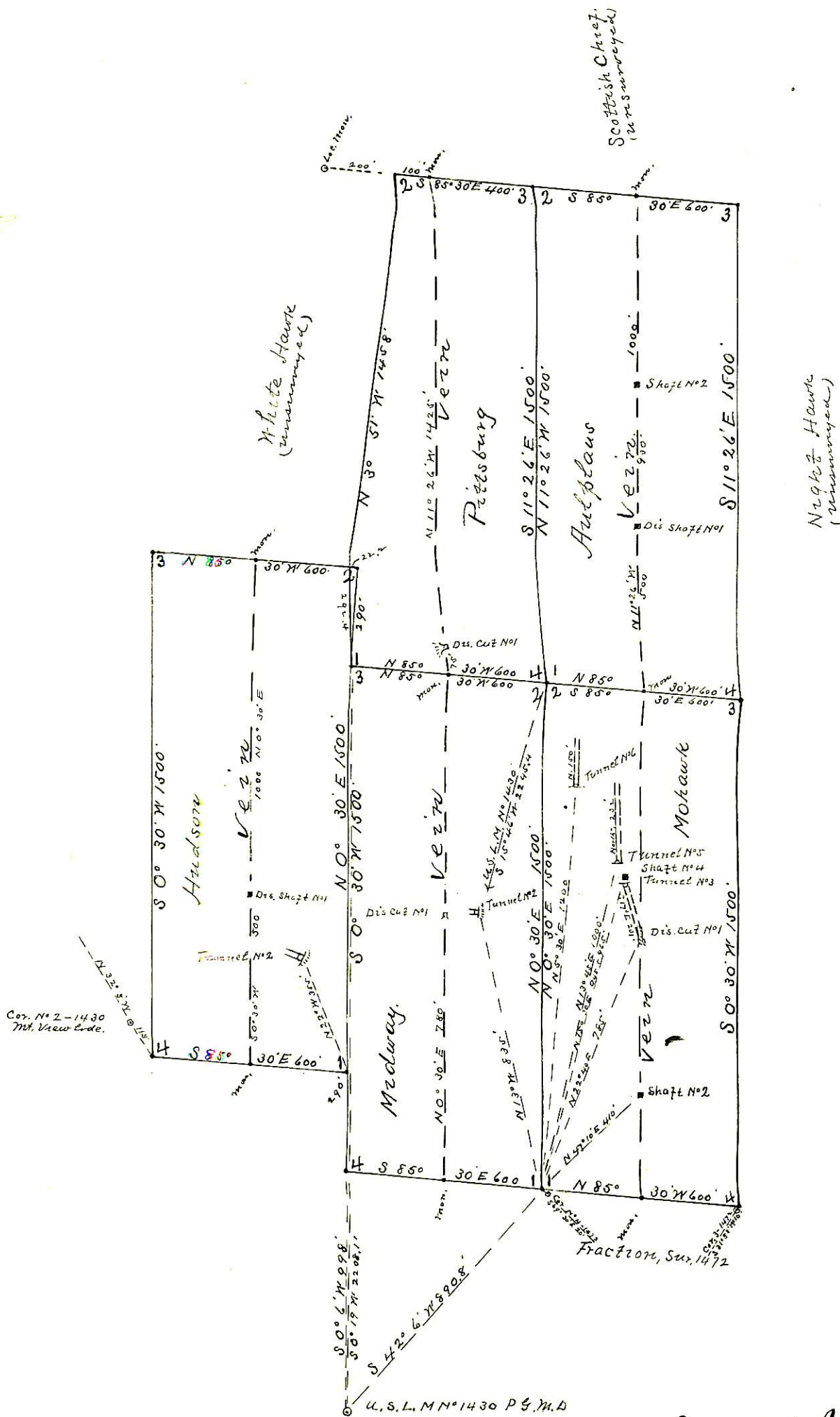

Surveyed June 15-18, 1903
by J. J. Fisher
U.S.D.M. Surveyor.