

MS
-

0

1

7

2

3

MINERAL SURVEY NO. 1723

Claims	M & B Desc.	Improvements	Loc. Notices
Buena Vista	8	29	2
Christmas Gift	17	31	9
Coronada	4	28	12
Dollar	6	28	4
Dragoon	1	26	10
El Paso	16	29	8
Gold Mound	11	29	5
Last Chance	20	31	1
Manzora	13	29	6
Monument	14	29	13
North Pass	10	28	14
Old Terrible	2	27	11
Oversight	22	31	15
San Diego	18	31	7
Thomas	7	28	3

73123

Jan 30 Oct 24

1	
2	
3	
4	
5	
6	
7	
8	
9	
10	
11	
12	
13	
14	
15	
16	
17	
18	
19	
20	
21	
22	

(4-683.)

Mineral Survey No. 1723

Lot No. _____

Gila

Land District.

FIELD NOTES

OF THE SURVEY OF THE MINING CLAIM OF

Old Terrible Mining Co.

KNOWN AS THE

Dragoon, Old Terrible et al.
Golden Rule Mining District,

~~Cochise~~ County, Arizona

Sections 23-24 Township 16 S., Range 23 E

Surveyed under instructions dated Jan 30th 1903

by John A. Rockfellow
U. S. Deputy Mineral Surveyor

Claim located see notices 1

Survey commenced Jan. 30th 1903

Survey completed Feb. 11th 1903

6-100

Address of Claimants Attorneys
English & Bowman
Tombstone
Ariz.

(4-684.)

PRELIMINARY OATHS OF ASSISTANTS IN SURVEY OF MINING CLAIM.

We, E. L. Robinson and Clyde R. Seitz,
do solemnly swear that we will well and faithfully execute the duties of chain carriers;
that we will level the chain upon even and uneven ground and plumb the tally-pins,
either by sticking or dropping the same; that we will report the true distance to all
notable objects, and the true length of all lines that we assist in measuring, to the best
of our skill and ability, and in accordance with instructions given us, in the survey of
the Mining Claim of Old Terrible Mining Co
, known as the
Old Terrible et al
situate in Golden Rule mining district,
Cochise County, Arizona,
in Section 23²⁴ Township No. 16 S, Range No. 23 E.

E. L. Robinson, Chainman.
Clyde R. Seitz, Chainman.

Subscribed and sworn to by the above-named persons before
me this 30th day of Jan, 1903

John A. Rappellaw
Notary Public

I, _____, do solemnly swear that I will well and
truly perform the duties of axeman, in the establishment of corners and other duties,
according to instructions given me and to the best of my skill and ability, in the survey
of the Mining Claim of _____

known as the _____,
more fully described in the preceding affidavit.

_____, Axeman.
Subscribed and sworn to by the said _____
before me this _____ day of _____,
18 _____.

I, _____, do solemnly swear that I will
well and truly perform the duties of flagman, in the establishment of corners and other
duties, according to instructions given me and to the best of my skill and ability, in the
survey of the Mining Claim of _____

known as the _____,
more fully described in the preceding affidavit.

_____, Flagman.
Subscribed and sworn to by the said _____
before me this _____ day of _____,
18 _____.

SURVEY No. 1723.

DRAGOON LODE:

Beginning at Cor. No.1, a pine post 4 ins. sq.,
3 1-2 ft. above ground, in mound of stone scribed
S.E.C.-D. to which I add 1-1723

Whence: Va. 12° 45' E.

1. The 1-4 Sec. Cor. bet. Secs. 23 & 24, Tp. 16 S.,
R. 23 E. brs. N. 27° 34' E. 318.4 ft.
2. The U.S.Mineral Monument No.1 of Golden Rule
Dist., brs. S. 83° 52' W. 824 ft.
3. A cross (x) and B.R. 1-1723 chiseled on quartz-
ite rock 18 x 6 x 2 ins. brs. S. 78° 06' W.79.8 ft.

Thence S. 84° 25' W.

- 102 Wash 6 ft. wide, course N.E.
- 676 Pt. whence a shaft 28 ft. rt. shaft 11 ft. deep.
- 714 Large stone monument 4 ft. right.
- 816 Center of old stone fort on high ridge which
bears E.N.E. and W.S.W. Fort 10 ft. diameter.
- 915.5 Old post in mound of stone 10 ft. left
- 1222.2 N.W. Cor. Monument lode of this survey
- 1498.5 To Cor. No.2, a pine post 4 ins. sq., 3 1-2 ft.
above ground, in mound of stone, scribed S.W.C.-D to
which I add 2-1723.
Whence: Va. 12° 45' E.
- 1. A cross (x) and B.R. 2-1723 chiseled on granite
rock 16 x 14 x 14 ins. brs. S. 56° 20' E. 23.0 ft.
- 2. A cross (x) and B.R. 2-1723 chiseled on granite
rock 20 x 8 x 3 ins. brs. S. 27° 21' W. 18.4 ft.
- 3. A cross (x) and B.R. 2-1723 chiseled on granite
rock 14 x 13 x 12 ins. brs. N. 1° 42' E. 17.8 ft.
Thence N. 6° 25' E.
- 300 West center end, a pine post 4 ins. sq., 3 1-2 ft.
high, in mound of stone scribed W.C.E.-D. to which
I add 1723.
- 330 Center of wash 10 ft. wide, course N.E.
- 547.8 Pt. on N. side of boarding house.
- 600 To Cor. No.3, a pine post 4 ins. sq., 4 ft. above
ground, in mound of stones, scribed N.W.C.-D. to which

I add 3-1723.

Whence: Va. 12° 50' E.

A cross (x) and B.R. 3-1723 chiseled in three places on limestone bed rock, bears as follows:

- 1. S. 27° 16' E. 34.55 ft.
- 2. N. 76° 55' W. 12.4 ft.
- 3. N. 41° 56' E. 6.8 ft.

Thence N. 83° 53' E.

246.3 S. Center End North Pass lode of this survey on high ground in center of wash 40 ft. wide, course N.E.

551.2 S.E. Cor. North Pass, also S.W. Cor. Dollar lodes of this survey.

1454 Center of road brs. S.E. and N.W.

1501.5 To Cor. No.4, a pine post 3 1-2 ft. above ground in mound of stone scribed N.E.C.-D. to which I add 4-1723.

Whence: Va. 12° 45' E.

- 1. A cross (x) and B.R. 4-1723 chiseled on a limestone 12 x 8 ins. 2 ins. high, brs. S. 31° 57' E. 20.5 ft.
- 2. The sign board at Manzora Station, S.P.R.R., brs. N. 23° 46' W. about 1 1-2 miles.
- 3. South Peak Depot at Cochise Station brs. N. 21° 39' E. about 7 miles.

Thence S. 6° 25' W.

86 Center of road brs. S.S.E. and N.N.W.

307 E.Center End, a pine post 4 ins. sq., 3 1-2 ft. above ground, in mound of stone, scribed E.C.E.-D. to which I add 1723.

345 Gulch 6 ft. wide, course N.N.E.

614 To Cor. No.1, the place of beginning.

OLD TERRIBLE LODE:

Beginning at Cor. No.1, identical with Cor. No.2 Dragoon lode of this survey, heretofore described, scribed in addition S.E.C.-O.T. to which I add 1-1723.

Whence: Va. 12° 45' E.

1. The 1-4 Cor. bet. Secs. 23 and 24 brs. N.75°
21' E. 1693.8 ft.
2. U.S.M.M. No.1 brs. N. 85° 04' E. 674.6 ft.
Thence N. 83° 35' W.
- 324 5.7 left post E.C.End Oversight *Lode of this survey*
- 742 Gulch 10 ft. wide, course N.E.
- 820 25 ft. left monument of stone,
- 884 6. ft. rt. " " "
- 1046 64 ft. left " " "
- 1440 79 ft. rt. " " "
- 1500 To Cor. No.2, a pine post 4 ins. sq., 5 1-2 ft.
above ground, in mound of stone, scribed S.W.C.-O.T.
to which I add 2-1723;
Whence: Va. 12° 50' E.
1. A cross (x) and B.R. 2-1723 chiseled on lime-
stone bed rock at three different points, bear
as follows:
S. 66° 33' W. 20.2 ft.
N. 19° 22' E. 20.6 ft.
S. 72° 13' E. 17.7 ft.
2. S.E.Corner of Coronado lode of this survey, brs.
S. 6° 25' W. 19.5 ft.
Thence N. 6° 25' E.
- 300 West center end, a pine post 4 ins. sq., 3 1-2 ft.
above ground, in mound of stone, scribed W.C.E.
-O.T. to which I add 1723;
- 600 To Cor. No.3, a pine post 4 ins. sq., 3 1-2 ft.
above ground in mound of stone, scribed N.W.C.-O.T.
to which I add 3-1723,
Whence: Va. 12° 40' E.
1. A cross (x) and B.R. 3-1723 chiseled on lime-
stone 14 x 4 x 2 ins. brs. S. 74° 39' W. 58.8 ft.
2. A cross (x) and B.R. 3-1723 chiseled on limestone
bed rock, brs. N. 66° 41' E. 40.2 ft.
Thence S. 83° 35' E.
- 133.6 S.W.Cor. Manzora lode of this survey;
- 459.6 S.Center End Manzora lode

- 770 Summit of ridge brs. W. & E.
- 785.5 S.E.Cor. Manzora and S.W.Cor. Gold Mound lodes of this survey;
- 1111.5 S.Center End Gold Mound lode;
- 1437.4 S.E.Cor. Gold Mound lode of this survey;
- 1500 To Cor. No.4, identical with Cor. No.3 of Dragoon lode of this survey, heretofore described, marked in addition N.E.C.-O.T., to which I add 4-1723;
- Thence Va. $12^{\circ} 50'$ E. S. $6^{\circ} 25'$ W.
- 300 E.Center End, identical with W.Center End Dragoon lode of this survey, heretofore described, scribed in addition E.C.E.-O.T. to which I add 1723.
- 600 To Cor. No.1 the place of beginning.

CORONADA LODE:

Beginning at Cor. No.1, a pine post 5 ins. sq. 3 1-2 ft. above ground in mound of stone, scribed S.E.C.-C. to which I add 1-1723;

Whence: Va. 13° E.

1. U.S.Mineral Monument No.1 brs. S. $87^{\circ} 37'$ E. 2166.8 ft.
2. 1-4 Sec. Cor. bet. Secs. 23 & 24 brs. N. $84^{\circ} 53'$ E. 3137.9 ft.
3. Cor. No.2 Old Terrible lode of this survey brs. N. $6^{\circ} 25'$ E. 19.5 ft.

Thence S. $76^{\circ} 18'$ W.

- 955 Gulch 5 ft. wide, course N.N.W.
- 1500 To Cor. No.2, a pine post 4 ins. sq., 3 1-2 ft. above ground, in mound of stone, scribed S.W.C.-C. to which I add 2-1723.

Whence: Va. $13^{\circ} 05'$ E.

1. A cross (x) and B.R. 2-1723 chiseled on a limestone 18 x 12 ins. 3 ins. high brs. S. $30^{\circ} 28'$ W. 113.2 ft.
2. A cross (x) and B.R. 2-1723 chiseled on a limestone 11 x 10 ins. 2 ins. high brs. S. $29^{\circ} 55'$ E. 89.2 ft.

Thence N. $6^{\circ} 25'$ E.

319.5 West center end a pine post 4 ins. sq., 3 1-2 ft. above ground, in mound of stone, scribed W.C.E.-C. to which I add 1723; whence a cross (x) and B.R. 1723 chiseled on a limestone 20 x 16 ins., 12 ins. high brs. S. 80° 05' E. 22.6 ft.

590 Gulch 3 ft. wide, course North

620 Gulch 8 ft. wide, course North,

638.9 To Cor. No.3, a pine post 4 ins. sq., 4 ft. above ground, in mound of stone, scribed N.W.C.-C. to which I add 3-1723;

Whence: Va. 13° 05' E.

1. A cross (x) and B.R. 3-1723 chiseled on a limestone 10 x 8 ins. 3 ins. high, brs. S. 60° 15' E. 25.4 ft.
2. A cross (x) and B.R. 3-1723 chiseled on limestone bed rock in gulch, brs. S. 42° 13' W. 30.7 ft.
3. A cross (x) and B.R. 3-1723 chiseled on a granite rock 30 x 18 x 12 ins. brs. N. 21° 10' E. 106.6 ft.
4. Disc. shaft Gold Crown lode brs. N. 50° 20' E. 469 ft.

Thence N. 77° 00' E.

1003 Gulch 3 ft. wide, course N.N.E.

1493.4 To Cor. No.4, identical with Cor. No.3 Old Terrible lode of this survey, heretofore described, and scribed in addition N.E.C.-C. to which I add 4-1723;

Thence S. 6° 25' W.

Va. 12° 40' E.

300 E.Center End, identical with W.Center End of Old Terrible lode of this survey and heretofore described, scribed in addition E.C.E.-C. to which I add 1723.

Whence: Va. 13° E.

1. A large stone mn't. brs. N. 43° 50' W. 210 ft.
2. A post in a mound of stone brs. N. 31° 33' W. 220 ft.

600 Cor. No.2 Old Terrible lode of this survey;

619.5 To Cor. No.1, the place of beginning.

DOLLAR LODE:

Beginning at Cor. No.1, a pine post 4 ins. sq.
3 1-2 ft. above ground, in mound of stone, scribed
S.E.C.-D. to which I add 1-1723.

Whence: Va. 12° 45' E.

1. The 1-4 Cor. bet. Secs. 23 and 24 brs. S. 50°
23' W. 607.7 ft.
2. U.S.M.M. No.1 brs. S. 62° 10' W. 1622.9 ft.
3. A cross (x) and B.R. 1-1723 chiseled on limestone
at three points bear as follows:

S. 69° 45' W. 54.4 ft.

S. 9° 20' W. 22.6 ft.

S. 66° 48' E. 11.0 ft.

471.2
549.7

Intersect line Thence S. 83° 51' W. 837 ft from *Cor. No. 4* Sec. 23 & 24 at 76.0' W. 2305 ft. from *Cor. Sec. 13-4, 23 & 24* F. 16 S. R. 23 E.
0.5 left Cor. No.4 Dragoon lode of this survey.

597.0

Wagon road brs. N.N.E.

1500

To Cor. No.2 on the side ^{line} 3-4 of Dragoon lode of
this survey a pine post 4 ins. sq., 3 1-2 ft. above
ground, in mound of stone, scribed S.W.C.-D. to
which I add 2-1723.

Whence: Va. 12° 45' E.

1. A cross (x) and B.R. 2-1723 chiseled on granite
rock 18 x 12 x 3 ins. brs. S. 30° 22' E. 17.7 ft.
2. A cross (x) and B.R. 2-1723 chiseled on granite
rock 20 x 9 x 6 ins. brs. N. 15° 32' W. 21.1 ft.
3. A cross (x) and B.R. 2-1723 chiseled on granite
rock 18 x 10 x 4 ins. brs. S. 44° 57' W. 38.1 ft.

Thence N. 16° 36' W.

225

Center of wash 12 ft. wide, course N.E.

304.9

West center end a pine post 4 ins. sq. 3 1/2 ft.
above ground, in mound of stone, scribed W.C.E.-D.
to which I add 1723,

373

Center of wagon road, brs. S.S.W. and N.N.E.

550

Center of road to mill brs. S.S.E. and N.N.W.

609.8

To Cor. No.3, a pine post 4 ins. sq., 3 1-2 ft.
above ground, in mound of stone, scribed N.W.C.-D.
to which I add 3-1723.

Whence: Va. 12° 50' E.

A cross (x) and B.R. 3-1725 chiseled in limestone bed rock at three points bear:

N. 71° 35' E. 8.1 ft.

S. 27° 11' W. 19.8 ft.

N. 85° 10' W. 23.7 ft.

Thence N. 83° 53' E.

- 89 Road brs. N. & S.
- 150 Road brs. N.E. & S.W.
- 570 Wash 12 ft. wide, course N.E.
- 1325 Wash 6 ft. wide, course N.E.
- 1500 To Cor. No.4, a pine post 4 ins. sq., 4 ft. above ground, in mound of stone, scribed N.E.C.-D. to which I add 4-1723.

Whence: Va. 12° 45' E.

1. A cross (x) and B.R. 4-1725 chiseled on a limestone 12 x 10 x 6 ins. brs. N. 43° 28' W. 124.9 ft.
2. A cross (x) and B.R. 4-1725 chiseled on a granite rock 24 x 16 x 14 ins. brs. S. 77° 02' W. 177.8 ft.

Thence S. 16° 36' E.

- 133 12 ft. rt. shaft 10 ft. deep
- 304.9 East Center End a pine post 4 ins. sq., 4 ft. above ground, in mound of stone, scribed E.C.E.- D. to which I add 1723.
- 608.7 To Cor. No.1, the place of beginning.

THOMAS LODGE

Beginning at Cor. No.1, identical with Cor. No.4 of Dollar lode heretofore described, scribed in addition S.E.C.-T. to which I add 1-1723;

Whence: Va. 12° 45' E.

1. The 1-4 Cor. bet. Secs. 23 & 24 brs. S. 16° 51' W. 1014.4 ft.
2. U.S.M.M. No.1 brs. S. 43° 14' W. 1840.7 ft.

Thence S. 83° 53' W.

Along side 4-3 of Dollar lode of this survey.
*Intersect line bet. sec. 23-24 at 71° 04' N. 937.2 ft. from 1/4 Sec. Co. by S 87° E.
1730 ft from Cor. Secs. 13-14 23-24, T. 16 S. R. 23 E.*

- 277
- 1500 To Cor. No.2, identical with Cor. No.3 Dollar lode of this survey, heretofore described, and scribed in

addition S.W.C.-T. to which I add 2-1723;

Thence N. 16° 36' W.

Va. 12° 50' E.

304.9 West center end a pine post 4 ins. sq., 3 1-2 ft. above ground, in mound of stone, scribed W.C.E.-T. to which I add 1723.

586 Road to mill brs. E.& W.

609.8 To Cor. No.3, a pine post 4 ins. sq., 3 1-2 ft. high, in mound of stone, scribed N.W.C.-T. to which I add 3-1723.

Whence: va. 12° 50' E.

A cross (x) and B.R. 3-1723 chiseled on limestone bedrock at three points bear

S. 25° 07' E. 33.9

N. 61° 05' W. 28.1

N. 38° 12' W. 41.7.

Thence N. 83° 53' E.

235 Road brs. S.& N.

250 6.8 ft. left N.W. Cor. of adobe corral, 150 ft.

1377.5
1500 E.& W. x 100 N. & S. *Intersect line between Sec 23-24 at N 0° 4' W. 154.0' from 1/4 Sec. Co. S 0° 4' E. 1102.0' from Cor. Sec. 13, 14, 23-24 T. 16 S. R. 2 E.*

To Cor. No.4, a pine post 4 ins. sq., 4 ft. above ground, in mound of stone, scribed N.E.C.-T. to which I add 4-1723.

Whence: Va. 12° 45' E.

1. A cross (x) and B.R. (not room for more) chiseled on conglomerate bed rock at two points, brs.

S 10° 30' E. 11.1 ft. and

N. 77° 00' E. 30.1 ft.

Thence S. 16° 36' E.

138 Center of road brs. S.W. & N.E.

304.9 East center end, a pine post 4 ins. sq., 4 ft. above ground, in mound of stone, scribed E.C.E. -T. to which I add 1725.

353 Center of road brs. S.S.W. & N.N.E.

482 Gulch 6 ft. wide, course N.E.

609.8 To Cor. No.1, the place of beginning.

BURNA VISTA LODE:

Beginning at Cor. No.1, identical with Cor. No.4 Thomas lode of this survey, heretofore described, and scribed in addition S.E.C.-T. to which I add 1-1723,

Whence: Va. 12° 45' E.

1. 1-4 Cor. bet. Secs. 23 & 24 brs. S. 4° 24' W.
1559.9 ft.

2. U.S.M.M. No.1 brs. S. 29° 26' W. 2210.8 ft.

Thence S. 83° 53' W.

Along line 4-3 Thomas lode of this survey,
*96.7 feet from Cor. No. 23-24 at 71.0° W. 1575.8 from 4 sec. line and 5.8° E.
112.5 from Cor. Sec. 13, 14, 23 & 24, T. 16 S., R. 28 E.*

122.5
1500

To Cor. No.2, identical with Cor. No.3 Thomas

lode heretofore described, and scribed in addition S.W.C.- B.V. to which I add 2-1723.

Thence N. 16° 36' W.

Va. 12° 50' E.

280.4 N.W. Cor. North Pass lode of this survey,

304.9 W.Center End, a pine post 4 ins. sq., 4 ft. above ground, in mound of stone, scribed W.C.E.-B.V. to which I add 1725.

609.8 To Cor. No.3, a pine post 4 ins. sq., 4 ft. above ground, in mound of stone, scribed N.W.C.-B.V. to which I add 3-1723.

No nearby bearings available,

Thence N. 83° 53' E.

Va. 12° 50' E.

9 Road brs. S. & N.

76 Road brs. S. & N.

172 Road brs. S. & N.

1023 Wash 4 ft. wide, course N.N.W.

1353 Road brs. S. & N.

1500 To Cor. No.4, a pine post 4 ins. sq., 3 1-2 ft. above ground, in mound of stone, scribed N.E.C.-B.V. to which I add 4-1723.

Whence: Va. 12° 45' E.

1. A cross (x) and B.R. 4-1723 chiseled on limestone
8 x 6 x 2 ins. brs. N. 75° 25' E. 12-9 ft.

2. A cross (x) and B.R. 4-1723 chiseled on limestone
10 x 8 x 4 ins. brs. S. 35° 45' E. 130.5 ft.

3. Sign board at Manzora Station S.P.R.R. brs.
N. 33° 28' W. about one mile.

4. Cor. Secs. 13-14-23-24 Tp. 16 S.R. 23 E. brs.
N. 5° 45' E. 508 ft.

Thence S. 16° 36' E.

129 Wash 4 ft. wide, course N.E.

159
181.7
3048

Road brs. S.W. & N.E. ^{at intersection of Secs. 23, 24 at N. 0° 4' W. 1960-7 ft. from 4 sec. corner S. 0° 4' E.}
^{679 1/2 ft. from corner Secs. 14, 23 & 24 Tp. 16 S. R. 23 E.}
E. center end, a pine post 4 ins. sq., 4 ft. above
ground, in mound of stone, scribed W.C.E.-B.V. to which
I add 1725.

6098 To Cor. No.1, the place of beginning.

NORTH PASS LODE:

Beginning at Cor. No.1, identical with Cor. No.2
Dollar lode of this survey, heretofore described,
scribed in addition S.E.C.-N.P. to which I add 1-1723.

Whence: Va. 12° 40' E.

1. 1-4 Cor. bet. Secs. 23 & 24 brs. S. 77° 30' E.
1048.0 ft.

2. U.S.M.M.No.1 brs. S. 5° 25' E. 599.74,

Thence N. 16° 36' W.

Along sides 2-3 of Dollar, Thomas and Buena Vista
lodes of this survey.

1500 To Cor. No.2, a pine post 4 ins. sq., 5 1-2 ft.
above ground, in mound of stone, scribed N.E.C.-N.P.
to which I add 2-1723.

Whence: Va. 12° 50' E.

West center end of Buena Vista lode of this survey
brs. N. 16° 36' W. 24.5 ft.

Thence S. 83° 53' W.

304.9 N.Center End, a pine post 4 ins. sq., 4 ft.
above ground, in mound of stone, scribed N.C.E.-N.P.
to which I add 1723;

609.8 To Cor. No.3, a pine post 4 ins. sq., 4 ft. above
ground, in mound of stone, scribed N.W.C.-N.P. to
which I add 3-1723;

Whence: Va. 13° E.

1. The N.E. Cor. of Gold Mound lode of this survey

- brs. N. $16^{\circ} 36'$ W. 13.8 ft.
2. 1-4 Cor. bet. Secs. 14-23 Tp. 16 S. R. 23 E.
brs. N. $29^{\circ} 16'$ W. 1200 ft.
- Thence S. $16^{\circ} 36'$ E.
- 240 Center of road to mill brs. S.W. & N.E.
- 448 Same road brs. E. & W.
- 571 37 ft. rt. center of circumference oil tank 10 ft. diameter.
- 612.7 Pt. in center of road to upper works mill; Whence:
S.W. Corner main part of quartz mill brs. N. $53^{\circ} 57'$ E.
The S.W. Cor. same brs. N. $44^{\circ} 55'$ E. 114.5 ft.;
length of front easterly and westerly 42.5 ft.
The N.W. Cor. of boiler house addition to same brs.
N. $9^{\circ} 45'$ E. 143.8 ft.
- 1420.1 Foot of second bent on sill outside of trestle
of railroad from mine shaft to mill.
- 1426.4 Pt. under center of track.
- 1486.2 Post S.E. Cor. Gold Mound lode of this survey.
Intersect side 3-4 Old Terrible lode at N. $83^{\circ} 35'$ W.
62.6 ft. from Cor. No. 4;
- 1500 To Cor. No. 4, a pine post 4 ins. sq., 3 1-2 ft.
above ground, in mound of stone, scribed S.W.C.-N.P.
to which I add 4-1723.
- Whence: Va. $12^{\circ} 50'$ E.
1. Cor. 4 of Old Terrible and 3 of Dragoon of this
survey brs. N. $83^{\circ} 53'$ E. 58.6 ft.
2. S.W. Cor. of a black-smith shop brs. N. $58^{\circ} 30'$ E.
162 ft.
- Thence N. $83^{\circ} 53'$ E.
- 304.9 S.Center End, a pine post 4 ins. sq., 5 ft. above
ground, in mound of stone, scribed S.C.E.-N.P., to
which I add 1723.
- 609.8 To Cor. No. 1 the place of beginning.
- GOLD MOUND LODGE:
- Beginning at Cor. No. 1, a pine post 4 ins. sq.,
3 1-2 ft. above ground, in mound of stone, scribed
S.E.C.-G.M. to which I add 1-1723.

Whence: Va. $12^{\circ} 50' E.$

1. 1-4 Cor. bet. Secs. 23 and 24 brs. S. $83^{\circ} 53' E.$
1642.9 ft.
2. U.S.M.M. No.1 brs. S. $50^{\circ} 44' E.$ 861.3 ft.
3. Cor. No.4 North Pass lode of this survey brs.
S. $16^{\circ} 36' E.$ 13.8 ft.
4. Cor. No.4 Old Terrible and No.3 Dragoon lodes of
this survey brs. S. $83^{\circ} 35' E.$ 62.6 ft.

Thence N. $16^{\circ} 36' W.$

Along line 4-3 North Pass lode of this survey;

1486.2

Cor. No.3 North Pass lode of this survey;

1500

To Cor. No.2, a pine post 4 ins. sq., 4 ft. above
ground, in mound of stone, scribed N.E.C.-G.M. to which
I add 2-1723;

Whence: Va. $13^{\circ} E.$

1. A white board on S.P.R.R. trestle brs. N. 35°
 $16' W.$ about one mile;
2. Rincon Peak brs. N. $79^{\circ} 25' W.$ about 40 miles;
3. W. of the Dos Cabezas Peaks brs. N. $58^{\circ} 02' W.$
about 30 miles.

Thence N. $83^{\circ} 35' W.$

326

N. center end, a pine post 4 ins. sq., 4 ft. above
ground, in mound of stone, scribed N.C.E.-G.M. to which
I add 1723.

651.9

To Cor. No.3, a pine post 4 ins. sq., 4 ft. above
ground, in mound of stone, scribed N.W.C. - G.M. to
which I add 3-1723. No near by bearings available.

Thence S. $16^{\circ} 36' E.$

Va. $12^{\circ} 55' E.$

1500

To Cor. No.4, a pine post 4 ins. sq., 3 1-2 ft.
above ground, in mound of stone, scribed S.W.C.-G.M.
to which I add 4-1723;

Whence: Va. $12^{\circ} 50' E.$

1. A cross (x) and B.R. 4-1723 chiseled on limestone
bed rock at three points bear as follows:

N. $43^{\circ} 20' E.$ 9.8 ft.

S. $21^{\circ} 48' W.$ 30.1 ft.

N. $55^{\circ} 07' W.$ 16.0 ft.

2. An old post in mound of stone scribed G.R. brs.
N. 85° 49' W. 93.8 ft.

Thence S. 83° 35' E.

Along side 3-4 Old Terrible lode of this survey.

326 S. center end, a pine post 4 ins. sq., 3 1-2 ft.
above ground, in mound of stone, scribed S.C.E.- G.M.
to which I add 1723.

607.6 Center of track of railroad from working shaft to
mill; course N.E., at a point S.W. 27.7 ft. from
abutment.

651.9 To cor. No.1, the place of beginning.

MANZORA LODE:

Beginning at Cor. No.1, identical with Cor. No. 4
Gold Mound lode of this survey, heretofore described,
scribed in addition S.E.C. - M. to which I add 1-1723.

Whence: Va. 12° 50' E.

1. 1-4 Cor. bet. Secs. 23 & 24 brs. S. 85° 48' E.
2294.7 ft.

2. U.S.M.H.No.1 brs. S. 64° 49' E. 1452.7 ft.

Thence N. 16° 36' W.

Along side 4-3 Gold Mound lode of this survey;

1500 To Cor. No.2, identical with Cor. No.3 Gold Mound
lode of this survey, heretofore described, scribed in
addition N.E.C.- M. to which I add 2-1723.

Thence N. 83° 35' W.

Va. 12° 55' E.

326 N. center end, a pine post 4 ins. sq., 4 ft. above
ground, in mound of stone, scribed N.C.E.- M. to which
I add 1723;

651.9 To Cor. No.5, a pine post 4 ins. sq., 4 ft. above
ground, in mound of stone, scribed N.W.C.- M. to which
I add 3-1723;

Whence: Va. 12° 50' E.

1. White board at railroad trestle brs. N. 8° 07' W.

2. Depot at Cochise brs. N. 27° 45' E.

3. Westerly of the Dos Cabezas peaks brs. N. 58°
23' E.

- 1500 Thence S. 16° 36' E.
To Cor. No.4, a pine post 4 ins. sq., 3 1-2 ft. above ground, in mound of stone, scribed S.W.C.-M. to which I add 4-1723.
Whence: Va. 12° 40' E.
1. A cross (x) and B.R. 4-1723 chiseled on limestone bed rock at three points bear as follows:
S. 27° 18' W. 17.7 ft.
N. 27° 22' E. 6.5 ft.
N. 39° 32' W. 7.5 ft.
 2. Cor. No.3 Old Terrible lode of this survey brs. N. 83° 35' W. 133-6 ft.
Thence S. 83° 35' E.
Along side 3-4 Old Terrible lode of this survey.
- 326 S. Center End, a pine post 4 ins. sq., 3 1-2 ft. above ground in mound of stone, scribed S.C.E.-M. to which I add 1723.
- 651.9 To Cor. No.1, the place of beginning.

MONUMENT LODE:
Beginning at Cor. No.1, a pine post 4 ins. sq., 3 1-2 ft. above ground, in mound of stone, scribed N.E.C.-M. to which I add 1-1723;
Whence: Va. 12° 45' E.
1. 1-4 Cor. bet. Secs. 23 & 24 brs. N. 26° 35' W. 285.5 ft.
 2. U.S.M.M.No.1 brs. S. 84° 00' W. 1100.4 ft.
120. 276.4 *Intersect line bet. Secs. 23, 24, at S. 0° 4' E 367.1 ft. from Sec. 23, and N. 0° 4' W 372.9 ft. from Cor. Sec. 23, 24, 25 & 26. T 16. S. R. 29 E.*
Cor. No.1 Dragoon lode of this survey; thence along side 1-2 Dragoon lode;
- 1498.6 To Cor. No.2, a pine post 4 ins. sq., 3 1-2 ft. above ground, in mound of stone, scribed N.W.C.-M. to which I add 2-1723.
Whence: Va. 12° 30' E.
1. A cross (x) and B.R. 2-1723 chiseled on N. face of a granite rock 2 ft. high, brs. S. 77° 45' E. 7.4 ft.
 2. Cor. No.2 Dragoon lode of this survey brs.

S. 84° 25' W. 276.3 ft.

Thence S. 5° 40' E.

160 Summit of ridge brs. E.& W.

222 W. center end a pine post 4 ins. sq., 3 1-2 ft. above ground, in mound of stone, scribed W.C.E.-M. to which I add 1723.

230 Center of work 10 x 4 ft., 4 ft. deep brs. E.& W.

522 To Cor. No.3, a pine post 4 ins. sq., 3 1-2 ft. high, in mound of stone, scribed S.W.C.-M. to which I add 3-1723.

Whence: Va. 12° 50' E.

1. A cross (x) and B.R. 3-1723 chiseled on a granite rock 10 x 8 x 2 ins. brs. S. 52° 44' E. 10.2 ft.

2. A cross (x) and B.R. 3-1723 chiseled on a granite rock 16 x 14 x 4 ins. brs. N. 50° 45' E. 24.8 ft.

3. A cross (x) and B.R. 3-1723 chiseled on a granite rock 8 x 6 x 2 ins. brs. S. 77° 51' W. 20.6 ft.

Thence N. 84° 25' E.

271 Center Las Chance Gulch 10 ft. wide, course E.

332 Same gulch, course S.E.

393 Same gulch, course N.E. *788 ft. from 1/4 Sec. Cor. in a N. 0° 4' W. Intersection of Sec. 23, 24 and S. 0° 7' E. 1808 ft. from corner, Sec. 23, 24, 20-26, T. 16. S. R. 23 E.*

1325.

1498.6

To Cor. No.4, a pine post 4 ins. sq., 3 1-2 ft. above ground, in mound of stone, scribed S.E.C.-M. to which I add 4-1723.

Whence: Va. 12° 40' E.

1. A cross (x) and B.R. 4-1723 chiseled on a limestone 6 x 6 x 1 ins. brs. N. 76° 52' W. 61.0 ft.

2. A cross (x) and B.R. 4-1723 chiseled on a limestone 15 x 5 x 1 ins. brs. S. 39° 20' E. 48.0 ft.

3. A cross (x) and B.R. 4-1723 chiseled on a limestone 18 x 14 x 2 ins. brs. N. 32° 23' E. 52.7 ft.

Thence N. 5° 40' W.

300 E. center end, a pine post 4 ins. sq., 3 1-2 ft. above ground, in mound of stone, scribed E.C.E.-M. to which I add 1723.

522 To Cor. No.1, the place of beginning.

EL PASO LODE:

Beginning at Cor. No.1, situate within the boundaries of Dragoon lode of this survey, a pine post 4 ins. sq. 3 1-2 ft. high, in mound of stone, scribed N.W.C.-E.P., to which I add 1-1723.

Whence: Va. 12° 50' E.

1. 1-4 Cor. bet. Secs. 23-24 brs. N. 76° 42' E.
1409.3 ft.

2. U.S.M.M.No.1 brs. S. 83° 30' E. 407.7 ft.

3. A cross (x) and B.R. 1-1723 chiseled on a granite face 4 x 1 1-2 ft. brs. S. 22° 14' W. 14.2 ft.

Thence S. 82° 37' W.

261.5 Intersect line 2-3 Dragoon lode of this survey at N. 6° 25' E., 71.3 ft. from Cor. No.2;

560.4 Intersect line 1-2 Old Terrible lode of this survey at N. 83° 35' W. 290.3 ft. from Cor. No.1

1108 Gulch 4 ft. wide, course N.

1170 To Cor. No.2, a pine post 4 ins. sq., 3 1-2 ft. above ground, in mound of stone, scribed N.W.C.-E.P. to which I add 2-1723.

Whence: Va. 12° 45' E.

1. A cross (x) and B.R. 2-1723 chiseled on limestone bed rock brs. N. 13° 19' W. 53.1 ft.

2. The exhaust pipe of gasoline engine at incline shaft Old Terrible lode brs. N. 61° 09' E.

3. The westerly of the Dos Cabezas Peaks brs. N. 57° 14' E.

Thence S. 5° 40' E.

300 W. center end, a pine post 4 ins. sq., 3 1-2 ft. above ground, in mound of stone, scribed W.C.E.-E.P. to which I add 1723.

600 To Cor. No.3, a pine post, 4 ins. sq., 3 1-2 ft. above ground, in mound of stone, scribed S.W.C.-E.P. to which I add 3-1723.

Whence: Va. 12° 25' E.

1. A cross (x) and B.R. 3-1723 chiseled on granite rock 12 x 10 x 2 ins. brs. N. 58° 56' E. 12.8 ft.

2. N.W. Cor. Last Chance lode of this survey brs.
S. 70° 45' W. 14.4 ft.

Thence N. 82° 37' E.

1170

To Cor. No.4, identical with Cor. No.3 Monument
lode of this survey, heretofore described, scribed in
addition S.E.C.-E.P. to which I add 4-1725.

Thence N. 5° 40' W.

Va. 12° 50' E.

Along line 3-2 Monument lode of this survey.

300

E. center end, identical with W. center end Monument
lode of this survey, heretofore described, scribed
in addition E.C.E.-E.P. to which I add 1725.

522

Cor. No.2 Monument lode of this survey, *cor. No. 2 Dragoon*
lode brs. S. 84° 38' W. 274.3 ft.

600

To Cor. No.1 the place of beginning.

CHRISTMAS GIFT LODE:

Beginning at Cor. No.1, a pine post 4 ins. sq.,
3 1-2 ft. above ground, in mound of stone, scribed
S.E.C.-C.G., to which I add 1-1725.

Whence: Va. 12° 50' E.

1. 1-4 Sec. Cor. bet. Secs. 25 and 24 brs. N. 66°
45' E. 2095.2 ft.

2. U.S.M.M. No.1 brs. N. 64° 37' E. 1062.0

3. ~~See base~~ *A cross (x) and B.R. 1-1723 chiseled on a granite rock 12 x 10 x 2 ins.*
brs. S. 6° 50' E. 9.7 ft.

4. ~~See base~~ *A cross (x) and B.R. 1-1723 chiseled on a granite rock 14 x 9 x 3 ins.*
brs. N. 64° 37' E. 10.2 ft.

Thence S. 65° 58' W.

598.8

Cor. No.3 El Paso lode of this survey.

1500

To Cor. No.2, a pine post 4 ins. sq., 3 1-2 ft.
above ground, in mound of stone, scribed S.W.C.-C.G.
to which I add 2-1725.

Whence: Va. 12° 55' E.

1. A cross (x) and B.R. 2-1725 chiseled on the face
of a limestone rock 36 x 14 ins. brs. S. 4° 25' W.
19.0 ft.

2. A cross (x) and B.R. 2-1725 chiseled on limestone
bed rock brs. N. 54° 04' E. 7.9 ft.

3. Sign board Manzora station brs. N. 6° 01' E.

4. W. Peak of Dos Cabezas brs. N. 57° 11' E.
Thence N. 24° 04' W.
- 299 W. center end, a pine post 4 ins. sq., 3 1-2 ft. above ground, in mound of stone, scribed W.C.E.-C.G. to which I add 1723.
- 599 To Cor. No.3, a pine post 4 ins. sq., 3 1-2 ft. above ground, in mound of stone, scribed H.W.C.-C.G. to which I add 3-1723:
Whence: Va. 12° 55' E.
A cross (x) and B.R. 4-1723 chiseled on limestone bed rock at three points, bear as follows:
N. 16° 56' E. 17.0 ft.
N. 40° 22' W. 17.5 ft.
S. 14° 15' E. 31.3 ft.
Thence N. 65° 56' E.
- 1088 Center of wash in canyon 15 ft. wide, course N.E.
- 1322.5 Intersect line 1-2 Old Terrible lode of this survey at N. 83° 35' W. 693.3 ft. from Cor. No.1.
- 1500 Cor. No.4 falls in center of same wash 15 ft. wide, Course E.N.E., and is witnessed by a pine post 6 ins. sq., 3 1-2 ft. above ground, in mound of stone, N. 24° 04' W. 12-5 ft. from true Cor. and scribed W.C.-H.W.C.- C.G. to which I add 4-1723.
Whence: (from true Cor.) Va. 13° N.
1. A cross (x) and B.R. 4-1723 chiseled on limestone bed rock brs. N. 49° 08' E. 18.9 ft.
 2. A cross (x) and B.R. 4-1723 chiseled on a quartzite rock 12 x 11 x 10 ins. brs. S. 37° 06' E. 14.3 ft.
 3. A cross (x) and B.R. 4-1723 chiseled on a limestone 8 x 6 x 2 ins. brs. N. 58° 21' W. 24.6 ft.
- Thence S. 24° 04' E.
- 104.5 Intersect line 1-2 Old Terrible lode of this survey at N. 83° 35' W. 492.3 ft. from Cor. No.1
- 155.2 Intersect line 2-1 El Paso lode at N. 82° 37' E. 428.3 ft. from Cor. No.2.
- 300 E. center end, a pine post 4 ins. sq., 3 1-2 ft. above ground, in mound of stone, scribed E.C.E.-C.G. to which I add 1723.
- 600 To Cor. No.1, the place of beginning.

SAN DIEGO lode,
Beginning at Cor. No.1, a pine post 4 ins. sq., 3 1-2 ft. above ground, in mound of stone, scribed.

N.E.C.- S.D., to which I add 1-1723.

Whence: Va. $12^{\circ} 55'$ E.

1. 1-4 Sec. Cor. bet. Secs. 23-24 brs. N. $80^{\circ} 32'$
E. 2875.2

2. U.S.M.M.No.1 brs. N. $86^{\circ} 52'$ E. 1872.4

3. A cross (x) and B.R. 1-1723 chiseled on lime-
stone bed rock at three different points bear

S. $34^{\circ} 35'$ E. 28.2 ft.

N. $63^{\circ} 21'$ E. 18.9 ft.

N. $27^{\circ} 50'$ W. 24.5 ft.

Thence N $77^{\circ} 40'$ W

585.0

Intersect line 1-2 Coronado lode of this survey
at S. $76^{\circ} 18'$ W. 284.3 ft. from Cor. No.1.

1500

To Cor. No.2, a pine post 4 ins. sq., 3 1-2 ft.
above ground, in mound of stone, scribed N.W.C.-S.D.
to which I add 2-1723.

Whence: Va. 13° E.

1. A cross (x) and B.R. 2-1723 chiseled on a granite
rock 12 x 7 x 5 ins. brs. N. $13^{\circ} 50'$ E. 22.1 ft.

2. A cross (x) and B.R. 2-1723 chiseled on a granite
rock 16 x 10 x 16 ins. brs. S. $83^{\circ} 42'$ E. 29.9 ft.

3. A cross (x) and B.R. 2-1723 chiseled on a granite
rock 10 x 8 x 4 ins. brs. S. $21^{\circ} 41'$ E. 37.0 ft.

Thence S. $15^{\circ} 05'$ W.

135

Gulch 4 ft. wide, course N.W.

200

Gulch 5 ft. wide, course N.

300.3

W. center end, a pine post 4 ins. sq., 3 1-2 ft.
above ground, in mound of stone, scribed W.C.E.-
S.D. to which I add 1723.

438

Gulch 4 ft. wide, course N.W.

458.2

Intersect line 1-2 Coronado lode at N. $76^{\circ} 18'$ E.
172.9 ft. from Cor. No.2

600.6

To Cor. No.3, a pine post 4 ins. sq., 3 1-2 ft.
above ground, in mound of stone, scribed S.W.C.-S.D.
to which I add 3-1723.

Whence: Va. $13^{\circ} 05'$ E.

1. A cross (x) and B.R. 3-1723 chiseled on a lime-

stone 16 x 12 x 8 ins. brs. S. 74° 23' W. 49.5 ft.

2. A cross (x) and B.R. 3-1723 chiseled on limestone bed rock in gulch brs. S. 37° 28' E. 65.2 ft.

Thence, S. 77° 40' E.

964.1 Intersect line 2-3 of Christmas Gift lode of this survey at S. 24° 04' E. 52.1 ft. from Cor. No.3.

1439 Gulch 6 ft. wide, course N.E.

1500 To Cor. No.4, a pine post 4 ins. sq., 3 1-2 ft. above ground, in mound of stone, scribed S.E.C.-S.D. to which I add 4-1723.

Whence: Va. 13° E.

1. A cross (x) and B.R. 4-1723 chiseled on a limestone 30 x 24 x 10 ins. brs. N. 89° 45' E. 30.1 ft.

2. A cross (x) and B.R. 4-1723 chiseled on a limestone 18 x 14 x 8 ins. brs. N. 76° 31' W. 18.0 ft.

3. A cross (x) and B.R. 4-1723 chiseled on a limestone 30 x 20 x 12 ins. brs. S. 59° 36' W. 44.2 ft.

4. A stone monument brs. N. 15° 22' W. 72 ft.

Thence N. 15° 05' E.

126 Gulch 6 ft. wide, course N.E.

300.3 E. center end, a pine post 4 ins. sq., 3 1-2 ft. above ground, in mound of stone, scribed E.C.E.-S.D. to which I add 1723.

479.5 Intersect line 3-4 Christmas Gift lode of this survey at N. 65° 56' E. 736.5 ft. from Cor. No.3.

600.6 To Cor. No.1 the place of beginning.

LAST CHANCE LODE:

Beginning at Cor. No.1, within the boundaries of Monument lode of this survey, a pine post 4 ins. sq., 3 1-2 ft. above ground, in mound of stone, scribed N.E.C.-L.C., to which I add 1-1723.

Whence: Va. 12° 45' E.

1. 1-4 Cor. bet. Secs. 23 & 24 brs. N. 61° 30' E. 1217.4 ft.

2. U.S.M.M.No.1 brs. N. 26° 09' E. 234.6 ft.

3. A cross (x) and B.R. 1-1723 chiseled on a granite

rock 12 x 12 x 4 ins. brs. S. 64° 10' W. 12.7 ft.

4. A cross (x) and B.R. 1-1723 chiseled on a granite rock 10 x 9 x 3 ins. brs. N. 72° 58' E. 11.9 ft.

Thence S. 70° 45' W.

282.5 Intersect lines 3-2 and 4-1 Monument and El Paso lodes respectively of this survey at N. 5° 40' W. 247.7 ft. from Cors. No. 3 and 4.

1485.6 Cor. No. 3 El Paso lode of this survey. Intersect line 1-2 Christmas Gift lode of this survey at S. 65° 58' W. 598.8 ft. from Cor. No. 1.

1500 To Cor. No. 2, a pine post 4 ins. sq., 3 1-2 ft. above ground, in mound of stone, scribed N.W.C.-I.C. to which I add 2-1723.

Whence: Va. 12° 55' E.

1. A cross (x) and B.R. 2-1723 chiseled on a granite rock 10 x 8 x 3 ins. brs. S. 69° 23' E. 42.2 ft.

2. A cross (x) and B.R. 2-1723 chiseled on limestone bed rock brs. S. 67° 06' W. 73.5 ft.

3. A cross (x) and B.R. *no space for*^{more} chiseled on limestone bed rock brs. N. 65° 33' W. 60.3 ft.

Thence S. 38° 40' E.

318 To Cor. No. 3, a pine post 4 ins. sq., 3 1-2 ft. above ground, in mound of stone, scribed W.C.E.-I.C. to which I add 3-1723.

Whence: Va. 12° 50' E.

A cross (x) and B.R. 3-1723 chiseled on limestone bed rock at three different points bear as follows:

N. 63° 33' E. 28.0 ft.

N. 30° 03' W. 29.8 ft.

S. 26° 56' W. 38.0 ft.

Thence S. 51° 50' E.

201.5 2 ft. rt. large stone monument,

242.6 To Cor. No. 4, a pine post 4 ins. sq., 3 1-2 ft. above ground, in mound of stone, scribed S.W.C.-I.C. to which I add 4-1723.

Whence: Va. 12° 40' E.

A cross (x) and B.R. 4-1723 chiseled on limestone

bed rock at three different points, bear

N. 35° 53' E. 9.6 ft.

S. 17° 28' W. 16.6 ft.

N. 45° 37' W. 17.6 ft.

Thence N. 73° 49' E.

- 568 25 ft. left stone monument,
- 1301 4 ft. left old double stone monument,
- 1470.9 To Cor. No.5, a pine post 4 ins. sq., 3 1-2 ft. above ground, in mound of stone, scribed S.E.C.-L.C. to which I add 5-1723.

Whence: Va. 12° 40' E.

- 1. A cross (x) and B.R. 5-1723 chiseled on a limestone 10 x 8 x 6 ins. brs. S. 77° 06' W. 1045 ft.
- 2. A cross (x) and B.R. 5-1723 chiseled on a limestone 17 x 7 x 3 ins. brs. N. 25° 37' E. 86.7 ft.

Thence N. 38° 40' W.

- 242.6 Intersect line 3-4 Monument lode of this survey at N. 84° 25' E. 479.0 ft. from Cor. No.3,
- 290 Center Last Chance Gulch 10 ft. wide, course N.E.
- 300 E. center end, a pine post 4 ins. sq., 3 1-2 ft. above ground, in mound of stone, scribed E.C.E.-L.C. to which I add 1723.
- 618 To Cor. No.1, the place of beginning.

OVERSIGHT LODE:

Beginning at Cor. No.1, within the boundaries of Old Terrible lode of this survey, a pine post 4 ins. sq., 4 ft. long, set 6 ins. in ground to bed rock, in mound of stone, scribed N.E.C.-O. 1-1723.

Whence: Va. 12° 55' E.

- 1. 1-4 Cor. bet. Secs. 23 & 24 brs. N. 81° 25' E. 1990.4 ft.
- 2. U.S.M.M.No.1 brs. S. 85° 49' E. 1004.4 ft.
- 3. A cross (x) and B.R. 1-1723 chiseled on a granite rock 30 x 12 x 6 ins. brs. S. 78° 24' E. 15.5 ft.
- 4. A cross (x) and B.R. 1-1723 chiseled on a granite rock 20 x 10 x 4 ins. brs. S. 17° 33' E. 12.6 ft.

5. A cross (x) and B.R. 1-1723 chiseled on a granite rock 16 x 12 x 4 ins. brs. N. 48° 57' E. 10.7 ft.
6. Loc. Cor, brs. N. 2° 30' W. 73.3 ft.
- Thence N. 88° 07' W.
- 196.7
203 *Intersect line 4-1 Christmas Gift lode of this survey at S. 24° 04' E. 13.9 ft. from Cor. No. 4*
23.4 ft. rt. W.C. to Cor. No. 4 Christmas Gift of this survey.
- 228.4
237 *Intersect line 4-3 Christmas Gift lode of this survey at S. 65° 56' W. 28.5 ft. from Cor. No. 4*
Enter wash in canyon 10 ft. wide, course E.N.E.
- 380 Leave same wash, course N.E.
- 1161.4 Intersect lines 2-3 Old Terrible and 1-4 Coronado Lodes of this survey at N. 6° 25' E. 1.9 ft. and 21.4 ft. from Cors. 2 and 1 respectively.
- 1437.5 To Cor. No. 2, a pine post 4 ins. sq., 4 ft. long, set 10 ins. in ground to bed rock, in mound of stone, scribed N.W.C.-0. 2-1723.
- Whence: Va. 13° E.
1. Loc. Cor. brs. N. 60° 10' W. 46.0 ft.
2. A cross (x) and B.R. 2-1723 chiseled on limestone bed rock at 3 different points, bear
- S. 29° 36' E. 5.8 ft.
N. 3° 40' E. 16.9 ft.
S. 52° 25' W. 24.2 ft.
- Thence S. 4° 55' E.
- 95.5 Intersect ^{line} 1-2 Coronado lode of this survey at S. 76° 18' W. 273.2 ft. from Cor. No. 1,
- 100 West center end, a pine post 4 ins. sq., 4 ft. long set 6 ins. in ground to bed rock in mound of stone, scribed W.C.E.-0. 1723.
- ✓ Whence loc. monument center end brs. S. 67° 33' W. 53.5 ft. A cross (x) and B.R. 1723 chiseled on limestone bedrock brs. S. 12° 25' W. 16.1 ft.
- 100.6 Intersect line 1-2 San Diego lode of this survey at N. 77° 40' W. 573.5 ft. from Cor. No. 1.
387. To Cor. No. 3, a pine post 4 ins. sq., 4 ft. long set 4 ins. in ground to bedrock, in mound of stone, scribed S.W.C.-0. 3-1723.
- Whence: Va. 12° 55' E.
1. Loc. Cor. brs. S. 77° W. 82 ft.

2. A cross (x) and B.R. 3-1723 chiseled on limestone bed rock at two different points bear
 N. $35^{\circ} 56'$ W. 4.2 ft.
 S. $8^{\circ} 30'$ W. 12.4 ft.
3. The old adobe house at Sulphur Springs brs.
 S. $78^{\circ} 53'$ E. about 12 miles.
 Thence S. $88^{\circ} 07'$ E.
- 374.3 Intersect line 3-4 Christmas Gift lode of this survey at N. $65^{\circ} 56'$ E. 594.1 ft. from Cor. No.3.
- 487.7 Intersect line 1-4 San Diego lode of this survey at S. $15^{\circ} 05'$ W. 185.1 ft. from Cor. No.1.
- 859.2 Intersect line 2-3 El Paso lode of this survey at S. $5^{\circ} 40'$ E. 190.0 ft. from Cor. No.2.
- 1381.9 Intersect line 1-4 Christmas Gift lode of this survey at N. $24^{\circ} 04'$ W. 158.7 from Cor. No.1
- 1437.5 To Cor. No.4, identical with location, a pine post 4 ins. sq., 4 ft. long, set 6 ins. in ground to bed rock, in mound of stone, scribed S.E.C.-0 4-1723.
 Whence: Va. 13° E.
1. A cross (x) and B.R. 4-1723 chiseled on a granite rock 30 x 15 x 14 ins. brs. N. $88^{\circ} 51'$ E. 10.7 ft.
2. A cross (x) and B.R. 4-1723 chiseled on a granite rock 30 x 24 x 16 ins. brs. S. $5^{\circ} 05'$ W. 4.3 ft.
3. A cross (x) and B.R. 4-1723 chiseled on a granite rock 14 x 14 x 14 ins. brs. N. $74^{\circ} 45'$ W. 7.1 ft.
 Thence N. $4^{\circ} 55'$ W.
- 283.2 Intersect line 1-2 El Paso lode of this survey at S. $82^{\circ} 37'$ W. 592.8 ft. from Cor. No.1.
- 287 E. center end, identical with location, a pine post 4 ins. sq., 4 ft. long, set 8 ins. in ground to bedrock, in mound of stone, scribed E.C.E.-0 1723.
 Whence a cross (x) and B.R. 1723 chiseled on a granite rock 16 x 14 x 12 ins. brs. S. $27^{\circ} 50'$ E. 13.5 ft.
- 291.5 Intersect line 1-2 Old Terrible lode of this survey at N. $83^{\circ} 35'$ W. 323.5 ft. from Cor. No.1.
- 387 To Cor.No.1, the place of beginning.

With the exception of the Oversight lode, all of the above lode surveys are identical with respective locations.

AREA:		Acres.
Dragoon lode,		20.42
Old Terrible lode,		20.66
Coronada lode,		20.34
Dollar lode,		20.63
Thomas lode,		20.65
Buena Vista lode,		20.65
North Pass lode,	20.650	
Area in conflict with Old Terrible lode	<u>.009</u>	
Net area,		20.641
Gold Mound lode,		20.66
Manzora lode,		20.66
Monument lode,		17.95
El Paso lode,	16.09	
Area in conflict with Dragoon lode,	0.46	
Area in conflict with Old Terrible Lode,	<u>0.24</u> <u>0.70</u>	
Net Area,		15.39
Christmas Gift Lode,	20.64	
Area in conflict with Old Terrible lode,	0.21	
Area in conflict with El Paso lode,	<u>6.014</u> <u>6.224</u>	
Net area,		14.416
San Diego lode,	20.66	
Area in conflict with Christmas Gift lode	3.40	
Area in conflict with Coronado lode,	<u>4.81</u> <u>8.21</u>	
Net area,		12.45
Last Chance lode,	13.52	
Area in conflict with:		
Monument lode,	2.57	
El paso lode,	3.322	
Christmas Gift,	<u>0.00</u> <u>5.892</u>	
Net area,		12.688
Oversight lode,	12.68	
Area in conflict with:		
Old Terrible lode,	1.29	
Coronado lode,	0.36	
San Diego lode,	2.729	
Christmas Gift,	1.90	
El Paso lode,	<u>3.12</u> <u>9.399</u>	
Net area,		3.281
Total Net Area,		<u>261.487</u> Acres.

LOCATION.

**

This claim is located in Secs. 23 and 24, Tp. 16 S.R.23 E. G. & S.R.E. & M. *Golden Rule Mining District, Lincoln Co, Arizona.*

The lodes extend along the center of the various locations approximately parallel to the side lines, on the Dragoon and Old Terrible the entire length of the locations and practically so on the Dollar, Monument, El Paso and Last Chance.

The Manzora, Gold Mound, North Pass, Buena Vista, Thomas, San Diego and a portion of the Coronado, Oversight and Christmas Gift lodes are less easily traced, being disclosed at points of discovery and appearing only at irregular intervals.

The adjoining ground is claimed as follows:

South of the Last Chance and Christmas Gift lodes, by Jos. Bignon, name of location unknown.

North and west of the Coronado lode by J.P. Richardson and Thos. Steele, name of location "Gold Crown".

North of the North Pass and west of the Buena vista lodes by Old Terrible Mining Company; name of location "Afterthought"

East of Dollar and Thomas lodes by Wm. Anderson, name of location unknown.

All adjoining claims unsurveyed.

EXPENDITURE OF FIVE HUNDRED DOLLARS.

I certify that the value of labor and improvements upon this claim, placed thereon by the claimants and their grantors, is not less than seven thousand five hundred dollars, and that said improvements consist of :-

DRAGON LODE:

1. Discovery shaft which bears from West Center End N. 83° 30' E. 742. ft. Shaft 6 x 4 x 20 ft. deep, Value \$ 200.
2. A shaft which bears from W.C.E., N. 84° 25' E. 765 ft.; shaft 6 x 4 x 10 ft. deep, Value \$ 100.
3. A shaft which bears from W.C.E. N. 83° 30' E. 860 ft.; shaft 7 x 5 x 8 ft. deep. Value \$ 70.

4. A shaft which bears from W.C.E., S. $48^{\circ} 00'$ E. 128. ft. shaft 50 ft. deep, with drift from bottom. Value \$ 500.
5. A shaft which bears from Cor. No.1, S. $86^{\circ} 52'$ W. 683 ft. Shaft 8 x 5 x 11 ft. deep. Value \$ 110.

On the OLD TERRIBLE lode:

1. Discovery shaft extended laterally by open cut; the mouth of cut bears from initial monument (on lode line at N. $83^{\circ} 35'$ W. 587 ft. from E.C.End) S. $9^{\circ} 50'$ W. 63 ft. Course of cut and inclined shaft bear N. $9^{\circ} 11'$ E.; distance from mouth of cut to portal of inclined shaft 30 ft.; shaft 8 x 5 ft. timbered 200 ft. deep, connecting with drifts, aggregating at least 700.0 ft. in length. Value \$ 9000.
2. A shaft which bears from E.C.End, S. $86^{\circ} 55'$ W. 49.5 ft. Shaft 6 x 5 ft. x 23 ft. deep. Value \$ 200.
3. An inclined shaft which bears from E.C.End N. $83^{\circ} 35'$ W. 107. ft. Shaft 5 x 5 ft. x at least 50 ft. deep, dangerous to explore. Value \$ 400.
4. A shaft which bears from E.C.End N. $70^{\circ} 20'$ W. 136. ft. Shaft 8 x 6 x 15 ft. deep. Value \$ 125.
5. A shaft which bears from a point on lode line at *N. $83^{\circ} 35'$ W. 257 ft. from E. Center End* S. $8^{\circ} 25'$ W. 48 ft. Shaft 6 x 4 x 12 ft. deep. Value \$ 110.
6. A deep cut or stope extending nearly parallel to lode line from a point beginning at a point 30 ft. southerly from lode line at N. $83^{\circ} 35'$ W. 487 ft. from E.C.E. extending westerly 40 ft. Value at least, \$ 500.
7. An inclined shaft which bears S. $29^{\circ} 46'$ W. 24 ft. from a point on lode line, at N. $83^{\circ} 35'$ E. 577 ft. *from E. Center End* Shaft 8 x 5 ft. at least 50 ft. deep. Value \$ 500.
8. Extensive workings beginning at a point northerly 13 ft. from a point on lode line at N. $83^{\circ} 35'$ W. 625 ft. from E.C.End, extending nearly parallel to lode line 65 ft. of irregular depth. Value at least \$2000.

9. An inclined shaft which bears N. $6^{\circ} 25'$ E. 23 ft. from a point on lode line at N. $83^{\circ} 35'$ W. 724 ft. from East Center End. Shaft 6 x 5 ft. x 70 ft. deep, Value \$ 700.
10. A shaft on lode line at a point N. $83^{\circ} 35'$ W. 872 ft. from E.C.End. Shaft 7 x 5 x 64 ft. deep, Value \$ 600.
11. A shaft which bears N. $6^{\circ} 25'$ E. 10 ft. from a point on lode line at N. $83^{\circ} 35'$ W. 1067 ft. from E.C.E. Shaft 6 x 4 ft. 11 ft. deep. Value \$ 100.

On the CORONADO lode.

1. Discovery shaft which brs. from E.C.E. N. $84^{\circ} 00'$ W. 45.5 ft.; 6 x 5 ft. 16 ft. deep. Value \$ 140.
2. A shaft which brs, from E.C.E. N. $42^{\circ} 50'$ W. 116 ft. Shaft 6 x 4 ft. 10 ft. deep. Value \$ 100.

On the DOLLAR lode:

1. Discovery shaft which bears from W.Center End N. $83^{\circ} 55'$ E. 403 ft. Shaft 6 x 4 ft. 10 ft. deep. Value \$ 100.
2. A shaft which bears from Cor. No.2, N. $70^{\circ} 40'$ E. 568 ft. Shaft 8 x 6 ft. 30 ft. deep. (also short drift). Value \$ 200.

On the THOMAS lode:

- Discovery shaft which brs. from W.C.E. N. $82^{\circ} 53'$ E. 82 ft. Shaft 6 x 4 ft. 10 ft. deep. Value \$ 100.

On the NORTH PASS:

1. Discovery shaft which bears from N.C.E., S. 19° W. 210 ft. Shaft 6 x 4 ft. 10 ft. deep. Value \$ 100.
2. A shaft which bears from Cor. No.3, S. $28^{\circ} 50'$ E. 12 ft. Shaft 6 x 4 ft. 5 ft. deep. Value \$ 35.
3. A shaft which brs. from Cor. No.4, N. $61^{\circ} 05'$ E. 238 ft., shaft 6 x 5 ft. 20 ft. deep. Value \$ 200.

4. A shaft which brs. from Cor. No.1, N. 23° 50' W.
 435 ft. Shaft 7 x 5 ft. 9 ft. deep. Value \$ 90.

On the Buena Vista lode,

Discovery shaft which bears from W.C.E. N. 83°
 53' E. 141 ft. Shaft 6 x 4 ft. 10 ft. deep. Value \$ 100.

On the GOLD MOUND lode:

Discovery shaft which bears from N.Center End
 S. 15° E. 421 ft. Shaft 6 x 4 ft. 10 ft. deep.
 Value \$ 100.

On the MANZORA lode:

1. Discovery shaft which brs. from S.Center End,
 N. 16° 35' W. 41.8 ft. Shaft (incline) 6 x 4 ft.
 20 ft. deep, Value \$ 200.
2. A shaft which brs. from S.Center End N. 37° W.
 140 ft. Shaft 6 x 4 ft. 10 ft. deep. Value \$ 100.
3. A shaft which brs. from S.Center End, N. 48° 55'
 W. 140 ft. Shaft 10 x 4 ft. 10 ft. deep. Value \$ 140.

On the MONUMENT lode:

1. Discovery shaft which bears from W.Center End,
 N. 76° 45' E. 36 ft. Shaft 5 x 5 ft. 10 ft. deep,
 Value \$ 100.
2. Work which bears from W.Center End S. 5° 40' E.
 28 feet, partly on El Paso, on Monument. Value \$ 25.

On the EL PASO lode:

1. Discovery shaft which brs. from E.Center End, S. 76°
 50' W. 344 ft. Shaft 6 x 5 ft. 12 ft. deep. Value \$ 120.
2. Work mentioned ("2" Monument lode) Value on
 El Paso, \$ 25.
3. A shaft which brs. from Cor. No.4, N. 67° 30' W.
 108 ft. Shaft 6 x 6 ft. 45 ft. deep. Value \$ 450.
4. A shaft which brs. from Cor. No.4, N. 42° 30' W.
 30 ft. Shaft 6 x 4 ft. 10 ft. deep. Value \$ 100.

4 shafts

1 shaft

1 shaft

3 shafts

1 shaft

3 shafts

As the locations of the group are contiguous and lodes are connected, work on the Old Terrible lode tends to develop the entire group, hence I assign work performed as follows:

1.	To the Coronado lode	\$ 310.
2.	To the Dollar lode,	\$ 250.
3.	To the Thomas lode,	\$ 450.
4.	To the North Pass lode,	\$ 125.
✓ 5.	To the Buena Vista lode,	\$ 450.
6.	To the Gold Hound lode,	\$ 450.
7.	To the Manzora lode,	\$ 110.
8.	To the Monument lode,	\$ 425.
9.	To the San Diego lode,	\$ 350.
10.	To the Last Chance lode,	\$ 335.
11.	To the Oversight lode,	<u>\$ 450.</u>
	Total deducted from Old Terrible lode,	\$ 3705.

On the CHRISTMAS GIFT lode:

- 1. Discovery cut, the mouth of which brs. from Cor. No.2, N. 40° 50' E. 801 ft. Course of cut S.E., 20 x 4 1-2 ft., 10 ft. face. Value \$ 100.
- 2. A cut and tunnel, the mouth of which brs. from Cor. No.4 of the San Diego lode of this survey, N. 4° 30' W. 90 ft. Course West. Distance to portal 8 ft.; to face 40 ft. Tunnel 6 x 4 ft. Value \$ 325.
- 3. A shaft which brs. from Cor. No.2 of the Last Chance lode of this survey, S. 74° 50' W. 115 ft. Shaft 8 x 5 ft. 22 ft. deep, Value \$ 200.
- 4. A shaft which brs. from Cor. No.2 of the Last Chance lode of this survey, N. 30° 45' W. 121 ft. Shaft 7 x 5 ft., 10 ft. deep. Value \$ 100.

*4 shafts
1 shaft
2 shafts*

On the SAN DIEGO lode:

Discovery shaft which bears from the East Center End N. 75° 45' W. 232 ft. Shaft (incline) 6 x 6 ft., 20 ft. deep. Value \$ 200.

1 shaft

On the LAST CHANCE lode:

- 1. Discovery shaft which brs. from W.Center End, N. 69° 15' E. 492 ft. Shaft 6 x 5 ft., 14 ft. deep. Value \$ 140.
- 2. A cut, the mouth of which brs. from Cor. No.5, S. 85° 50' W. 648 ft. Course South. Cut 15 x 5 ft., 10 ft. face. Value \$ 75.

1 shaft

1 cut

On the OVERSIGHT lode:

Discovery shaft which brs. from W.Center End, N. 89° 45' E. 278 ft. Shaft 6 x 5 ft., 10 ft. deep. Value \$ 100.

1 shaft

*37 shafts
3 cuts
1 shaft*

OTHER IMPROVEMENTS:

- 1. A ten stamp quartz mill on the North Pass lode, the N.W.Cor. of which brs. from Cor. No.3 of North Pass

- lode, S. 23° 45' E. 485 ft. Building 86 ft. front E. & W.
x 71 and 42.5 ft. rear. Value \$ 15000.
2. A stone assay laboratory, the N.E. Cor. of which
brs. from Cor. No. 3 of Thomas lode, S. 68° 02' W. 271
ft. Building 18 ft. E. & W. x 14 ft..
 3. An adobe corral and stable, the S.W. Cor. of which
brs. from Cor. No. 3 of Thomas lode, S. 74° 45' E.
256 ft. Corral 150 ft. E. & W. x 100 ft.. Stable
at same Cor. 21 ft. S. & N. x 91 ft.
 4. A frame office building of four rooms, the N.W.
Cor. of which brs. from Cor. No. 3 of Thomas lode,
S. 50° 51' E. 337.3 ft.; building 36 ft. N. & S.
x 34 ft.
 5. A frame building used as a store, the N.W. Cor. of
which bears from Cor. No. 5 Dragoon lode, S. 27°
25' E. 214.2 ft. Building 46 ft. N. & S. x 16 ft.
 6. A frame building occupied by Supt. the N.W. Cor.
of which brs. S. 59° 20' E. 299.5 ft. House
20 ft. E. & W., x 16 ft.
 7. A frame building used as dining room & kitchen, the
north pint of which brs. S. 6° 25' W. 52.2 ft.,
building 52 ft. N. & S. x 14 ft.
 8. A black-smith shop, the S.W. Cor. of which brs.
from Cor. No. 4 North Pass, N. 58° 30' E. 162 ft.
building 12 x 12 ft.
 9. A building containing a gasoline hoisting engine, the
center ^{of Kend} of which bears from the initial monument of
Old Terrible lode (on the lode line N. 85° 35' W.
387 ft. from E. Center End), S. 9° 52' W. 86 ft.
Course of building S. 9° 52' W. 14 ft. x 10 ft.
 10. A black-smith shop, the N.E. Cor. of which brs.
from initial monument of Old Terrible lode, S. 22°
25' W. 64.7 ft. Shop S. 10° W. 16 ft. x 14 ft.
 11. A railroad or tramway beginning on the Old Terrible

lode at a point near mouth of main incline shaft and extending around hill to the quartz mill.

All of above improvements claimed by Old Terrible Mining Company.

12. A shaft which hrs. from Cor. No.4 of Dollar lode, S. 10° E 134 ft.. Shaft 6 x 4 ft., 10 ft. deep.

Claimed by Wm.Anderson.

13. A shaft, very old, which hrs. from Cor. No. 2 of Dollar lode, N. 64° 40' E. 750 ft. Shaft 6 x 4 ft. 6 ft. deep. Claimant unknown.

14. A shaft which hrs. from Cor. No.1 Christmas Gift lode S. 54° 30' E. 80 ft. Shaft 6 x 4 ft., 40 ft. deep. This shaft very old; also other surface irregular work in immediate vicinity. Claimant unknown.

INSTRUMENT:

This survey was made with a Young & Sons Mountain Transit, with Smith Solar Attachment (No.6855) The courses were deflected from true meridian as determined by direct solar observations.

The distances were measured with 100 ft. and 500 ft. steel tapes.

Tombstone, Arizona. March 19, 1903.

John A. Rockafellow
J.S. Deputy Mineral Surveyor.

FINAL OATHS FOR SURVEYS.

LIST OF NAMES.

A list of the names of the individuals employed by John A. Rockfellow
 United States Deputy Mineral Surveyor, to assist in running, measuring, and marking the lines
 corners and boundaries described in the foregoing field notes of the survey of the mining claim
 of Old Terrible Mining Co.
 known as the ^{Diagonal} Old Terrible et al.
 and showing the respective capacities in which they acted.

Clyde R. Seitz, Chairman.
E. L. Robinson, Chairman.
 _____, Arman.
 _____, Flagman.

FINAL OATHS OF ASSISTANTS.

We, Clyde R. Seitz
 and E. L. Robinson, do solemnly swear that we assisted John A. Rockfellow
Rockfellow United States Deputy Mineral Surveyor, in marking the corners and
 surveying the boundaries of the mining claim of Old Terrible Min-
ing Co.
 known as the Old Terrible et al., represented
 in the foregoing field notes as having been surveyed by said deputy mineral surveyor and under
 his direction; and that said survey has been in all respects, to the best of our knowledge and
 belief, faithfully and correctly executed, and the corner and boundary monuments established
 according to law and the instructions furnished by the United States Surveyor-General for
Arizona.

Clyde R. Seitz, Chairman.
E. L. Robinson, Chairman.
 _____, Arman.
 _____, Flagman.

Subscribed and sworn to by the above-named persons before me
 this 11th day of February, 1903

John A. Rockfellow
 Notary Public

FINAL OATH OF U. S. DEPUTY MINERAL SURVEYOR

I, John A. Rockfellow, U. S. Deputy Mineral Surveyor, do solemnly swear that, in pursuance of instructions received from the United States Surveyor General for Arizona, dated Jan. 31, 1903, I have, in strict conformity to the laws of the United States, the official regulations and instructions thereunder, and the instructions of said Surveyor General, faithfully and correctly executed the survey of the Mining Claim of Old Terrisle Mining Company, known as the Dragon and 14 other lodes, situate in Golden Rule Mining District, Cochise County, Arizona, in Section 23-24, Township No. 16 S, Range No. 23 E and designated as Survey No. 1723, as represented in the foregoing field notes, which accurately show the boundaries of said mining claim as distinctly marked by monuments on the ground, and described in the attached copy of the location certificate, which was received by me from the Surveyor General with said instructions, and that all the corners of said survey have been established and perpetuated in strict accordance with the law, official regulations and instructions thereunder; and I do further solemnly swear that the foregoing are the true and original field notes of said survey and my report therein, and that the labor expended and improvements made upon said mining claim by claimant or its grantors are as therein fully stated, and that the character, extent, location and itemized value thereof are specified therein with particularity and full detail, and that no portion of said labor or improvements so credited to this claim has been included in the estimate of expenditures upon any other claim.

John A. Rockfellow
U. S. Deputy Mineral Surveyor.

Subscribed and sworn to by the said John A. Rockfellow
U. S. Deputy Mineral Surveyor, before me Lee O. Woolery
a notary public this 19th
day of March 1903,

my commission expires Jan. 12, 1907
Lee O. Woolery
notary public

Affidavit of Five Hundred Dollars Improvements.

We, F. J. Snyder, and Charles Gallagher
of lawful age, being first duly sworn according to law, depose and say: That we
are acquainted with the Old Terrible and fourteen other lode mining claims
situate in Golden Rule Mining district, Cochise County,
Arizona Territory, for which Old Terrible Mining
Company
has made application for survey prior to application for patent under the provisions
of the Act of Congress, approved May 10, 1872; and that the labor done and improve-
ments made thereon by the applicant... and its grantor ^{seventy} exceed Five Hundred
Dollars in value, and further that we are not personally interested in said mine.

F. J. Snyder

Chas Gallagher

TERRITORY OF ARIZONA, }
County of Cochise } ss:

Sworn to and subscribed before me, this 3d

day of February, 1903



John D. Rockefeller
Notary Public

Amended Notice of Mining Location.

LODE CLAIM.

To All Whom It May Concern:

This mining claim, the name of which is the Last Chance Mining Claim, situate on lands belonging to the United States of America, and in which there are valuable mineral deposits, was entered upon and located for the purpose of exploration and purchase by Old Terrible Mining Company by A. D. Meloy a citizen of the U.S.

(Locator must insert either "a citizen of the United States," or, "who has declared his intention to become a citizen of the United States.")
the undersigned, on the first day of September 1902

The length of this claim is 1500 feet, and we claim 490 feet in a westerly direction, and 1010 feet in an Easterly direction from the center of the discovery shaft, at which this notice is posted, lengthwise of the claim, together with 300 feet in width of the surface grounds, on each side of the center of said claim. The general course of the lode deposit and premises is from the

West to the East

The claim is situated and located in the Golden Rule Mining District, in Cochise County, in the Territory of Arizona, about 1 1/2 miles in a southerly direction from Manzora Station on the S.P.R.R. from the NE. Cor. U.S. Mineral Monument No. 1. if this district bears N 26° 09' E 234.6 feet

The surface boundaries of the claim are marked upon the ground as follows: Beginning at a monument of stone

at a point in a westerly direction 490 feet from the initial monument at the discovery shaft (at which this notice is posted), being in the center of the West end line of said claim; thence N 38° 40' W 318 feet to a monument, being the N.W. corner of said claim; thence No. 70° 45' E 1500 feet to a monument, being at the NE corner of said claim; thence S 38° 40' W 318 feet to a monument at the center of the East end of said claim; thence same course 300 feet to a monument, being at the SE corner of said claim; thence westerly 1500 feet to a monument at the S.W. corner of said claim; thence N 51° 55' W 242.6 feet to the place of beginning.

All done under the provisions of Chapter Six, of Title XXXII, of the Revised Statutes of the United States, and of an Act of the General Assembly of Arizona, entitled "An Act to Revise and Codify the Laws of the Territory of Arizona," approved March 16th, 1901.

Dated and posted on the ground this 2nd day of September 1902

This is an amended notice of location of the Last Chance claim located on abandoned grounds (name unknown) on Jan 1, 1901 by J.B. Neal and P.H. Walker as is files to better describe the locus of said claim

Old Terrible Mining Co
Andrew D. Meloy per

Witness John H. Walker

47
 TERRITORY OF ARIZONA,
 County of Yavapai ss

Frank A. ...

I, Frank A. ..., County Recorder in and for the County and Territory above said do hereby certify that the within instrument was filed for record at 11:30 o'clock, 11 M., on this 11 day of Sept, 1902, and duly recorded in Book No. 20 of Murray Records of Cochise County, Arizona, at pages 5-7-7.

WITNESS my hand and official seal the day and year first above written.

Frank A. ...
 County Recorder.

Notice of Location.

LODE CLAIM.

Dated 1902
 Filed and recorded at request of Shoemaker

at 11-30 A. M.
SFP 3 1902
 A. D. 1902

Book 20 Record of Claims
 Pages 577
Frank A. ...
 County Recorder.

By Frank A. ...
 Deputy Recorder.

The H. H. McNeill Co., Printers, Phoenix, Arizona.

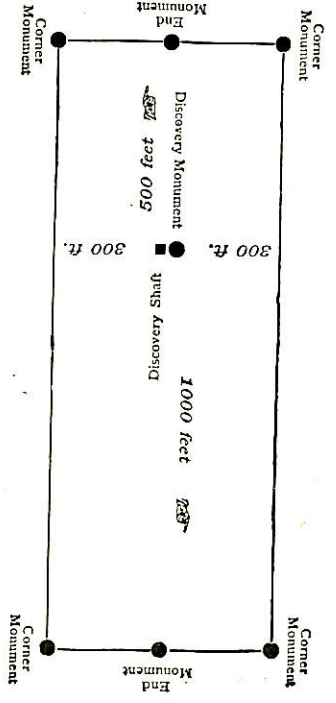

This diagram is to give locator a general idea of plan of location under the new law. The Discovery Shaft can be in the center of claim or any distance from either end desired. In the diagram it is placed 500 feet from one end and 1000 feet from the other. Commence description of claim at a center end monument, giving its distance and direction from center of Discovery Shaft; thence bound the claim in either direction. In description be careful to state locality of claim with reference to some natural object, or permanent monument, as will identify the claim.

Notice of Mining Location.

LODE CLAIM.

To All Whom It May Concern:

This mining claim, the name of which is the Buena Vista Mining Claim, situate on lands belonging to the United States of America, and in which there are valuable mineral deposits, was entered upon and located for the purpose of exploration and purchase by Old Terrible Mining Co.

per A. D. Meloy a citizen of the U. S.
(Locator must insert either "a citizen of the United States," or, "who has declared his intention to become a citizen of the United States.")

the undersigned, on the 16th day of August 1902

The length of this claim is 1500 feet, and we claim 150 feet in a Westerly direction, and 1350 feet in an easterly direction from the center of the discovery shaft, at which this notice is posted, lengthwise of the claim, together with 300 feet in width of the surface grounds, on each side of the center of said claim. The general course of the lode deposit and premises is from the West to the East

The claim is situated and located in the Golden Rule Mining District, in Cochise County, in the Territory of Arizona, about 7/8 of a mile in a Southerly direction from Mangrove Station on the Southern Pacific R.R. The West end line of said claim is identical with ~~the~~ a portion of the S. side line of the North Pass claim and the S. side line is identical with the N. side

line of said claim. The West end line of said claim is identical with ~~the~~ a portion of the S. side line of the North Pass claim and the S. side line is identical with the N. side

The surface boundaries of the claim are marked upon the ground as follows: Beginning at

A monument of Stone

at a point in a Westerly direction 150 feet from the discovery shaft (at which this notice is posted), being in the center of the West end line of said claim; thence S 16° 33' E 304.9 feet to a monument, being the S.W. corner of said claim; thence N 83° 48' E 1500 feet to a Monument, being at the S.E. corner of said claim; thence N 16° 33' W 304.9 feet to a Monument at the center of the East end of said claim; thence same course 304.9 feet to a monument, being at the N.E. corner of said claim; thence S 83° 48' W 1500 feet to a monument at the N.W. corner of said claim; thence S 16° 33' E feet to the place of beginning.

All done under the provisions of Chapter Six, of Title XXXII, of the Revised Statutes of the United States, and of an Act of the General Assembly of Arizona, entitled "An Act to Revise and Codify the Laws of the Territory of Arizona," approved March 16th, 1901.

Dated and posted on the ground this 16th day of August 1902

Old Terrible Mining Co
by Andrew D. Meloy per

Witness
J. A. Rockefeller

Per Thomas claim

I, James H. Brown, County Recorder in and for the County and
Territory aforesaid, do hereby certify that the within instrument was filed for record at 2 o'clock, P M,
on this 20 day of April 1902, and duly recorded in Book No. 20
of Miner's Records of Cochise County, Arizona, at pages 55-2

WITNESS my hand and official seal the day and year first above written.

James H. Brown
County Recorder.

Notice of Location.

LODE CLAIM.

Thomas

Buna Vista

Dated 1902

Filed and recorded at request of

A. B. English

A. D. 1902

at 2 P M.

Book 20 Record of Mines

Pages 552

James H. Brown
County Recorder.

By
Deputy Recorder.

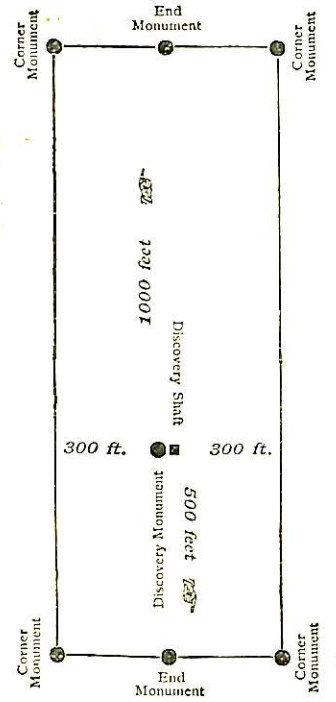

This diagram is to give locator a general idea of plan of location under the new law. The Discovery Shaft can be in the center of claim or any distance from either end desired. In the diagram it is placed 500 feet from one end and 1000 feet from the other. Commence description of claim at a center end monument, giving its distance and direction from center of Discovery Shaft; thence bound the claim in either direction. In description be careful to state locality of claim with reference to some natural object, or permanent monument, as will identify the claim.

Notice of Mining Location.

LODE CLAIM.

To All Whom It May Concern:

This mining claim, the name of which is the Thomas Mining Claim, situate on lands belonging to the United States of America, and in which there are valuable mineral deposits, was entered upon and located for the purpose of exploration and purchase by Old Terrible Mining Co.

per A. D. Meloy a citizen of the U. S.
(Locator must insert either "a citizen of the United States," or, "who has declared his intention to become a citizen of the United States.")

the undersigned, on the 16th day of August 1902

The length of this claim is 1500 feet, and we claim 75 feet in a Westerly direction, and 1425 feet in an Easterly direction from the center of the discovery shaft, at which this notice is posted, lengthwise of the claim, together with 300 feet in width of the surface grounds, on each side of the center of said claim.

The general course of the lode deposit and premises is from the West to the East

The claim is situated and located in the Gold Butte Mining District, in Cochise County, in the Territory of Arizona, about one mile in a Southerly direction from Mauzoro Station on the Southern Pacific R.R.; and the west-end-line of the same is identical with a portion of the east-side line of the North Pass Claim.

The surface boundaries of the claim are marked upon the ground as follows: Beginning at a monument of stone

at a point in a Westerly direction 75 feet from the monument at the discovery shaft (at which this notice is posted), being in the center of the West end line of said claim; thence S 16° 33' E 304.9 feet to a monument, being the S. W. corner of said claim; thence N. 83° 48' E, 1500 feet to a monument, being at the SE corner of said claim; thence N 16° 33' W, 304.9 feet to a monument at the center of the East end of said claim; thence Same Course 304.9 feet to a monument, being at the NE corner of said claim; thence S 83° 48' W, 1500 feet to a monument at the N. W. corner of said claim; thence S 16° 33' E 304.9 feet to the place of beginning.

All done under the provisions of Chapter Six, of Title XXXII, of the Revised Statutes of the United States, and of an Act of the General Assembly of Arizona, entitled "An Act to Revise and Codify the Laws of the Territory of Arizona," approved March 16th, 1901.

Dated and posted on the ground this 16th day of August 1902

Witness
J. A. Rockfellow
Old Terrible Mining Co
by Andrew D. Meloy Pres

identical with the N.W. cor of Dollar claim

TERRITORY OF ARIZONA
County of Cochise } ss

I, Thomas, County Recorder in and for the County and Territory aforesaid, do hereby certify that the within instrument was filed for record at 2 o'clock PM of this 2 day of April 1900 and duly recorded in Book No. 20 of Murray Records of Cochise County, Arizona, at pages 554

WITNESS my hand and official seal the day and year first above written
Thomas
County Recorder.

Notice of Location.

LODE CLAIM.

Thomas

Dated April 2 1900

Filed and recorded at request of
A. R. Hughes

A. D. 1900
at 2-2 M.

Book 20 Record of Mines

Pages 554

Frank Hare
County Recorder.

By Frank Hare
Deputy Recorder.

pl
The H. H. McNeil Co., Printers, Phoenix, Arizona.

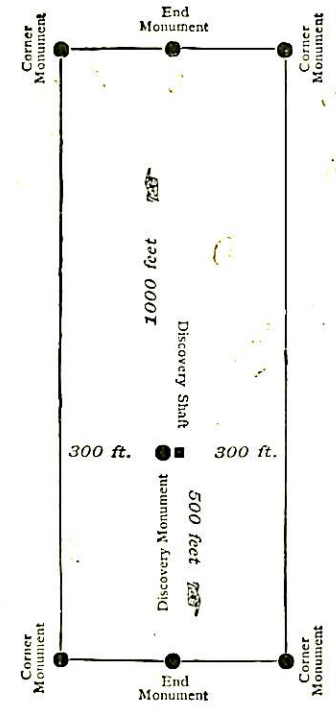

This diagram is to give locator a general idea of plan of location under the new law. The Discovery Shaft can be in the center of claim or any distance from either end desired. In the diagram it is placed 500 feet from one end and 1000 feet from the other. Commence description of claim at a center end monument, giving its distance and direction from center of Discovery Shaft; thence bound the claim in either direction. In description be careful to state locality of claim with reference to some natural object, or permanent monument, as will identify the claim.

45

Amended Notice of Mining Location.

LODE CLAIM.

To All Whom It May Concern:

This mining claim, the name of which is the Dollar
Mining Claim, situate on lands belonging to the United States of America, and in which there
are valuable mineral deposits, was entered upon and located for the purpose of exploration and
purchase by Old Terrible Mining Company

by A. D. Meloy a citizen of the U.S.
(Locator must insert either "a citizen of the United States," or, "who has declared his intention to become a citizen of the United States.")

the undersigned, on the first day of September 1902

The length of this claim is 1500 feet,

and we claim 410 feet

in a westerly direction, and 10900

feet in a n Easterly direction from

the center of the discovery shaft, at which this notice is posted, lengthwise of the claim, together

with 300 feet in width of the surface grounds, on each

side of the center of said claim. The general course of the lode deposit and premises is from the

East to the West

The claim is situated and located in the Golden Rule Mining District, in

Cochise County, in the Territory of Arizona, about 1 1/4 miles

in a southerly direction from Maryona Station

on the S. P. R. R.

The surface boundaries of the claim are marked upon the ground as follows: Beginning at

a monument of stone

at a point in a westerly direction 410 feet from

^{Initial monument at} the discovery shaft (at which this notice is posted), being in the center of the West

end line of said claim; thence S 16° 33' E 3049 feet to a Monument

on the N side line of the Dragon claim, being the S. W. corner of said claim; thence

N 83° 48' E 1500 feet to a monument, being at the

S. E. corner of said claim; thence N 16° 33' W 3049 feet

to a monument at the center of the East end of said claim;

thence same course 3049 feet to a monument, being at the

N. E. corner of said claim; thence S 83° 48' W 1500

feet to a monument at the N. W. corner of said claim; thence

S 16° 33' E feet to the place of beginning.

All done under the provisions of Chapter Six, of Title XXXII, of the Revised Statutes
of the United States, and of an Act of the General Assembly of Arizona, entitled "An Act to
Revise and Codify the Laws of the Territory of Arizona," approved March 16th, 1901.

Dated and posted on the ground this first day of September 1902

This is an amended notice of location of the
Dollar claim located on abandoned ground
(name unknown) Nov 6 - 1901, by R. H. Warren
and C. J. Brewer and is filed to better
describe the locus of said claim

Old Terrible Mining Co
Andrew D. Meloy per

Witness

W. J. Slesinger

TERREORY OF ARIZONA
County of Cochise } ss

I, Frank H. Ware, County Recorder in and for the County and Territory aforesaid, do hereby certify that the within instrument was filed for record at 11-30 o'clock, 20 M., on this 30th day of September 1902, and duly recorded in Book No. 20 of Mining Records of Cochise County, Arizona, at pages 577 &

WITNESS my hand and official seal the day and year first above written.

Frank H. Ware
County Recorder.

Notice of Location.

LODE CLAIM.

Dated SEP 30 1902

Filed and recorded at request of Chas Bowman

SEP 3 1902 A. D. 1902
at 71-30 A. M.

Book 20 Records of Mining

Pages 578
Frank H. Ware
County Recorder.

By Frank H. Ware
Deputy Recorder.

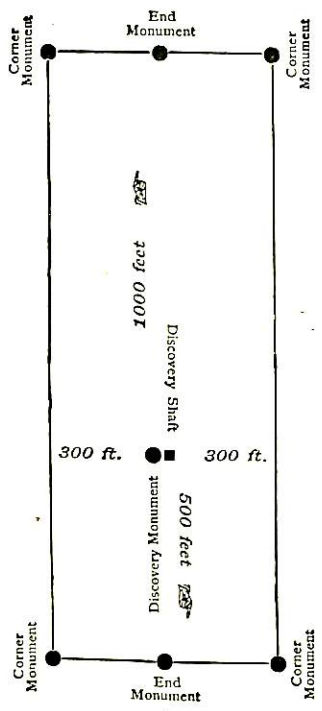

This diagram is to give locator a general idea of plan of location under the new law. The Discovery Shaft can be in the center of claim or any distance from either end desired. In the diagram it is placed 500 feet from one end and 1000 feet from the other. Commence description of claim at a center end monument, giving its distance and direction from center of Discovery Shaft; thence bound the claim in either direction. In description be careful to state locality of claim with reference to some natural object, or permanent monument, as will identify the claim.

Amended

Notice of Mining Location

LODE CLAIM

To All Whom it May Concern:

This Mining Claim, the name of which is the Gold Mound Mining Claim, situate on lands belonging to the United States of America, and in which there are valuable mineral deposits, was entered upon and located for the purposes of exploration and purchase by The Old Terrible Mining Co., by S. L. Pearce, Mgr. a citizen of the United States.

(Locator must insert either "a citizen of the United States," or, "who has declared his intention to become a citizen of the United States")
the undersigned, on the 11th day of April A.D. 1902

The length of this claim is fifteen hundred feet, and one claim 1100 feet in a northerly direction and 1100 feet in a southerly direction from the center of the discovery shaft, at which this notice is posted, lengthwise of the claim, together with three hundred feet in width of the surface grounds, on each side of the center of said claim. The general course of the lode deposit and premises is from the north to the south

The claim is situated and located in the Golden Rule Mining District, in Cochise County, in the Territory of Arizona, ~~about~~ about the south center in a end is N. 58° 37' W. about direction from 1149 ft. from U.S. Mineral Monument No. 10 of this district and southerly about one mile from Mangora Station on the S.P.R.R. This claim is adjacent and parallel to the Mangora and E. of same.

The surface boundaries of the claim are marked upon the ground as follows: Beginning at a mound of stone on the N. side line of the Old Terrible claim at a point in a southerly direction 1100 feet from the discovery shaft (at which this notice is posted), being in the center of the south end line of said claim; thence S. 83° 35' E. 326 feet to a mound of stone, being the southeast corner of said claim; thence N. 16° 33' W. 1500 feet to a mound of stone, being at the northeast corner of said claim; thence N. 83° 35' W. 326 feet to a mound of stone at the center of the north end of said claim; thence N. 83° 35' W. 326 feet to a mound of stone, being at the northwest corner of said claim; thence S. 16° 33' E. 1500 feet to a mound of stone at the south west corner of said claim; thence S. 83° 35' E. 326 feet to the place of beginning.

All done under the provisions of Chapter Six, of Title XXXII, of the Revised Statutes of the United States, and of an Act of the General Assembly of Arizona, entitled "An Act to Revise and Codify the Laws of the Territory of Arizona," approved March 16, 1901.

Dated and posted on the ground this 11th day of April A.D. 1902

Old Terrible Mining Company
By S. L. Pearce, G. M.

Filed and recorded at request of S. L. Pearce, Apr. 17, 1902 at 2 A.M.
Book 20 Record of Mines, page 197

TERRITORY OF ARIZONA,
 County of Pocahontas ss.

I, Frank Harper, }
 } ss.
 Territory aforesaid, do hereby certify that the within instrument was filed for record at 9 o'clock, A. M.,
 on this 17th day of April, 1902, and duly recorded in Book No. 20
 of Williams Records of Pocahontas County, Arizona, at page 192.

WITNESS my hand and official seal the day and year first above written.
Frank Harper County Recorder.
Stanley H. Hill Deputy Recorder.

Notice of Location
LODE CLAIM

Gold Mound

Dated 1902

Filed and recorded at request of

1902 A. D. 1902

at M.

Book

Pages

County Recorder.

By Deputy Recorder.

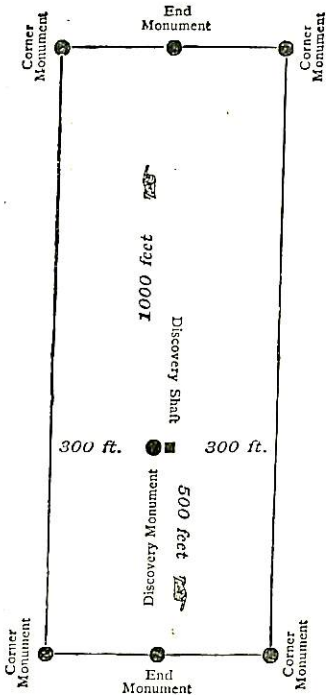

This diagram is to give locator a general idea of plan of location under the new law. The Discovery Shaft can be in the center of claim or any distance from either end desired. In the diagram it is placed 500 feet from one end and 1000 feet from the other. Commence description of claim at a center end monument, giving its distance and direction from center of Discovery Shaft; thence bound the claim in either direction. In description be careful to state locality of claim with reference to some natural object, or permanent monument, as will identify the claim.

Amended

Notice of Mining Location

LODE CLAIM

To All Whom it May Concern:

This Mining Claim, the name of which is the Mangora Mining Claim, situate on lands belonging to the United States of America, and in which there are valuable mineral deposits, was entered upon and located for the purposes of exploration and purchase by The Old Terrible Mining Co. by S. L. Pearce, Mgr. a citizen of the United States.

(Locator must insert either "a citizen of the United States," or, "who has declared his intention to become a citizen of the United States")
the undersigned, on the 11th day of April 1902
The length of this claim is fifteen hundred feet, and we claim fifty feet in a southerly direction and 1450 feet in a northerly direction from the center of the discovery shaft, at which this notice is posted, lengthwise of the claim, together with three hundred feet in width of the surface grounds, on each side of the center of said claim. The general course of the lode deposit and premises is from the north to the south.

The claim is situated and located in the Golden Rule Mining District, in Cochise County, in the Territory of Arizona, about The S. center ~~in a~~ end is about 1753 1/2 N. 76 1/2° direction from N. from U.S. Mineral Monument No. 1 of this district and about one mile southerly from Mangora Station on the S.P.R.R.

The surface boundaries of the claim are marked upon the ground as follows: Beginning at a mound of stone on the n. side line of the Old Terrible Mine at a point in a southerly direction about 45 feet from the discovery shaft (at which this notice is posted), being in the center of the south end line of said claim; thence S. 83° 35' E. 326 feet to a mound of stone, being the southeast corner of said claim; thence N. 16° 33' W. 1500 feet to a mound of stone, being at the northeast corner of said claim; thence N. 83° 35' W. 326 feet to a mound of stone at the center of the north end of said claim; thence N. 83° 35' W. 326 feet to a mound of stone, being at the northwest corner of said claim; thence S. 16° 33' E. 1500 feet to a mound of stone at the southwest corner of said claim; thence S. 83° 35' E. 326 feet to the place of beginning.

All done under the provisions of Chapter Six, of Title XXXII, of the Revised Statutes of the United States, and of an Act of the General Assembly of Arizona, entitled "An Act to Revise and Codify the Laws of the Territory of Arizona," approved March 16, 1901.

Dated and posted on the ground this 11th day of April 1902
This Amended notice is filed Old Terrible Mining Company, to correct errors in the original By S. L. Pearce, G. M. notice and to more definitely describe said claim.

Filed and recorded at request of S. L. Pearce Apr. 17, 1902 at 9 A.M.
Book 20 Record of mines page 198.

TERRITORY OF ARIZONA,
County of Yuma ss.

I, Frank Hall }
County Recorder in and for the County and
Territory aforesaid, do hereby certify that the within instrument was filed for record at 9 o'clock, A. M.,
on this 17 day of April 1902, and duly recorded in Book No. 20
of Mining Records of Cochise County, Arizona, at page 198

WITNESS my hand and official seal ~~the day and year first above written.~~ this Oct 11, 1902,
Shawrdani County Recorder.

Notice of Location

LODE CLAIM

Manzora

Dated 1902

Filed and recorded at request of

A. D. 1902

at M.

Book

Pages

County Recorder.

By Deputy Recorder.

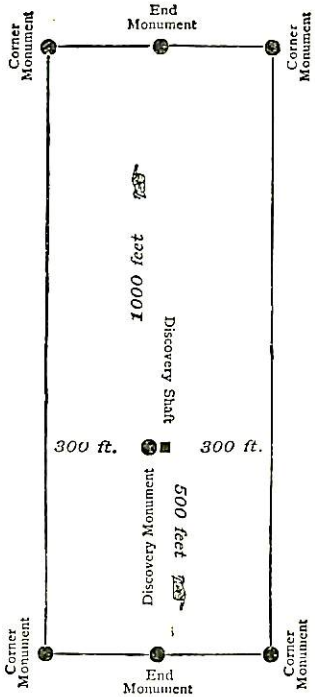

This diagram is to give locator a general idea of plan of location under the new law. The Discovery Shaft can be in the center of claim or any distance from either end desired. In the diagram it is placed 500 feet from one end and 1000 feet from the other. Commence description of claim at a center end monument, giving its distance and direction from center of Discovery Shaft; thence bound the claim in either direction. In description be careful to state locality of claim with reference to some natural object, or permanent monument, as will identify the claim.

Amended Notice of Mining Location.

LODE CLAIM.

To All Whom It May Concern:

This mining claim, the name of which is the San Diego Mining Claim, situate on lands belonging to the United States of America, and in which there are valuable mineral deposits, was entered upon and located for the purpose of exploration and purchase by Old Terrible Mining Company by A. D. Meloy a citizen of the U.S.

(Locator must insert either "a citizen of the United States," or, "who has declared his intention to become a citizen of the United States.")
the undersigned, on the first day of September 1902

The length of this claim is 1500 feet, and W 2 claim 345 feet in a Westerly direction, and 1155 feet in a Westerly direction from the

Initial monument near the center of the discovery shaft, at which this notice is posted, lengthwise of the claim, together with 300 feet in width of the surface grounds, on each side of the center of said claim. The general course of the lode deposit and premises is from the East to the West

The claim is situated and located in the Golden Rule Mining District, in Cochise County, in the Territory of Arizona, about 1 1/2 miles in a South westerly direction from Manzora Station on the S.P.R.R. From the N.W. Cor. U.S. Mineral Monument No 1 of this district hrs. N 86° 43' E about 1865 feet

The surface boundaries of the claim are marked upon the ground as follows: Beginning at A monument of Stone

Initial monument at at a point in a N. Easterly direction - 345 feet from the discovery shaft (at which this notice is posted), being in the center of the East end line of said claim; thence S 15° 05' W 300.3 feet to a monument, being the S. E. corner of said claim; thence N 77° 40' W 1500 feet to a monument, being at the S. W. corner of said claim; thence N 15° 05' E 300.3 feet to a monument at the center of the West end of said claim; thence same course 300.3 feet to a monument, being at the N. W. corner of said claim; thence S 77° 40' E 1500 feet to a monument at the N. E. corner of said claim; thence S 15° 05' W 300.3 feet to the place of beginning.

All done under the provisions of Chapter Six, of Title XXXII, of the Revised Statutes of the United States, and of an Act of the General Assembly of Arizona, entitled "An Act to Revise and Codify the Laws of the Territory of Arizona," approved March 16th, 1901.

Dated and posted on the ground this 1st day of September 1902

This is an amended notice of location of the San Diego claim located on abandoned ground Old Terrible Mining Co (name unknown) on Jan 1st, 1902 by C. J. Brierley and R. H. Warren and is filed to correct errors in original location to better describe the locus of said claim by Andrew D. Meloy Pres.

TERRITORY OF ARIZONA
County of Cochise ss

I, Frank Hart, County Recorder in and for the County and Territory above said, do hereby certify that the within instrument was filed for record at 11-30 o'clock, 0 M., of this 3rd day of Sept 1902, and duly recorded in Book No. 20 of Plum Records of Cochise County, Arizona, at pages 5-50

WITNESS my hand and official seal the day and year first above written.

Frank Hart
County Recorder.

Notice of Location.

LODE CLAIM.

Dated SEP 3 1902

Filed and recorded at request of Chas Bouman

SEP 3 1902 A. D. 1902
at 11-30 A. M.

Book 20 Record of Mines

Pages 580

Frank Hart
County Recorder.

By Frank Hart
Deputy Recorder.

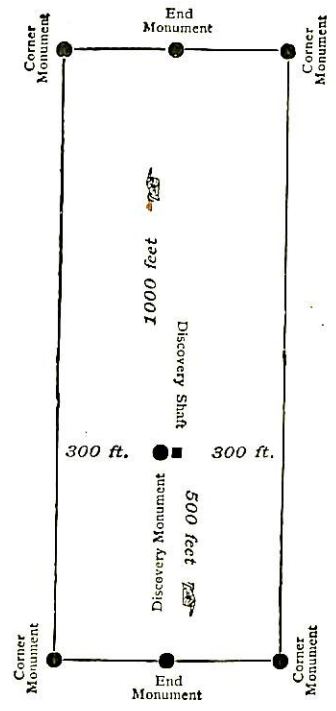

This diagram is to give locator a general idea of plan of location under the new law. The Discovery Shaft can be in the center of claim or any distance from either end desired. In the diagram it is placed 500 feet from one end and 1000 feet from the other. Commence description of claim at a center end monument, giving its distance and direction from center of Discovery Shaft; thence bound the claim in either direction. In description be careful to state locality of claim with reference to some natural object, or permanent monument, as will identify the claim.

Amended Notice of Mining Location.

LODE CLAIM.

To All Whom It May Concern:

This mining claim, the name of which is the

El Paso

Mining Claim, situate on lands belonging to the United States of America, and in which there are valuable mineral deposits, was entered upon and located for the purpose of exploration and purchase by

Old Terrible Mining Company
by *A. D. Meloy*, a citizen of the *U.S.*

(Locators must insert either "a citizen of the United States," or, "who has declared his intention to become a citizen of the United States.")
the undersigned, on the *1st* day of *September* 190 *2*

The length of this claim is *1175* feet,
and *W.E. claim 325* feet
in an *easterly* direction, and *850*
feet in a *westerly* direction from
the center of the discovery shaft, at which this notice is posted, lengthwise of the claim, together
with *300* feet in width of the surface grounds, on each
side of the center of said claim. The general course of the lode deposit and premises is from the

East to the *West*

The claim is situated and located in the *Golden Rule* Mining District, in
Cochise County, in the Territory of Arizona, about *1 1/2* miles
in a *southerly* direction from *Mangora station*

on the *SPRR* from a point on the
east end line *S 5° 40' E 77.8* feet from N.E. Cor.
is situated the N.W. Cor. of Monument claim whence
U.S. Mineral Monument No. 1 of this district by N 85° 31' E 398.6 ft.
The surface boundaries of the claim are marked upon the ground as follows: Beginning at

a monument of stone identical with W. center
end of Monument claim

at a point in an *easterly* direction *325* feet from the

discovery shaft (at which this notice is posted), being in the center of the *East*
end line of said claim; thence *S 5° 40' E 300* feet to a *monument*
being the *S.E.* corner of said claim; thence

westerly 1175 feet to a *monument* being at the
S.W. corner of said claim; thence *N 5° 40' W 300* feet
whence the N.W. Cor. of *East chance claim* by

to a *monument* at the center of the *West* end of said claim;
thence *same course 300* feet to a *monument*, being at the
N.W. corner of said claim; thence *Easterly 1175*
whence the N.E. Cor. *San Diego claim* by

feet to a *monument* at the *N.E.* corner of said claim; thence
S 5° 40' E 300 feet to the place of beginning.

All done under the provisions of Chapter Six, of Title XXXII, of the Revised Statutes
of the United States, and of an Act of the General Assembly of Arizona, entitled "An Act to
Revise and Codify the Laws of the Territory of Arizona," approved March 16th, 1901.

Dated and posted on the ground this *1st* day of *September* 190 *2*

This is an amended notice of location
of the *El Paso* claim located on abandoned
grounds (name unknown) on Jan *1st* 190 *2*
by *N.S. Good*; and is filed to better
describe the locus of said claim.

Old Terrible Mining Co.
Adreed O. Thayer Pres.

S 89° 45' W 14.4 ft.
N 89° 36' W 30.4 ft.

TERRITORY OF ARIZONA,
County of Coconino } ss

I, Frank Hare

Territory of Arizona, do hereby certify that the within instrument was filed for record at 11-30 o'clock, 9 M., on this 22d day of September, 1902, and duly recorded in Book No. 20 of Frank Hare Records of Coconino County, Arizona, at pages 581.

WITNESS my hand and official seal the 22 day and year first above written.

Frank Hare
County Recorder.

Notice of Location.

LODE CLAIM.

El Paso

Dated SEP 2 1902

Filed and recorded at request of Chas Bowman

at 11-30 A. M. SEP 2 1902 A. D. 1902

Book 20 Record of Mines

Pages 581

Frank Hare
County Recorder.

By _____
Deputy Recorder.

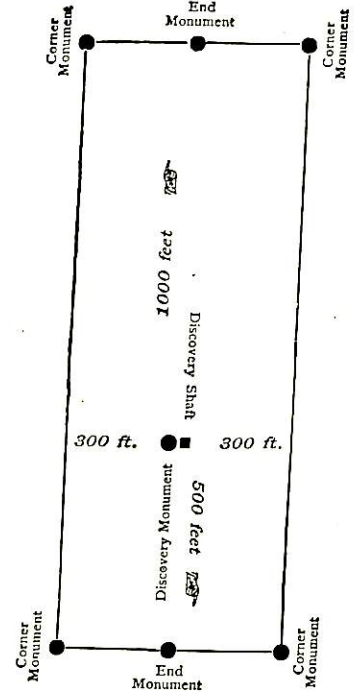

This diagram is to give locator a general idea of plan of location under the new law. The Discovery Shaft can be in the center of claim or any distance from either end desired. In the diagram it is placed 500 feet from one end and 1000 feet from the other. Commence description of claim at a center end monument, giving its distance and direction from center of Discovery Shaft; thence bound the claim in either direction. In description be careful to state locality of claim with reference to some natural object, or permanent monument, as will identify the claim.

Amended Notice of Mining Location.

LODE CLAIM.

To All Whom It May Concern:

This mining claim, the name of which is the Christmas Gift Mining Claim, situate on lands belonging to the United States of America, and in which there are valuable mineral deposits, was entered upon and located for the purpose of exploration and purchase by Old Terrible Mining Company

by A. D. Meloy a citizen of the U.S.
(Locator must insert either "a citizen of the United States," or, "who has declared his intention to become a citizen of the United States.")

the undersigned, on the first day of September 1902

The length of this claim is 1500 feet,

and we claim 750 feet

in a westerly direction, and 750

feet in an Easterly direction from

the center of the discovery shaft, at which this notice is posted, lengthwise of the claim, together

with 300 feet in width of the surface grounds, on each

side of the center of said claim. The general course of the lode deposit and premises is from the

West to the East

The claim is situated and located in the Golden Rule Mining District, in

Cochise County, in the Territory of Arizona, about 1 1/2 miles

in a Southwesterly direction from Manzoro Station

on the S.P.R.R. From the East

center end U.S. Mineral Monument No 1 of

this district bears N 80° 33' E about 1095 ft

The surface boundaries of the claim are marked upon the ground as follows: Beginning at

a monument of stone

at a point in a westerly direction 750 feet from the

discovery shaft (at which this notice is posted), being in the center of the West

end line of said claim; thence N 24° 04' W 300 feet to a monument

, being the N.W. corner of said claim; thence

N 65° 56' E 1500 feet to a point in a sand wash, witnessed by a

N.E. corner of said claim; thence S 24° 04' E 300 feet

to a monument at the center of the East end of said claim;

thence same course 300 feet to a monument, being at the

S.E. corner of said claim; thence S 65° 56' W 1500

feet to a monument at the S.W. corner of said claim; thence

N 24° 04' W 300 feet to the place of beginning.

All done under the provisions of Chapter Six, of Title XXXII, of the Revised Statutes

of the United States, and of an Act of the General Assembly of Arizona, entitled "An Act to

Revise and Codify the Laws of the Territory of Arizona," approved March 16th, 1901.

Dated and posted on the ground this 1st day of September 1902

This is an amended notice of location Old Terrible Mining Co

of the Christmas Gift claim located by A. D. Meloy

on abandoned ground (name unknown) and is filed to better describe the locus

of said claim.

Initial monument at

monument estimated N 24° 04' W 13 ft

TERRITORY OF ARIZONA,
County of Greenlee ss

I, Frank A. Carr, County Recorder in and for the County and

Territory aforesaid, do hereby certify that the within instrument was filed for record at 11-30 o'clock, 20 M.,
on this 24 day of September 1902, and duly recorded in Book No. 20
of Mining Records of Greenlee County, Arizona, at page 823

WITNESS my hand and official seal the day and year first above written.

Frank A. Carr
County Recorder.

Notice of Location.

LODE CLAIM.

Christus, Arizona

Dated SEP 3 1902 1902

Filed and recorded at request of
Chas Bowman

SEP 3 1902 A. D. 1902

at 11-30 A M.

Book 20 Record of Mines

Pages 583

Frank A. Carr
County Recorder.

By _____
Deputy Recorder.

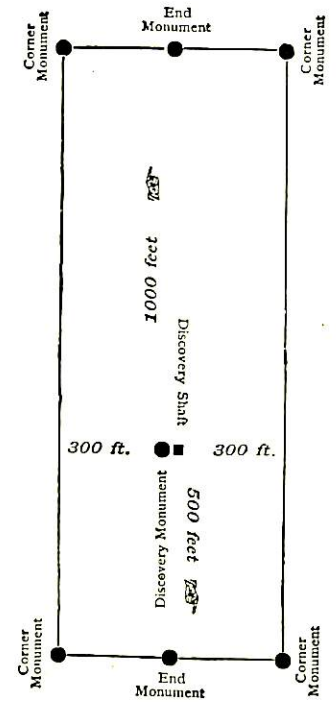

This diagram is to give locator a general idea of plan of location under the new law. The Discovery Shaft can be in the center of claim or any distance from either end desired. In the diagram it is placed 500 feet from one end and 1000 feet from the other. Commence description of claim at a center end monument, giving its distance and direction from center of Discovery Shaft; thence bound the claim in either direction. In description be careful to state locality of claim with reference to some natural object, or permanent monument, as will identify the claim.

Amended

Notice of Mining Location

LODE CLAIM

To All Whom it May Concern:

This Mining Claim, the name of which is the Dragoon Mining Claim, situate on lands belonging to the United States of America, and in which there are valuable mineral deposits, was entered upon and located for the purposes of exploration and purchase by Old Terrible Mining Co., by S. S. Pearce, Mgr. a citizen of the United States.

(Locator must insert either "a citizen of the United States," or, "who has declared his intention to become a citizen of the United States")

the undersigned, on the 11th day of April A. D. 1902

The length of this claim is fifteen hundred feet, and we claim seven hundred and forty two feet in a westerly direction and seven hundred and fifty-eight feet in an easterly direction from the center of the discovery shaft, at which this notice is posted, lengthwise of the claim, together with three hundred feet in width of the surface grounds, on each side of the center of said claim. The general course of the lode deposit and premises is from the west to the east.

The claim is situated and located in the Golden Rule Mining District, in Coconino County, in the Territory of Arizona, about the S.W. Cor. is in a N. 85° 01' W. 676 ft. from direction from U.S. Mineral Monument No. 1 of this district, and about one mile southerly from Manzora Station on the Southern Pacific R.R.

The surface boundaries of the claim are marked upon the ground as follows: Beginning at

a mound of stones

at a point in a westerly direction 742 feet from the discovery shaft (at which this notice is posted), being in the center of the west identical with the E. center end monument of the Old Terrible Mine end line of said claim; thence S. 6° 25' W. 300 feet to a mound of stones, being the southwest corner of said claim; thence N. 84° 20' E. 1498.5 feet to a mound of stones, being at the southeast corner of said claim; thence N. 6° 25' E. 307.0 feet to a mound of stones at the center of the east end of said claim; thence N. 6° 25' 307.0 feet to a mound of stones, being at the northeast corner of said claim; thence S. 83° 48' W. 1501.5 feet to a mound of stones at the north west corner of said claim; thence S. 6° 25' W. 300 feet to the place of beginning.

All done under the provisions of Chapter Six, of Title XXXII, of the Revised Statutes of the United States, and of an Act of the General Assembly of Arizona, entitled "An Act to Revise and Codify the Laws of the Territory of Arizona," approved March 16, 1901.

Dated and posted on the ground this 11th day of April A. D. 1902

This is an amended location of the Golden Queen Claim and is filed to correct errors in original notice, and more definitely describe location of said claim.

Old Terrible Mining Company
By S. S. Pearce, Mgr.

Filed and recorded at request of S. S. Pearce Apr. 17, 1902 at 9 A. M.
Book 20 Record of Mines page 195.

TERRITORY OF ARIZONA,
County of Yuma ss.

I, Frank Starr

as a full true and correct copy of an
Territory aforesaid, do hereby certify that the within instrument was filed for record at 9 o'clock, P. M.,

on this 17th day of April 1902 and duly recorded in Book No. 20

of Yuma Records of Yuma County, Arizona, at page 195

WITNESS my hand and official seal ~~the day and year first above written~~ this Oct. 11, 1902

Frank Starr
County Recorder.

Notice of Location

LODE CLAIM

Dragon

Dated 1902

Filed and recorded at request of

1902 A. D. 1902

at Yuma M.

Book 20

Pages 2

County Recorder.

By Frank Starr
Deputy Recorder.

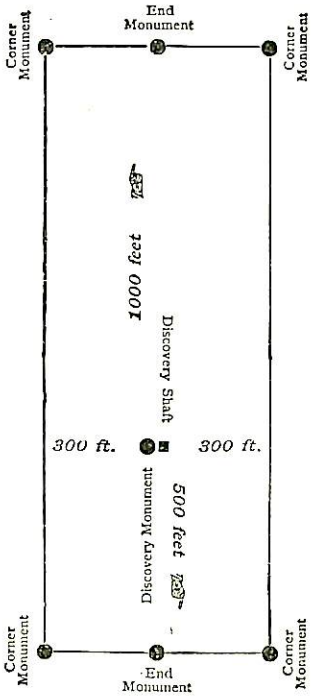

This diagram is to give locator a general idea of plan of location under the new law. The Discovery Shaft can be in the center of claim or any distance from either end desired. In the diagram it is placed 500 feet from one end and 1000 feet from the other. Commence description of claim at a center end monument, giving its distance and direction from center of Discovery Shaft; thence bound the claim in either direction. In description be careful to state locality of claim with reference to some natural object, or permanent monument, as will identify the claim.

Amended

Notice of Mining Location

LODE CLAIM

To All Whom it May Concern:

This Mining Claim, the name of which is the Old Terrible Mining Claim, situate on lands belonging to the United States of America, and in which there are valuable mineral deposits, was entered upon and located for the purposes of exploration and purchase by Old Terrible Mining Co., by S.L. Pearce, Manager a citizen of the United States.

(Locator must insert either "a citizen of the United States," or, "who has declared his intention to become a citizen of the United States")

the undersigned, on the 11th day of April A.D. 1902

The length of this claim is 1500 feet, and the claim 387 feet in a more easterly direction and 1113 feet in a westerly direction from the center of the discovery shaft, at which this notice is posted, lengthwise of the claim, together with 300 feet in width of the surface grounds, on each side of the center of said claim. The general course of the lode deposit and premises is from the east to the west

The claim is situated and located in the Golden Rule Mining District, in Coconino County, in the Territory of Arizona, about The S.E. Corner in a N. 85° 01' N. 676 ft. direction from U.S. Mineral Monument No. 1 of this district, and southerly about one mile from Manzora Station on the S.P.R.R.

The surface boundaries of the claim are marked upon the ground as follows: Beginning at

a monument at a point in an easterly direction 387 feet from the discovery shaft (at which this notice is posted), being in the center of the east end line of said claim; thence N. 6° 25' E. 300 feet to a monument, being the N. E. corner of said claim; thence N. 83° 35' W. 1500 feet to a monument, being at the N. W. corner of said claim; thence S. 6° 25' W. 300 feet to a monument at the center of the west end of said claim; thence S. 6° 25' W. 300 feet to a monument, being at the S. W. corner of said claim; thence S. 83° 35' E. 1500 feet to a monument at the S. E. corner of said claim; thence N. 6° 25' E. 300 feet to the place of beginning.

All done under the provisions of Chapter Six, of Title XXXII, of the Revised Statutes of the United States, and of an Act of the General Assembly of Arizona, entitled "An Act to Revise and Codify the Laws of the Territory of Arizona," approved March 16, 1901.

Dated and posted on the ground this 11th day of April 1902

This is an amended location of the Santa Lusia claim and is filed to correct errors in original location and more definitely describe said claims. Old Terrible Mining Company.
by S.L. Pearce, G.M.
Filed and recorded at request of S.L. Pearce Apr. 17, 1902 at 9 A.M.
Book 20 Record of Mines Page 199.

TERRITORY OF ARIZONA,
County of MOHAVE } ss.

I, Frank Stone, }
Territory aforesaid, do hereby certify that the within instrument was filed for record at 9 o'clock, A. M.,
on this 17th day of April, 1902 and duly recorded in Book No. 222
of Mohave Records of Mohave County, Arizona, at page 179

WITNESS my hand and official seal ~~the day and year first above written.~~ this Dec. 11, 1902
Frank Stone
County Recorder.

Notice of Location

LODE CLAIM

Al Scribble

Dated 1902

Filed and recorded at request of

A. D. 1902

at M.

Book

Pages

County Recorder.

By

Deputy Recorder.

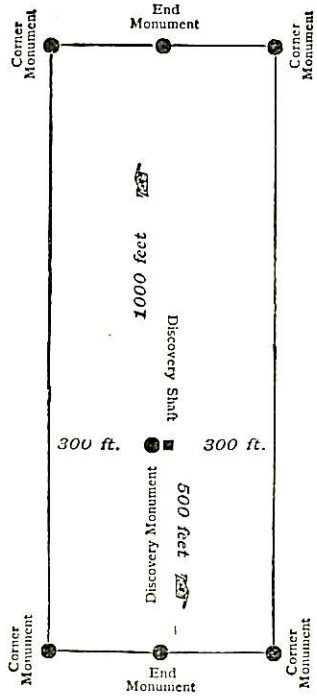

This diagram is to give locator a general idea of plan of location under the new law. The Discovery Shaft can be in the center of claim or any distance from either end desired. In the diagram it is placed 500 feet from one end and 1000 feet from the other. Commence description of claim at a center end monument, giving its distance and direction from center of Discovery Shaft; thence bound the claim in either direction. In description be careful to state locality of claim with reference to some natural object, or permanent monument, as will identify the claim.

12

Amended
Notice of Mining Location.

61

LODE CLAIM.

To All Whom It May Concern:

This mining claim, the name of which is the Coronado
Mining Claim, situate on lands belonging to the United States of America, and in which there
are valuable mineral deposits, was entered upon and located for the purpose of exploration and
purchase by Old Terrible Mining Company
by A. D. Meloy, a citizen of the U.S.
(Locator must insert either "a citizen of the United States," or, "who has declared his intention to become a citizen of the United States.")
the undersigned, on the first day of September 1902

The length of this claim is 1500 feet,
and W 1/2 claim 100 feet
in an easterly direction, and 1400

Initial monument near feet in a westerly direction from the
the center of the discovery shaft, at which this notice is posted, lengthwise of the claim, together
with 300 feet in width of the surface grounds, on each
side of the center of said claim. The general course of the lode deposit and premises is from the
Coast to the West

The claim is situated and located in the Golden Rule Mining District, in
Cochise County, in the Territory of Arizona, about 1 1/2 miles
in a southwesterly direction from Mangrove Station on
the S.P.R.R. and is a westerly extension
of the Old Terrible Mining Claim. From the
S.E. Cor. U.S. Mineral Monument No. 1 of this district
brd S 87° 45' E. about 2170 ft.

The surface boundaries of the claim are marked upon the ground as follows: Beginning at
A monument of stone identical with
the west center end of Old Terrible Claim

at a point in an Easterly direction 100 feet from the
Initial monument near
the discovery shaft (at which this notice is posted), being in the center of the East
end line of said claim; thence S 6° 25' W 319.5 feet to a Monument
S.E., being the S.E. corner of said claim; thence
S 76° 16' W 1500 feet to a Monument, being at the
S.W. corner of said claim; thence N 6° 25' E 319.5 feet
to a Monument at the center of the West end of said claim;
thence same course 319.5 feet to a Monument, being at the
N.W. corner of said claim; thence Easterly 1500
feet to a Monument identical with the N.W. cor Old Terrible claim
at the N.E. corner of said claim; thence
S 6° 25' W 300 feet to the place of beginning.

All done under the provisions of Chapter Six, of Title XXXII, of the Revised Statutes
of the United States, and of an Act of the General Assembly of Arizona, entitled "An Act to
Revise and Codify the Laws of the Territory of Arizona," approved March 16th, 1901.

Dated and posted on the ground this 1st day of September 1902

This is an amended notice
of location of the Coronado claim
located on abandoned ground
(name unknown) on Jan 1st 1902
by N. S. Good and is filed to better
describe the locus of said claim.

Old Terrible Mining Co
by Andrew Meloy

I, Frank H. Ware, County Recorder in and for the County and Territory aforesaid, do hereby certify that the within instrument was filed for record at 11-30 o'clock, A M., on this 3rd day of September 1902, and duly recorded in Book No. 382 of the Records of Coconino County, Arizona, at pages 582.

WITNESS my hand and official seal the day and year first above written.
Frank H. Ware
County Recorder.

Notice of Location.

LODE CLAIM.

Dated SEP 2 1902 1902

Filed and recorded at request of Chas Bowman

at 11-30 A M.

Book 20 Records of Claims

Pages 582
Frank H. Ware
County Recorder.

By Frank H. Ware
Deputy Recorder.

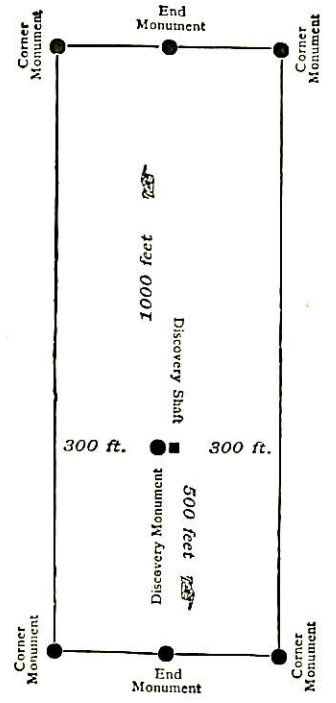

This diagram is to give locator a general idea of plan of location under the new law. The Discovery Shaft can be in the center of claim or any distance from either end desired. In the diagram it is placed 500 feet from one end and 1000 feet from the other. Commence description of claim at a center end monument, giving its distance and direction from center of Discovery Shaft; thence bound the claim in either direction. In description be careful to state locality of claim with reference to some natural object, or permanent monument, as will identify the claim.

Amended Notice of Mining Location.

LODE CLAIM.

To All Whom It May Concern:

This mining claim, the name of which is the Monument Mining Claim, situate on lands belonging to the United States of America, and in which there are valuable mineral deposits, was entered upon and located for the purpose of exploration and purchase by Old Terrible Mining Company by Ad Meloy a citizen of the U.S. (Locator must insert either "a citizen of the United States," or, "who has declared his intention to become a citizen of the United States.") the undersigned, on the first day of September 1902

The length of this claim is 1500 feet, and we claim 36 feet in a westerly direction, and 1464 feet in an easterly direction from the center of the discovery shaft, at which this notice is posted, lengthwise of the claim, together with 300 feet in width of the surface grounds, on each side of the center of said claim. The general course of the lode deposit and premises is from the West to the East

The claim is situated and located in the Golden Rule Mining District, in Cochise County, in the Territory of Arizona, about 1 1/2 miles in a Southern direction from Mangora Station on the S.P.R.R. From the N.W. Cor. U.S. Mineral Monument No. 1 of this district hrs. N 85° 31' E 398.6 ft

The surface boundaries of the claim are marked upon the ground as follows: Beginning at a monument of stone

at a point in a westerly direction 36 feet from Initial monument at the discovery shaft (at which this notice is posted), being in the center of the West end line of said claim; thence N 5° 40' W 222.2 feet to a monument being the N.W. corner of said claim; thence N 84° 20' E 1500 feet to a monument along said Dragon side line, being at the N.E. corner of said claim; thence S 5° 40' E 222.2 feet to a monument at the center of the East end of said claim; thence same course 300 feet to a monument, being at the S.E. corner of said claim; thence S 84° 20' W 1500 feet to a monument at the SW corner of said claim; thence N 5° 40' W 300 feet to the place of beginning.

All done under the provisions of Chapter Six, of Title XXXII, of the Revised Statutes of the United States, and of an Act of the General Assembly of Arizona, entitled "An Act to Revise and Codify the Laws of the Territory of Arizona," approved March 16th, 1901.

Dated and posted on the ground this first day of September 1902

This is an amended notice of location of the monument claim located on abandoned ground (name unknown) on Jan 1st 1902 by N.S. Good and Ad Meloy is filed to better describe the locus of said claim.

Witness John H. Walker
W. S. Lewis

TERRITORY OF ARIZONA,
County of Chave } ss

I, Frank H. Dare

Territory aforesaid, do hereby certify that the within instrument was filed for record at 11-30 o'clock, 20 M.,
this 30th day of September 190... and duly recorded in Book No. 579
of Marion Records of Chave County, Arizona, at pages 579

WITNESS my hand and official seal the day and year first above written.

Frank H. Dare
County Recorder.

Notice of Location.

LODE CLAIM.

Dated SEP 30 190...

Filed and recorded at request of Chas Bowman

SEP 30 1902 A. D. 190...
at 11-30 a M.

Book 20 Record of claims

Pages 579
Frank H. Dare
County Recorder.

By Frank H. Dare
Deputy Recorder.

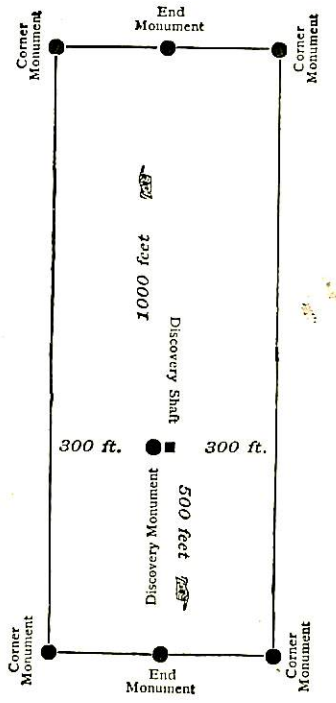

This diagram is to give locator a general idea of plan of location under the new law. The Discovery Shaft can be in the center of claim or any distance from either end desired. In the diagram it is placed 500 feet from one end and 1000 feet from the other. Commence description of claim at a center end monument, giving its distance and direction from center of Discovery Shaft; thence bound the claim in either direction. In description be careful to state locality of claim with reference to some natural object, or permanent monument, as will identify the claim.

Amended

Notice of Mining Location

LODE CLAIM

To All Whom it May Concern:

This Mining Claim, the name of which is the North Pass Mining Claim, situate on lands belonging to the United States of America, and in which there are valuable mineral deposits, was entered upon and located for the purposes of exploration and purchase by Old Terrible Mining Co. by S. L. Pearce, Manager, a citizen of the United States.

(Locator must insert either "a citizen of the United States," or, "who has declared his intention to become a citizen of the United States")
the undersigned, on the 11th day of April 1902

The length of this claim is 1500 feet, and we claim 600 feet in a southerly direction and 900 feet in a northerly direction from the center of the discovery shaft, at which this notice is posted, lengthwise of the claim, together with 300 feet in width of the surface grounds, on each side of the center of said claim. The general course of the lode deposit and premises is from the south to the north.

The claim is situated and located in the Golden Rule Mining District, in Cochise County, in the Territory of Arizona, about the S. center in a end is N. 31° 07' N. about 670ft ~~direction~~ from U.S. Mineral Monument No. 1 of this district and southerly about one mile from Manzanita Station on the S.P.R.R. This claim is adjacent and parallel to Gold Mound claim on the east.

The surface boundaries of the claim are marked upon the ground as follows: Beginning at a monument on the N. side line of Dragon claim at a point in a southerly direction 600 feet from the discovery shaft (at which this notice is posted), being in the center of the south end line of said claim; thence N. 83° 48' E. 304.9 feet to a monument, being the S. E. corner of said claim; thence N. 16° 33' W. 1500 feet to a monument, being at the N. E. corner of said claim; thence S. 83° 48' W. 304.9 feet to a monument at the center of the north end of said claim; thence S. 83° 48' W. 304.9 feet to a monument, being at the N. W. corner of said claim; thence S. 16° 33' E. 1500 feet to a monument at the S. W. corner of said claim; thence N. 83° 48' E. 304.9 feet to the place of beginning.

All done under the provisions of Chapter Six, of Title XXXII, of the Revised Statutes of the United States, and of an Act of the General Assembly of Arizona, entitled "An Act to Revise and Codify the Laws of the Territory of Arizona," approved March 16, 1901.

Dated and posted on the ground this 11th day of April A. D. 1902

This is an amended notice to more particularly describe the boundary lines and location of the claim. Old Terrible Mining Company
By S. L. Pearce, G. M.

Filed and recorded at request of S. L. Pearce Apr. 17, 1902 at 9 A. M.
Book 20 Record of Mines page 196.

TERRITORY OF ARIZONA,
County of Coconino } ss.

I, Frank Stone,
Territory aforesaid, do hereby certify that the within instrument was filed for record at 9 o'clock, A. M.
on this 17th day of April, 1902, and duly recorded in Book No. 50
of Minima Records of Coconino County, Arizona, at page 196.

WITNESS my hand and official seal ~~the day and year first above written.~~ Oct. 11, 1902
Frank Stone
County Recorder.

Notice of Location
LODE CLAIM

North Pass

Dated 1902

Filed and recorded at request of

A. D. 1902

at M.

Book

Pages

County Recorder.

By

Deputy Recorder.

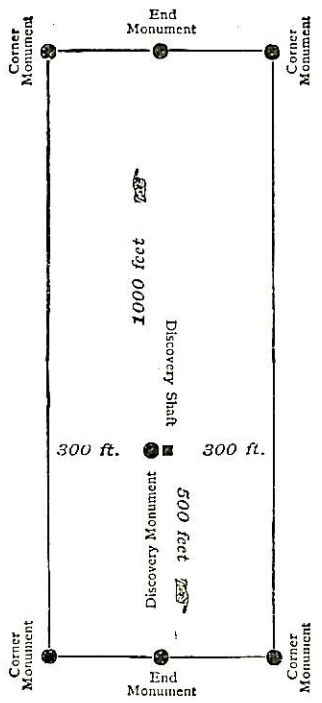

This diagram is to give locator a general idea of plan of location under the new law. The Discovery Shaft can be in the center of claim or any distance from either end desired. In the diagram it is placed 500 feet from one end and 1000 feet from the other. Commence description of claim at a center end monument, giving its distance and direction from center of Discovery Shaft; thence bound the claim in either direction. In description be careful to state locality of claim with reference to some natural object, or permanent monument, as will identify the claim.

Notice of Mining Location.

LODE CLAIM

To All Whom It May Concern:

This mining claim, the name of which is the Crosscut Mining Claim, situate on lands belonging to the United States of America, and in which there are valuable mineral deposits, was entered upon and located for the purpose of exploration and purchase by Old Terrible Mining Co by A. D. Meloy a citizen of the U.S. (Locator must insert either "a citizen of the United States," or, "who has declared his intention to become a citizen of the United States.") the undersigned, on the _____ day of _____ 190_____

The length of this claim is 1500 feet, and 2 claim 300 feet in a Westerly direction, and 1200 feet in an Easterly direction from the center of the discovery shaft, at which this notice is posted, lengthwise of the claim, together with 300 feet in width of the surface grounds, on each side of the center of said claim. The general course of the lode deposit and premises is from the West to the East

The claim is situated and located in the Golden Rule Mining District, in Cochise County, in the Territory of Arizona, about 3000 ft. in a Westerly direction from the 1/4 Cor. between Secs 23 and 24, Tpk 16 S., R 23 E.; And about 1/4 mile southwesterly from Manzoro Station on the S.P.R.R.

The surface boundaries of the claim are marked upon the ground as follows: Beginning at a monument of stone

at a point in a Westerly direction 300 feet from the discovery shaft (at which this notice is posted), being in the center of the West end line of said claim; thence Southerly 300 feet to a Monument, being the S.W. corner of said claim; thence Easterly 1500 feet to a Monument, being at the S.E. corner of said claim; thence Northerly 300 feet to a Monument at the center of the East end of said claim; thence Same Course 150 feet to a Monument, being at the N.E. corner of said claim; thence Westerly 1500 feet to a Monument at the N.W. corner of said claim; thence Southerly 150 feet to the place of beginning.

All done under the provisions of Chapter Six, of Title XXXII, of the Revised Statutes of the United States, and of an Act of the General Assembly of Arizona, entitled "An Act to Revise and Codify the Laws of the Territory of Arizona," approved March 16th, 1901.

Dated and posted on the ground this 30th day of August 1902

Wit: J. H. Walker

Old Terrible Mining Co
by Andrew Meloy Pres.

4-687.

SURVEYOR-GENERAL'S CERTIFICATE OF APPROVAL OF FIELD NOTES AND SURVEY OF MINING CLAIM.

Department of the Interior.

Office of U. S. Surveyor-General,

Phoenix, Arizona.

Nov. 20, 1903

I, U. S. Surveyor-General for Arizona

do hereby certify that the foregoing and hereto attached Field Notes and Return of the Survey of the Mining Claim of Old Terrible Mining Co.

known as the Dragon, Old Terrible et al

situate in Golden Rule mining district, Cochise County, Arizona

in Section 23-24, Township No. 16 S., Range No. 23 E., designated as Survey No. 1723

executed by John A Rockfellow, U. S. Deputy Mineral Surveyor, Jan. 30th - Feb. 11, 1903, 1903, under my instructions dated

Jan. 30th 1903, 1903, have been critically examined and the necessary corrections and explanations made, and the said Field Notes and Return, and the Survey they describe, are hereby approved. A true copy of the copy of the location certificate filed by the applicant. for survey is included in the field notes.

Frank A. Lyzell

U. S. Surveyor-General for Arizona

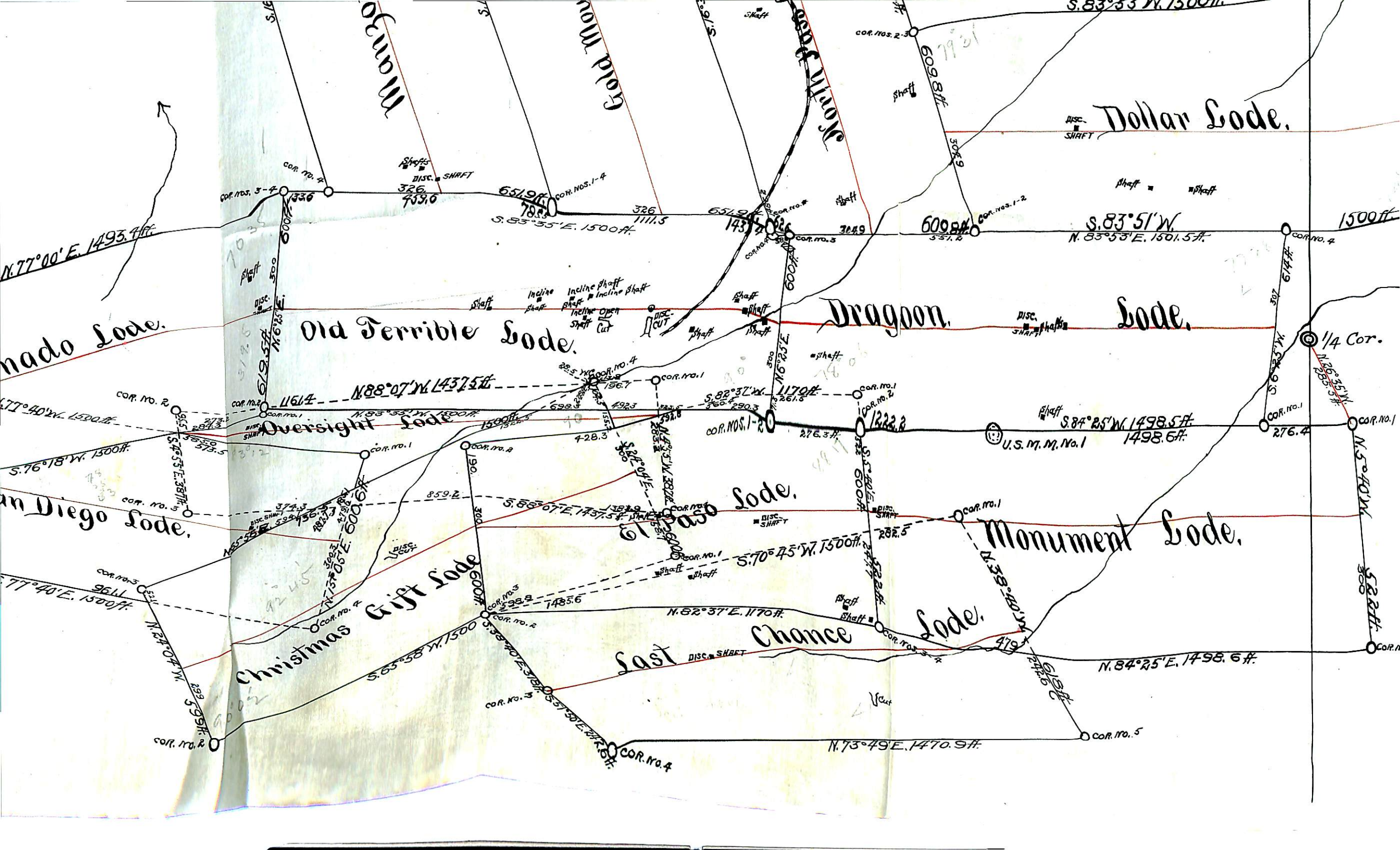

Sec. 23
Tp. 16 S. R. 23 E.

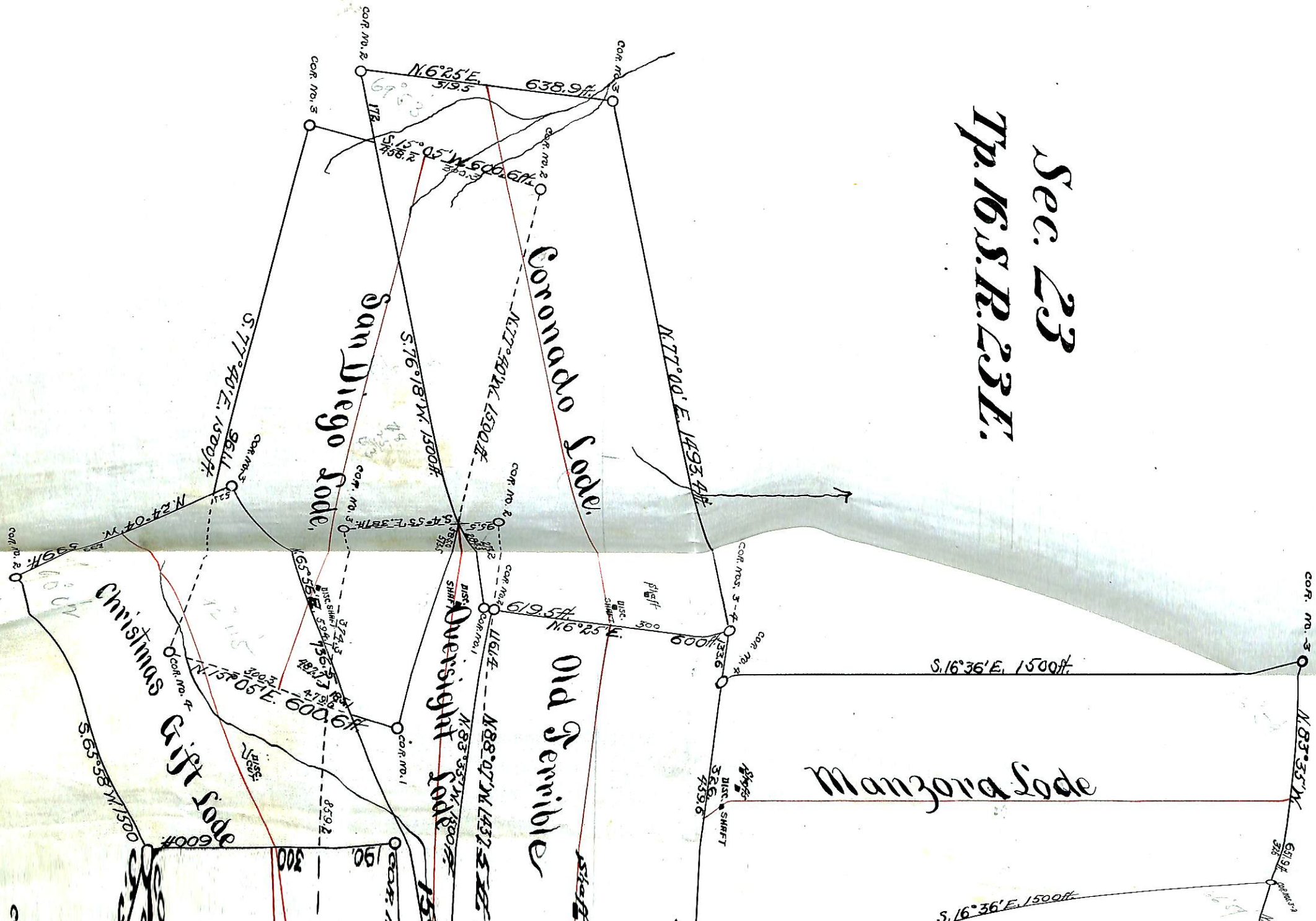

San Diego Lode

Coronado Lode

Old Jerrible

Christmas Gift Lode

Manzora Lode

N. 6° 25' E. 579.5'

638.9 ft.

N. 77° 00' E. 1493.4 ft.

S. 15° 05' W. 500.6 ft.

S. 76° 18' W. 1300 ft.

N. 77° 40' W. 1300 ft.

S. 77° 40' E. 1300 ft.

N. 24° 04' W.

S. 16° 36' E. 1500 ft.

N. 83° 35' W.

S. 16° 36' E. 1500 ft.

S. 4° 55' E. 387 ft.

N. 6° 25' E.

600 ft.

N. 75° 05' E. 600.6 ft.

N. 88° 07' W. 1432.5 ft.

S. 55° 58' W. 1151.5 ft.

S. 30° 00' E. 300 ft.

S. 15° 00' E. 150 ft.

S. 15° 00' E. 150 ft.

S. 15° 00' E. 150 ft.

DISC. SHRFT 326.6

DISC. SHRFT 459.6

DISC. SHRFT 539.2

DISC. SHRFT 450.0

DISC. SHRFT 374.3

DISC. SHRFT 279.6

DISC. SHRFT 150.0

DISC. SHRFT 150.0

DISC. SHRFT 150.0

DISC. SHRFT 150.0

DISC. SHRFT 150.0

DISC. SHRFT 150.0

DISC. SHRFT 150.0

DISC. SHRFT 150.0

DISC. SHRFT 150.0

DISC. SHRFT 150.0

DISC. SHRFT 150.0

DISC. SHRFT 150.0

COR. NO. 2

COR. NO. 3

COR. NO. 3

COR. NO. 3

COR. NO. 3

COR. NO. 3-4

COR. NO. 4

COR. NO. 5

COR. NO. 5

COR. NO. 2

COR. NO. 3

COR. NO. 2

COR. NO. 3

COR. NO. 2

COR. NO. 1

COR. NO. 2

COR. NO. 3

COR. NO. 4

COR. NO. 5

COR. NO. 6

COR. NO. 7

COR. NO. 8

COR. NO. 9

COR. NO. 10

COR. NO. 11

COR. NO. 12

COR. NO. 13

COR. NO. 14

COR. NO. 15

COR. NO. 16

COR. NO. 17

COR. NO. 18

COR. NO. 19

COR. NO. 20

COR. NO. 21

COR. NO. 22

COR. NO. 23

COR. NO. 24

COR. NO. 25

COR. NO. 26

COR. NO. 27

COR. NO. 28

COR. NO. 29

COR. NO. 30

COR. NO. 31

COR. NO. 32

COR. NO. 33

COR. NO. 34

COR. NO. 35

Cor. Secs. 13-14-23-24
Tp. 16S. R. 23E.

N. 83° 53' E. 1500 ft.

Buena Vista Lode.

S. 83° 53' W. 1500

Corral

Thomas Lode.

S. 83° 53' W. 1500 ft.

Dollar Lode.

S. 83° 51' W.
N. 83° 53' E. 1501.5 ft.

Lode.

S. 87° 25' W. 1498.5 ft.
1498.6 ft.

Monument Lode.

N. 84° 25' E. 1498.6 ft.

Sec. 24

SURVEY No. 1723
GILA LAND DISTRICT
Surveyed Jan. 30 - Feb. 11, 1903
by John F. Rockfellow,
U.S. DEPT. MIN. SURVEYOR.

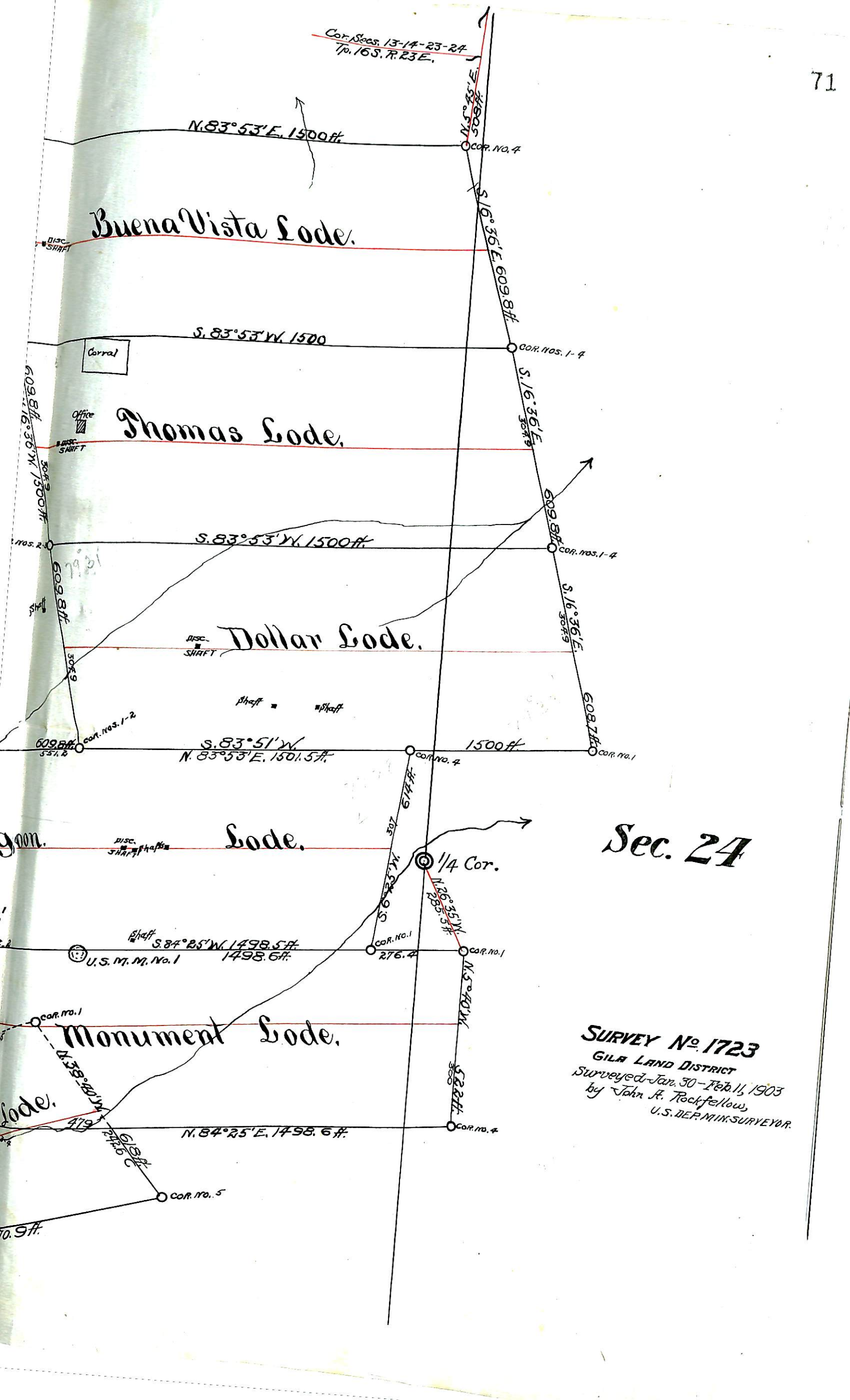

LARGE

MAP

INSERT

