

**M  
S  
-**

**0**

**1**

**7**

**2**

**6**



*Recd. 12/3/03*  
*1st copy made 2/13/03*

*Copied  
cont 2/13/03*

(4-683.)

Mineral Survey No. 1726

Lot No. \_\_\_\_\_

Prescott

Land District.

FIELD NOTES

OF THE SURVEY OF THE MINING CLAIM OF

Frank J. Morrison

KNOWN AS THE

Rose Gold and Russian Gold

Martinez

Mining District,

Yavapai County, Arizona

Section 4, Township 10 N., Range 6 W.

Surveyed under instructions dated Nov. 10<sup>th</sup>, 1902,

by J. J. Fisher,

U. S. Deputy Mineral Surveyor.

Claim located on loc. notices, 1

Survey commenced Nov. 11<sup>th</sup>, 1902

Survey completed Nov. 12<sup>th</sup>, 1902

o 6-180

Address.

John J. Kirkham  
Congress  
Arizona



# PRELIMINARY OATHS OF ASSISTANTS IN SURVEY OF MINING CLAIM.

We, Wm Crocker and John J Kirkham  
do solemnly swear that we will well and faithfully execute the duties of chain carriers; that we will level the chain upon even and uneven ground and plumb the tally-pins, either by sticking or dropping the same; that we will report the true distance to all notable objects, and the true length of all lines that we assist in measuring, to the best of our skill and ability, and in accordance with instructions given us, in the survey of the Mining Claim of Frank S Morrison

known as the Rose Gold and Russian Gold  
situate in Martinez mining district  
Yavapai County, Arizona  
in Section \_\_\_\_\_, Township No. \_\_\_\_\_, Range No. \_\_\_\_\_

Wm Crocker, Chairman.  
John J Kirkham, Chairman.

Subscribed and sworn to by the above-named persons before me this 11<sup>th</sup> day of Nov., 1902  
*My commission expires May 19, 1904*

J. J. Fisher  
Notary Public

I, John J. Kirkham, do solemnly swear that I will well and truly perform the duties of axman, in the establishment of corners and other duties, according to instructions given me and to the best of my skill and ability, in the survey of the Mining Claim of Frank S Morrison

known as the Rose Gold and Russian Gold  
more fully described in the preceding affidavit.

John J Kirkham, Axman.  
Subscribed and sworn to by the said John J. Kirkham

before me this 11<sup>th</sup> day of Nov., 1902  
*My commission expires May 19, 1904*

J. J. Fisher  
Notary Public

I, Wm Crocker, do solemnly swear that I will well and truly perform the duties of flagman, in the establishment of corners and other duties, according to instructions given me and to the best of my skill and ability, in the survey of the Mining Claim of Frank S Morrison

known as the Rose Gold and Russian Gold  
more fully described in the preceding affidavit.

Wm Crocker, Flagman.  
Subscribed and sworn to by the said Wm Crocker

before me this 11<sup>th</sup> day of Nov., 1902  
*My commission expires May 19, 1904*

J. J. Fisher  
Notary Public



## Survey No. 1726.

Rose Gold.

Beginning at initial mon. a mon. of stones,

Thence N.  $58^{\circ} 15'$  W.

~~225~~

Var.  $14^{\circ}$  E.

225

To W. C. End. Identical with loc.

A granite stone 10X10X24 ins. set one foot in ground,

alongside a mon. of stones, 3x3ft. Stone marked

W. C. E. R. G. No. 1726.

Thence N.  $31^{\circ} 45'$  E.

Var.  $14^{\circ}$  E.

300

To cor. No. 1, Identical with cor. of loc.

A granite stone 6X18x24ins. set one foot in ground,

alongside a mon. of stones 3x3ft. Stone marked

R. G. No. 1-1726.

A X on a granite rock in place, marked B. R.

R. G. No. 1-1726 brs. N.  $40^{\circ} 12'$  W. 25.9ft.

U. S. M. M. No.1, M. D. brs. N.  $31^{\circ} 35'$  E.

4382.6 ft.

Thence S.  $58^{\circ} 15'$  E.

Var.  $14^{\circ}$  E.

1500

To cor. No. 2, Identical with cor. of loc.

A granite stone 6x8x24ins. set one foot in ground,

alongside a mon. of stones 3X3ft. Stone marked

R. G. No. 2-1726.

A X on a granite rock in place, marked B. R.

R. G. No. 2-1726 brs. N.  $41^{\circ} 13'$  E. 112ft.

Congress Quartz Mill brs. N.  $46^{\circ} 15'$  E. about  
2500ft.



Survey No. 1726.

Feet.

Thence S. 31° 45' W.

Var. 14° E.

300

To E. C. End. Loc. mon. brs. S. 58° 15' E. 115ft.  
A granite stone 8x10x24ins. set one foot in ground,  
alongside a mon. of stones 3x3ft. Stone marked  
E. C. E. R. G. No. 1726.

600

To cor. No. 3, Loc. mon. brs. S. 26° W. 100ft.  
A granite stone 8x10x24ins. set one foot in ground  
alongside a mon. of stones 3x3ft.  
No bearings available.

Thence N. 58° 15' W.

Var. 14° E.

1500

To cor. No. 4, Identical with loc.  
A granite stone 8x8x24ins. set one foot in ground,  
along side a mon. of stones 3x3ft. Stone marked  
R. G. No. 4-1726.

A X on a granite rock in place, marked B. R.  
R. G. No. 4-1726 brs. S. 4° 5' W. 12.1ft.

Thence N. 31° 45' E.

Var. 14° E.

105

To cor. No. 4, Russian Gold lode of this survey.

300

To W. C. End the place of beginning survey of ex-  
terior boundaries.

\* \* \* \* \*

Russian Gold.

Beginning at initial mon. of loc. a mon. of  
stones 3x3ft.

~~Survey No. 1726.~~

Feet.

Thence S. 60° 15' E.

Var. 14° E.

275

To E. C. End, Identical with loc.

A granite stone 8x10x24ins. set one foot in ground, alongside a mon. of stones 3x3ft. Stone marked E. C. E. R. G. No. 1726.

Thence N. 31° 45' E.

Var. 14° E.

195

To cor. No. 1, Rose Gold lode of this survey.

300

To cor. No. 1, Identical with cor. of loc.

A granite stone 8x12x24ins. set one foot in ground, alongside a mon. of stones 3x3ft. Stone marked R. G. No. 1-1726.

A X on a granite rock in place, marked B. R. R. G. No. 1-1726 brs. S. 12° 7' E. 3.7ft.

Cor. No. 3-1133, Snow Storm lode brs. N. 8° 15' W. 445ft.

U.S.M.M.No. 1, M. D. brs. N. 31° 35' E. 4277.6ft.

Thence N. 60° 15' W.

Var. 14° E.

1500

To cor. No. 2, Identical with cor. of loc.

A granite stone 8x18x24ins. set one foot in ground, alongside a mon. of stones 3x3ft. Stone marked R. G. No. 2-1726.

A X on a granite rock in place, marked B. R. R. G. No. 2-1726 brs. S. 53° 5' E. 8.2ft.

Survey No. 1726.

Feet.

Thence S. 31° 45' W.

Var. 14° E.

300 To W. C. End, Identical with loc.

A granite stone 10x12x24ins. Set one foot in ground, alongside a mon. of stones 3x3ft. Stone marked W. C. E. R. G. No. 1726.

600 To cor. No. 3, Identical with loc.

A granite stone 8x8x30ins. set one foot in ground, alongside a mon. of stones 3x3ft. Stone marked R. G. No. 3-1726.

A X on a granite rock in place, marked B. R. R. G. No. 3-1726 hrs. N. 26° 15' E. 6.6ft.

Thence S. 60° 15' E.

Var. 14° E.

1500 To cor. No. 4, Identical with loc.

A granite stone 6x10x24ins. set one foot in ground, along side a mon. of stones 3x3ft. Stone marked R. G. No. 4-1726.

A x on a granite rock in place, marked B. R. R. G. No. 4-1726 hrs. S. 87° 45' W. 21.3ft.

Thence N. 31° 45' E.

Var. 14° E.

195 To *N.E.C. of* Rose Gold lode of this survey.

300 To *N.E.C. E.* the place of beginning survey of exterior boundaries.



Survey No. 1726.

AREA.

Rose Gold lode	20.66 acres.
Russian Gold lode	<u>20.65 "</u>
Total area lode claim	41.31 acres.

\* \* \* \* \*

LOCATION.

This claim is located on un-surveyed land, approximately in Tp. 10 N. R. 6 W. G. & S. R. M. In Martinez Mining District, Yavapai County Ariz. There are no adjoining claims.

\* \* \* \* \*

VEINS.

Rose Gold vein extends from initial mon. N. 58° 15' W. 225ft. and S. 58° 15' E. 1275ft. to center ends of claim.

Russian Gold vein extends from initial mon. S. 60° 15' E. 275ft. and N. 60° 15' W. 1225ft. to center ends of claim.

\* \* \* \* \*

EXPENDITURE OF FIVE HUNDRED DOLLARS.

I certify that the value of the labor and improvements upon this claim, placed thereon by the claimant and his grantors, is not less than five hundred dollars for each location in claim, and that said improvements consist of:-

ROSE GOLD LODE.

Dis. Shaft No. 1, which hrs. from W. C. E. S. 58° 15' E 125ft. shaft 4x6x25ft.

Value \$250.00



Survey No. 1726.

Cut No. 2, which brs. from W. C. E. S. 58° 15' E.  
160ft. Cut 4x15x6ft.

Value \$100.00

Shaft No. 3, which brs. from cor. No. 4, Russian  
Gold, N. 73° E. 400ft. shaft 4x6x30ft.

Value \$300.00

Shaft No. 4, which brs. from cor. No. 4, Russian  
Gold, N. 44° 45' E. 130ft. shaft 4x6x20ft

Value \$200.00

RUSSIAN GOLD LODGE

Dis. shaft No. 1, which brs. from E. C. E. N. 60°  
15' W. 370ft. shaft 4x6x10ft.

Value \$100.00

Shaft No. 2, which brs. from cor. No. 4, N. 18°  
10' W. 520ft. shaft 4x6x80ft.

Value \$800.00

Tunnel No. 3, which brs. from cor. No. 4, N. 28° W.  
490ft. Tunnel 4x6x60ft. connecting with shaft No.2.

Value \$600.00

Total value of improvements \$2350.00

\* \* \* \* \*

INSTRUMENT.

This survey was made with a Gurley Light Mt.  
Solar Transit. The courses were deflected from the  
true meridian as determined by direct solar observa-  
tions. The distances were measured with a 75ft. steel  
tape.

Prescott Nov. 26th. 1902.

*J. J. Fisher*  
U.S. Dep. Min. Surveyor.

Note:- John J. Kirkham is not interested directly or  
indirectly in the above claims.

# FINAL OATHS FOR SURVEYS.

## LIST OF NAMES.

A list of the names of the individuals employed by J. J. Fisher  
 United States Deputy Mineral Surveyor, to assist in running, measuring, and marking the lines  
 corners and boundaries described in the foregoing field notes of the survey of the mining claim  
 of Frank A. Morrison  
 known as the Rose Gold and Russian Gold  
 and showing the respective capacities in which they acted.

Wm Crocker, Chairman.  
John J. Kirkham, Chairman.  
John J. Kirkham, Axman.  
Wm Crocker, Flagman.

## FINAL OATHS OF ASSISTANTS.

We, Wm Crocker  
 and John J. Kirkham, do solemnly swear that we assisted J. J. Fisher  
 United States Deputy Mineral Surveyor, in marking the corners and  
 surveying the boundaries of the mining claim of Frank A. Morrison

And Russian Gold, known as the Rose Gold  
And Russian Gold, represented

in the foregoing field notes as having been surveyed by said deputy mineral surveyor and under  
 his direction; and that said survey has been in all respects, to the best of our knowledge and  
 belief, faithfully and correctly executed, and the corner and boundary monuments established  
 according to law and the instructions furnished by the United States Surveyor-General for

Oregon

Wm Crocker, Chairman.  
John J. Kirkham, Chairman.  
John J. Kirkham, Axman.  
Wm Crocker, Flagman.

My commission expires  
 May 10, 1902

Subscribed and sworn to by the above-named persons before me

this 12<sup>th</sup> day of Nov., 1902

My commission expires  
 May 10, 1902

J. J. Fisher  
 Notary Public



(4-686.)

FINAL OATH OF U. S. DEPUTY MINERAL SURVEYOR

I, J. J. Fisher, U. S. Deputy Mineral Surveyor, do solemnly swear that, in pursuance of instructions received from the United States Surveyor General for Arizona, dated Nov 10<sup>th</sup> 1902, I have, in strict conformity to the laws of the United States, the official regulations and instructions thereunder, and the instructions of said Surveyor General, faithfully and correctly executed the survey of the Mining Claim of Frank S. Morrison, known as the Rose Gold and Russian Gold, situate in Martinez Mining District, Yavapai County, Arizona, in Section           , Township No.           , Range No.           , and designated as Survey No. 1726, as represented in the foregoing field notes, which accurately show the boundaries of said mining claim as distinctly marked by monuments on the ground, and described in the attached copy of the location certificate, which was received by me from the Surveyor General with said instructions, and that all the corners of said survey have been established and perpetuated in strict accordance with the law, official regulations and instructions thereunder; and I do further solemnly swear that the foregoing are the true and original field notes of said survey and my report therein, and that the labor expended and improvements made upon said mining claim by claimant or his grantors are as therein fully stated, and that the character, extent, location and itemized value thereof are specified therein with particularity and full detail, and that no portion of said labor or improvements so credited to this claim has been included in the estimate of expenditures upon any other claim.

J. J. Fisher  
U. S. Deputy Mineral Surveyor.

Subscribed and sworn to by the said J. J. Fisher  
U. S. Deputy Mineral Surveyor, before me Thomas C. Job, a Notary Public  
in and for Yavapai Co. Arizona this 26<sup>th</sup>  
day of November 1902.

Thomas C. Job  
Notary Public

Affidavit of Five Hundred Dollars Improvements.

We, Wm Crocker, and John J Kirkham

of lawful age, being first duly sworn according to law, depose and say: That we are acquainted with the Rise Gold and Russian Gold mining claim, situate in Martinez Mining district, Yavapai County, Arizona Territory, for which Frank S Morrison

has made application for survey prior to application for patent under the provisions of the Act of Congress, approved May 10, 1872; and that the labor done and improvements made thereon by the applicant and his grantor exceed Five Hundred Dollars in value, and further that we are not personally interested in said mine.

Wm Crocker  
John J Kirkham

TERRITORY OF ARIZONA,  
County of Yavapai } ss:

Sworn to and subscribed before me, this 12<sup>th</sup> day of Nov., 1902



J. J. Fisher  
Notary Public

My commission expires  
May 19, 1904



"ROSE GOLD"

NOTICE OF LOCATION.

KNOW ALL MEN BY THESE PRESENTS:

That We, the undersigned, have this day Located Fifteen Hundred (1,500) linear feet of this vein or lode, bearing precious metals, with all dips, spurs, angles and variations, with surface ground Three Hundred (300) feet on each side of the center of vein, with all Mineral Deposits contained therein, and all Timber growing within the limits of said claim, and all Water and Water Privileges thereon or appurtenant thereto, under and according to the provisions of the United States Mining Laws, under which it is Located.

This claim commences at this Monument and Notice placed upon the ledge, and runs 325 feet in a Northerly direction and 1275 feet in a Southerly direction along the ledge.

The Exterior boundaries are as follows, viz:

Commencing at a Monument of Stone on West boundary line, distant Three Hundred (300), feet in a Westerly direction from Discovery Monument; thence in a Northerly direction parallel with the ledge 325 feet to Monument of Stone at N. W. corner of claim; thence in an Easterly direction at right angles across the ledge Six Hundred (600) feet to Monument of Stone at N. E. corner of claim; thence in a Southerly direction parallel with the ledge Fifteen Hundred (1,500) feet to Monument of Stone at S. E. corner of claim; thence at right angles across the ledge in a Westerly direction Six Hundred (600) feet to Monument of Stone at S. W. corner of claim; thence in a Northerly direction parallel with the ledge 1275 feet to Monument on West boundary and place of beginning.

This ledge may be more generally described as situated about one half mile South West from the Congress Mine and about one thousand feet in southerly direction from John Davidson Spring and about one mile and half South of the Rail Road. In Martinez Mining District, in Yavapai County, Arizona Territory, and shall be known as the Rose Gold Mining Claim.

Dated on the ground this 28 day of Nov. 1894.

Witness: J. H. Farlee. Alex. Rose, John Agnoll John I. Davidson.

Recorded at request of John Agnoll, Feby. 13th A. D. 1895, at 9:15 o'clock A. M., in Book 39 of Mines, page 423, Records of Yavapai County, Arizona.

(Seal) F. A. Trittle, County Recorder By J. M. Watts, Deputy.

\*\*\*\*\*

Territory of Arizona,) :SS. County of Yavapai. )

I, P. J. FARLEY, County Recorder in and for the County of Yavapai, in the Territory of Arizona, and Custodian of the Records thereof, do hereby certify that I have compared the above and foregoing with, and the same contains a full, true and correct copy of the notice of location of the "ROSE GOLD" Mining Claim, as the same appears of record in my office in Book 39 of Mines, page 423, Records of Yavapai County, Arizona.

IN WITNESS WHEREOF, I have hereunto set my hand and affixed my Official Seal, this 8th day of November, A. D. 1902.

[Signature: P. J. Farley] County Recorder By [Signature: J. M. Watts] Deputy Recorder.



"RUSSIAN GOLD"

NOTICE OF LOCATION.

KNOW ALL MEN BY THESE PRESENTS:

That we the undersigned, have this day Located Fifteen Hundred (1,500) linear feet of this vein or lode, bearing precious metals, with all dips, spurs, angles and variations, with surface ground Three Hundred (300) feet on each side of the center of vein, with all Mineral Deposits contained therein, and all Timber growing within the limits of said claim, and all Water and Water privileges thereon or appurtenant thereto, under and according to the provisions of the United States Mining Laws, under which it is Located.

This claim commences at this Monument and Notice placed upon the ledge, and runs 1225 feet in a Northerly direction and 275 feet in a Southerly direction along the ledge.

The exterior boundaries are as follows, viz:

Commencing at a Monument of Stone on West boundary line, distant Three Hundred (300) feet in a Westerly direction from Discovery Monument; thence in a Northerly direction parallel with the ledge 1225 feet to Monument of Stone at N. W. corner of claim; thence in an Easterly direction at right angles across the ledge Six Hundred (600) feet to Monument of Stone at N. E. corner of claim; thence in a Southerly direction parallel with the ledge Fifteen Hundred (1,500) feet to Monument of Stone at S. E. corner of claim; thence at right angles across the ledge in a Westerly direction Six Hundred (600) feet to Monument of Stone at S. W. corner of claim; thence in a Northerly direction parallel with the ledge 275 feet to Monument on West boundary and place of beginning.

This ledge may be more generally described as situated about one half mile from the Congress Mine in South Westerly direction and about 700 feet from John Davidson Spring and about one mile and a half south of the Rail Road. In Martinez Mining District, Yavapai County, Arizona Territory, and shall be known as the Russian Gold Mining Claim.

Dated on the ground, this 24 day of November 1894.

Witness, Alex. Rose John Agnoll  
J. H. Farlee. John I. Davidson.

Recorded at request of Jno. Agnoll, Feby. 13th A. D. 1895, at 9:15 o'clock A. M., in Book 39 of Mines, page 421, Records of Yavapai County, Arizona.

(Seal) F. A. Tritle, County Recorder

By J. M. Watts, Deputy.

\*\*\*\*\*

Territory of Arizona,) :SS.  
County of Yavapai. )

I, P. J. FARLEY, County Recorder in and for the County of Yavapai, in the Territory of Arizona, and Custodian of the Records thereof, do hereby certify that I have compared the above and foregoing with, and the same is a full, true and correct copy of the notice of location of the "RUSSIAN GOLD" mining claim, as the same appears of record in my office in Book 39 of Mines, page 421, Records of Yavapai County, Arizona.

IN WITNESS WHEREOF, I have hereunto set my hand and affixed my Official Seal, this 8th day of November, A. D. 1902.

J. H. Farley  
County Recorder  
By J. M. Watts  
Deputy Recorder.



(4-687.)

# Surveyor General's Certificate of Approval of Field Notes and Survey of Mining Claim.

Department of the Interior,

Office of U. S. Surveyor General,

*Phoenix, Arizona*

*April 20<sup>th</sup> 1903, ~~1902~~*

I, U. S. Surveyor General for *the District of Arizona*,

do hereby certify that the foregoing and hereto attached Field Notes and Return of the Survey of the Mining Claim of *Frank S. Morrison*

....., known as the

*Rose Gold and Russian Gold*

situate in *Martinez* mining district,

*Yavapai* County, *Arizona*

in Section ....., Township No. ...., Range No. ....

....., designated as Survey No. *1726*

executed by *J. J. Fisher*, U. S. Deputy Mineral

Surveyor, *Nov 17-12-1902*, ~~1902~~, under my instructions dated

*Nov 10-1902*, ~~1902~~, have been critically examined and the

necessary corrections and explanations made, and the said Field Notes and Return, and

the Survey they describe, are hereby approved. A true copy of the copy of the location

certificate filed by the applicant for survey is included in the field notes.

*Hugh Price*  
.....  
*Arizona*

U. S. Surveyor General for *Arizona*

Survey No 1726  
Prescott Land District.

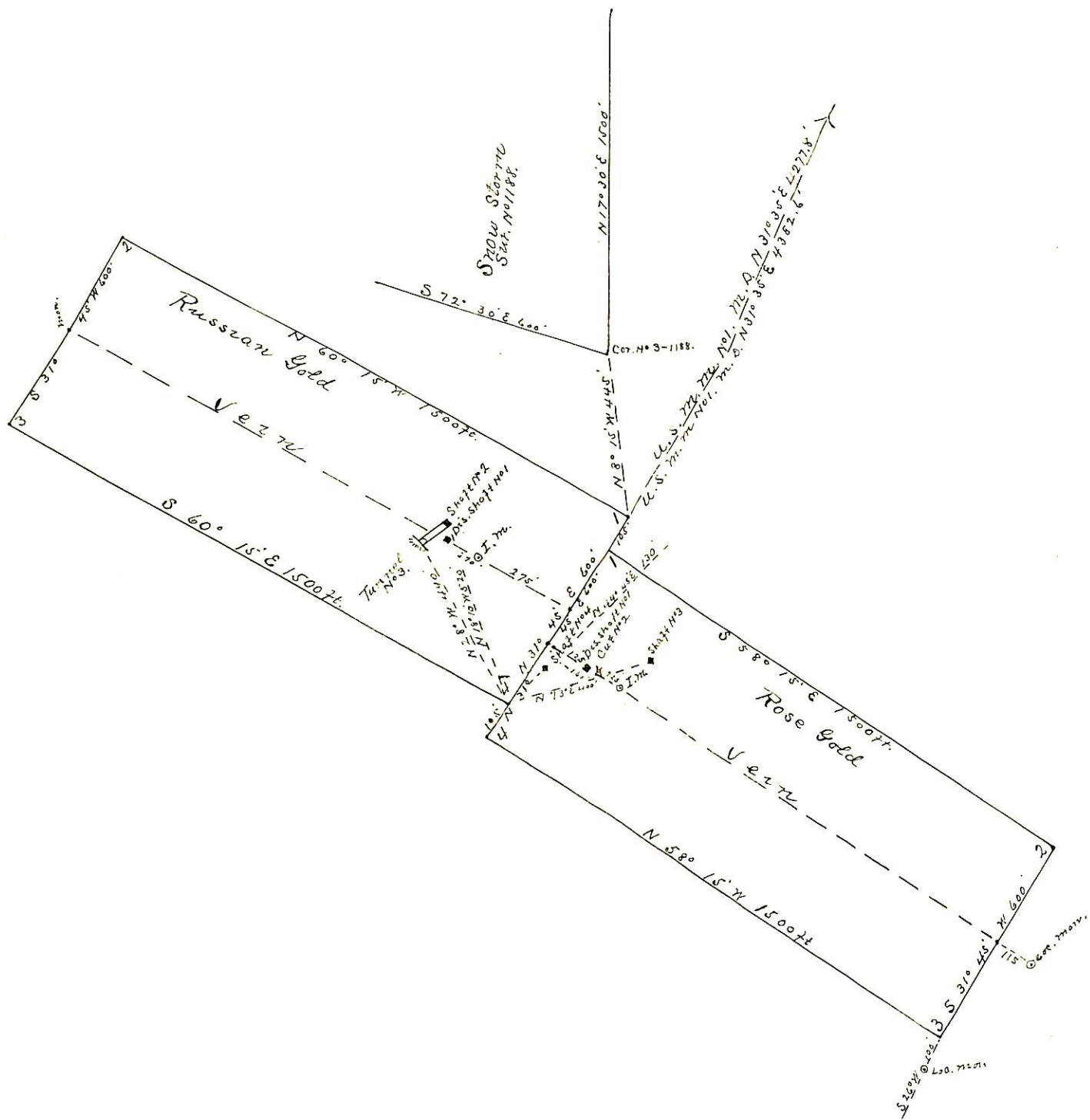

Surveyed Nov. 11-12-1902  
by J. J. Fisher  
U.S. Dep. Min. Surveyor.