

**M  
S  
-**

**0**

**1**

**7**

**2**

**7**

Mineral Survey No. 1727

Claims	M & B Desc.	Improvements	Loc. Notices
Copper Standard	10	21	16
Delaware	2	20	3
Dewey	9	23	10
Dragoon Chief	3	21	4
Eda	5	21	6
Empire State	1	20	1
Galena	12	23	2
Galena No. 1	13	23	11
Galena No. 2	13	23	12
Galena No. 3	14	23	13
Galena No. 4	15	23	14
Galena No. 5	16	24	15
Hobson	8	22	9
Keystone	7	22	8
Lone Star	6	21	7
Standard Copper	11	22	17
Trenton	4	21	5
	Millsites		
Galena	17		18
Trenton	17		19

Office Geologist Engineer.

Estimate cost 4  
C. F. Brown 12-18-42 1  
P. B. ... 12.50  
Improvements 3.00  
15.50

7312 1/3/03

(4-683.)

Mineral Survey No. 1727 A and B

Lot No. \_\_\_\_\_

Gila Land District.

### FIELD NOTES

OF THE SURVEY OF THE MINING CLAIM OF

Copper King of Arizona

~~Empire State, Delaware, Done Star, Standard Mill sites~~ KNOWN AS THE Galena Nos. 1, 2, 3, 4 and 5.  
~~Dragon Chief, Trenton, Eda, Keystone, Hobson, Dewey, Copper Standard~~  
~~Standard Copper Lodes and Galena and Trenton~~

Turquoise Mining District,  
Cochise County, Arizona

Section \_\_\_\_\_, Township 19 S, Range 24 E unsurveyed

Surveyed under instructions dated Nov. 28, 1902

by John A. Rockwell  
U. S. Deputy Mineral Surveyor.

Claim located Notes Attached, 1

Survey commenced November 29, 1902

Survey completed December 6, 1902

o 6-180

Address of claimants  
116 Nassau St  
New York N.Y.

# PRELIMINARY OATHS OF ASSISTANTS IN SURVEY OF MINING CLAIM.

We, W. L. Sanders and Ernest H. Leibel

do solemnly swear that we will well and faithfully execute the duties of chain carriers; that we will level the chain upon even and uneven ground and plumb the tally-pins, either by sticking or dropping the same; that we will report the true distance to all notable objects, and the true length of all lines that we assist in measuring, to the best of our skill and ability, and in accordance with instructions

given us, in the survey of the Mining Claim of Copper King of Arizona  
known as the Copper State, Galena, Galena Nos. 1, 2, 3, 4 and 5, Phoenix, Dragon Bluff, Sentinel, Ada, Bone Star, Phoenix, Boston, New York, Copper Standard, Standard Copper, Galena and Sentinel Mine Sites situated in Maricopa mining district

Cochise County, Arizona  
in Section       , Township No. 198, Range No. 24 & Lumsden

W. L. Sanders, Chairman.  
Ernest H. Leibel, Chairman.

Subscribed and sworn to by the above-named persons before me this

29 day of Dec, 1902

NOTARY COMMISSION EXPIRES APR. 18, 1905

John B. Proffersow  
Notary Public

I, \_\_\_\_\_, do solemnly swear that I will well and truly perform the duties of axman, in the establishment of corners and other duties, according to instructions given me and to the best of my skill and ability, in the survey of the Mining Claim of

known as the \_\_\_\_\_  
more fully described in the preceding affidavit.

\_\_\_\_\_, Axman.

Subscribed and sworn to by the said \_\_\_\_\_

\_\_\_\_\_ before me this \_\_\_\_\_ day of \_\_\_\_\_, 190\_\_\_\_

I, \_\_\_\_\_, do solemnly swear that I will well and truly perform the duties of flagman, in the establishment of corners and other duties, according to instructions given me and to the best of my skill and ability, in the survey of the Mining Claim of

known as the \_\_\_\_\_  
more fully described in the preceding affidavit.

\_\_\_\_\_, Flagman.

Subscribed and sworn to by the said \_\_\_\_\_

\_\_\_\_\_ before me this \_\_\_\_\_ day of \_\_\_\_\_, 190\_\_\_\_

Survey No. 1727 A & B.  
 ✓ Empire State Lode.

- Beginning at Cor. No. 1, identical with location, a post 4 in. sq., 3.0 ft. above ground, in mound of stone, scribed N.W.C.-E.S. to which I add 1-1727A.  
 Whence va.  $12^{\circ} 40' E.$
- 77 U.S. Loc. Monument NO 1727 hrs. N.  $3^{\circ} 30' E.$ , 96 ft.  
 Thence S.  $30^{\circ} 30' W.$
- 750 Post in m'd of stone, 4 in. sq. 3.0 ft. above ground scribed W.C.S.-E.S. to which I add 1727A.
- 774 Stone monument 20.0 ft rt.
- 1500 To Cor. No. 2, identical with location, a post 4 in. sq., 3.0 ft. above ground, in mound of stone, scribed S.W.C.-E.S., to which I add 2-1727A.  
 Whence va.  $12^{\circ} 40' E.$
1. A cross (X) and B.T. 2-1727A scribed on an oak stump 12 in. diam. hrs. N.  $48^{\circ} 45' E.$  7.0 ft.
  2. A cross (X) and similar marks on an oak stump 12 in. diam. hrs. S.  $51^{\circ} 15' E.$  11.5 ft.
  3. A cross (X) and similar marks on oak stump 24 in. diam. hrs. N.  $88^{\circ} 15' W.$  24.5 ft.  
 Thence S.  $59^{\circ} 30' E.$
- 300 To S. Center End a post 4 in. sq., 3.0 ft. above ground in m'd of stone, scribed S.C.E.-E.S. to which I add 1727A.
- 450 Stone monument on line.
- 600 To Cor. No. 3, identical with location, a post 4 in. sq. 3.0 ft. above ground, scribed S.E.C.-E.S. to which I add 3-1727A.  
 Whence va.  $12^{\circ} 40' E.$
- A cross (X) and B.R. 3-1727A chiseled on a granite rock in place 18x18x16 in. hrs. S.  $14^{\circ} 50' E.$  17.5 ft.  
 No other bearings available.  
 Thence N.  $30^{\circ} 30' E.$
- 490 Road bears S. and N.
- 750 Post in m'd of stones, 4 in. sq. 3.0 ft. above ground, scribed E.C.S.-E.S. to which I add 1727A
- 1200 Wash and road in canyon, 20.0 ft. wide, course North.
- 1500 To Cor. No. 4, identical with location, a post 4 in. sq. 3.0 ft. above ground in m'd of stone, scribed N.E.C.-E.S. to which I add 4-1727A.  
 Whence va.  $12^{\circ} 40' E.$
1. A cross (X) and B.R. 4-1727A chiseled on cement bed-rock hrs. S.  $73^{\circ} 12' W.$  6.3 ft.
  2. Center of top upper timber of main shaft Delaware Lode, hrs. N.  $40^{\circ} 00' E.$  89.5 ft.
  3. A nail driven in the center of car track at mouth of main tunnel Delaware Lode, hrs. N.  $43^{\circ} 30' W.$  102.0 ft.  
 Thence N.  $59^{\circ} 30' W.$
- 18.5 Stone monument on line.
- 45 Small wooden water tank 4.0 ft left.
- 75 Large wooden water tank 4.0 ft. left.
- 150 House 38.0 ft. left.
- 202 Center of wash (and road) in canyon 20.0 ft. wide, course N.N.E.
- 300 N. Center End, a post 4 in. sq., 3.0 ft. above ground in m'd of stone, scribed N.C.E.-E.S. to which I add 1727A.
- 448 S.W. Cor. Delaware Lode also S.E. Cor. Eda Lode of this survey.
- 600 To Cor No. 1 and place of beginning.

✓ Delaware Lode.

- Beginning with Cor. No. 1, identical with loc., a post 4 in. sq. 3.0 ft. above ground in m'd of stone scribed S.W.C.-D. to which I add 1-1727A. (This corner is identical with Cor. No. 1 of Eda Lode).  
Whence va.  $12^{\circ} 40' E$ .
1. U.S. Loc. M'nt No. 1727 hrs.  $N. 35^{\circ} 53' W$ . 213.4 ft.
  2. A cross (X) and B.R. 1-1727A chiseled on porphyry rock  $48 \times 36 \times 24$  in. hrs.  $S. 79^{\circ} 25' W$ . 14.0 ft.
  3. A cross (X) and B.R. chiseled on soft porphyry bed rock hrs.  $N. 27^{\circ} 37' E$ . 9.0 ft.  
(No room for more marks).
  4. A cross (X) and B.R. on similar bed rock hrs.  $S. 17^{\circ} 36' W$ . 75.2 ft. (No other marks).  
Thence  $S. 59^{\circ} 30' E$ . along N. end line of Empire State Lode of this survey.
- 148 N. Center End Empire State Lode heretofore described.  
398 Center of wash 20.0 ft. wide course N.N.E.  
448 Cor. No. 4 Empire State Lode identical with Cor. No. 1 Galena Lode of this survey.  
748 N. Center End Galena Lode a post in m'd of stone also scribed S.W.C.S.-D.  
1048 Cor. No. 4 Galena Lode identical with Cor. No. 1 Galena No. 1 Lode.  
1348 N. Center End Galena No. 1 Lode.  
1496.3 To Cor. No. 2, identical with location, a pine post 4 in. sq. 3.0 ft. above ground in m'd of stone, scribed S.E.C.-D. to which I add 2-1727A, situate on summit of high ridge which hrs.  $N. 35^{\circ} 00' E$ .  
Whence va  $12^{\circ} 30' E$ .
1. A cross (X) and "B.R. 2-1727A" chiseled on granite bed rock hrs.  $N. 39^{\circ} 02' W$ . 4.6 ft.
  2. A cross (X) and "B.R. 2-1727A" chiseled on granite bed rock hrs.  $S. 76^{\circ} 34' W$ . 14.7 ft.
  3. A cross (X) and "B.R. 2-1727A" chiseled on granite bed rock hrs.  $S. 8^{\circ} 46' E$ . 95.0 ft.
  4. Gallows-frame of old incline shaft Charleston Mine (Gleeson) hrs.  $S. 31^{\circ} 21' E$  about 4 miles.
  5. "Four Bar" Ranch house hrs.  $S. 31^{\circ} 21' E$ . about 12 miles.
  6. U.S. Mineral Monument No. 1 of Turquoise hrs.  $S. 35^{\circ} 30' E$ . about 3 miles.  
Thence  $N. 30^{\circ} 30' E$ .
- 300 E. Center End, a pine post 4 in. sq. set 3.0 ft. above ground in m'd of stone, scribed S.E.C.E.-D. to which I add 1727A. (Also identical with W. Center End of Galena No. 2 Lode) of this survey).  
600 To Cor. No. 3, identical with location, also with Cor. No. 2 Dragoon Chief, a pine post 4 in. sq. 3.0 ft. above ground in m'd of stone, scribed N.E.C.-D. to which I add 3-1727A.  
Whence va  $12^{\circ} 30' E$ .  
A cross (X) and "B.R. 3-1727A" chiseled on limestone bed rock at three different points bear as follows:  
1.  $S. 23^{\circ} 35' E$ . 44.0 ft.  
2.  $N 63^{\circ} 03' E$ . 30.8 ft.  
3.  $S. 38^{\circ} 50' W$ . 10.5 ft.  
Thence  $N. 59^{\circ} 30' W$ .
- 746.3 Post in m'd of stone scribed N.E.C.S.-D. to which I add 1727A.  
1100 Road hrs. S.W. and N.E.  
1129.5 Old office at point where shed joins main building.  
1177 Center of wash 15.0 ft. wide, course N.E.  
1232.8 Pipe line at car track connecting Del. tunnel with Smelter

- 1496.3 To Cor. 4, identical with loc. also Cor. No. 1 of Dragoon Chief of this survey.  
 Whence va.  $12^{\circ} 35' E.$   
 A cross (X) and "B.R. 4-1727A" chiseled on limestone bed rock at three different points bear as follows:  
 1. S.  $29^{\circ} 28' E.$  5.0 ft.  
 2. N.  $73^{\circ} 53' W.$  8.0 ft.  
 3. N.  $15^{\circ} 28' E.$  8.0 ft.  
 Thence S.  $30^{\circ} 30' W.$
- 300 W. Center End identical with loc. and with E. Cen. End ~~E~~ Eda Lode of this survey, a pine post 4 in. sq. 3.0 ft. above ground scribed N.W.C.E.-D. to which I add 1727A.
- 600 To Cor. No. 1 the place of beginning.
- ✓ Dragoon Chief Lode.
- Beginning at Cor. No. 1 identical with loc. and with Cor. No. 4 Delaware Lode of this survey, heretofore described, also scribed S.W.C.-D.C. to which I add 1-1727A.  
 Whence va.  $12^{\circ} 35' E.$   
 U.S. Loc. M'n't No. 1727 brs. S.  $51^{\circ} 19' W.$  550.4 ft.  
 Thence S.  $59^{\circ} 30' E.$
- Along side line of Delaware Lode of this survey
- 750 Post described as Cen. Side of Delaware Lode also scribed S.W.C.S.-D.C. to which I add 1727A.
- 1496.3 To Cor. No. 2 identical with location and Cor. No. 3 Delaware Lode, scribed in addition to description already given, S.E.C.-D.C. to which I add 2-1727A.  
 Thence N.  $30^{\circ} 30' E.$  va.  $15^{\circ} 30' E.$
- 39 Cor. No. 2 of Galena No. 2 Lode of this survey.
- 45 Steep bluff 15.0 ft. brs. S.E. & N.W.
- 300 E. Center End identical with loc., a pine post 4 in. sq. 3.0 ft. above ground in m'd of stone, scribed S.E.C.E.-D.C. to which I add 1727A.
- 600 To Cor. No. 3, identical with loc. and with Cor. No. 2 Trenton Lode of this survey, a pine post 4 in. sq. 3.0 ft. above ground in m'd of stone, scribed N.E.C.-D.C. to which I add 3-1727A.  
 Whence va.  $12^{\circ} 30' E.$   
 1. A cross (X) and B.R. 2-1727A" chiseled on conglomerate bed rock at two points bear  
 1. S.  $68^{\circ} 33' E.$  6.2 ft.  
 2. N.  $48^{\circ} 45' E.$  16.0 ft.  
 Thence N.  $59^{\circ} 30' W.$
- 746.3 Post in m'd of stone, scribed N.E.C.S.-D.C. to which I add 1727A.
- 956 Point on foreman's residence, 2 ft. <sup>rt.</sup> of S.W. Cor.
- 990 Center of road brs. S.W. & N.E.
- 1187 Center of wash 15.0 ft. wide, course N.E.
- 1496.3 To Cor. No. 4, identical with loc. and with Cor. No. 1 Trenton Lode of this survey, a pine post 4 in. sq. 3.0 ft. above ground in m'd of stone, scribed N.W.C.-D.C. to which I add 4-1727A  
 Thence (No bearings available) va.  $12^{\circ} 35' E.$   
 Run S.  $30^{\circ} 30' W.$
- 300 W. Cen. End, identical with loc., a pine post 4 in. sq. 3.0 ft. above ground in m'd of stone scribed N.W.C.E.-D.C. to which I add 1727A.

Whence

Whence

- 1. A cross (X) and "B.R.1727A" chiseled in limestone rock 18x18x12 in. brs. N.55°35' W. 23.2 ft.
- 2. a cross (X) and "B.R.1727A" chiseled in limestone rock 24x24x4 in. brs. N.16°07' W. 18.6 ft.

600 600 To Cor. No.1 the place of beginning.

T renton Lode.

Beginning at Cor.No.1 identical with loc. and with Cor. No.4 Dragoon Chief Lode of this Suvey heretofore described, scribed in addition S.W.C.-T. to which I add 1-1727A.

Whence U.S. Loc. Mon. No.1727 hrs. S.40°26' W. 1129.3 ft.  
Thence va. 12°35' E.  
S.59°30' E.

Along the side line of Dragoon Chief Lode

- 750 Post described as Cen. Side of Dragoon Chief, scribed in addition S.W.C.S.-T. to which I add 1727A.
- 1496.3 To cor. No.2 identical with Cor. No.3 Dragoon Chief Lode of this survey heretofore described.  
Thence va. 12°35' E.  
N.30°30' E.

300 E.Cen.End identical with loc. a pine post 4 in.sq. 3.0 ft. above ground in m'd of stone scribed S/E/C.E.T.-T. to which I add 1727A.

560 Gulch 5.0 ft. wide, course N.E.

600 To Cor. No.3 identical with loc. a pine post 4 in.sq. 3.0 ft. above ground scribed N.E.C.-T. to which I add 1727A.

Whence va. 12°30' E.

- 1/ A cross (X) and "B.R.3-1727A" chiseled in cement bed rock bears N.85°48' E. 61.2 ft.
- 2. A cross (X) and "B.R.3-1727A" chiseled on a limestone rock 24x18x18 in. brs. N.58°47' W. 12.0 ft.
- 3. A cross and "B.R.3-1727A" chiseled on cement bed rock in wash brs. S.56°55' W. 29.0 ft.  
Thence N.59°30' W.

35 Gulch 5.0 ft. wide, course N.E.

638 Wash in canyon near mouth 15.0 ft. wide, course N.N.E.

746.3 Post in m'd of stone scribed N.E.C.S.-T. to which

I add 1727A  
830.0 center of road brs. N.E. - S.W.  
1496.3 To cor. No.4 identical with loc., a pine post 4 in.sq. 3.0 ft. above ground in m'd of stone scribed N.W.C.-T. to which I add 4-1727A.

Whence va. 12°35' E.

- 1/ A cross (X) and "B.R.4-1727A" chiseled on cement bed rock exposing surface 24 in.sq. brs. S.71°37' W. 62.9 ft.
- 2. A cross (X) and "B.R.4-1727A" chiseled on cement ledge 2 in. high brs. S.72°35' E. 70.1 ft.
- 3. A cross (X) and "B.R.4-1727A" chiseled on cement rock 60x24x12 in. brs. S.6°07' E. 56.5 ft.
- 4. The windmill at the Hudson Ranch brs. N.14°18' W. about 2 miles.

Thence S.30°30' W.

300 W.Cen. End identical with loc. a pine post 4 in.sq. 3.0 ft. above ground in m'd of stone scribed N.W.C.E.-T. to which I add 1727A.

600 To Cor. No.1 the place of beginning.



Eda Lode.

- Beginning with Cor. No.1 identical with loc. and with Cor. No.1 Delaware Lode of this survey heretofore described and marked in addition S.E.C.-E. to which I add 1-1727A.  
 Whence U.S.Loc.Mnt. No.1727 hrs. N.35°53' W. 213.4 ft  
 Thence N.30°30' E. va. 12°40' E.
- 300 E.Cen.End identical with loc. and with W.Cen.End Delaware Lode of this survey heretofore described, marked in addition E.C.E.-E. to which I add 1727A
- 600 To Cor. No.2 identical with loc. and with Cor. No. Delaware Lode heretofore described and marked in addition N.E.C.-E. to which I add 2-1727A.  
 Thence N.58°58' W. va.12°35' E.
- 300 Summit ridge N.N.E. & S.S.W.
- 438 Point 51.0 ft. rt. M&n't at mouth of cut.
- 629 Monument 2.5 ft. rt.
- 723 Post in m'd of stone scribed N.C.S.-E. to which I add 1727A.
- 835 Gulch 4.0 ft. wide, course N.N.W.
- 898.5 Center large monument 1.5 ft. left.
- 901 Shaft 21.0 ft. rt.
- 904 Center road hrs. S.E. & N.W.
- 944 Wash in deep gulch 5.0 ft. wide course N.E.
- 1236 Large monument 13.5 ft. left.
- 1436 To Cor. No.3 identical with loc., a pine post 4 in.sq. 3.0 ft. above ground in m'd of stone scribed N.W.C.-E. to which I add 3-1727A.  
 Whence va. 12°40' E.
1. A cross (X) and "B.R.3-1727A" chiseled on limestone 20x8x6 in. hrs. S.72°36' E. 29.8 ft.
  2. A cross (X) and "B.R.3-1727A" chiseled on limestone 12x10x2 in. hrs. N.11°32' W. 17.8 ft.
  3. A cross (X) and "B.R.3-1727A" chiseled on limestone 12x9x3 in. hrs. N.47°50' W. 30.0 ft.
- 300 W.Cen.End identical with loc. also with E.Cen.End Lone Star Lode of this survey, a pine post 4 in.sq. 3 1/2 ft. above ground in m'd of stone scribed W.C.E.-E. to which I add 1727A.
- 600 To Cor. NO.4 identical with loc. a pine post 4 in.sq. 3.0 ft. above ground in m'd of stone scribed S.W.C.-E. to which I add 4-1727A.  
 Whence va. 12°55' E.
1. The center of a shaft 18.0 ft. deep hrs. N.79°00' E. 143.0 ft.
  2. The center of a shaft 23.0 ft. deep hrs. S.65°05' E. 136.0 ft.
  3. A cross (X) and "B.R.4-1727A" chiseled on porphyry rock at edge of wash 24x18x12 in. hrs. N.8°26' E. 40.1 ft.
  4. A cross (X) and "B.R.4-1727A" chiseled on porphyry rock 24x12x2 in. hrs. S.47°08' E. 45.7 ft.
  5. A cross (X) and "B.R.4-1727" chiseled on porphyry rock 12x12x2 in. hrs. S'25°37' W. 68.6 ft.  
 Thence S.58°58' E.
- 84 N. edge of shaft 15.0 ft. rt.
- 129 Center of wash 10.0 ft. wide, course North.
- 150 Center of road hrs. S.W. & N.E.
- 185 N.W. Cor. "G.O.P." claim.
- 684 N.E. Cor. "G.O.P." claim.
- 710 Post in m'd of stone scribed S.C.S.-E. to which I add 1727A.
- 924 Wash in gulch 5.0 ft. wide, course N.N.E.

- 984 N.Center of "K.P." claim.  
 1080 Summit of ridge brs. S.W. & N.E.  
 1284 Point 1.3 ft.rt. Cor. No.1 Empire State Lode of this  
 survey also N.E.Cor. "K.P." claim.  
 1436 To Cor. No.1 and place of beginning.

✓ Lone Star Lode.

Beginning at Cor. No.1 within the boundaries of the Eda Lode of this survey, identical with loc. a pine post 4 in.sq. 3.0 ft. above ground in m'd of stone scribed S.E.C.-L.S. to which I add 1-1727A.

Whence va.  $12^{\circ}40' E.$

1. U.S.L.M. No. 1727 hrs  $S.54^{\circ}05' E.$  977.2 ft.
  2. A cross (X) and "B.R.1-1727A" chiseled on porphyry rock 24x24x12 in. hrs.  $N.49^{\circ}25' E.$  16.0 ft.
  3. A cross (X) and "B.T.L-1727A" scribed on a blaze on an oak stump 20 in. in diam. hrs.  $N.29^{\circ}35' W.$  42.4 ft.  
Thence  $S.57^{\circ}23' W.$
- 186.2 Intersect line 1-4 Eda Lode of this survey at  $S.58^{\circ}58' E.$  183.4 ft. from Cor. No.4.
- 680.2 Center N. end "G.O.P." claim.  
 748 Post in m'd of stone scribed S.E.C.S.-L.S. to which I add 1727A.  
 1496 To Cor. No.2 identical with loc. also with Cor. No.1 of Keystone Lode of this survey, a pine post 4 in.sq. 3.0 ft. above ground in m'd of stone scribed S.W.C.-L.S. to which I add 2-1727A.  
 Whence va  $12^{\circ}40' E.$
1. The center of a shaft 10.0 ft. deep hrs.  $N.10^{\circ}20' E.$  163.0 ft.
  2. A cross (X) and "B.T.2-1727A" scribed on an oak stump 14 in. diam. hrs.  $N.2^{\circ}37' W.$  10.8 ft.
  3. A cross (X) and "B.T.2-1727A" scribed on an oak stump 14 in. diam. hrs.  $S.7^{\circ}56' W.$  26.1 ft.  
Thence  $N.32^{\circ}37' W.$
- 300 To W.Cen.End, identical with loc. and with E.Cen. End of Keystone Lode of this survey, a pine post 4 in.sq. 3.0 ft. above ground in m'd of stone scribed W.C.E.-L.S. to which I add 1727A.
- 600 To Cor. No.3 identical with loc. and with Cor. No. 2 Keystone Lode, a pine post 4 in.sq/ 3.0 ft. above ground in m'd of stone scribed N.W.C.-L.S. to which I add 3-1727A.  
 Whence va.  $12^{\circ}40' E.$
1. A cross (X) and "B.R.3-1727A" chiseled on limestone 24x20x4 in. hrs.  $S.67^{\circ}24' E.$  36.0 ft.
  2. A cross (X) and "B.R.3-1727A" chiseled on porphyry rock 14x12x5 in. hrs.  $N.49^{\circ}14' W.$  33.0 ft.
  3. Wind mill at Hudson Ranch hrs.  $N.10^{\circ}37' E.$  about 2 miles.  
Thence  $N.57^{\circ}23' E.$
- 748 A post in m'd of stone scribed N.W.C.S.-L.S. to which I add 1727A.  
 1496 To Cor. No.4 identical with loc. a pine post 4 in.sq. 3.0 ft. above ground in m'd of stone scribed N.E.C.-L.S. to which I add 4-1727A.  
 Whence va.  $12^{\circ}35' E.$
1. A cross (X) and "B.R.4-1727A" chiseled on limestone 15x12x2 in. hrs.  $S.66^{\circ}42' E.$  43.6 ft.

2. A cross (X) and "B.R.4-1727A" chiseled on conglomerate bed rock brs N.21°35' E. 12.9 ft.  
Thence S 32°37' E.
- 300 E.Cen.End identical with loc. and with W.Cen.End of Eda Lode of this survey heretofore described, <sup>at N. 30°34' E. 300 ft from Cor. No. 4. Eda</sup> marked in addition E.C.E.-L.S. to which I add 1727A.
- 551.4 Line touches a blaze on E. side of white oak tree about 6.0 ft. above ground. Point indicated by a cross (X) in black paint.
- 600 To Cor. No.1, the place of beginning.

✓ Keystone Lode.

- Beginning with Cor. No.1 identical with loc. and with Cor. No.2 Lone Star Lode of this survey heretofore described and marked in addition, S.E.C.-K. to which I add 1-1727A.
- Whence va. 12°40' E.
- U.S.L.M. No.1727 brs. N.83°31' E. 2064.7 ft.  
Thence N.32°37' W.
- 300 E.Cen.End identical with loc. and with W.Cen.End Lone Star Lode heretofore described, also marked E.C.E.-K. to which I add 1727A.
- 600 To Cor. No.2 identical with Cor. No.3 Lone Star Lode heretofore described, marked in addition N.E.C.-K. to which I add 2-1727A.
- Thence va. 12°46' E. N.79°56' W.
- 415 Wash 20.0 ft. wide, course N.E.
- 717 Post scribed N.C.S.-K. to which I add 1727A.
- 747.6 Cor. No.1 Hobson Lode of this survey.
- 788 Center of road rears S.W. & N.E.
- 825 Monument (stone) 1.5 ft. rt.
- 1090.8 S.Cen.End Hobson Lode.
- 1099 Center of shaft 10.0 ft. rt.
- 1354 Center of wash in gulch 5.0ft. wide., course N.E.
- 1434 To Cor. No.3 identical with loc. also with Cors. No.2 Hobson and No.1 Dewey Lodes of this survey, ( a post set by me in 1900 has been taken away), set a post 4.5 ft. long, 4 in. sq., 10 in. in the ground to hard pan in m'd of stone scribed 3-1727A  
Whence va 12°50' E.
1. A cross (X) and "B.R.2-1727A" chiseled on white porphyry rock 16x12x3 in. on E. bank of gulch, brs. N.74°47' E. 92.7 ft.
  2. A cross (X) and B.T.3-1727A" scribed on cedar stump 20 in. diam. brs. N.0°26' W. 44.0 ft.
  3. A large stone monument brs N/25°20' E. 175.0 ft.
  4. U.S.L.M. No.1727 brs. S.82°08' E. 3822.9 ft.  
Thence S.30°04' E.
- 20 Center gulch before described.
- 302.2 To Cor. No.4 (W.Cen.End) identical with loc., (post gone, m'n't nearly destroyed). Set post 5x4 in. 4.0 ft. long, 1.0 ft. in ground to hard pan, in m'd of stone scribed 4-1727A.  
Whence va. 12°40' E.
1. A cross (X) and "B.R.4-1727A" chiseled on porphyry rock 36x20x10 in. brs. S.1°00' E. 29.0 ft.
  2. A cross (X) and "B.R.4-1727A" chiseled on granite rock 30x24x12 in. brs. N.52°50' E. 41.1 ft.
  3. A cross (X) and "B.R.4-1727A" chiseled on porphyry rock 14x14x4 in. brs. S.89°00' W. 31.3 ft.

Thence S.32°37' E.

- 160 Shaft 20.0 ft. deep, 89.0 ft. rt.  
 185 Wash in gulch 8.0 ft. wide, course N.E.  
 242 N.W. cor. grass cabin on line: cabin 12x11 ft. stands N.&S.  
 306 To Cor. No.5, identical with loc. (m'n't contains 4x4 post marked "N.W. Cor. C." for Cummings claim). Set post 4 in. sq., 4.0 ft. long, 1.0 ft. in ground to hard pan in m'd of stone scribed 5-1727A.  
 Whence va. 12°40' E.  
 1. A cross(X) and "B.R.5-1727A" chiseled on granite rock 30x24x12 in. hrs. N.54°24' E/ 71.8 ft.  
 2. A cross(X) and "B.R.5-1727A" chiseled on quartz rock 24x20x10 in. hrs. S.78°20' W. 24.2 ft.  
 3. A cross(X) and "B.R.5-1727A" chiseled on quartz rock 24x20x14 in. hrs. S.18°24' W. 27.8 ft.  
 Thence S.80°32' E.  
 266 Point 1.0 ft. rt. a post 2x4 in m'd of stone marked N.C.E.-C.  
 355 Gulch 4.0 ft. wide, course N.N.E.  
 565 Point 4.0 ft. rt. 2x4 post marked N.E.C.-C. and N.W.C.-G.W.H.  
 721.8 Post in m'd of stone scribed S.W.C.S.-K. to which I add 1727A.  
 889 Point 22.5 ft. rt. center of "G.W. Holmes" shaft about 50.0 ft. deep.  
 1151.3 Point 2.5 ft. left a 2x4 post marked "N.W. Cor. S<sup>P</sup>.C." and "N.E. Cor. G.W.H."  
 1305.8 Old stone Monument on line.  
 1438.8 To Cor. No.1, the place of beginning.

✓ Hobson Lode.

Beginning with Cor. No.1 identical with loc. and on the N. Side line of Keystone Lode of this survey, a pine post 4 in. sq., 3.0 ft. above ground in m'd of stone scribed S.E.C.-H. to which I add 1-1727A.

Whence va. 12°40' E.

1. U.S.L.M. No.1727 hrs. S.82°37' E. 3137.1 ft.  
 2. A cross(X) and "B.R.1-1727A" chiseled on cement rock 24x16x12 in. hrs. N.5°30' E. 46.2 ft.  
 Thence N.79°56' W.  
 343.2 S. Cen. End, identical with loc. a pine post 4 in. sq. 3.0 ft. above ground in m'd of stone scribed S.C.E.-H. to which I add 1727A.  
 686.4 To Cor. No.2 identical with loc. and with Cor. No.3 of Keystone and Cor. No.1 Dewey Lode of this survey heretofore described and marked in addition 2-1727A.  
 Thence va. 12°50' E. N.19°00' W.  
 295 Old monument 10.0 ft. left.  
 500 Wash 10.0 ft. wide, course E.  
 750 Post in m'd of stone scribed W.C.S.-H. to which I add 1727A.  
 1500 To Cor. No.3 identical with loc. and with Cor. No.4 Dewey Lode of this survey, a pine post 4 in. sq., 3.0 ft. above ground in m'd of stone, scribed N.W.C.-H. to which I add 3-1727A.

Whence va. 12°40' E.

1. A cross(X) and "B.R.3-1727A" chiseled on limestone 10x10x4 in. hrs. N.0°02' W. 61.9 ft.  
 2. A cross(X) and "B.R.3-1727A" chiseled on limestone 12x10x4 in. hrs S.45°28' W. ~~41.0~~ 41.0 ft.

3. A cross(X) and "B.R.3-1727A" chiseled on limestone  
24x18x10in. hrs S.16°44' E. 51.0 ft.  
Thence S.79°56' E.
- 343.2 N. Cen. End, identical with loc., a pine post 4in. sq.  
3.0 ft. above ground in m'd of stone scribed N.C.E.-H.  
to which I add 1727A.
- 686.4 To Cor. No.4 identical with loc. a pine post 4in. sq.  
3.0 ft. above ground in m'd of stone scribed N.E.C.-H.  
to which I add 4-1727A.  
Whence va. 12°40' E.
1. A cross(X) and "B.R.4-1727A" chiseled on limestone  
12x12x2 hrs N.3°20' E. 29.7 ft.
2. A cross(X) and "B.R.4-1727A" chiseled on a limestone  
12x10x2in. hrs S.79°45' W. 17.9 ft.
3. A cross(X) and "B.R.4-1727A" chiseled on a limestone  
24x12x2in. hrs. S.27°30' W. 34.5 ft.  
Thence S.19°00' E.
- 593 Wash in gulch 6.0 ft. wide, course N.E.
- 750 Post in m'd of stone scribed E.C.S.-H. to which I  
add 1727A.
- 980 Wash in gulch 6.0 ft. wide, course N.E.
- 1500 To Cor. No.1, the place of beginning.

✓ Dewey Lode.

- Beginning at Cor. No.1 identical with loc. also with  
Cors. No.3 Keystone Lode and No.2 Hobson Lode of this  
survey heretofore described, marked in addition 1-1727A.  
Whence va. 12°50' E. U.S.L.M. <sup>112</sup> *va. S 82°08' E. 3822.9ft*
- 300 S. Cen. End, identical with loc, a m'd of stone, set a  
post 4in. sq., 4.0 ft. long, 8in. in ground to hard pan,  
in m'd of stone, scribed S.C.E.-D. 1727A.  
*Thence S. 71°00' W.*
- 600 To Cor. No.2, identical with loc, a m'd of stone, set  
a post 4in. sq., 4.0 ft. long, 6in. in ground to hard pan  
in m'd of stone scribed S.W.C.-D. 2-1727A.  
Whence va. 12°40' E.
1. A cross(X) and "B.R.2-1727A" chiseled on large rock  
in porphyry reef hrs. NN.35°51' E. 59.3 ft.
2. A cross(X) and "B.R.2-1727A" chiseled on porphyry rock  
36x24x10in. hrs. S.57°50' E. 17.5 ft.  
Thence N.19°00' W.
- 380 Point 12.0 ft. left, shaft 5.0 ft. deep.
- 750 Post in m'd of stone scribed S.W.C.S.-D. to which I  
add 1727A.  
Whence
- A cross(X) and "B.T. 1727A" scribed on cedar stump 6.0ft  
ft. high 14in. diam. hrs. N.68°10' W. 25.5 ft.
- 1005 Wash in gulch 8.0 ft. wide, course N.W.
- 1500 To Cor. No.3, identical with loc., a m'd of stone  
(post gone) . Set a pine post 4.0 ft. long 4in. sq., 8in.  
in ground to hard pan, in m'd of stone, scribed  
N.W.C.-D. 3-1727A.  
Whence va. 12°40' E.
1. A cross(X) and "B.R.3-1727A" chiseled on limestone  
36x18x18in. hrs. N.16°28' W. 109.4 ft.
2. A cross(X) and "B.R.3-1727A" chiseled on limestone  
8x8x4in. hrs. S.69°52' W. 63.3 ft.
3. A cross(X) and "B.R.3-1727A" chiseled on limestone  
10x10x4in. hrs. S.19°27' E. 31.8 ft.  
Thence N.71°00' E.
- 300 N. Cen. End, identical with loc. a pine post 4in. sq.

- 3.0 ft. above ground in m'd of stone scribed N.C.E.-D. to which I add 1727A.
- 600 To Cor. No.4, identical with loc. and with Cor. No.3 Hobson Lode of this survey heretofore described, marked in addition N.E.C.-D. to which I add 4-1727A. Thence S.19°00' E.
- 750 Post in m'd of stone heretofore described as W.Cen. Side of Hobson Lode of this survey which is also marked N.E.C.S.-D. to which I add 1727A.
- 1500 To Cor. No.1, the place of beginning.  
Note:-From the W.Cen.Side a post 2x4, 4.0 ft. high in m'd of stone, marked in pencil "South East Center of the Copper Head Mine &c" brs. N.36°33' E. 320.0 ft.

✓ Copper Standard Lode.

- Beginning at Cor.No.1, identical with loc., a post 4in.sq., 3.0 ft. above ground in m'd of stone scribed S.E.C.-C.S. 1-1727A, within the boundaries of the Eda Lode.
- Whence va. 12°<sup>40'</sup>~~40'~~ E.
- U.S.L M. No.1727 brs. S.62°33' E. 642.4 ft.  
Thence N.11°22' E.
- 189.6 E.Cen.End, identical with loc., a pine post 4in.sq. 3.0 ft. above ground in m'd of stone scribed E.C.E.-C.S. to which I add 1727A.
- 400 Road brs. S.W.&N.E.
- 465.1 To cor.No.2 identical with loc., a pine post 4in.sq. 3.0 ft. above ground in m'd of stone scribed N.E.C.+ C.S. to which I add 2-1727A, situate at S.E. bank of gulch 20.0 ft. deep.  
Whence va. 12°45' E.
1. A cross(X) and "B R.2-1727A" chiseled on limestone 48x24x24in. brs. S.76°30' E. 15.0 ft.
  2. A cross(X) and "B.R.2-1727A" chiseled on steep limestone bluff on N.side gulch brs. N.56°52' W. 47.3 ft.
  3. Dos Cabezas peak brs. N.26°10' E.  
Thence N.80°12' W.
- 45 Center wash in gulch 10.0 ft.wide, course N.E.
- 477.4 Intersect side 3-4 Eda Lode of this survey at N.30°30' E. 8.6 ft. from W.Cen.End.
- 487.8 Intersect side 4-1 Lone Star Lode of this survey at N.32°37' W. 10.9 ft./from E.Cen.End.
- 916.4 Intersect side 4-3 Lone Star Lode at S.57°23' W. 316.4 ft. from Cor. No.4.
- 1478.6 To Cor No.3, identical with Cor. No.2 Standard Copper Lode, a pine post 4in.sq., 3.0 ft. above ground in m'd of stone scribed N.W.C.-S.C. to which I add 3-1727A.  
Whence va. 12°45' E.
1. A cross(X) and "B.T.3-1727A" scribed on a juniper stump in wash, 24in. diam. brs N.5°14' W. 49.9 ft.
  2. A cross(X) and "B.R.3-1727A" chiseled on a light colored rock in conglomerate bluff brs. N/82°24' E. 71.1 ft.
  3. A cross(X) and "B.R.3-1727A" chiseled on a porphyry rock in wash 36x24x14in. brs. S.56°18' E. 32.2 ft.  
Thence S.11°22' W.
- 300.2 W.Cen.End, identical with loc. and with E.Cen.End

- Standard Copper Lode of this survey, a pine post 4in. sq 3.0 ft. above ground in M<sup>d</sup> of stone scribed W.C.E.-C.S. to which I add 1727A.
- 527.0 Intersect side 3-4 Lone Star Lode of this survey at N.57°23' E. 398.6 ft. from Cor. No.3.
- 600.4 To Cor.No.4, identical with loc' and with Cor. No.1 Standard Copper Lode of this survey, a pine post 4in. sq., 3.0 ft. above ground in m'd of stone scribed S.W.C.-C.S. to which I add 4-1727A.  
Whence va. 12°45' E.
1. A cross(X) and "B.R.4-1727A" chiseled on porphyry rock 18x12x6in. hrs. S.79°25' W. 31.9 ft.
  2. A cross(X) and "B.T.4-1727A" scribed on juniper stump 24in. diam. hrs. S.14°07' W. 136.0 ft.
  3. U.S.L.M. NO.1727 hrs. S.78°34' E. 2095.4 ft.  
Thence S.85°24' E.
- 905.3 Intersect side 1-2 Lone Star Lode of this survey at S.57°23' W. 427.3 ft. from Cor. No.1. This also the end line of "G.O.P." claim unsurveyed.
- 1390.7 Intersect side 4-1 Eda Lode of this survey at S.58°58' E. 511.0 ft. from Cor.4.
- 1488.5 To Cor. No.1, the place of beginning .

✓ Standard Copper Lode.

Beginning at Cor.No.1, identical with loc. and with Cor.No.4 Copper Standard Lode of this survey heretofore described, marked in addition S.E.C.-S.C. to which I add 1-1727A.

Whence va. 12°45' E.

U.S.L.M. No.1727 hrs. S.78°34' E. 2095.4 ft.

- 73.4 Intersect side 3-4 Lone Star Lode of this survey at N. N.57°23' E. 398.6 ft. from Cor.No.3.
- 300.2 E.Cen.End identical with loc: and with W.Cen.End Copper Standard Lode of this survey heretofore described marked in addition E.C.E.-S.C. to which I add 1727A.
- 600.4 To Cor.No.2 identical with loc. and with Cor.NO.3 Copper Standard Lode of this survey heretofore described marked in addition N E.C.-S.C. to which I add 2-1727A.  
Thence va. 12°45' E. N.81°19' W.
- 45 Center wash 30.0 ft. wide, course N.E.
- 1080 Center of wash in gulch 8.0 ft. wide, course N.E.
- 1459 Intersect side 1-4 Hobson Lode of this survey at N.19°00' W. 871.1 ft. from Cor.No.1.
- 1500 To Cor.No.3 identical with loc., a pine post 4in. sq. 3.0 ft. above ground in m'd of stone scribed N.W.C.-S.C. to which I add 3-1727A (situate on S.bank of gulch).  
Whence va. 12°45' E.
1. A cross(X) and "B.R.3-1727A" chiseled in porphyry bed rock hrs. N.73°00' E. 46.5 ft.
  2. A cross(X) and "B.R.3-1727A" chiseled on limestone 12x12x8in. hrs. N.1°07' W. 5.0 ft.
  3. A cross(X) and "N.R.-1727A" chiseled on porphyry bed rock hrs. N. ~~73°00' E. 46.5 ft.~~  
S.59°08' W. 13.5 ft.  
Thence S. 11°22' W.
- 117 Point 13.0 ft. left, old stone monument.
- 300.2 W.Cen.End, identical with loc., a pine post 4in. sq. 3.0 ft above ground in m'd of stone scribed W.C.E.-S.C. to which I add 1727A.

- 600.4 To Cor.No.4, identical with loc., a pine post 4in.sq.  
3.0 ft. above ground in m'd of stone scribed S.W.C.-SC.  
to which I add 4-1727A.  
Whence va.  $12^{\circ} 45' E$ .
1. A cross(X) and "B.R.4-1727A" chiseled on porphyry rock 14x12x5in. brs.  $S. 28^{\circ} 25' W$ . 66.4 ft.
  2. A cross(X) and "B.R.4-1727A" chiseled on granite rock 12x10x4in. brs.  $N. 7^{\circ} 42' E$ . 24.0 ft.  
Thence  $S. 81^{\circ} 19' E$ .
- 270 Wash 5.0 ft. wide, course N.E.  
366.7 INTERSECT LINE 4-1, HOBSON LODE, AT  $N. 19^{\circ} 00' W$ . FROM COR. NO. 1. 193.8 FT.  
862. Wash 15.0 ft. wide, course N.E.  
1420. INTERSECT LINE 3-4 LONE STAR LODE, AT  $N. 57^{\circ} 23' E$ . 287.5 FT. FROM COR. NO. 3  
1500 To Cor.No.1, the beginning place.

### Galena Lode.

- Beginning with Cor. No.1 identical with loc. and with Cor.No.4 Empire State of this survey heretofore described and marked in addition N.W.C.-G. to which I add 1-1727A.  
Whence va.  $12^{\circ} 40' E$ .
- U.S.L.M. No.1727 brs.  $N. 51^{\circ} 56' W$ . 649.2 ft.  
Thence  $S. 30^{\circ} 30' W$ .
- 750 E. Cen. Side Empire State Lode a post in m'd of stone heretofore described, marked in addition N.W.C.-G. to which I add 1727A.
- 1500 To Cor.No.2, identical with loc. and with Cor.No.3 Empire State Lode heretofore described, marked in addition S.W.C.-G. to which I add 2-1727A.  
Thence va.  $12^{\circ} 40' E$ .  $S. 59^{\circ} 30' E$ .
- 80 A road brs. N. & S.
- 300 To S. Cen. End, identical with loc., a pine post 4in.sq.  
3.0 ft. above ground in m'd of stone scribed S.C.E.-G. to which I add 1727A.
- 352 Center wash in gulch 16.0 ft. wide, course N.
- 600 To Cor.No.3, identical with loc. and with Cor.No.2 of Galena No.1 Lode of this survey, a pine post 4in.sq.  
3.0 ft. above ground in m'd of stone scribed S.E.C.-G. to which I add 3-1727A.  
Whence va.  $12^{\circ} 45' E$ .
1. A cross(X) and "B.T.3-1727A" scribed on a blaze on an oak tree 10in.diam. brs.  $S. 81^{\circ} 27' W$ . 23.4 ft.
  2. A cross(X) and "B.T.3-1727A" scribed on a blaze on the westerly stem of an oak 10in.diam. brs.  $S. 21^{\circ} 27' E$ . 23.4 ft.
  3. A cross(X) and "B.R.3-1727A" chiseled on granite bed rock brs  $N. 30^{\circ} 30' E$ . 28.5 ft.  
Thence  $N. 30^{\circ} 30' E$ .
- 482 Wash 5.0 ft. wide, course N.E.
- 750 Post in m'd of stone scribed S.E.C.-G. to which I add 1727A.
- 1500 To Cor.No.4, identical with loc. and with Cor.No.1 Galena No.1 Lode of this survey, a pine post 4in.sq.  
3.0 ft. above ground in m'd of stone scribed N.E.C.-G. to which I add 4-1727A.  
Whence va.  $12^{\circ} 45' E$ .
1. A cross(X) and "B.R.4-1727A" chiseled on a porphyry rock 14x12x15in. brs.  $S. 32^{\circ} 24' W$  / 15.0 ft.
  2. A cross(X) and "B.R.4-1727A" chiseled on a quartz rock 48x30x5in. brs.  $N. 83^{\circ} 25' E$ . 11.4 ft.  
Thence  $N. 59^{\circ} 30' W$ .
- 300 N. Cen. End, identical with loc., a pine post 4in.sq.



3.0 ft. above ground in m'd of stone scribed N.C.E.-G.  
to which I add 1727A.  
600 to Cor.No.1, the place of beginning.

✓ Galena No.1 Lode.

Beginning with Cor.No.1, identical with loc. and with  
Cor.No.4 of the Galena Lode heretofore described, and  
marked in addition N.W.C.-G. No.1 to which I add 1-1727A.

Whence va.  $12^{\circ} 45' E.$

U.S.L.M. No.1727 hrs.  $N.55^{\circ} 34' W.$  1246.2 ft.

Thence  $S/30^{\circ} 30' W.$

750 Post in m'd of stone heretofore described as E.Cen.Side  
of Galena.

1500 To Cor.No.2, identical with loc. and with Cor.No.3 Galena  
Galena Lode heretofore described, marked in addition

S.W.C.-G.1 to which I add 2-1727A.  
Thence va.  $12^{\circ} 45' E.$   $S.59^{\circ} 30' E.$

300 S.Cen.End, identical with loc., a pine post 4in.sq.  
3.0ft. above ground in m'd of stone scribed S.E.E -G.1  
to which I add 1727A.

600 To Cor.No.3, identical with loc., a pine post 4in.sq.  
3.0 ft. above ground in m'd of stone scribed S.E.C.-G.1  
to which I add 3-1727A.

Whence va.  $12^{\circ} 40' E.$

1. A cross(X) and "B.T.3-1727A" scribed on a blaze on an  
oak 3in.diam. hrs.  $S.8^{\circ} 55' E.$  31.8 ft.
2. A cross(X) and "B.R." (no room for more letters)  
chiseled on a granite rock exposing surface 10x10in.  
hrs.North. 26.5 ft.
3. A cross(X) and "B.R.3-1727A" chiseled on granite rock  
36x24x12in. hrs.  $N.74^{\circ} 13' W.$  27.7 ft.

Thence  $N.30^{\circ} 30' E.$

863.3 Cor.No.4 of Galena No.5 Lode of this survey.

1202.3 W.Cen.End of Galena No.5 Lode.

1500 To Cor.No.4, identical with loc., a pine post 4in.sq.  
3.0 ft. above ground in m'd of stone scribed N.E.C.-G.1  
to which I add 4-1727 A.

Whence va.  $12^{\circ} 30' E.$

Cor.No.1 (the N/W Cor.) of Galena No.5 Lode a post in  
m'd of stone hrs.  $N.30^{\circ} 30' E.$  41.3 ft.

Thence  $N/59^{\circ} 30' W.$

151.7 Cor.No.2 Delaware Lode of this survey heretofore described

300 N.Cen.End, identical with loc., a pine post 4in.sq.  
3.0 ft. above ground in m'd of stone scribed N.C.E.-G.1  
to which I add 1727 A.

600 To Cor.No.1, the place of beginning.

✓ Galena No.2 Lode.

Beginning at Cor.No.1, identical with loc. (within  
the boundaries of Galena No.1 Lode), a pine post 4in.sq.  
3.0 ft. above ground in m'd of stone scribed S.W.C.-G.2  
to which I add 1-1727A.

Whence va.  $12^{\circ} 30' E.$

U.S.L.M. No.1727 hrs.  $N.55^{\circ} 17' W.$  1696 .6 ft.

Thence  $N.30^{\circ} 30' E.$

39 Cor.No.2 Delaware Lode of this survey heretofore described.  
Intersect Side 4-1 Galena No.1 Lode of this  
survey at  $N.59^{\circ} 30' W.$  151.7 ft from Cor.No.4.

- 339 W. Cen. End, identical with loc. and with E. Cen. End Delaware Lode heretofore described, marked in addition W.C.E.-G.2 to which I add 1727A.
- 639 Cor. No. 3 Delaware Lode heretofore described.
- 678 To Cor. No. 2, identical with loc., a pine post 4 in. sq. 3.0 ft. above ground in m'd of stone scribed N.W.C.-G.2 to which I add 2-1727A.  
Whence va.  $12^{\circ}30' E$ .  
Cor. No. 3 Delaware and Cor. No. 2 Dragoon Chief of this survey, brs.  $S. 30^{\circ}30' W. 39.0$  ft.  
Thence  $S/ 87^{\circ}23' E$ .  
Along <sup>South</sup> slope of limestone ridge.
- 1500 To Cor. No. 3, identical with loc. and with Cor. No. 2 Galena No. 3 Lode of this survey, a cross (X) chiseled on limestone bed rock. Set a pine post 4 in. sq. 3.0 ft. long on said cross, in a m'd of stone; scribed N.E.C.-G.2 3-1727A  
Whence va.  $12^{\circ}45' E$ .  
A cross (X) and "B.R. 3-1727A" chiseled on limestone bed rock twice bear as follows:  
1.  $N. 77^{\circ}37' E. 8.9$  ft.  
2.  $N. 7^{\circ}17' W. 7.9$  ft.  
Thence  $S. 30^{\circ}30' W$ .
- 339 E. Cen. End, identical with loc. and with W. Cen. End of Galena No. 3 Lode of this survey, a pine post 4 in. sq. 3.0 ft. above ground in m'd of stone scribed E.C.E.-G.2 to which I add 1727A.
- 355 Center of wash 6.0 ft. wide, course East.
- 678 To Cor. No. 4, identical with loc. and with Cor. No. 1 Galena No. 3 Lode of this survey, a pine post 4 in. sq. 3.0 ft. above ground in m'd of stone scribed S.E.C.-G.2 to which I add 4-1727A.  
Whence va.  $12^{\circ}45' E$ .  
A cross (X) and "B.R. 4-1727A" chiseled on granite bed rock at three different points bear as follows:  
1.  $N. 68^{\circ}50' W. 11.9$  ft.  
2.  $S. 20^{\circ}15' W. 33.1$  ft.  
3.  $N. 54^{\circ}20' E. 9.0$  ft.  
Thence  $N. 87^{\circ}23' W$ .
- 1328.4 Cor. No. 1 Galena No. 5 Lode of this survey.
- 1416.6 Intersect side 4-1 Galena No. 1 Lode of this survey at  $N/59^{\circ}30' W 78.0$  ft. from Cor. No. 4
- 1500 To Cor. No. 1, the place of beginning.

✓ Galena No. 3 Lode.

- Beginning at Cor. No. 1, identical with loc. and with Cor. No. 4 Galena No. 2 heretofore described, marked in addition S.W.C.-G.3 to which I add 1727A.  
Whence va.  $12^{\circ}45' E$ .  
U.S.L.M. No. 1727 brs.  $N. 70^{\circ}19'30'' W. 3072.4$  ft.  
Thence  $N. 30^{\circ}30' E$ .
- 339 W. Cen. End, identical with loc. and with E. Cen. End Galena No. 2 Lode heretofore described, marked in addition W.C.E.-G.3 to which I add 1727A.
- 678 To Cor. No. 2, identical with loc. and with Cor. No. 3 Galena No. 2 Lode heretofore described, marked in addition N.W.C.-G.3 to which I add 2-1727A.  
Thence va.  $12^{\circ}45' E. S. 87^{\circ}23' E$ .
- 1500 To Cor. No. 3, identical with loc. and with Cor. No. 2 of Galena No. 4 Lode of this survey, a pine post 4 in. sq. 3.0 ft

3.0 ft. above ground in m'd of stone scribed N.E.C.-G.3 to which I add 3-1727A.

Whence va.  $12^{\circ}45' E$ .

A cross(X) and "B.R.3-1727A" chiseled on limestone bed rock hrs.  $S.30^{\circ}30' W$ . 3.4 ft.

Thence  $S.30^{\circ}30' W$ .

339 E.Cen.End, identical with loc. and with W.Cen.End of Galena No.4 Lode of this survey, a pine post 4in.sq. 3.0 ft. above ground in m'd of stone scribed E.C.E.-G.3

to which I add 1727A. *center of wash 8.0 ft. wide, course East.*

678 <sup>380</sup> ~~380~~ To Cor.No.4, identical with loc. and with Cor.No.1 of Galena No.4 Lode of this survey, a cross(X) and S.E.C.-G.3 chiseled on surface of large granite rock 35x25 ft. extending a few inches above surface of ground, to which I add 4-1727A.

A stone monument 3.5 ft. high as witness to this cor. BEARS S.W. 4.0 ft.

Whence (from cor.) va.  $12^{\circ}30' E$ .

A cross(X) and "B.R.4-1727A" chiseled on a granite rock in place 20x15 ft. 3.0 ft. high hrs.  $N.50^{\circ}33' E$ . 44.2 ft.

Thence  $N.87^{\circ}23' W$ .

585 Center wash 10.0 ft. wide, course N.E.

718 Old stone monument on line.

1328.4 Cor. No.2 Galena No.5 Lode of this survey.

1500 To Cor.No.1, the place of beginning.

✓ Galena No.4 Lode.

Beginning with Cor.No.1, identical with loc. and with Cor. No.4 of Galena No.3 Lode heretofore described, marked in addition S.W.C.-G.4 to which I add 1-1727A.

Whence va.  $12^{\circ}30' E$ .

U.S.L.M. No.1727 hrs.  $N.75^{\circ}54' W$ . 4528.1 ft.

Thence  $N/30^{\circ}30' E$ .

339 W.Cen.End identical with loc. and with E.Cen.End of Galena No.3 Lode heretofore described, marked in addition W.C.E.-G.4 to which I add 1727A.

678 To Cor.No.2 identical with Cor.No.3 of Galena No.3 Lode, heretofore described, marked in addition N.W.C.-G.4 ~~2-1727X~~

Thence va.  $12^{\circ}45' E$ .  $S.87^{\circ}23' E$ .

Continue along slope of long limestone ridge.

1500 To Cor.No.3, identical with loc., a pine post 4in.sq. 3.0 ft. above ground in m'd of stone scribed N.E.C.-G.4 to which I add 3-1727A.

Whence va.  $12^{\circ}45' E$ .

1. A cross(X) and "B.R.3-1727A" chiseled on a limestone 48x24x36in. hrs.  $S.84^{\circ}02' W$ . 35.0 ft.

2. A cross(X) and "B.R.3-1727A" chiseled on limestone 48x12x12in. hrs.  $N.65^{\circ}55' E$ . 18.0 ft.

177 Point 14.0 ft. left old stone monument. *Thence  $S.30^{\circ}30' W$ .*

186 Center of shaft 6.5 ft. left, shaft 6x5 ft., 10.0 ft. deep.

339 E.Cen.End, identical with loc., a pine post 4in.sq.

3.0 ft. above ground in m'd of stone scribed E.C.E.-G.4 to which I add 1727A.

Whence a

A largemstone monument hrs.  $N.48^{\circ}28' W$ . 152.5 ft.

576 Point 18.0 ft. rt. a stone monument.

678 To Cor.No.4, identical with loc., a pine post 4in.sq.

3.0 ft. above ground in m'd of stone scribed S.E.C.-G.4 to which I add 4-1727A.

Whence va.  $12^{\circ}45' E$ .

Whence va.  $12^{\circ} 45' E.$   
 A cross(X) and "B.T.4-1727A" scribed on a snag 12in. diam., a part of a cedar stump 24in.diam., brs. N.  $28^{\circ} 34' E.$  58.3 ft.

c No other bearings available.

Thence N.  $87^{\circ} 23' W.$

560 Wash 12.0 ft wide, course E.S.E.  
 1500 To Cor.No.1, the place of beginning.

✓ Galena No.5 Lode

Beginning at Cor.No.1 identical with loc., a pine po post 4in.sq. 3.0 ft. above ground in m'd of stone scrib scribed N.W.C.-G.5 to which I add 1-1727A.

Whence va.  $12^{\circ} 30' E.$

U.S.L.M. No.1727 brs. N.  $58^{\circ} 07' 30'' W.$  1844.1 ft.

Thence S.  $87^{\circ} 23' E.$

1328.4 Cor.No.4 Galena No.2 Lode heretofore described.

1500 To Cor.No.2, identical with loc. a pine post 4in.sq. 3.0 ft. above ground in m'd of stone scribed N.E.C.-G.5 to which I add 2-1727A.

Whence va.  $12^{\circ} 45' E.$

A cross(X) and "B.R.1-1727A" chiseled on a granite rock in place 5x4x4 ft. brs. N.  $87^{\circ} 23' W.$  25.8 ft.

Thence S.  $30^{\circ} 30' W.$

339 E.Cen.End, identical with loc. a pine post 4in.sq. 3.0 ft. above ground in m'd of stone scribed E.C.E.-G.5 to which I add 1727A.

678 To Cor.No.3 identical with loc. a pine post 4in.sq. 3.0 ft. above ground in m'd of stone scribed S.E.C-G.5 to which I add 3-1727A.

Whence va.  $12^{\circ} 45' E.$

1. A cross(X) and "B.T.3-1727A" scribed on a blaze on an oak 4in.diam. brs. S.  $48^{\circ} 04' W.$  29.0 ft.

2. A cross(X) and "B.R.3-1727A" chiseled on a <sup>small</sup> granite rock brs. S.  $62^{\circ} 53' E.$  8.7 ft.

3. A cross(X) and "B.R.3-1727A" chiseled on a granite rock 10x8x2in. brs. N.  $34^{\circ} 02' W.$  21.1 ft.

Thence N.  $87^{\circ} 23' W.$

1500 To Cor.No.4, identical with loc., a pine post 4in.sq. 3.0 ft. above ground in m'd of stone scribed S.W.C.-G.5 to which I add 4-1727A.

Whence va.  $12^{\circ} 45' E.$

1. A cross(X) and "B.T.4-1727A" scribed on oak stump 24in.diam. brs. N.  $26^{\circ} 06' E.$  35.4 ft.

2. A cross(X) and "B.R.4-1727A" chiseled on a granite rock 36x24x18in. brs. N.  $74^{\circ} 18' W.$  3.8 ft. ca

3. A cross(X) and "B.R." (no other lettering practible) Chiseled on a granite rock 24x24x24in. brs. S.  $44^{\circ} 25' W.$  46.8 ft.

Thence N.  $30^{\circ} 30' E.$

339 W.Cen.End identical with loc., a pine post 4in.sq. 3.0 ft. above ground in m'd of stone scribed N.W.C.E.G.5 to which I add 1727A.

636.7 Cor.No.4 Galena No.1 Lode heretofore described.

678 To Cor.No.1, the place of beginning.

## Galena Mill Site.

Beginning with Cor.No.1, identical with loc., a pine post 4in.sq. 2.5 ft. above ground in m'd of stone scribed No.1 G.M.S. to which I add 1-1727B.

Whence va 12°40' E.

1. U.S.L.M. No.1727 hrs. N.5°20' E. 1807.6 ft.
2. Cor. No.3 Empire State and No.2 Galena<sup>LOADS</sup> of this survey hrs. N.37°28' W. 135.0 ft.

Thence S. 30°30' W.

622 Point for Cor.No.2 falls in a wash 15.0 ft. wide, course N.E.

Whence

A witness corner S.30°30' W. 24.0 ft., identical with loc., a pine post 4 in.sq. 3.0 ft. above ground in m'd of stone scribed No.2 G.M.S. and W.C. to which I add 2-1727B.

From witness cor. va. 12°45' E.

1. A cross(X) and "B R.2-1727B" chiseled on granite bed rock on S. side of gulch hrs. N.69°20' E. 9.0 ft.
2. A cross(X) and "B.T.2-1727B" scribed on a blaze on an oak stump 10in.diam. hrs. S.51°50' W. 13.8 ft.

From true Cor. I run S.59°30' W va.12°45' E.

350 To cor.No.3, identical with loc. a pine post 4in.sq. 3.0 ft. above ground in m'd of stone scribed No.3-GMS. to which I add 3-1727B.

Whence va 12°30' E.

2. A cross(X) and "B.T.3-1727B" scribed on a juniper stump 36in.diam/ hrs. N.81°30' E. 29.2 ft.
1. A cross(X) and "B.R.3-1727B" chiseled on a granite rock 18x14x4in. hrs. S.44°55' W. 4.6 ft.

Thence N. 30°30' E.

622 To Cor.No.4, identical with loc., a pine post 4in.sq. 3.0 ft. above ground in m'd of stone scribed No.4-G.M.S. to which I add 4-1727B.

Whence va.12°45' E.

1. A cross(X) and "B.R.4-1727B" chiseled on granite bed rock in bottom of a sm all gulch hrs. S.52°00' E 6.1 ft.
2. A cross(X) and "B.R.4-1727B" chiseled on a granite bluff 6.0 ft. high hrs. N.33°30' W. 9.8 ft.

Thence N. 59°30' W.

110 Center of wash in gulch 15.0 ft. deep, 12.0 ft. wide course N.N.E.

350 To Co r.No.1 , the place of beginning.

## Trenton Mill Site.

Beginning at Cor.No.1, identical with loc., a pine post 4in.sq. 2.5 ft. above ground in m'd of stone scribed No.1 T.M.S. to which I add 1-1727B

Whence va. 12°45' E.

1. A cross(X) and "B.R.1-1727B" chise led on conglomerate bed rock exposing surface 36x10in. hrs. N.61°25' W-16.9 ft
2. U.S.L.M. No.1727 hrs S.54°06' W. 1923.0 ft.

Thence N. 30°30' E.

370 A road hrs. S.E. & N.W.

470 A road hrs. S.W. & N.E.

622 To Cor.No.2, identical with loc., a pine post 4in.sq. 2.5 ft. above ground in m'd of stone scribed No.2 T.M.S. to which I add 2-1727B

- Thence S. 59° 30' E va. 12° 45' E. (no bearings available).
- 100 Center of wash 40.0 ft. wide, course N.N.E.  
 350 To Cor. No. 3, identical with loc., a pine post 4 in. sq.  
 2.5 ft. above ground on m'd of stone scribed No. 3 T, MS  
 To which I add 3-1727B.  
 Thence S. 30° 30' W. (No bearings available)
- 52 Point 17.0 ft. Rt. post.  
 155 Point 48.0 ft. rt. ore dump.  
 239 Road hrs. N.W. & S.E.  
 622 To Cor. No. 4, identical with loc., a pine post 4 in. sq.  
 3.0 ft. above ground in m'd of stone scribed No. 4 T. MS  
 To which I add 4-1727B  
 Whence va. 12° 45' E.  
 A cross (X) and "B.T. 4-1727B" scribed on a blaze on a  
 hackberry tree 9 in. diam. hrs. S. 89° 45' W. 120.1 ft.  
 Thence N. 59° 30' W.
- 64 Center of wash 15.0 ft. wide, course N.N.E.  
 259 Center of road hrs. S.W. & N.E.  
 350 To Cor. No. 1, the place of beginning.

*Said mill sites are used and occupied in connection with the Galena and Trenton Lodes respectively for the storage of ore taken from said lode claims.*

Area.

	Acres
Empire State Lode	20.66
Delaware Lode	20.61
Dragoon Chief Lode	20.61
Trenton Lode	20.61
Eda Lode	19.79
Lone Star Lode	20.60
Less area in conflict with Eda Lode	1.27
Net area Lone Star Lode	19.33
Copper Standard	18.08
Less area in conflict with Eda Lode	4.93
with "G.O.P." Lode	0.81
with Lone Star Lode	8.94
Net area Copper Standard Lode	3.40
Standard Copper Lode	20.64
Less area in conflict with Lone Star Lode	0.07
with Hobson Lode	2.83
Net area Standard Copper Lode	17.74
Keystone Lode	14.91
Hobson Lode	20.66
Dewey Lode	20.66
Galena Lode	20.66
Galena No. 1 Lode	20.64
Galena No. 2 Lode	20.64
Galena No. 3 Lode	20.64
Galena No. 4 Lode	20.64
Galena No. 5 Lode	20.64
Less area in conflict with Galena No. 2 Lode	0.03
Net area Galena No. 5 Lode	20.63
Total area lodes	322.83
Galena Mill Site	5.00
Trenton Mill Site	5.00
Area Mill Sites	10.00
Total area Lodes and Mill Sites	332.83

19

**Location.**

This claim is located in Turquoise Mining District, Cochise County, Arizona, on the East slope of the Dragoon Mountains, south of South Pass, in what will be, when surveyed, Tp. 19S., R. 24E. G. & S. R. B. & M. U. S. Loc. Mon. No. 1727 lies within the boundaries of the Eda Lode.

Beginning with the Galena No. 4 and running thence along a contact between limestone on the N. and granite or porphyry on the S. are the following lodes, viz: Galena No. 3, Galena No. 2, Delaware, Eda, Lone Star, Keystone. The lode line in all cases is this contact which, with more or less irregularities, extends throughout the center of these locations the entire length.

On the Empire State, Galena, and Galena No. 1 locations the lodes are presumably off-shoots from main contact at right angles and so far as present developments can determine, extend S. 30° 30' W. along approximate center of said locations, distances to be ascertained.

On the Galena No. 5 the discovery is practically in the center of the claim about 355.0 ft. Easterly from W. end; the presumed course of the lode is N. 87° 23' W. and S. 87° 23' E., extent to be determined.

The Dragoon Chief and Trenton locations lie parallel to and adjoining the Delaware in the limestone formation which is highly mineralized. From present developments the presumed course of the lodes in both locations is N. 59° 30' W. and S. 59° 30' E. from respective discoveries, extent to be determined.

On the Hobson and Dewey locations the course of the respective lodes, supposed to be extensions of the main contact, is presumed to be N. 19° 00' W. and S. 19° 00' E. from the respective discoveries; extent to be determined.

The Copper Standard location crosses the line of the main contact on the Lone Star location. The presumed course of the lode is N. 81° 09' W., extending from the discovery westward, the Standard Copper being an extension of the Copper Standard and the course of the lode being presumed to be N. 81° 19' W., extent beyond discovery to be determined. *In ~~total~~ all of these locations the lode mineralized zone is broad covering and extending over the center lines.*

The adjoining claims are: bordering the Empire State Eda, Copper Standard and Lode Star lodes on the south, the "K.P." and "G.O.P.", Keith Preston, claimant; (Note the area in conflict between Standard Copper and "G.O.P." is conceded to the "G.O.P."); bordering the Lode Star and Keystone lodes on the south, the "Spot Cash", "G.W. Holmes", and "Cummings" locations, Cummings and Holmes claimants; bordering the Eda lode on the north, the ground is claimed by Keith Preston; bordering the Dewey Lode on the west, the ground is claimed by Chas. Wilkes. *All unsurveyed*

20

Expenditure of Five Hundred Dollars  
per lode location.

I certify that the value of the labor and improvements upon this claim placed thereon by the claimants and their grantors is not less than eight thousand five hundred dollars, and that said improvements consist of:

On the Empire State

1. Discovery cut which hrs. from N. Cen. End  
S. 15° 30' E. 61.0 ft.  
Cut 16.0 ft. x 5.0 ft., face 10.0 ft.  
Course W.N.W. Value \$ 100.00

On the Delaware

1. Discovery shaft which hrs. from W. Cen. End  
S. 71° 30' E. 18.5 ft.  
Shaft 8.0 ft. x 8.0 ft., 8.0 ft. deep.  
Value 100.00
2. A cut and tunnel the mouth of which hrs from  
W.C.E. S. 60° 30' E. 66.0 ft.  
Cut 5.0 ft. wide, 16.0 ft. to portal tunnel  
6.0 ft. x 4.5 ft., 107.0 ft. long.  
Value cut and tunnel 1000.00
- 3A shaft which hrs. from W.C.E. S. 9° 30' E. 15.0 ft.  
Shaft 6.0 ft. x 5.0 ft., 8.0 ft. deep.  
Value 375.00
4. An incline shaft which hrs. from W.C.E.  
S. 40° 20' E. 59.0 ft.  
Shaft 6.0 ft. x 4.0 ft., 40.0 ft. deep.  
Value 350.00
5. The main shaft which hrs. from Cor. No. 4 Empire  
State and Cor. No. 1 Galena, on side line of Del-  
aware, S. 59° 30' E. 448.0 ft.; *from Cor. No. 1 N 40° 00' E. 89.3 ft.*  
Shaft double compartment and timbered at  
least 200.0 ft. deep, connecting with drifts  
and underground work.  
Value at least 4000.00
6. A tunnel the mouth of which hrs. from above  
described Cor. No. 4 Empire State N. 43° 30' W.  
1020.0 ft.  
Tunnel 6.0 ft. x 4.5 ft. and at least 150.0 ft.  
long, connecting with underground work.  
Value at least 1500.00
7. Irregular surface work the approximate center of  
which hrs. from above described Cor. No. 4 Empire  
State, East 280.0 ft. Value 200.00
- The work on the Delaware, tending to develop the  
entire group, especially those on and contiguous  
to the main contact, I assign work performed as  
follows:

- |                                 |        |
|---------------------------------|--------|
| 1. To the Empire State Lode     | 450.00 |
| 2. To the Galena Lode           | 50.00  |
| 3. To the Galena No. 1 Lode     | 450.00 |
| 4. To the Galena No. 2 Lode     | 350.00 |
| 5. To the Galena No. 3 Lode     | 300.00 |
| 6. To the Galena No. 4 Lode     | 300.00 |
| 7. To the Galena No. 5 Lode     | 450.00 |
| 8. To the Eda Lode              | 250.00 |
| 9. To the Copper Standard Lode  | 100.00 |
| 10. To the Standard Copper Lode | 800.00 |
| 11. To the Lone Star Lode       | 800.00 |
| 12. To the Keystone Lode        | 100.00 |
| 13. To the Dewey Lode           | 300.00 |
| 14. To the Hobson Lode          | 350.00 |

Total deducted from the Delaware 4150.00



On the Dragoon Chief Lode

- 1. The discovery shaft which hrs. from W.C.E. S.59°30'E. 22.0 ft.  
Shaft 6.0 ft.x4.0 ft., 4.0ft.deep.  
Value \$ 25.00
- 2. A cut which hrs. from Cor.No.4 S.26°34'E. 871.0 ft.  
Cut, course S.S.E., length 15.0 ft., width 5.0 ft., face 10.0 ft.  
Value 100.00
- 3. A cut which hrs. from Cor.No.4 S.28°46'E. 910.0 ft.  
Cut, course S.S.E., length 16.0 ft., width 5.0 ft., face 10.0 ft.  
Value 100.00

On the Trenton Lode

- 1. Discovery cut, which hrs. from so called N.C.S. (a stake S.59°30'E 750.0 ft from Cor.No.4) S.6°45'W. 404.0 ft.  
Cut 17.0 ft.x5.0 ft, face 10.0 ft. course E.S.E.  
Value 100.00
- 2. A shaft, timbered, partly filled in, which hrs. from so called N.C.S. S.27°55'W. 437.0 ft.  
Shaft 5.0 ft.x5.0 ft., at least 10.0 ft.deep.  
Value 100.00
- 3. A shaft which hrs. from so called S.C.S. (a post S.59°30'E. 750.0 ft. from Cor.No.1) N.43°10'W. 240.0 ft.  
Shaft 6.0 ft.x4.0 ft., more than 70.0 ft.deep.  
Value at least 900.00

As this shaft tends to develop both the Dragoon Chief and Trenton Lodes, I assign of above \$300.00 work done to the Dragoon Chief Lode! Also \$100 each to Hobson, Dewey and Key Stone

On Eda Lode

- 1. A discovery shaft which hrs. from E.C.E. N.18°35'W. 42.0 ft.  
Shaft 6.0 ft.x5.0 ft., 12.0 ft.deep.  
Value 120.00
- 2. A cut which hrs. from E.C.E. N.23°21'W. 113.0 ft.  
Cut 15.0 ft.x4.5 ft., 10.0 ft.face.  
Value 100.00
- 3. A shaft which hrs. from E.C.E. S.46°30'W. 22.0ft  
Shaft 8.0 ft.x5.0 ft., 9.0 ft.deep.  
Value 100.00

On the Lone Star Lode

- 1. A discovery shaft which hrs. from W.C.E. N.52°50'E. 146.0 ft.  
Shaft 6.0 ft.x4.0 ft., 10.0 ft.deep.  
Value 100.00
- 2. A shaft which hrs. from Cor.No.2, N.10°20'E. 163.0 ft.: shaft 6.0 ft.x4.0 ft., 10.0ft.deep.  
Value 100.00
- 3. A shaft which hrs. from S.C.S. N.21°20'E. 125.5 ft.  
Shaft partly filled, at least 6.0 ft.deep.  
Value 40.00

On the Copper Standard Lode

- 1. Discovery cut which hrs. from E.C.E. N.81°09'W. 432.0 ft. Shaft  
Cut 10.0 ft.x5.0 ft., 5.0 ft.face.  
Value 35.00

2.	A shaft which hrs. from a point on the lode line N.81°09'W. from the E.C.E. 632.0 ft., N.79°00' E. 143.0 ft. Shaft 6.0 ft.x4.0 ft., 18.0 ft. deep. Value	150.00
3.	A shaft which hrs. from above described 632.0 ft. point on lode line, S.73°05' E. 142.0 ft. Shaft 6.0 ft.x5.0 ft., 7.0 ft. deep. Value	50.00
4.	A shaft which hrs. from above described 632.0 ft. point on lode line, S.65°05' E. 136.0 ft. Shaft 6.0 ft.x4.0 ft., 23.0 ft. deep. Value	200.00
<u>On the Standard Copper Lode</u>		
1.	discovery shaft which hrs. from E.C.E. N.81°19' W. 130.0 ft. Shaft 6.0 ft.x4.0 ft., 10.0 ft. deep. Value	100.00
2.	A cut the mouth of which hrs. from Cor.No.3 S.65°45' E. 353.0 ft. Cut 15.0 ft.x5.0 ft., 8.0 ft. face., course S.W. Value	80.00
3.	A cut the mouth of which hrs. from Cor.No.3 S.62°35' E. 385.0 ft. Cut 15.0 ft.x4.0 ft., 8.0 ft. face, course WSW. Value	70.00
<u>On the Keystone Lode</u>		
1.	Discovery shaft which hrs. from Cor.No.1 N.69°50' W. 770.0 ft. Shaft 10.0 ft.x8.0 ft., 4.0 ft. deep. Value	40.00
2.	A shaft which hrs. from Cor.No.1 N.61°04' W. 250.0 ft. Shaft 6.0 ft.x4.0 ft., 6.0 ft. deep. Value	40.00
3.	A shaft which hrs. from a point on Side 1-2 N.32°37' W., 152.0 ft. from Cor.No.1, N.80°40' W. 83.0 ft. Shaft 6.0 ft.x4.0 ft., 6.0 ft. deep. Value	40.00
4.	A shaft which hrs. from above described point 152.0 ft. on side 1-2, N.77°22' W. 167.0 ft. Shaft 6.0 ft.x4.0 ft., 20.0 ft. deep. Value	200.00
5.	A shaft which hrs from Cor.No.5 S.89°50' E. 470.0 ft. Shaft 6.0 ft.x4.0 ft., 14.0 ft. deep. Value	120.00
6.	A shaft which hrs. from Cor.No.5 N.13°50' W. 169.0 ft. Shaft irregular, about 15.0 ft. deep. Value	120.00
7.	A shaft which hrs. from Cor.No.5 N.13°30' W. 194.0 ft. Shaft irregular, about 5.0 ft. deep. Value	30.00
<u>On the Hobson Lode</u>		
1.	Discovery shaft which hrs. from S.C E. N.40°00' W. 11.0 ft. Shaft 6.0 ft.x4.0 ft., 10.0 ft. deep. Value	100.00
2.	A cut the mouth of which hrs. from Cor.No.2 N.5°25' E. 540.0 ft. N.5°25' E. 540.0 ft. Cut 15.0 ft x 4.0 ft., face 9 ft Value	80.00

On the Dewey Lode

1. Discovery shaft which hrs. from W.C.S.  
S.86°30' E. 360.0ft.  
Shaft 6.0ft.x4.0ft., 10.0ft. deep.  
Value 100.00
2. A cut the mouth of which hrs. from W.C.S.  
N.52°56' E. 122.5 ft.  
Cut 10.0ft.x5.0ft., course N.52°56' E. to edge  
of shaft 6.0ft.x4.0ft., 5.0ft. deep in cut.  
Value 125.00

On the Galena Lode

1. Discovery cut the mouth of which hrs. from W.C.S.  
S.4°30' E. 420.0ft.  
Cut 15.0ft.x12.0ft., 10.0ft. face, course W.  
Value 200.00
2. A shaft which hrs from W.C.S. S.69°22' E. 191.0ft.  
Shaft 6.0ft.x4.0ft., 40.0ft. deep.  
Value 400.00
3. A shaft which hrs. from W.C.S. S.2°20' E. 273.0ft.  
Shaft 6.0ft.x5.0ft., partly filled in  
depth 5.0ft. Value 35.00
4. A shaft in cut which hrs. from Cor.No.1  
S.21°15' E. 234.0ft.  
Shaft 6.0ft.x4.0ft., 5.0ft. deep.  
Value 40.00

On the Galena No.1 Lode

1. Discovery cut the mouth of which hrs. from a point  
on the lode line S.30°30' W. 261.0ft. from N.C.E.  
N.59°30' W. 24.0ft.  
Cut 16.0ft.x4.0ft., 10.0ft. face, course S.E.  
Value 100.00

On the Galena No.2 Lode

1. Discovery cut the mouth of, which hrs. from a  
point on lode line S.87°23' E. 190.0ft. from W.C.E.  
N.69°22' E. 61.0ft.  
Cut 15.0ft.x4.0ft., 10.0ft. face, course W.  
Value 100.00
2. A shaft, which hrs. from a point on lode line  
S.87°23' E. 885.0ft. from W.C.E., N.2°33' E. 8.0ft.  
Shaft 6.0ft.x4.0ft., 9.0ft. deep.  
Value 90.00

On the Galena No.3 Lode

1. Discovery cut the center of which hrs. from W.C.E.  
S.87°23' E. 14.0ft.  
Cut 16.0ft.x5.0ft., 15.0ft. deep, course  
N.30°00' E.  
Value 100.00
2. A shaft which hrs. from a point on lode line  
S.87°23' E. 389.0ft. from W.C.E., S.2°33' W. 24.0ft.  
Shaft 6.0ft.x5.0ft., 10.0ft. deep.  
Value 100.00

On the Galena No.4 Lode

1. discovery shaft which hrs. from a point on lode  
line S.87°23' E. 1076.9 ft. from W.C.E.,  
N.0°38' W. 66.0 ft.  
Shaft 6.0ft.x4.0ft., 11.0ft. deep  
Value 100.00
2. A shaft, which hrs. from a point on line 3-4  
S.30°30' W. 186.0 ft., N.39°30' W. 6.5 ft.  
Shaft 6.0ft.x5.0ft., 10.0ft. deep.  
Value 100.00

On Galena No. 5 Lode

1. Discovery cut the mouth of which hrs. from W.C.E.  
N.  $86^{\circ} 35'$  E. 357.5 ft.  
Cut 18.0 ft. x 5.0 ft., 10.0 ft. face, course West.  
Value 100.00

## Other Improvements.

1. A smelter and equipment which hrs. from N.C.E.  
of Trenton S.  $5^{\circ} 15'$  E. 840.0 ft.  
Property of claimants. Value 10000.00
2. A house, manager's residence, which hrs. from  
N.C.E. of Trenton N.  $84^{\circ} 12'$  E. 213.4 ft. to S.W.  
Cor. House 24.0 ft. N.E. and S.W. x 12.0 ft.  
Owned by claimants. Value 500.00
3. House, foreman's residence, which hrs. from N.C.E.  
Trenton S.  $32^{\circ} 5'$  E. 640.0 ft. House 24.0 ft. N. & S.  
x 12.0 ft.  
Owned by claimants. Value 250.00
4. An office building which hrs. S.  $59^{\circ} 30'$  E. 360.0 ft.  
from Cor. No. 1 Dragoon Chief.  
Property of claimants. Value 200.00
5. A house S.  $30^{\circ} 30'$  W. from a point 150.0 ft. on  
line 4-1 of Empire State.  
Property of claimants. Value 250.00
6. Other small structures, occupied by miners.  
Owned by claimants. Value 350.00

This survey was made with a Young and Son's  
Mountain Transit (No. 6855), with Smith Solar Attachment.  
The courses were deflected from the true meridian  
as determined by direct solar observations.  
The distances were measured with 500 ft., 300 ft.,  
and 100 ft. steel tapes.

Tombstone, Arizona.

Jan. 17, 1903

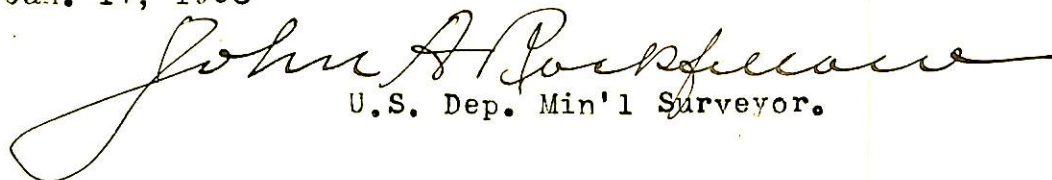
  
U.S. Dep. Min'l Surveyor.

## Note.-

By letter dated June 27, 1903, deputy Rockfellow  
states that the mineralized zone or ledge is broad  
and covers the center line of each lode claim.

Description of U.S. Location Monument No. 1727.  
Established Nov. 29, 1902.

There being no public survey corner, or U.S. Loc. Monument within a radius of two miles, I select a point on the southerly of two conical points of a long ridge which bears N.N.E. & S.S.W. at a point near the contact of porphyry and limestone formations.

Said point is plainly visible from the wagon road from the South Pass road which leads from Tombstone to Hudson Ranch and Sulphur Spring Valley, and about two miles south of the same.

On the summit is a porphyry rock in place about 8.0 ft. N. & S. by 6.0 ft. E. & W. In the northerly end of said rock I drill a hole 10 in. deep and insert an iron bar one inch in diameter, extending 21 in. above surface of rock. This bar I firmly wedge in hole, and slip over the same a piece of one inch gas-pipe 8.0 ft. long. Around this as a center, I build a conical mound of stone 8.0 ft. base and 5.0 ft. high. On the face of a large stone in the eastern side is chiseled "U.S.L.M. 1727".

Latitude of m'n't by noon observation  $31^{\circ} 46' 1/2''$  N.

Location -- in Barrett Camp of the Copper King of Arizona, on the East slope of the Dragoon Mts., Cochise County, Arizona.

Whence va.  $12^{\circ} 35' E.$

1. The highest peak of the Chiricahua Mts. hrs. N.  $82^{\circ} 55' E.$  about 40 miles.
2. Helen's Dome of same range, near Apache Pass, hrs. N.  $45^{\circ} 19' E.$
3. Dos Cabezas peaks, usually visible, obscured by clouds.
4. Clump of trees at "N.Y." Ranch bears N.  $1^{\circ} 07' E.$  about 15 miles.
5. S.W. cor. adobe house at Hudson Ranch hrs. N.  $7^{\circ} 17' W.$  about two miles.
6. A cross (X) and "B.R. U.S.L.M. 1727" chiseled on porphyry rock in place  $24 \times 15$  in.  $\times$  8 in. high, hrs. N.  $56^{\circ} 45' E.$ , 10.7 ft.
7. A cross (X) and similar marks chiseled on porphyry rock in place  $36 \times 18$  in.  $\times$  7 in. high, hrs. S.  $11^{\circ} 10' E.$ , 12.7 ft.
8. A cross (X) and similar marks on porphyry rock in place  $18 \times 18$  in.  $\times$  12 in. high, hrs. N.  $44^{\circ} 51' W.$ , 9.7 ft.

Tombstone, Arizona.

Dec. 24 1902

*John A. Lockspeiser*

U. S. Dep. Min. Surveyor

*Subscribed and sworn to  
before me this 20<sup>th</sup> day of  
January 1903*

*My Commission Expires April 1st 1906  
Frank W. Goodbody  
Notary Public*



(4-683.)

Amended  
Mineral Survey No. 1727 A. & B.

Lot No. ....

Gila Land District

Land District.

FIELD NOTES

OF THE SURVEY OF THE MINING CLAIM OF

The Copper King of Arizona

KNOWN AS THE

Conflict between the Copper Standard lode, survey No. 1727 A. and  
the unsurveyed G. O. P. lode,  
situate in the Turquoise Mining District,

Cochise County, Arizona

Section ....., Township 19 S, Range 24E unsurveyed

Surveyed under instructions dated Sept 22, 1904, 1,

by John A. Rockfellow,  
U. S. Deputy Mineral Surveyor.

Claim located..... 1

Survey commenced Nov 28, 1902

Survey completed Dec 6, 1902

o 6-100

Address of Claimants attorney  
W. D. Mounnier  
Pearce Ariz

## Amended Survey No. 1727 A. &amp; B.

-----  
 Conflict between the Copper Standard lode, survey No.  
 1727 A. with the unsurveyed G.O.P. lode.

Feet.

-----  
 Beginning at the point where line 4-1 of the Copper standard  
 intersects line 1-2 of the Lone Star lode and the west end  
 line of the unsurveyed G.O.P. lode.

Thence  $S85^{\circ}24'E$ .Va.  $12^{\circ}45'E$ 

485.4 Along line 4-1 of the Copper Standard lode to the intersect-  
 ion of line 4-1 Eda lode and north side line of G.O.P.  
 unsurveyed lode, at  $N 85^{\circ}24'W$ , 97.8 ft. from corner No. 1  
 Copper Standard lode.

Thence  $N 58^{\circ}58'W$ .

327.6 Along line 1-4 Eda lode, and north side line of the G.O.P.  
 unsurveyed lode, to the intersection with line 1-2 of the  
 Lone Star lode, at  $S 57^{\circ}23'W$ , 186.2 ft. from cor. No. 1  
 Lone Star, which point is identical with the N.W. corner  
 of the G.O.P. unsurveyed lode.

Thence  $S 57^{\circ}23'W$ .

241.1 To place of beginning.

-----  
 Area of conflict to be excluded from Copper Standard  
 lode, survey No. 1727 A.-----0.813 Acres.

Tombstone Ariz.

Oct. 31 1904

John A. Rockwell  
 U. S. Dep. Min. Surveyor

(4-686.)

FINAL OATH OF U. S. DEPUTY MINERAL SURVEYOR

I, John A. Rockfellow, U. S. Deputy Mineral Surveyor, do solemnly swear that, in pursuance of instructions received from the United States Surveyor General for Arizona, dated sept. 22, 1904, I have, in strict conformity to the laws of the United States, the official regulations and instructions thereunder, and the instructions of said Surveyor General, faithfully and correctly executed the survey of the Mining Claim of The Copper King of Arizona.

Conflict between the Copper Standard lode, survey No. 1727 A. and the unsurveyed G. O. P. lode, situate in Turquoise Mining District, Cochise County, Arizona, in Section Township No. 19 S, Range No. 24 E unsurveyed and designated as Survey No. 1727 A & B Amended, as represented in the foregoing field notes, which accurately show the boundaries of said mining claim as distinctly marked by monuments on the ground, and described in the attached copy of the location certificate, which was received by me from the Surveyor General with said instructions, and that all the corners of said survey have been established and perpetuated in strict accordance with the law, official regulations and instructions thereunder; and I do further solemnly swear that the foregoing are the true and original field notes of said survey and my report therein, and that the labor expended and improvements made upon said mining claim by claimant or their grantors are as therein fully stated, and that the character, extent, location and itemized value thereof are specified therein with particularity and full detail, and that no portion of said labor or improvements so credited to this claim has been included in the estimate of expenditures upon any other claim.

John A. Rockfellow
U. S. Deputy Mineral Surveyor.

Subscribed and sworn to by the said John A. Rockfellow
U. S. Deputy Mineral Surveyor, before me Walter Farwood
A Notary Public this 31st
day of October 1904

My Commission Expires
Feb 8-1904

Walter Farwood
Notary Public





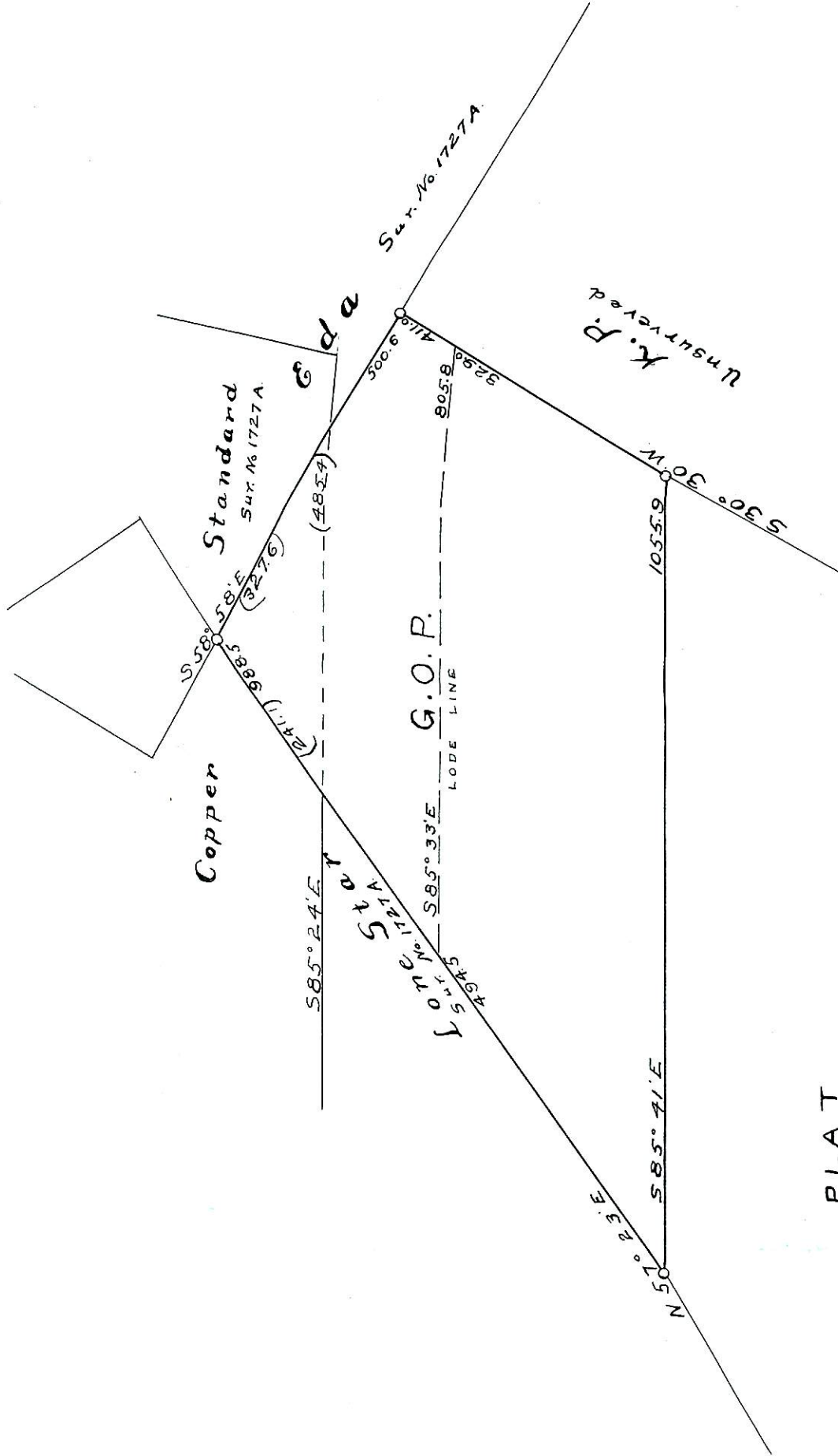

PLAT  
 OF  
 G.O.P. CLAIM  
 Unsurveyed  
 Amended Sub. No. 1727 ABGila Land District  
 By J.A. Rockfellow  
 Scale 200ft to 1 inch

I certify that the foregoing page of field notes is a true and correct copy of the returns of John A. Rockfellow U. S. Dep. Min'l. Surveyor, of amended survey No. 1727 A. & B., executed under instructions from this office dated Sept. 22, 1904, which instructions were authorized by Department letter "B" dated Sept. 10, 1904, and I further certify that the conflict between the Copper Standard lode and the unsurveyed G. O. F. lode has been properly established by the amended survey.

*(Signed) Frank S. Dugall.*  
U. S. Surveyor General.

*Copy of Certificate sent to Washington.*

*No. 2. 1904*

# FINAL OATHS FOR SURVEYS.

## LIST OF NAMES.

A list of the names of the individuals employed by John A. Rockfellow  
 United States Deputy Mineral Surveyor, to assist in running, measuring, and marking the lines  
 corners and boundaries described in the foregoing field notes of the survey of the mining claim  
 of Copper King of Arizona  
 known as the Empire, State, Galena Nos. 1, 2, 3, 4 & 5  
Delaware, Hobson, Dewey, Copper Standard, Standard Copper  
Clinton and Galena mill sites  
 and showing the respective capacities in which they acted.

W. L. Sanders, Chairman.  
Ernest H. Liebel, Chairman.  
 \_\_\_\_\_, Assn.  
 \_\_\_\_\_, Flagman.

## FINAL OATHS OF ASSISTANTS.

We, W. L. Sanders  
 and Ernest H. Liebel, do solemnly swear that we assisted John A. Rockfellow,  
 United States Deputy Mineral Surveyor, in marking the corners and  
 surveying the boundaries of the mining claim of Copper King of Ariz.

Galena Nos. 1, 2, 3, 4 & 5 Delaware, Dragon Chief, Empire, State, Galena  
Eds, Lone Star, Keystone, Hobson, Dewey, Copper Standard, known as the Empire, State, Galena  
Standard copper lodes and Galena & Clinton mill sites, represented  
 in the foregoing field notes as having been surveyed by said deputy mineral surveyor and under  
 his direction; and that said survey has been in all respects, to the best of our knowledge and  
 belief, faithfully and correctly executed, and the corner and boundary monuments established  
 according to law and the instructions furnished by the United States Surveyor-General for  
Arizona.

W. L. Sanders, Chairman.  
Ernest H. Liebel, Chairman.  
 \_\_\_\_\_, Assn.  
 \_\_\_\_\_, Flagman.

Subscribed and sworn to by the above-named persons before me  
 this 6<sup>th</sup> day of December, 1902

John A. Rockfellow  
Notary Public

MY COMMISSION EXPIRES WITH 1903

FINAL OATH OF U. S. DEPUTY MINERAL SURVEYOR

I, John A. Rockfellow, U. S. Deputy Mineral Surveyor, do solemnly swear that, in pursuance of instructions received from the United States Surveyor General for Arizona, dated Nov 28 1902, I have, in strict conformity to the laws of the United States, the official regulations and instructions thereunder, and the instructions of said Surveyor General, faithfully and correctly executed the survey of the Mining Claim of Copper King of Arizona Empire State, Galena, Galena Nos. 1, 2, 3, 4, 5 known as the Delaware Dragoon, Chief, Hunter, Eda, Louella, Keystone, Hobson, Davey, Copper Standard & Standard Copper Coker situate in Turquoise Mining District, Cochise County, Arizona, in Section           , Township No. 19S, Range No. 24 E and designated as Survey No. 1727 A and B, as represented in the foregoing field notes, which accurately show the boundaries of said mining claim as distinctly marked by monuments on the ground, and described in the attached copy of the location certificate, which was received by me from the Surveyor General with said instructions, and that all the corners of said survey have been established and perpetuated in strict accordance with the law, official regulations and instructions thereunder; and I do further solemnly swear that the foregoing are the true and original field notes of said survey and my report therein, and that the labor expended and improvements made upon said mining claim by claimant or their grantors are as therein fully stated, and that the character, extent, location and itemized value thereof are specified therein with particularity and full detail, and that no portion of said labor or improvements so credited to this claim has been included in the estimate of expenditures upon any other claim.

John A. Rockfellow  
U. S. Deputy Mineral Surveyor.

Subscribed and sworn to by the said John A. Rockfellow  
U. S. Deputy Mineral Surveyor, before me Frank W. Goodbody  
a Notary Public this 20<sup>th</sup>

day of January 1903  
My Commission expires April 1st 1905  
Frank W. Goodbody  
Notary Public

*and Galena and Hunter*

Affidavit of Five Hundred Dollars Improvements.

We, E. L. Robinson, and Keith Preston

of lawful age, being first duly sworn according to law, depose and say: That we are acquainted with the <sup>Delaware, Dragon Chief, Trinton, Empire</sup> ~~Galena~~ <sup>Galena No 1, Galena No 2, Galena No 3</sup> ~~Galena~~ <sup>Galena No 4, Galena No 5, E. L. E. L.</sup> mining claim, situate in Turquoise Mining district, Cochise County, Arizona Territory, for which Copper King of Arizona

has made application for survey prior to application for patent under the provisions of the Act of Congress, approved May 10, 1872; and that the labor done and improvements made thereon by the applicant and ~~the~~ <sup>Eight thousand and</sup> grantor exceed <sup>1</sup> Five Hundred Dollars in value, and further that we are not personally interested in said mine.

E. L. Robinson

E. K. Preston

TERRITORY OF ARIZONA, }  
County of Cochise } ss:

Sworn to and subscribed before me, this 6<sup>th</sup>

day of December, 1902



John A. Rockwell  
Notary Public

*IR Stamp 10 ch Cause*

Territory of Arizona, }  
                                  } Co.  
County of Cochise.        }

Know all men by these presents, that the Copper King of Ariz (a corporation) the undersigned, has this 10<sup>th</sup> day of October 1900, awarded located and claimed, and by these presents does award, locate and claim, by right of discovery and awarded location and in compliance with the Mining Acts of Congress, approved May 10th, 1872, and all subsequent acts, <sup>and with</sup> an act of the Legislative Assembly of Arizona approved March 20, 1896, and with local customs, ~~and~~ and regulations 1200 linear feet and horizontal measurement on the Esquivel State lode, vein, ledge or deposit, along the vein thereof, with all its dips, angles and variations, as allowed by law, together with 100 feet on each side of the middle of said vein at the surface, so far as can be determined from present developments, and all veins, ledges or deposits and surface ground within the lines of said claim       1450 feet

running *S Westealy* from center of discovery shaft and *50 feet running N. Easterly* from center of discovery shaft said discovery shaft being situated upon said lode, vein, ledge or deposit, and within the lines of said claim, in the Mining District, County of Cochise and Territory of Arizona described by notes and bounds as follows, to-wit:

beginning at Corner No. 1, identical with Cor No 1 of the Galena lode, thence at 59° 30' N. 300 ft to north end center 600 ft to Cor No 2. Thence S. 30° 30' W. 750 ft to West side center 1500 ft to Cor. No 3. Thence S. 59° 30' E. 300 ft to South end center 600 ft to Cor No 4 being identical with Cor No 4 of the Galena lode, thence *N 30° 30' E* 750 ft to east side center 1500 ft to Cor No 1 place of beginning. This claim was formerly known as *The Black Prince Lode*

This claim, the same lode originally located on the 1<sup>st</sup> day of September 1898 and recorded on the 5th day of October 1898 in Book 14 Page 686 in the Office of the Recorder of Cochise County, it is further and awarded certificate of location is made without waiver of any previously acquired rights, but for the purpose of correcting any errors in the original location, Association record and in order to secure the benefits of said ~~act~~ <sup>act</sup> March 2, 1900

*Said lode was discovered  
The 1<sup>st</sup> day of September 1898  
attest John Bloom  
Date of amended location Oct 10  
1900 Date of amended certificate  
1900*

Copper King of Arizona       (seal)  
by T. F. Gaudier               (seal)  
Agent

Filed and recorded at request of T. F. Gaudier Oct. 23th, A. D. 1900 at 7 A. M. Book 15 page 168 + 169 Record of Mines.

Territory of Arizona, )

:SS.

County of Cochise. )

I, Frank Hare County Recorder in and for said county, hereby certify that I have compared the foregoing, location notice of the "Empire State" <sup>with the original</sup> mining claim, filed and recorded in my office on the 25th day of October 1900, in Book 15 pages 166-9; Record of Mines; and that the same is a full, true and correct copy of such original and of the whole thereof.

Witness my hand and seal of office, this 24th day of November 1902.

*Frank Hare*  
County Recorder.

*[I.R. Stamp 10¢ Cash]*

Territory of Arizona, )  
:SS.  
County of Cochise. )

Know all men by these presents, That the Copper King of Arizona (a corporation) the undersigned, has this 11<sup>th</sup> day of October 1900, amended located and claimed, and by these presents does amend, locate and claim, by right of discovery and amended location and in compliance with the Mining Acts of Congress, approved May 10th, 1872, and all subsequent acts, <sup>and with</sup> an act of the Legislative Assembly of Arizona approved March 20, 1895, and with local customs, laws and regulations 1500 linear feet and horizontal measurement on the Galena lode, vein, ledge or deposit, along the vein thereof, with all its dips, angles and variations, as allowed by law, together with 300 feet on each side of the middle of said vein at the surface, so far as can be determined from present developments, and all veins, lodes ledges or deposits and surface ground within the lines of said claim 25 feet running North easterly from center of discovery shaft and 1475 feet running South Westerly from center of discovery shaft said discovery shaft being situate upon said lode, vein ledge or deposit, and within the lines of said claim, in Turquoise Mining District, County of Cochise and Territory of Arizona described by metes and bounds as follows, to-wit:

Beginning at corner No. 1 being the north west corner of the claim and identical with Cor. No. 1 of the Empire State Lode (formerly Black Prince) thence S. 59° 30' <sup>30"</sup> ft to north end center, 600 ft to cor. No. 2; thence S. 30° 30' 750 ft to east side center 1500 ft to Cor. No. 3; thence N 59° 30' 300 to south end center, 600 ft to Cor. No. 4, thence N. 30° 30' E. 750 ft to west side center; 1500 ft to Cor. No. 1. place of beginning

This being the same lode originally located on the 1<sup>st</sup> day of September 1898 and recorded on the 5th day of October 1898 in Book 14 Page 686 in the Office of the Recorder of Cochise County, This further and amended certificate of location is made without waiver of any previously acquired rights, but for the purpose of correcting any errors in the original location, description <sup>or</sup> record and in order to secure the benefits of said ~~of~~ ~~said~~ Act March 20, 1895

*Said lode was discovered  
The 1<sup>st</sup> day of September AD 1898  
at Trust John Bloom  
date ~~of~~ amended location Oct 11.  
1900 date of amended certificate  
1900*

Copper King of Arizona (seal)  
By T.F.O'Brien (seal)  
Agent

Filed and recorded at request of T.F. Gaynor Oct. 25th, A.D. 1900 at 9 A.M. Book 15 page 166, 167, + 168 Record of Mines.



territory of Arizona, )

:SS.

County of Cochise. )

I, Frank Hare County Recorder in and for said County, hereby certify that I have compared the foregoing, location notice of the "Galena" mining claim, filed and recorded in my office, <sup>with the original</sup> on Oct 25, 1900, in Book 15 page 166-7-8, Record of Mines, and that the same is a full, true and correct copy of such original and of the whole thereof. Witness my hand and seal of office, this 24th day of November 1902.

*Frank Hare*

County Recorder.

*< I R Stamp 10 cts came >* 38

Territory of Arizona, )  
:SS.  
County of Cochise. )

Know all men by these presents, That the Copper King of Arizona (a corporation) the undersigned, has this 11 day of October 1900, discovered and claimed, and by these presents does amend, locate and claim, by right of discovery and amended location and in compliance with the Mining Acts of Congress, approved May 10th, 1872, and all subsequent acts, an act of the Legislative Assembly of Arizona approved March 20, 1895, and with local <sup>laws</sup> ~~laws~~ and regulations 1500 linear feet and horizontal measurement on the DeLamar lode, vein, ledge or deposit, along the vein thereof, with all its dips, angles and variations, as allowed by law, together with 300 feet on each side of the middle of said vein at the surface, so far as can be determined from present developments, and all veins, lodes or deposits and surface ground within the lines of said claim 1480 feet running *S. Easterly* from center of discovery shaft and 20 feet running *N. Westerly* from center of discovery shaft said discovery shaft being situated upon said lode, vein, ledge or deposit, and within the lines of said claim, in Turquoise Mining District, County of Cochise and Territory of Arizona described by metes and bounds as follows, to-wit:

Beginning at corner No 1. being the South East corner of the claim, thence N. 59° 30' W. 750 ft to south side center 1500 ft to Cor. No 2. thence N 30° 30' E 300 ft to west end center 600 ft to Cor. No. 3. identical with Cor No. 3 of the Dagon Chief Lode; thence S. 59° 30' E. 750 ft to north side center 1500 ft to Cor. No 4 identical with Cor No 4. of the Dagon Chief Lode. thence S. 30° 30' W. 300 ft to east end center 600 ft to Cor. No. 1. place of beginning

This being the same lode originally located on the 1<sup>st</sup> day of November 1889 and recorded on the 6th day of ~~the~~ December 1889 in Book 12 Page 97 in the Office of the Recorder of Cochise County, It is further amended certificate of location is made without waiver of any previously acquired rights, but for the purpose of correcting any errors in the original location, description record and in order to secure the benefits of said ~~the~~ Act, March 20 1895

*Said lode was discovered  
The 1<sup>st</sup> day of December A.D.  
1889 at <sup>the</sup> John T. Brown  
Date of amended location October 11  
1900. date of amended certificate  
1900*

Copper King of Arizona (seal)  
by T. F. O'Brien (seal)  
Agent

Filed and recorded at request of T. F. O'Brien on Oct. 25th, A.D. 1900 at 9 A.M. Book 15 page 162 & 163 Record of Mines.

Territory of Arizona, )

:SS.

County of Cochise. )

I, Frank Ware County, Recorder in and for said County, hereby certify that I have compared the foregoing location notice of the "Delaware" Mining claim, with the original, filed and recorded in my office on the 25th day of October 1900, in Book 15 pages 162-3, Record of Mines, and that the same is a full, true and correct copy of such original and of the whole thereof.

Witness my hand and seal of office this 24th day of November 1902.

*Frank Ware*

County Recorder.

*DR Stamp 10 of case*

Territory of Arizona, )  
                                  :SS.  
County of Cochise.     )

Know all men by these presents, That the Copper King of Arizona (a corporation) the undersigned, has this 11<sup>th</sup> day of October 1900, amended located and claimed, and by these presents does amend, locate and claim, by right of discovery and amended location and in compliance with the Mining Acts of Congress, approved May 10th, 1872, and all subsequent acts, an act of the Legislative Assembly of Arizona approved March 20, 1895, and with local customs, laws and regulations 1500 linear feet and horizontal measurement on the Dragon Chief lode, vein, ledge or deposit, along the vein thereof, with all its dips, angles and variations, as allowed by law, together with 300 feet on each side of the middle of said vein at the surface, so far as can be determined from present developments, and all veins, lodes ledges or deposits and surface ground within the lines of said claim 1478 feet running *S. Easterly* from center of discovery shaft and 22 feet running *W. Westerly* from center of discovery shaft said discovery shaft being situate upon said lode, vein ledge or deposit, and within the lines of said claim, in Turquoise Mining District, County of Cochise and Territory of Arizona described by metes and bounds as follows, to-wit:

Beginning at Corner No 1. identical with Cor No 1. of the Trenton lode, thence N. 59° 30' W. 750 ft to north side center 1500 ft to Cor. No 2 identical with Cor No 2 of the Trenton lode, thence S. 30° 30' W. 300 ft to west side center; 600 ft to Cor. No. 3 identical with Cor. No 3 of the Delaware lode; thence S. 59° 30' E. 750 ft to south side center; 1500 ft to Cor. No 4, identical with Cor. No 4 of the Delaware lode; thence N 30° 30' E. 300 ft to East end center; 600 ft to Cor No. 1 place of beginning. This claim was formerly known as the Delaware lode. This being the same lode originally located on the 1<sup>st</sup> day of September 1898 and recorded on the 5th day of October 1898 in Book 14 Page 68 in the Office of the Recorder of Cochise County, This further and amended certificate of location is made without waiver of any previously acquired rights, but for the purpose of correcting any errors in the original location, description record and in order to secure the benefits of said ~~act~~ Act, March 20 1895

*Said lode was discovered the 1<sup>st</sup> day of September 1898 at the gold lode. Date of amended location October 11, 1900. Date of amended certificate 1900.*

Copper King of Arizona (seal)  
By T.F.O'Brien (seal)  
Agent

Filed and recorded at request of T.F. Gaynor Oct. 25th, A.D. 1900 at 9 A.M. Book 15 page 163, 164, 165 Record of Mines.

territory of Arizona,)

:SS.

County of Cochise. )

I, Frank Hare County Recorder in and for said County, hereby certify that I have compared the foregoing location notice of the "Dragon Chief" mining claim, <sup>with the original</sup> filed and recorded in my office on the 25th day of October 1900, in Book 15 pages 1-3-4-5, Record of Mines, and the same is a full, true and correct copy of such original and of the whole thereof.

Witness my hand and seal of office, this 24th day of November 1901.

*Frank Hare*

County Recorder.

*L.D.R. Stamp 10 cts. Case 40*

Territory of Arizona, )  
:SS.  
County of Cochise. )

Know all men by these presents, That the Copper King of Arizona (a corporation) the undersigned, has this 11<sup>th</sup> day of October 1900, amended located and claimed, and by these presents does amend, locate and claim, by right of discovery and amended location and in compliance with the Mining Acts of Congress, approved May 10th, 1872, and all subsequent acts, and <sup>with an</sup> Act of the Legislative Assembly of Arizona approved March 20, 1895, and with local customs, laws and regulations 1500 linear feet and horizontal measurement on the Trenton lode, vein, ledge or deposit, along the vein thereof, with all its dips, angles and variations, as allowed by law, together with 300 feet on each side of the middle of said vein at the surface, so far as can be determined from present developments, and all veins, lodes ledges or deposits and surface ground within the lines of said claim 20 feet running *S. Easterly* from center of discovery shaft and 1480 feet running *N. Westerly* from center of discovery shaft said discovery shaft being situated upon said lode, vein ledge or deposit, and within the lines of said claim, in Turquoise Mining District, County of Cochise and Territory of Arizona described by notes and bounds as follows, to-wit:

Beginning at Corner No. 1, identical with Cor. No. 1 of the Dragon Chief Lode (formerly Idlerwood) thence N. 59° 30' W. 750 ft to South side center 1500 ft to Cor. No. 2 identical with Cor. No. 2 of the Dragon Chief Lode; thence N. 30° 30' E. 300 ft to west end center; 600 ft to Cor. No. 3 the north west corner, thence S. 59° 30' E. 750 ft. to north side center 1500 ft to Cor. No. 4, the north east corner thence S. 30° 30' W. 300 ft to east end center, 600 ft. to Cor. No. 1. The place of beginning.

This being the same lode originally located on the 1<sup>st</sup> day of September 1898 and recorded on the 5th day of October 1898 in Book 14 Page 690 in the Office of the Recorder of Cochise County, This further and amended certificate of location is made without waiver of any previously acquired rights, but for the purpose of correcting any errors in the original location, description or record and in order to secure the benefits of said ~~and~~ <sup>or</sup> Act March 20 1895

*Said lode was discovered 1<sup>st</sup> day of September AD 1898*  
*attest John Bloom*  
Date of Amended Location Oct 11 1900  
Date of Amended certificate 1900

Copper King of Arizona (seal)  
By T.F. O'Brien (seal)  
Agent

Filed and recorded at request of T.F. O'Brien Oct. 25th, A.D. 1900 at 9 A.M. Book 15 page 165 + 166 Record of Mines.

Territory of Arizona, )

:SS.

County of Cochise. )

I, Frank Hare County Recorder in and for said County, hereby certify that I have compared the foregoing, location notice of the "Trenton" mining claim, <sup>with the original</sup> filed and recorded in my office on the 25th day of October 1900, in Book 15 pages 165-6, Record of Mines, and that the same is a full, true and correct copy of such original and of the whole thereof.

Witness my hand and seal of office, this 24th day of November 1902.

*Frank Hare*

County Recorder.

I. R. Stamp 10 & Case

Territory of Arizona, )  
:SS.  
County of Cochise. )

Know all men by these presents, That the Copper King of Arizona (a corporation) the undersigned, has this 10<sup>th</sup> day of October 1900, amended located and claimed, and by these presents does amend, locate and claim, by right of discovery and amended location and in compliance with the Mining Acts of Congress, approved May 10th, 1872, and all subsequent acts, an act of the Legislative Assembly of Arizona approved March 27, 1895, and with local customs, laws and regulations 1896 linear feet and horizontal measurement on the Eda lode, vein, ledge or deposit, along the vein thereof, with all its dips, angles and variations, as allowed by law, together with 300 feet on each side of the middle of said vein at the surface, so far as can be determined from present developments, and all veins, ledges or deposits and surface ground within the lines of said claim 50 feet running S. Easterly from center of discovery shaft and 1400 feet running W. Westerly from center of discovery shaft said discovery shaft being situate upon said lode, vein ledge or deposit, and within the lines of said claim, in Turquoise Mining District, County of Cochise and Territory of Arizona described by notes and bounds as follows, to-wit:

Beginning at Corner No 1. being the south-west corner of the claim, thence S. 58° 58' E. 713 ft to south side center 1426 ft to Cor No 2 identical with Cor No 2 of the Delaware; thence N 30° 30' E. 300 ft to east end center, 600 ft to Cor No 3 identical with Cor No 3 of the Delaware and Dinosaur Chief Lode, thence N. 58° 58' W. 713 ft to north side center 1420 ft to Cor No 4. The north-west corner; thence S. 30. 30' W. 300 ft to west end center, 600 ft to Cor. No 1 place of beginning. This claim was formerly known as the Big Sister Lode This being the same lode originally located on the 1<sup>st</sup> day of September 1898 and recorded on the 19 day of ~~September~~ November 1898 in Book 14 Page 710 in the Office of the Recorder of Cochise County. This further and amended certificate of location is made without waiver of any previously acquired rights, but for the purpose of correcting any errors in the original location, description, record and in order to secure the benefits of said ~~act~~ said Act, March 27 1895

Said lode was discovered the 30<sup>th</sup> day of August 25, 1898 at Gold Bloom date of amended location Oct. - but No. 1900. date of amended certificate 1900

Copper King of Arizona (seal)  
by T. F. O'Brien (seal)  
Agent

Filed and recorded at request of T. F. O'Brien Oct. 25th, A. D. 1900 at 9 A. M. Book 15 page 169 & 170 Record of Mines.



Territory of Arizona,)

:SS.

County of Cochise. )

I, Frank Here County Recorder in and for said County, hereby certify that I have compared the foregoing, location notice of the "Eda" mining claim, <sup>with the original</sup> filed and recorded in my office on the 25th day of October 1900, in Book 15 pages 169-170, Record of Mines, and the same is a full, true and correct copy of such original and of the whole thereof.

Witness my hand and seal of office, this 24th day of November 1902.

*Frank Here*

County Recorder.

L. J. R. Stamp 10 & Case } 42

Territory of Arizona, )  
:SS.  
County of Cochise. )

know all men by these presents, That the Copper King of Arizona (a corporation) the undersigned, has this 10<sup>th</sup> day of October 1900, amended located and claimed, and by these presents does amend, locate and claim, by right of discovery and amended location and in compliance with the Mining Acts of Congress, approved May 10, 1872, and all subsequent acts, <sup>and with</sup> an acts of the Legislative Assembly of Arizona approved March 20, 1895, and with local customs, laws and regulations 1500 linear feet and horizontal measurement on the Lone Star lode vein, ledge or deposit, along the vein thereof, with all its dips, angles and variations, as allowed by law, together with 300 feet on each side of the middle of said vein at the surface, as far as can be determined from present developments, and all veins, lodes ledges or deposits and surface ground within the lines of said <sup>claim</sup> 1354 feet running N 57° 23' E from center of discovery shaft and 142 feet running S. 57° 23' W from center of discovery shaft said discovery shaft being situate upon said lode, vein ledge or deposit, and within the lines of said claim, in Turquoise Mining District, County of Cochise and Territory of Arizona described by metes and bounds as follows, to-wit:

Beginning at corner no 1, identical with the old corner of the Keystone lode, thence at 57° 23' E. 748 ft to south side center, 1496 ft to corner the southeasterly corner, thence at 32° 37' W 300 ft to north end center 600 ft to corner no 3. The northeasterly corner thence S. 57° 23' W. 748 ft to north side center, 1500 ft to corner no 4 identical with corner no 4 of the Keystone lode thence S. 32° 32' E. 300 ft to south end center 600 ft to corner no 1, place of beginning. This claim was formerly known as the Copper Giant lode

This being the same lode originally located on the 1<sup>st</sup> day of September 1898 and recorded on the 5th day of October 1898 in Book 14 page 685 in the Office of the Recorder of Cochise County. This further and amended certificate of location is made without waiver of any previously acquired rights, but for the purpose of correcting any errors in the original location, description record and in order to secure the benefits of said Act March 20, 1895.

Said lode was discovered on the 1<sup>st</sup> day of September 1898.  
attest John Bloom  
Date of Amended Location Oct 10, 1900  
Date of Amended Certificate 1900

Copper King of Arizona (seal)  
by T. F. O'Brien (seal)  
Agent

Filed and recorded at request of T. F. Gaynor Oct. 25th A. D. 1900, at 9 A. M. Book 15 pages 171 + 172 Record of Mines. Cochise County Records.

Territory of Arizona, )

:SS.

County of Cochise. )

I, Frank Hare County Recorder in and for said county, hereby certify that I have compared the within copy with the original location notice of the "Lone Star" mining claim, filed and recorded in my office on the 25th day of October 1900, in Book 15 pages 171-2, Record of Mines, and that the same is a full, true and correct copy of such original and of the whole thereof.

Witness my hand and seal of office, this 24th day of November 1902.

*Frank Hare*

County Recorder.

*[ I. R. Stamp 10. Case ]*

Territory of Arizona, )  
:SS.  
County of Cochise. )

know all men by these presents, That the Copper King of Arizona (a corporation) the undersigned, has this 9<sup>th</sup> day of October 1900, amended located and claimed, and by these presents does amend, locate and claim, by right of discovery and amended location and in compliance with the Mining Acts of Congress, approved May 10, 1872, and all subsequent acts, <sup>and with</sup> an act of the Legislative Assembly of Arizona approved March 20, 1895, and with local customs, laws and regulations 1500 linear feet and horizontal measurement on the Keystone lode vein, ledge or deposit, along the vein thereof, with all its dips, angles and variations, as allowed by law, together with 300 feet on each side of the middle of said vein at the surface, as far as can be determined from present developments, and all veins, lodes ledges or deposits and surface ground within the lines of said claim *680* feet running

*W. Westerly* from center of discovery shaft and *770* feet running *S. Easterly* from center of

discovery shaft said discovery shaft being situate upon said lode, vein ledge or deposit, and within the lines of said claim, in Turquoise Mining District, County of Cochise and Territory of Arizona described by metes and bounds as follows, to-wit: Beginning at corner No 1, the

*South east* corner of the claim, thence *N 80° 32' W.* 750 ft to the south side center 1438 ft to Cor No 2 the south west corner, thence *N 32° 37' W.* 306 feet to west end center, thence *N 30° 04' W.* 302.2 ft to Cor No 3 identical with Cor No 3 of the Dewey and Hobson Lodes, thence *S. 59° 56' E.* 717 ft to north side center 1434 ft to Cor. No 4 identical with Cor. No 4 of the Lone Star lode thence *S. 32° 37' E.* 300 ft to east end center, 600 ft to Corner No 1 place of beginning. This claim was formerly known as the Copper Chief lode.

This being the same lode originally located on the *first* day of *September* 1898 and recorded on the 5th day of October 1898 in Book 14 page 683 in the Office of the Recorder of Cochise County.

This further and amended certificate of location is made without waiver of any previously acquired rights, but for the purpose of correcting any errors in the original location, description, record and in order to secure the benefits of said Act <sup>of</sup> March 20, 1895.

*Said lode was discovered the 1<sup>st</sup> day of September A.D. 1898.*  
*attest John Bloom*  
Date of amended location Oct 9<sup>th</sup> 1900  
Date of amended Certificate 1900

Copper King of Arizona (seal)  
by T.F. O'Brien (seal)  
Agent

Filed and recorded at request of T.F. Gayner Oct. 25th A.D. 1900, at 9 A.M.  
Book 15 pages 172 + 173 Record of Mines. Cochise County Records.

Territory of Arizona, )

:66.

County of Cochise. )

I, Frank Hale County Recorder in and for said County, hereby certify that I have compared the foregoing instrument with the original location notice of the "Keystone" Mining Claim, filed and recorded in my office on the 25th day of October 1900, in Book 15 pages 172-3, Record of Mines, and the same is a full, true and correct copy of such original and of the whole thereof.

Witness my hand and seal of Office, this 24th day of November 1902.

*Frank Hale*  
County Recorder

J. R. Hanson et al

Territory of Arizona, )

:ss.

County of Cochise. )

know all men by these presents, That the Copper King of Arizona (a corporation) the undersigned, has this 9<sup>th</sup> day of October 1900, amended located and claimed, and by these presents does amend, locate and claim, by right of discovery and amended location and in compliance with the Mining Acts of Congress, approved May 10, 1872, and all subsequent acts, <sup>and with</sup> of the Legislative Assembly of Arizona approved March 20, 1898, and with local customs, laws and regulations 1500 linear feet and horizontal measurement on the Hobson lode vein, ledge or deposit, along the vein thereof, with all its dips, angles and variations, as allowed by law, together with 500 feet on each side of the middle of said vein at the surface, as far as can be determined from present developments, and all veins, lodes ledges or deposits and surface ground within the lines of said claim 1475 feet running

N. Westwardly

from center of discovery shaft and

250 feet running

S. Easterly

from center of

discovery shaft said discovery shaft being situated upon said lode, vein ledge or deposit, and within the lines of said claim, in Turquoise Mining District, County of Cochise and Territory of Arizona described by metes and bounds as follows, to-wit:

Beginning at Corner No 1 the north east corner of the claim, thence S. 19° E. 750 ft to east side center 1500 ft to Corner No 2 at 79° 56' N. along the north side line of the Keystone Lode 343.2 ft to south end center: 686.4 ft to Cor No 3 identical with Cor No 3 at the Keystone and Dewey Lodes, thence N 19° W. 750 ft to west side center 1500 ft to cor no 4, identical with Cor No 4, of the Dewey Lode thence S. 79° 56' E. 343.2 ft to north end center 686.4 ft to Cor No 1 place of beginning

This being the same lode originally located on the 1<sup>st</sup> day of September 1898 and recorded on the 5th day of October 1898 in Book 14 page 688 in the Office of the Recorder of Cochise County. This further and amended certificate of location is made without waiver of any previously acquired rights, but for the purpose of correcting any errors in the original location, description <sup>by</sup> record and in order to secure the benefits of said Act March 20, 1898.

Said lode was discovered the 1<sup>st</sup> day of September A.D. 1898. attests John Bloom Date of Amended Location Oct. 9. 1900 Date of Amended Certificate 1900

Copper King of Arizona (seal) by T.F. O'Brien (seal) Agent

Filed and recorded at request of T.F. Gaynor Oct. 25th A.D. 1900, at 9 A.M. Book 15 pages 175 + 176 Record of Mines. Cochise County Records.

Territory of Arizona,  
County of Cochise.

I, Frank Hove County Recorder do and for said county, hereby certify that I have compared the foregoing copy with the original location notice of the "Hobson" mining claim, filed and recorded in my office on the 25th day of October 1900, in Book 15 pages 175-6, Record of Mines, and the same is a full, true, and correct copy of such original and of the whole thereof.

Witness my hand and seal of office, this 24th day of November 1902.

*Frank Hove*  
County Recorder.

*J.R. Stamp 10<sup>th</sup> Conc*

Territory of Arizona, )  
:cc.  
County of Cochise. )

know all men by these presents, That the Copper King of Arizona (a corporation) the undersigned, has this 9<sup>th</sup> day of October 1900, amended located and claimed, and by these presents does amend, locate and claim, by right of discovery and amended location and in compliance with the Mining Acts of Congress, approved May 10, 1872, and all subsequent acts, <sup>and with</sup> an act of the Legislative Assembly of Arizona approved March 20, 1895, and with local customs, laws and regulations 1500 linear feet and horizontal measurement on the *Dewey* lode vein, ledge or deposit, along the vein thereof, with all its dips, angles and variations, as allowed by law, together with 500 feet on each side of the middle of said vein at the surface, as far as can be determined from present developments, and all veins, lodes ledges or deposits and surface ground within the lines of said claim 885 feet running

*N. Westerly* from center of discovery shaft and  
*615 feet* running *S. Easterly* from center of

discovery shaft said discovery shaft being situated upon said lode, vein ledge or deposit, and within the lines of said claim, in Turquoise Mining District, County of Cochise and Territory of Arizona described by metes and bounds as follows, to-wit: Beginning at corner No 1

*The north west corner of the claim; thence S. 19° E 750 ft to west side center. 1500 ft to Cor No 2; thence N 71° E 300 ft to south end center. 600 ft to Cor. No 3. identical with cor No 3 of the Hobson and Keyton lodes, thence N 19° W. 750 ft to east side center 1500 ft to Cor. 4. identical with Cor No 4 of the Hobson lode; thence S 71° W. 300 ft to north end center; 600 ft to Cor No 1 place of beginning*

This being the same lode originally located on the 14<sup>th</sup> day of September 1898 and recorded on the 5th day of October 1898 in Book 14 page 684 in the Office of the Recorder of Cochise County.

This further and amended certificate of location is made without waiver of any previously acquired rights, but for the purpose of correcting any errors in the original location, description, record and in order to secure the benefits of said Act March 20, 1895.

*Said lode was discovered the 14<sup>th</sup> day of September A.D. 1898. attest John P. Sloan*  
*Date of Amended Location Oct 9. 1900*  
*Date of Amended Certificate 1900*

Copper King of Arizona (seal)  
by T.F. Clenden (seal)  
Agent

Filed and recorded at request of T.F. Gaylor Oct. 25th A.T. 1900, at 9 A.M. Book 15 pages 173, 174 + 175 Record of Mines. Cochise County Records.



# Amended Notice of Mining Location

## LODE CLAIM

To All Whom it May Concern:

This Mining Claim, the name of which is the Galena No 1 Mining Claim, situate on lands belonging to the United States of America, and in which there are valuable mineral deposits, was entered upon and located for the purposes of exploration and purchase by The Copper King of Arizona, a corporation whose address is 116 Nassau St New York by M. Schuerin (Locator must insert either "a citizen of the United States," or, "who has declared his intention to become a citizen of the United States") the undersigned, on the 20<sup>th</sup> day of November 1902

The length of this claim is 1500 feet, and nr claim 261 feet in a Northerly direction and 1239 feet in a Southerly direction from the center of the discovery shaft, at which this notice is posted, lengthwise of the claim, together with 300 feet in width of the surface grounds, on each side of the center of said claim. The general course of the lode deposit and premises is from the Northeast to the Southwest

The claim is situated and located in the Turquoise Mining District, in Cochise County, in the Territory of Arizona, about The N.W. Corner in a southeasterly direction from the Location Mon- ument of Barrett Camp about 1250 ft.; and a portion of the North end line is identical with the South Side line of the Delaware claim

The surface boundaries of the claim are marked upon the ground as follows: Beginning at a monument of stone

at a point in a Northeasterly direction 261 feet from the discovery shaft (at which this notice is posted), being in the center of the North end line of said claim; thence N 59° 30' W 300 feet to a Monument, being the N.W. corner of said claim; thence S. 30° 30' W 1500 feet to a Monument, being at the S.W. corner of said claim; thence S. 59° 30' E 300 feet to a Monument at the center of the South end of said claim; thence Passé Courx 300 feet to a Monument, being at the S.E. corner of said claim; thence N. 30° 30' E. 1500 feet to a Monument at the N.E. corner of said claim; thence N 59° 30' W 300 feet to the place of beginning.

All done under the provisions of Chapter Six, of Title XXXII, of the Revised Statutes of the United States, and of an Act of the General Assembly of Arizona, entitled "An Act to Revise and Codify the Laws of the Territory of Arizona," approved March 16, 1901.

Dated and posted on the ground this 20<sup>th</sup> day of November 1902

This is an amended notice of location of the Galena No. 1, located Jan. 7 1901 and recorded in Book 19 Records of Mines at page 502; and is made to more definitely describe the locus of said claim

Copper King of Arizona by M. Schuerin Agent

TERRITORY OF ARIZONA,  
County of Cochise } ss.

I, Frank Hare

County Recorder in and for the County and

Territory aforesaid, do hereby certify that the within instrument was filed for record at 4:30 o'clock, P M.,

on this 21<sup>st</sup> day of November 1902, and duly recorded in Book No. 22

of Mining Records of Cochise County, Arizona, at pages 275

WITNESS my hand and official seal ~~on~~ day and year first above written.

Frank Hare

County Recorder.

Notice of Location  
LODE CLAIM

Dated 1902

Filed and recorded at request of  
John A. Rex

NOV 21 1902  
A. D. 1902

at 4-30 P M.

Book 22 Records of Mining

Pages 275

By Frank Hare  
County Recorder.

Deputy Recorder.

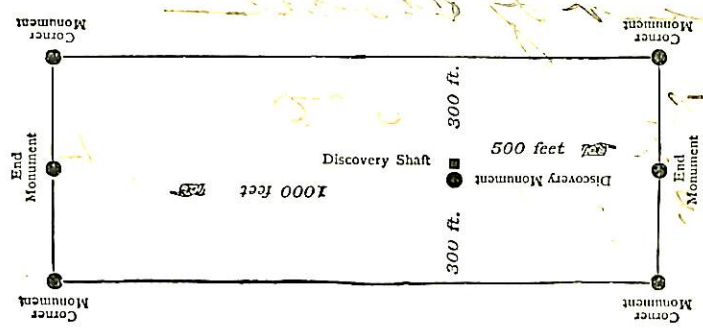

This diagram is to give locator a general idea of plan of location under the new law. The Discovery Shaft can be in the center of claim or any distance from either end desired. In the diagram it is placed 500 feet from one end and 1000 feet from the other. Commence description of claim at a center end monument, giving its distance and direction from center of Discovery Shaft; thence bound the claim in either direction. In description be careful to state locality of claim with reference to some natural object, or permanent monument, as will identify the claim.

# **POOR QUALITY**

The following pages are scanned at the best possible quality setting. The original pages are of poor quality and this is the best possible reproduction.

# Amended Notice of Mining Location

## LODE CLAIM

To All Whom it May Concern:

This Mining Claim, the name of which is the Galena No. 2 Mining Claim, situate on lands belonging to the United States of America, and in which there are valuable mineral deposits, was entered upon and located for the purposes of exploration and purchase by the Copper King of Arizona, a corporation whose address is 116 Nassau St New York City, N. Schurin

(Locator must insert either "a citizen of the United States," or, "who has declared his intention to become a citizen of the United States")  
the undersigned, on the 20 day of November 1902

The length of this claim is 1500 feet, and we claim 250 feet in a Westerly direction and 1250 feet in an Easterly direction from the center of the discovery shaft, at which this notice is posted, lengthwise of the claim, together with 300 feet in width of the surface grounds, on each side of the center of said claim. The general course of the lode deposit and premises is from the West to the East

The claim is situated and located in the Turquoise Mining District, in Cochise County, in the Territory of Arizona, about The West Center end monument, direction from identical with the East Center end of the Delaware claim, is distant about 1715 ft. E. S. Easterly from the Location monument of Barrett

The surface boundaries of the claim are marked upon the ground as follows: Beginning at Monument of stone

at a point in a Westerly direction 250 feet from the discovery shaft (at which this notice is posted), being in the center of the West end line of said claim; thence N 30° 30' E 339 feet to a monument, being the N. W. corner of said claim; thence S. 87° 23' E 1500 feet to a monument, being at the N. E. corner of said claim; thence S. 30° 30' W 339 feet to a monument at the center of the East end of said claim; thence same course 339 feet to a monument, being at the S. E. corner of said claim; thence N 87° 23' W 1500 feet to a monument at the S. W. corner of said claim; thence N 30° 30' E 339 feet to the place of beginning.

All done under the provisions of Chapter Six, of Title XXXII, of the Revised Statutes of the United States, and of an Act of the General Assembly of Arizona, entitled "An Act to Revise and Codify the Laws of the Territory of Arizona," approved March 16, 1901.

Dated and posted on the ground this 20 day of November 1902

This is an amended notice of location of the Galena No. 2 located Jan 6, 1901, and recorded in Book R 19 Page 503 Records of Mines and is made to correct errors in original location } Copper King of Arizona by M. Schurin Agent

Original Book

TERRITORY OF ARIZONA, }  
County of Cochise } ss.

I, Frank Hare

County Recorder in and for the County and Territory aforesaid, do hereby certify that the within instrument was filed for record at 4.30 o'clock, P M.,

on this 21<sup>st</sup> day of November 1902, and duly recorded in Book No. 22

of Mining Records of Cochise County, Arizona, at pages 244

WITNESS my hand and official seal the 21<sup>st</sup> day and year first above written.

Howard  
County Recorder.

Notice of Location

LODE CLAIM

Dated 1902

Filed and recorded at request of

John Asperfuller

A. D. 1902

at 4-30 AP M.

Book Mr Howard of Mines

Pages 274

By Howard  
County Recorder.

Deputy Recorder.

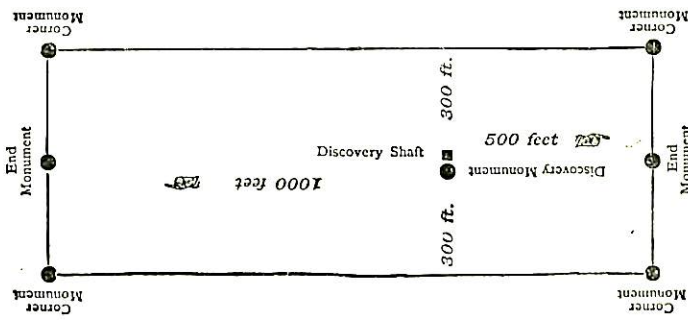

This diagram is to give locator a general idea of plan of location under the new law. The Discovery Shaft can be in the center of claim or any distance from either end desired. In the diagram it is placed 500 feet from one end and 1000 feet from the other. Commence description of claim at a center end monument, giving its distance and direction from center of Discovery Shaft; thence bound the claim in either direction. In description be careful to state locality of claim with reference to some natural object, or permanent monument, as will identify the claim.

# Amended Notice of Mining Location

## LODE CLAIM

To All Whom it May Concern:

This Mining Claim, the name of which is the Galena No 3

Mining Claim, situate on lands belonging to the United States of America, and in which there are valuable mineral deposits, was entered upon and located for the purposes of exploration and purchase by the Copper King of Arizona, a corporation

whose address is 116 Nassau St. New York by M. Schuerman  
(Locator must insert either "a citizen of the United States," or, "who has declared his intention to become a citizen of the United States")

the undersigned, on the 20 day of November 1902

The length of this claim is 1500 feet,  
and we claim 14 feet

in a Westerly direction and

1486 feet in a Eastern direction from

the center of the discovery shaft, at which this notice is posted, lengthwise of the claim, together with 300 feet in width of the surface grounds, on each

side of the center of said claim. The general course of the lode deposit and premises is from the West to the East

The claim is situated and located in the Turquoise Mining District, in

Coconino County, in the Territory of Arizona, about The West

center end which direction from is identical with the E. Center end of the Galena No 2 is distant Eastern about 3170 ft from the location Monument of Barrett Camp

The surface boundaries of the claim are marked upon the ground as follows: Beginning at

a monument of stone

at a point in a Westerly direction 14 feet from

the discovery shaft (at which this notice is posted), being in the center of the West

end line of said claim; thence N 30° 30' E 339 feet to a monument

, being the NW corner of said claim; thence

S 87° 23' E 1500 feet to a monument, being at the

NE corner of said claim; thence S 30° 30' W 339 feet

to a monument at the center of the East end of said claim;

thence same course 339 feet to a monument, being at the

SE corner of said claim; thence N 87° 23' W 1500

feet to a monument at the SW corner of said claim;

thence N 30° 30' E 339 feet to the place of beginning.

All done under the provisions of Chapter Six, of Title XXXII, of the Revised Statutes of the United States, and of an Act of the General Assembly of Arizona, entitled "An Act to Revise and Codify the Laws of the Territory of Arizona," approved March 16, 1901.

Dated and posted on the ground this 20 day of November 1902

This is an amended notice of location of the Galena No 3 located Jan 6 1901 and recorded in Book 19 Page 504 Records of Mining and is made to correct errors in original location  
Copper King of Arizona by M. Schuerman Agent

TERRITORY OF ARIZONA,

County of Cochise } ss.

I, Frank Ware, County Recorder in and for the County and

Territory aforesaid, do hereby certify that the within instrument was filed for record at 4.30 o'clock, P M.,

on this 21<sup>st</sup> day of November 1902, and duly recorded in Book No. 22

of Mining Records of Cochise County, Arizona, at pages 273

WITNESS my hand and official seal the day and year first above written.

Frank Ware  
County Recorder.

Notice of Location

LODE CLAIM

Dated 1902

Filed and recorded at request of

John A. Rockwell

1002 A. D. 190

at 4-30 AM

Book 22 Mining

Pages 273

Frank Ware  
County Recorder.

By [Signature] Deputy Recorder.

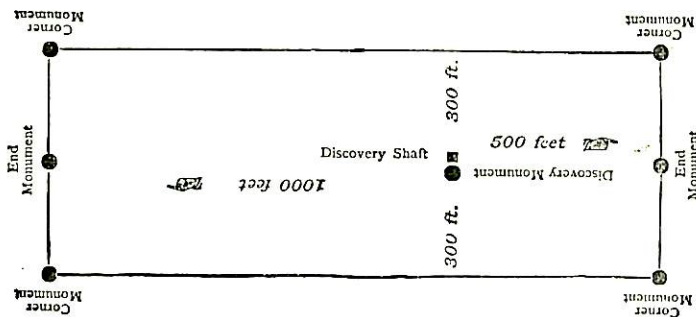

This diagram is to give locator a general idea of plan of location under the new law. The Discovery Shaft can be in the center of claim or any distance from either end desired. In the diagram it is placed 500 feet from one end and 1000 feet from the other. Commence description of claim at a center end monument, giving its distance and direction from center of Discovery Shaft; thence bound the claim in either direction. In description be careful to state locality of claim with reference to some natural object, or permanent monument, as will identify the claim.

# Amended Notice of Mining Location

## LODE CLAIM

To All Whom it May Concern:

This Mining Claim, the name of which is the Galena No 4 Mining Claim, situate on lands belonging to the United States of America, and in which there are valuable mineral deposits, was entered upon and located for the purposes of exploration and

purchase by The Copper King of Arizona, a corporation whose address is 116 Nassau St. New York, by M. Schwerin  
(Locator must insert either "a citizen of the United States," or, "who has declared his intention to become a citizen of the United States")

the undersigned, on the 20 day of November 1902

The length of this claim is 1500 feet, and we claim 1080 feet

in a Westerly direction and

420 feet in a Westerly direction from the center of the discovery shaft, at which this notice is posted lengthwise of the claim, together with 300 feet in width of the surface grounds, on each

side of the center of said claim. The general course of the lode deposit and premises is from the West to the East

The claim is situated and located in the Turquoise Mining District, in Cochise County, in the Territory of Arizona, about The West Center end in a Westerly direction from the East Center end of The Galena No 3 is distant Easterly about 4650 ft from the Location Monument of Barrett Camp

The surface boundaries of the claim are marked upon the ground as follows: Beginning at A Monument of Stone

at a point in a Westerly direction 1080 feet from the discovery shaft (at which this notice is posted), being in the center of the West end line of said claim; thence N 30° 30' E, 339 feet to a Monument, being the N. W. corner of said claim; thence S 87° 23' E 1500 feet to a Monument, being at the N. E. corner of said claim; thence, S 30° 30' W 339 feet to a Monument at the center of the East end of said claim; thence Same Course 339 feet to a Monument, being at the S. E. corner of said claim; thence N. 87° 23' W 1500 feet to a Monument at the S. W. corner of said claim; thence N. 30° 30' E, 339 feet to the place of beginning.

All done under the provisions of Chapter Six, of Title XXXII, of the Revised Statutes of the United States, and of an Act of the General Assembly of Arizona, entitled "An Act to Revise and Codify the Laws of the Territory of Arizona," approved March 16, 1901.

Dated and posted on the ground this 20 day of November 1902

This is an amended notice of location of the Galena No 4 located Jan 6 1901 and recorded in Book 19 at Page 505 Records of Mines and is made to correct errors in original location.  
Copper King of Arizona  
by M. Schwerin  
Agent



TERRITORY OF ARIZONA, }  
 County of Cochise } ss.

I, Frank Hare, County Recorder in and for the County and Territory aforesaid, do hereby certify that the within instrument was filed for record at 4:30 o'clock, P M., on this 21st day of November, 1902, and duly recorded in Book No. 22 of Mining Records of Cochise County, Arizona, at pages 252.

WITNESS my hand and official seal the day and year first above written.

Frank Hare  
 County Recorder.

**Notice of Location**  
**LODE CLAIM**

Dated 1902  
 Filed and recorded at request of John A. Rockwell  
NOV 21 1902 A. D. 1902  
 at 4:30 P.M.  
 Book 22 Page of 11  
 Pages 242  
 By Frank Hare County Recorder.  
 Deputy Recorder.

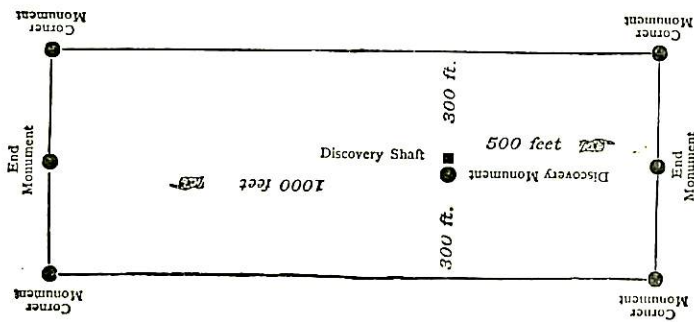

This diagram is to give locator a general idea of plan of location under the new law. The Discovery Shaft can be in the center of claim or any distance from either end desired. In the diagram it is placed 500 feet from one end and 1000 feet from the other. Commence description of claim at a center end monument, giving its distance and direction from center of Discovery Shaft; thence bound the claim in either direction. In description be careful to state locality of claim with reference to some natural object, or permanent monument, as will identify the claim.

# Amended Notice of Mining Location

## LODE CLAIM

To All Whom it May Concern:

This Mining Claim, the name of which is the Galena No 5 Mining Claim, situate on lands belonging to the United States of America, and in which there

are valuable mineral deposits, was entered upon and located for the purposes of exploration and

purchase by the Copper King of Arizona, a Corporation whose address is 116 Nassau St New York by M. Schwerin

(Locator must insert either "a citizen of the United States," or, "who has declared his intention to become a citizen of the United States") the undersigned, on the 20 day of November 1902

The length of this claim is 1500 feet, and we claim 360 feet

in a Westerly direction and 1140 feet in an Easterly direction from

the center of the discovery shaft, at which this notice is posted, lengthwise of the claim, together

with 300 feet in width of the surface grounds, on each side of the center of said claim. The general course of the lode deposit and premises is from the

West to the East

The claim is situated and located in the Turquoise Mining District, in Cochise County, in the Territory of Arizona, about a portion

of in a the W. end is identical direction from with a portion of the E. side of the Galena No 1, and the N. side is identical with a portion of the S. side of the Galena No 2 and Galena No 3. The N.W. corner is distant S. easterly about 1850 ft from the location

The surface boundaries of the claim are marked upon the ground as follows: Beginning at a monument of stone

at a point in a Westerly direction 360 feet from the discovery shaft (at which this notice is posted), being in the center of the West

end line of said claim; thence N. 30° 30' E 339 feet to a monument, being the N. W. corner of said claim; thence

S. 87° 23' E 1500 feet to a monument, being at the N. E. corner of said claim; thence S. 30° 30' W 339 feet

to a monument at the center of the East end of said claim; thence same course 339 feet to a monument, being at the

S. E. corner of said claim; thence N. 87° 23' W 1500 feet to a monument at the S. W. corner of said claim;

thence N. 30° 30' E 339 feet to the place of beginning.

All done under the provisions of Chapter Six, of Title XXXII, of the Revised Statutes of the United States, and of an Act of the General Assembly of Arizona, entitled "An Act to Revise and Codify the Laws of the Territory of Arizona," approved March 16, 1901.

Dated and posted on the ground this 20 day of November 1902

This is an amended notice of location of the Galena No 5 located Jan 7 1901 and recorded in Book 19 at Page 501 Records of Mines; and is made to correct errors in original location. Copper King of Arizona by M. Schwerin Agent

15  
Schwerin  
Dams  
Location Monument of Barrett Camp

TERRITORY OF ARIZONA, } ss.  
 County of Coconino

I, Frank Ware, County Recorder in and for the County and

Territory aforesaid, do hereby certify that the within instrument was filed for record at 4:30 o'clock, P M.,  
 on this 21st day of November 1902, and duly recorded in Book No. 22  
 of Mining Records of Coconino County, Arizona, at pages 271

WITNESS my hand and official seal the day and year first above written.

Frank Ware  
 County Recorder.

**Notice of Location**  
**LODE CLAIM**

Dated 1902

Filed and recorded at request of

J. P. Rockefeller

NOV 21 1902  
 A. D. 1902

at 4-30 P M.

Book 22 Record of office

Pages 271

Frank Ware  
 County Recorder.

By [Signature]  
 Deputy Recorder.

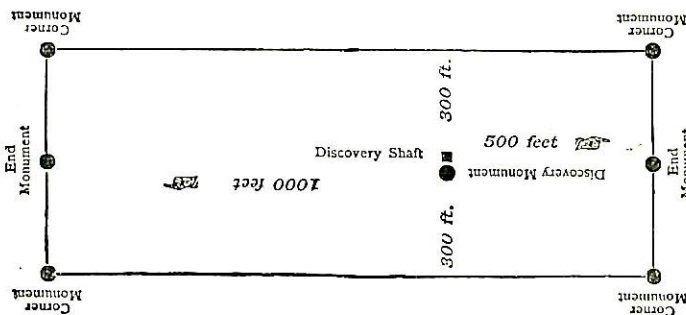

This diagram is to give locator a general idea of plan of location under the new law. The Discovery Shaft can be in the center of claim or any distance from either end desired. In the diagram it is placed 500 feet from one end and 1000 feet from the other. Commence description of claim at a center end monument, giving its distance and direction from center of Discovery Shaft; thence bound the claim in either direction. In description be careful to state locality of claim with reference to some natural object, or permanent monument, as will identify the claim.

# Amended Notice of Mining Location

## LODE CLAIM

To All Whom it May Concern:

This Mining Claim, the name of which is the Copper Standard Mining Claim, situate on lands belonging to the United States of America, and in which there are valuable mineral deposits, was entered upon and located for the purposes of exploration and purchase by The Copper King of Arizona, a corporation whose address is 116 Nassau St New York, by M. Schuwin Agent (Locator must insert either "a citizen of the United States," or, "who has declared his intention to become a citizen of the United States") the undersigned, on the 20 day of November 1902

The length of this claim is 1500 feet, and we claim 452 feet in an Easterly direction and 1048 feet in a Westerly direction from the center of the discovery shaft, at which this notice is posted, lengthwise of the claim, together with 300 feet in width of the surface grounds, on each side of the center of said claim. The general course of the lode deposit and premises is from the East to the West

The claim is situated and located in the Turquoise Mining District, in Cochise County, in the Territory of Arizona, about The East center end is distant about 700ft ~~direction from~~ N 48° 03' W from the Location Monument of Barrett Camp and the claim includes a portion of the Edda and Lone Star lodes

The surface boundaries of the claim are marked upon the ground as follows: Beginning at A monument of stone

at a point in an Easterly direction 452 feet from the discovery shaft (at which this notice is posted), being in the center of the East end line of said claim; thence N 11° 22' E 275.5 feet to a monument, being the NE corner of said claim; thence N 80° 12' W 1500 feet to a Monument, being at the N.W. corner of said claim; thence S 11° 22' W 300.2 feet to a Monument at the center of the West end of said claim; thence Same Course 300.2 feet to a Monument, being at the S.W. corner of said claim; thence Easterly 1500 feet to a Monument at the S.E. corner of said claim; thence N 11° 22' E 189.6 feet to the place of beginning.

All done under the provisions of Chapter Six, of Title XXXII, of the Revised Statutes of the United States, and of an Act of the General Assembly of Arizona, entitled "An Act to Revise and Codify the Laws of the Territory of Arizona," approved March 16, 1901.

Dated and posted on the ground this 20 day of November 1902

This is an amended notice of location of the Copper Standard claim Copper King of Arizona located by Charles Wilkes on Jan 1st 1898 and recorded in Book 14 at Page 570 Records of Mineral and is made wholly within the boundaries of the original location; and excludes all conflicts with valid claims of prior location and is for the purpose of more definit...

TERRITORY OF ARIZONA, }  
County of Cochise } ss.

I, Frank Hare, County Recorder in and for the County and

Territory aforesaid, do hereby certify that the within instrument was filed for record at 9 o'clock, 9 M.,  
on this 22<sup>nd</sup> day of November 1902, and duly recorded in Book No. 22  
of Mining Records of Cochise County, Arizona, at pages 277

WITNESS my hand and official seal the day and year first above written.

Frank Hare  
County Recorder.

**Notice of Location**  
**LODE CLAIM**

Dated 1902

Filed and recorded at request of  
John A. Goatlee  
NOV 22 1902

A. D. 190

at 9 A M.

Book 22 Record of Mining

Pages 277

Frank Hare  
County Recorder.

By Ed  
Deputy Recorder.

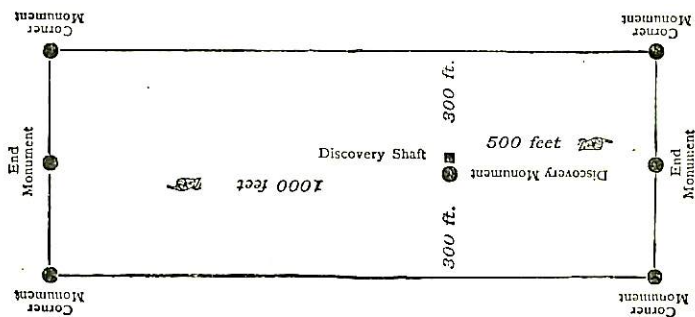

This diagram is to give locator a general idea of plan of location under the new law. The Discovery Shaft can be in the center of claim or any distance from either end desired. In the diagram it is placed 500 feet from one end and 1000 feet from the other. Commence description of claim at a center end monument, giving its distance and direction from center of Discovery Shaft; thence bound the claim in either direction. In description be careful to state locality of claim with reference to some natural object, or permanent monument, as will identify the claim.

# Amended Notice of Mining Location

## LODE CLAIM

To All Whom it May Concern:

This Mining Claim, the name of which is the Standard Copper Mining Claim, situate on lands belonging to the United States of America, and in which there are valuable mineral deposits, was entered upon and located for the purposes of exploration and purchase by the Copper King of Arizona, a corporation whose address is 116 Nassau St New York, by M. Schuering (Locator must insert either "a citizen of the United States," or, "who has declared his intention to become a citizen of the United States")

the undersigned, on the 20 day of November 1902

The length of this claim is 1500 feet, and we claim 130 feet in an Easterly direction and 1370 feet in a Westerly direction from the center of the discovery shaft, at which this notice is posted, lengthwise of the claim, together with 300 feet in width of the surface grounds, on each side of the center of said claim. The general course of the lode deposit and premises is from the East to the West

The claim is situated and located in the Turquoise Mining District, in Cochise County, in the Territory of Arizona, about The East center in a end, which is direction from identical with the West center end of the Copper Standard lode, is distant in a Westerly direction about 2100 feet from the Location Monument of Barrett Camp

The surface boundaries of the claim are marked upon the ground as follows: Beginning at

A monument of stone at a point in an Easterly direction 130 feet from the discovery shaft (at which this notice is posted), being in the center of the East end line of said claim; thence N 11° 22' E 300.2 feet to a monument, being the N.E. corner of said claim; thence N 81° 19' W 1500 feet to a monument, being at the N.W. corner of said claim; thence S 11° 22' W 300.2 feet to a monument at the center of the West end of said claim; thence Same Course 300.2 feet to a monument, being at the S.W. corner of said claim; thence S 81° 19' E 1500 feet to a monument at the S.E. corner of said claim; thence N 11° 22' E feet to the place of beginning.

All done under the provisions of Chapter Six, of Title XXXII, of the Revised Statutes of the United States, and of an Act of the General Assembly of Arizona, entitled "An Act to Revise and Codify the Laws of the Territory of Arizona," approved March 16, 1901.

Dated and posted on the ground this 20 day of November 1902

This is an amended notice of location of the Standard Copper Copper King of Arizona located Nov 15 1898 by Chas. Wilkes and recorded at Book 14 at page 715 Records of mines and is made to correct errors in original location and more definitely describe the locus of said claim by M. Schuering agent

TERRITORY OF ARIZONA,  
County of Cochise } ss.

I, Frank Hare

County Recorder in and for the County and Territory aforesaid, do hereby certify that the within instrument was filed for record at 9 o'clock, A M., on this 22nd day of November 1902, and duly recorded in Book No. 22 of Mining Records of Cochise County, Arizona, at pages 276

WITNESS my hand and official seal the day and year first above written.

Frank Hare  
County Recorder.

**Notice of Location**  
**LODE CLAIM**

Dated 1902

Filed and recorded at request of

John A. Packfuller

NOV 22 1902 A. D. 1902

at A M.

Book 22 Record of Mining

Pages 276

Frank Hare  
County Recorder.

By PH  
Deputy Recorder.

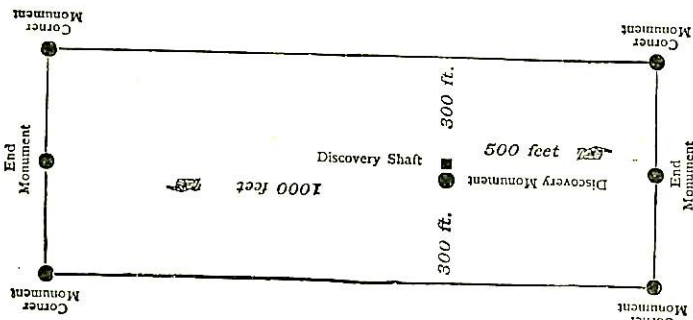

This diagram is to give locator a general idea of plan of location under the new law. The Discovery Shaft can be in the center of claim or any distance from either end described. In the diagram it is placed 500 feet from one end and 1000 feet from the other. Commence description of claim at a center end monument, giving its distance and direction from center of Discovery Shaft; thence bound the claim in either direction. In description be careful to state locality of claim with reference to some natural object, or permanent monument, as will identify the claim.

Territory of Arizona,) ( *See maps 10 97 case* )  
:SS.  
Cochise County. )

Know all men by these presents that the Copper King of Arizona, a corporation, do hereby declare and publish as a legal notice to all the world that it has a valid right to the occupation, possession, and enjoyment of all and singular that tract or portion of land, not exceeding five acres, situate lying and being in the Turquoise Mining District, County of Cochise, and Territory of Arizona, bounded and described as follows:

Beginning at corner No.1; thence North 30 degrees 30 minutes east 622 feet to corner No.2, which is 50 feet south of the south end line of the Galena Mining Lode and 134.6 feet from the South east corner thereof; thence north 59 degrees 30 minutes west 350 feet to corner No.3; thence south 30 degrees 30 minutes west 622 feet to corner No.4; thence south 59 degrees 30 minutes east 350 feet to corner No.1. place of beginning. This claim shall be known as the Galena mill-site, and is used and occupied in connection with the Galena Lode.

dated on the ground this 10th day of October 1900.

Copper King of Arizona

date of location October 10th 1900.) by T.F.O'Brien

Date of Certificate 1900) Agent

Filed and recorded at request of T.F. Sawyer Oct. 25th A.D. 1900, at 9 A.M. Book 1 pages 370-1, Mill-Sites, Cochise County Records.

Territory of Arizona,) :SS.  
County of Cochise )

I, Frank Hare County Recorder in and for said County, hereby certify that I have compared the foregoing location notice of the Galena Mill-site, filed and recorded in my office on the 25th day of October 1900, in Book 1 pages 370-1, Mill-Sites; and the same is a full, true and correct copy of such original and of the whole thereof. Witness my hand and seal of office, this 24th day of November 1902.

*Frank Hare*

County Recorder.



(I.P. Stamp 10cts conc.)

Mill Site Location

Territory of Arizona, )

:SS.

County of Cochise. )

Know all men by these presents that the Copper King of Arizona, a corporation, do hereby publish as a legal notice to all the world that it has a valid right to the occupation, possession and enjoyment of all and singular that tract or portion of land, not exceeding five acres, situate, lying and being in the Turquoise Mining District, County of Cochise, and Territory, bounded and described as follows:

Beginning at corner No.1. 50 feet north of the north side line of the Trenton Lode, thence north 50 degrees 30 minutes east 622 feet to corner No.2; thence north 59 degrees 30 minutes west 350 feet to corner No.3; thence south 30 degrees 30 minutes west 622 feet to corner No.4; thence south 59 degrees 30 minutes east 350 feet to corner No.1, place of beginning.

This claim shall be known as the Trenton Mill Site, and is used and occupied in connection therewith.

Dated on the ground this 11th day of October 1900.

Copper King of Arizona

by T. W. O'Brien

Date of location October 11th 1900, ) Agent.

Date of certificate 1900 )

Filed and recorded at request of T. W. Gaylor Oct. 25th 1900, at 9 A.M. Book 1 pages 371-2, Mill Sites, Cochise County Records.

Territory of Arizona, )

:SS.

County of Cochise. )

I, Frank Hare County Recorder in and for said county, hereby certify that I have compared the foregoing copy with the original location notice of the "Trenton" Mill Site filed and recorded in my office on the 25th day of October 1900, in Book 1 pages 371-2, Record of Mill Sites; and the same is a full, true and correct copy of such original and of the whole thereof.

Witness my hand and official seal, this 24th day of November 1902.

*Frank Hare*  
County Recorder.



U.S. Geol. Surv. No. 1727.

4-687.

SURVEYOR-GENERAL'S CERTIFICATE OF APPROVAL OF FIELD  
NOTES AND SURVEY OF MINING CLAIM.

**Department of the Interior.**

*Office of U. S. Surveyor-General,*

Phoenix, Arizona.

*July 27*" 1903.

I, U. S. Surveyor-General for the district of Arizona.

do hereby certify that the foregoing and hereto attached Field Notes and Return of the Survey of the  
Mining Claim of Copper King of Arizona,

Empire State, Galena No. 1, 2, 3, 4 & 5, Delaware, Pragoon <sup>known as the</sup> Chert,  
Trenton, Eda, Lone Star, Keystone, Hobson, Dewey, Copper Standard,  
Standrad Copper Lodes, & Galena & Trenton Millsites.

situate in Turquoise, mining district,  
Cochise, County, Arizona.

in Section \_\_\_\_\_, Township No. 19 S., Range No. 24 E. (unsurveyed)  
designated as Survey No. 1727 A. & B.

executed by John A. Rockfellow, U. S. Deputy Mineral  
Surveyor, Nov. 29 to Dec. 6, 1902, 190., under my instructions dated  
Nov. 28, 1902., 190., have been critically examined and the necessary cor-

rections and explanations made, and the said Field Notes and Return, and the Survey they describe,  
are hereby approved. A true copy of the copy of the location certificate filed by the applicant for  
survey is included in the field notes.

*Hugh H. Price*

U. S. Surveyor-General for Arizona.

LARGE

MAP

INSERT



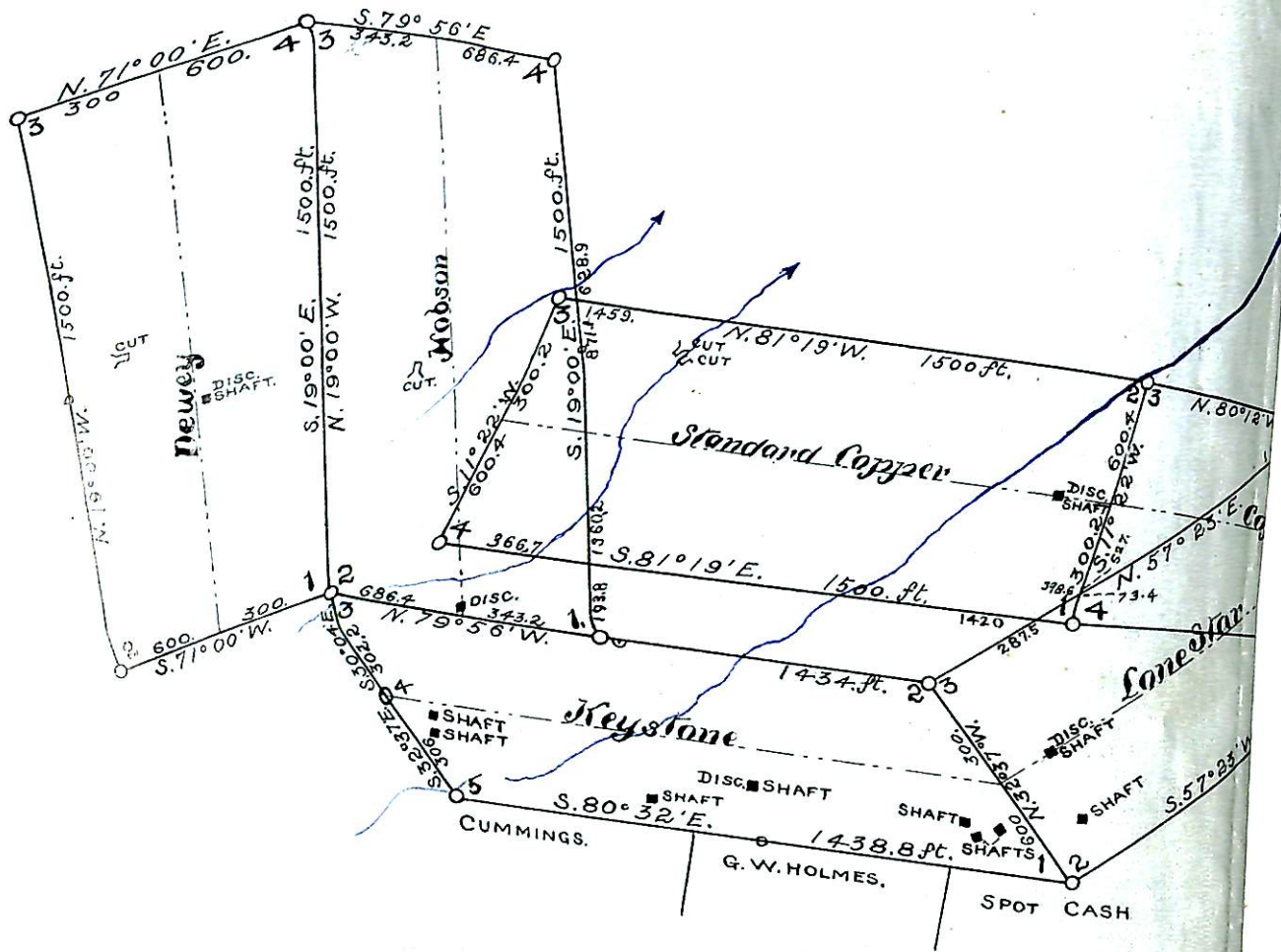

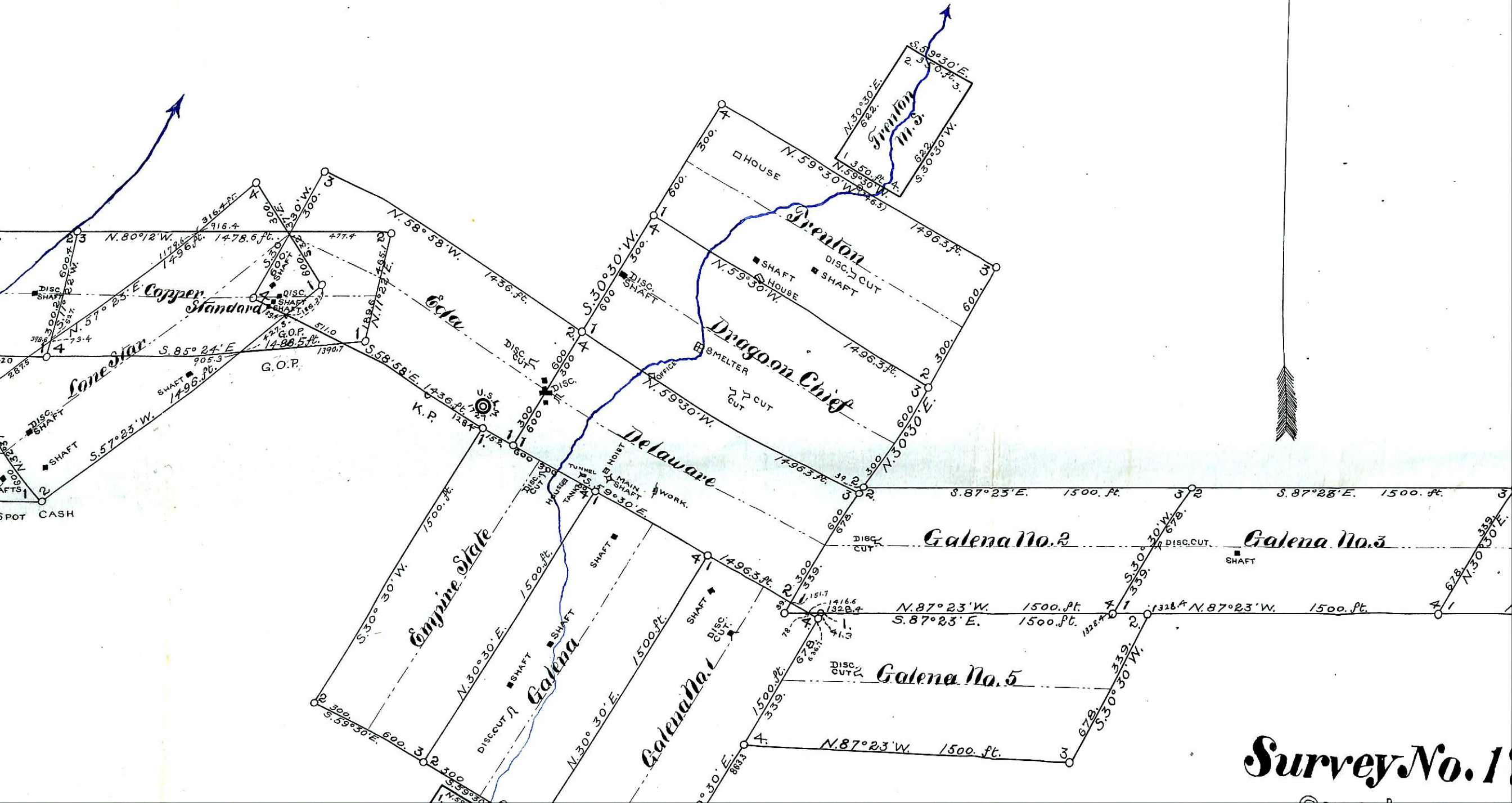

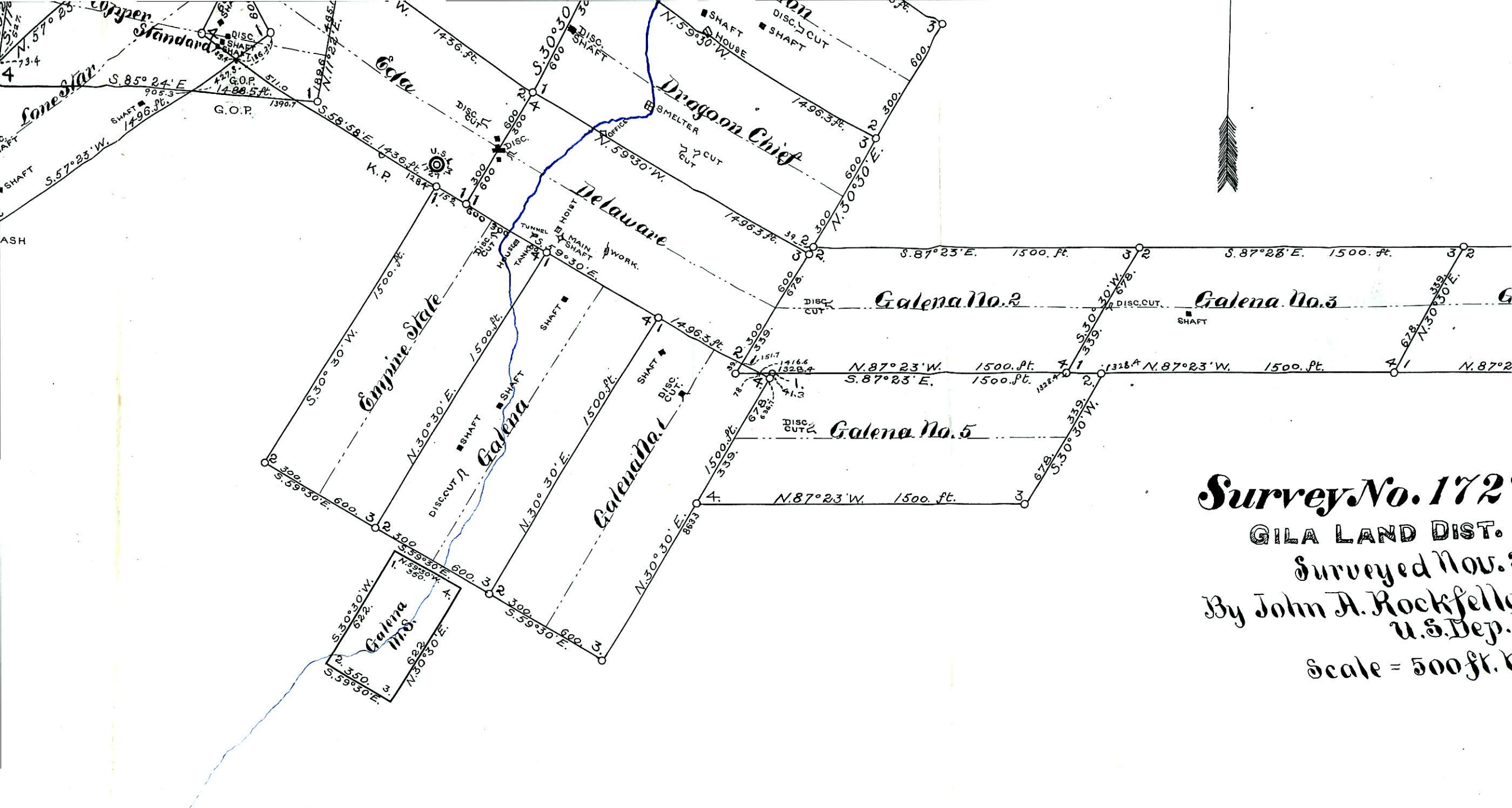

**Survey No. 172**  
 GILA LAND DIST.  
 Surveyed Nov. 1881  
 By John A. Rockfellow  
 U.S. Dep.  
 Scale = 500 ft. to an inch

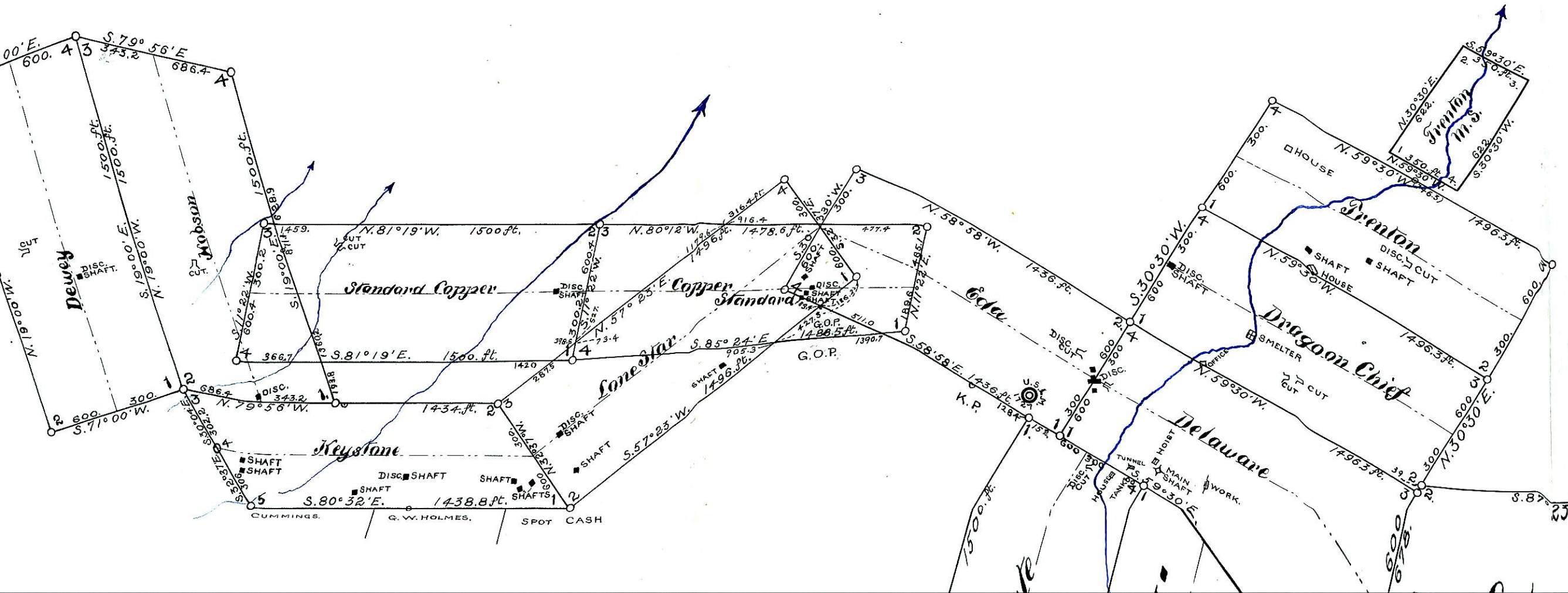



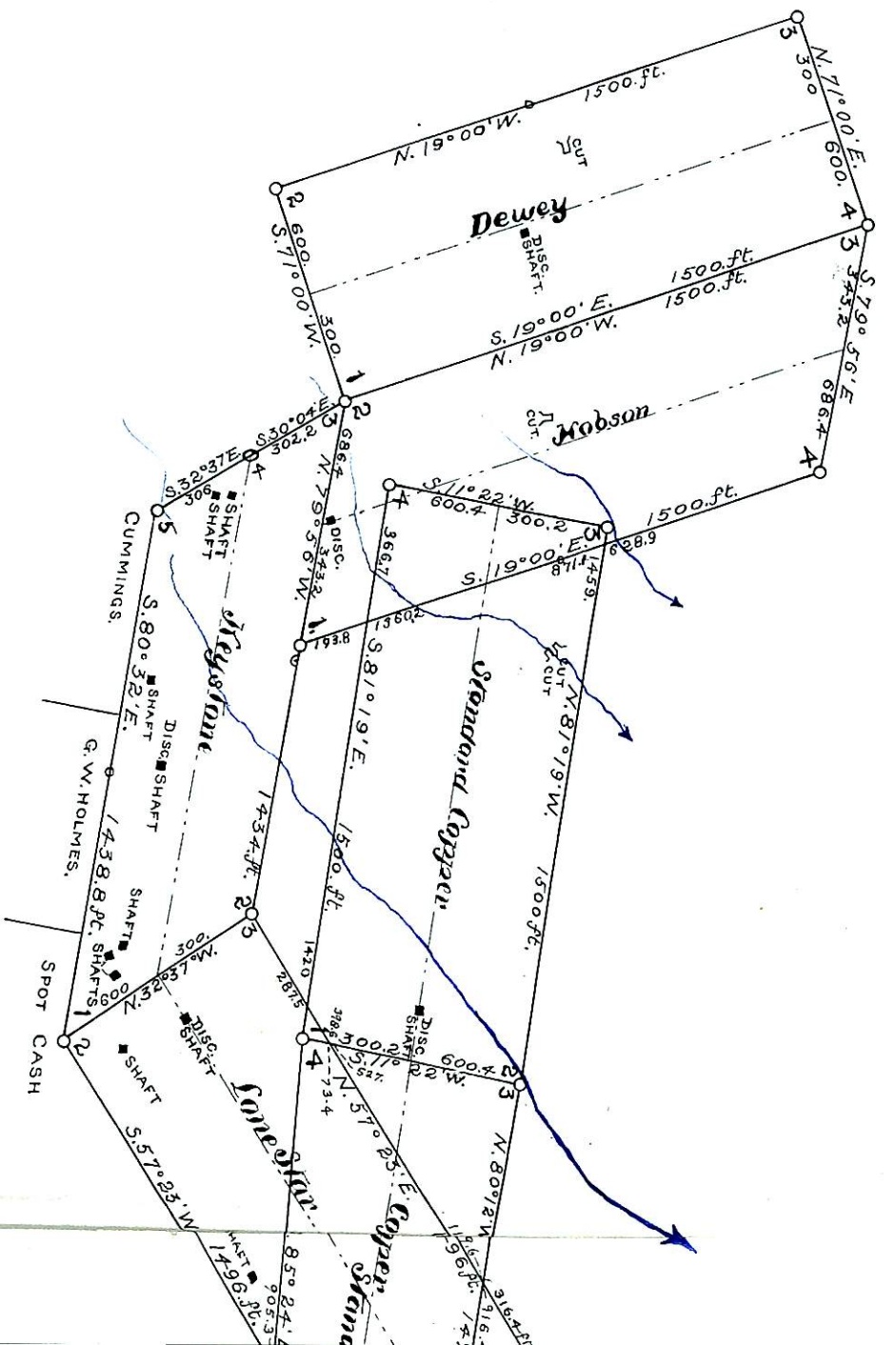

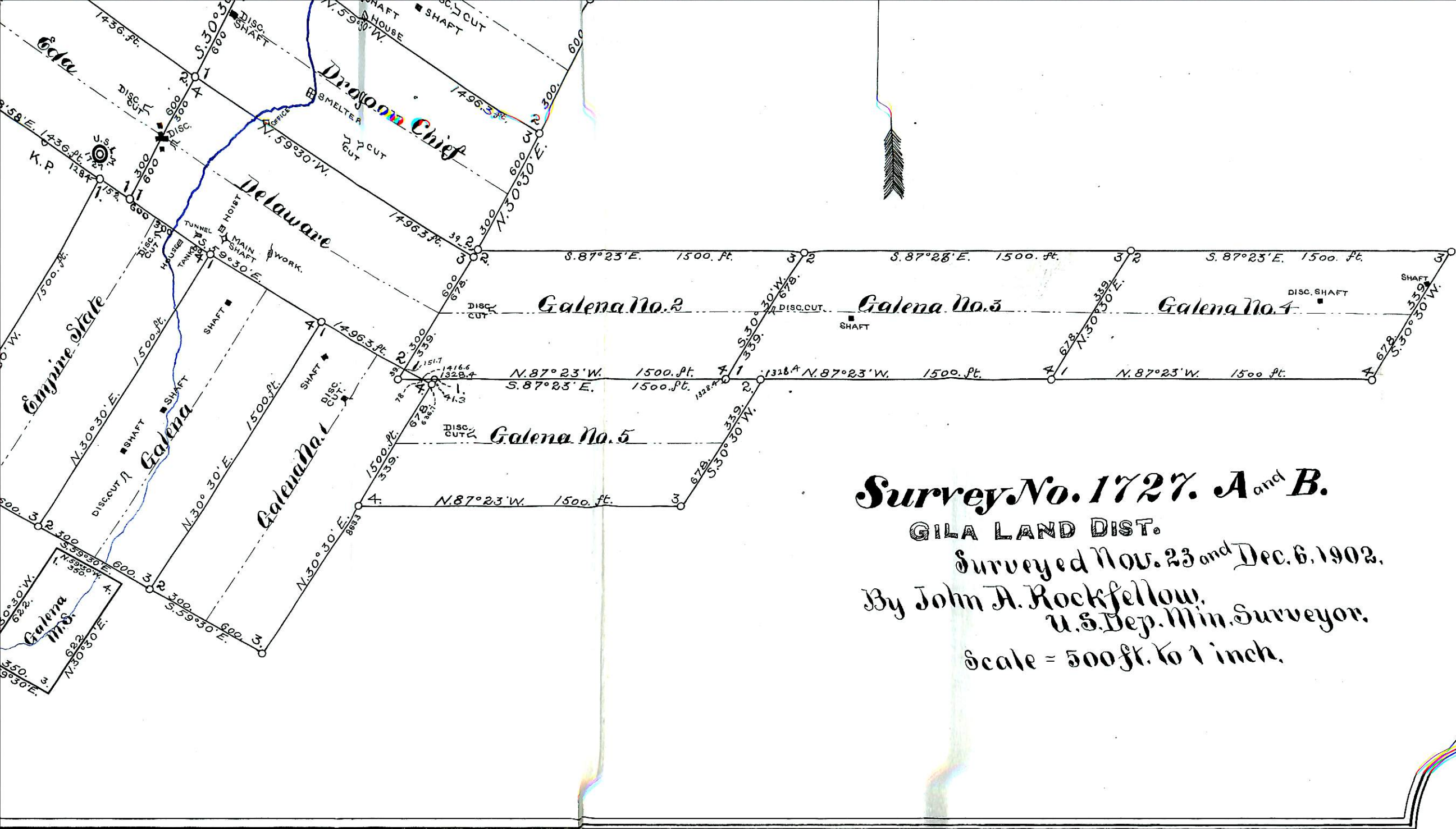

**Survey No. 1727. A and B.**

GILA LAND DIST.

Surveyed Nov. 23 and Dec. 6, 1902.

By John A. Rockfellow,  
U.S. Dep. Min. Surveyor.

Scale = 500 ft. to 1 inch.