

**M
S
-**

0

1

7

2

9

7/8/03

(4-683.)

Mineral Survey No. ⁹1729 (Amended)

Lot No. _____

Gila Land District.

FIELD NOTES

OF THE SURVEY OF THE MINING CLAIM OF

The Salmon Spring Copper Co
by H. C. H. Palmer, Atty in fact.

KNOWN AS THE

El Paso - Alta + Copper Point
Warren Mining District,

Cochise County, Arizona

Section 30 + 31, Township 23 S, Range 25th + S.R. B + M

Surveyed under instructions dated Dec. 29th, 1902

by Geo. C. Clark

U. S. Deputy Mineral Surveyor.

Claim located See Location Certificate

Survey commenced July 5th, 1903

Survey completed July 6th, 1903

8-160

Claimants address -

Bisbee Cochise Co. Arizona

*1903/11/11
H. C. H. Palmer*

PRELIMINARY OATHS OF ASSISTANTS IN SURVEY OF MINING CLAIM.

We, H. D. Hamrah and J. L. Smith,

do solemnly swear that we will well and faithfully execute the duties of chain carriers; that we will level the chain upon even and uneven ground and plumb the tally-pins, either by sticking or dropping the same; that we will report the true distance to all notable objects, and the true length of all lines that we assist in measuring, to the best of our skill and ability, and in accordance with instructions

given us, in the survey of the Mining Claim of Solomon Springs Copper Co by H. C. H. Palmer, Authorized Agent known as the El Paso - Alta - Copper Point

situate in Warren mining district

Cochise County, Arizona

in Section 30 & 31, Township No. 23 S, Range No. 25 E

H. D. Hamrah, Chairman.

J. L. Smith, Chairman.

Subscribed and sworn to by the above-named persons before me this

34 day of July, 1903.

J. M. Bennett
Notary Public in and for the County
of Cochise, Territory of Arizona.
My Commission expires Jan. 9 1904

I, _____, do solemnly swear that I will well and truly

perform the duties of axman, in the establishment of corners and other duties, according to instructions given me and to the best of my skill and ability, in the survey of the Mining Claim of

known as the _____

more fully described in the preceding affidavit.

_____, Axman.

Subscribed and sworn to by the said _____

before me this _____ day of

_____, 190____

I, _____, do solemnly swear that I will well and truly

perform the duties of flagman, in the establishment of corners and other duties, according to instructions given me and to the best of my skill and ability, in the survey of the Mining Claim of

known as the _____

more fully described in the preceding affidavit.

_____, Flagman.

Subscribed and sworn to by the said _____

before me this _____ day of

_____, 190____

FEET.

1729 Ammended.

	<p>Begin ing at cor. NO. 1 N.W. cor. identical with locat⁴ and with cor. No. 4 Copper reef Lode No. 1748.</p> <p>A pine post 4 ft. long 4 in. sq. s et 1 ft. in the ground in a mound of stone and scribed 1-1729 C.P.</p> <p>Whence a rock in place 1 ft. high 2 ft. sq. chiseled</p> <p>X1-1729 B.R. brs. S. 86° 25' W. 97.2 ft. to the S.W. cor of the N.W. 1/4 sec 30 T²³S, R²⁵E, G⁴S.R. D⁴M. brs N⁵⁶°⁵⁵' W 811.4 ft.</p> <p>Thence S. 72° 20' W.</p>
577.00	To original location for W. end center.
713.5 709.00	<p>Same bearing to intersection W. side line sec. 30 Township 23 S. range 25 E. at N. 2036.4^{1980.6} ft. from the S.W. cor. and S. 603.6^{657.4} ft. from the N.W. cor. of the S.W. quarter</p>
1154.00	<p>Same bearing to cor. No. 2 the S.W. cor. , identical with locat. and with the S.E. cor. COPPER REEF, Survey No. 1748.</p> <p>A pine post 4 ft. long 4 in. sq. set 1 ft. in the ground in a mound of stones and scribed 2-1729 C.P.</p> <p>Whence a rock in place 2x2x3 ft. chiseled X2 -1729 B.R. brs. N. 15° 30' E. 56.8 ft.</p> <p>Thence S. 76°22' E.</p>
431.9 436.3	<p>To intersection W. side line sec. 30 township 23 S. range 25 E. at N. 1798.5^{1745.1} ft. from the S.W. cor. and S. 841.5^{814.9} ft. from the N.W. cor. of the S.W. 1/4</p>
1500.00	<p>Same bearing to cor. No. 3 S.E. cor. identical with locat. A pine post 4 ft. long 4 in. sq. set 1 ft. in the ground in a mound of stones and scribed 3.- 1729 C.P.</p> <p>Whence a lime-stone cropping 6 in. high chiseled X3-1729 B.R. brs. N. 26°25' E. 15.5 ft.</p> <p>Thence N/ 72° 20' E.</p>
539.00	To cor. No. 1 Alta Lode , a claim of this survey
577.00	Same bearing to a pine post in a mound of stones identical with locat. for E. end center
842.00	Same bearing to N. end center Alta Lode of this survey
1099.00	Same bearing to trail N.W. and S. E.
1154.00	Same bearing to cor. No. 4 N.E. cor. identical with locat. and with cor. No. 2 Alta Lode of this survey.

Feet.

A pine post 4 ft. long 4 in. sq. set 1 ft. in the ground in a mound of stones and scribed 4-1729 C.P. , Whence a rock in place level with the surface 2x3 ft. chiseled X24- 1729 B.R. brs. N. 83° 27' E. 115.5 ft.

Thence N. 76° 22'W.

90.00 To trail N.W. and S.E.

1500.00 Same bearing to cor. No. 1 the place of begining.

LEDGE.

The presumed course of the mineral bearing vein on this claim is from the E. center of locat. N. 76° 22'W. 1500.00 ft.

ALTA LODE.

Begining at cor. No. 1 the N.W. cor. , identical with locat. , A pine post 4 ft. long 4 in. sq. set 1 ft. in the ground in a mound of stones and scribed 1-1729 A.L.

Whence a rock in place 2x3x4 ft. chiseled X1- 1729 B.R. brs. N. 55° 10' E. 98.9 ft. and the S.W. cor. of the N.W. quarter sec. 30 township 23 S. range 25 E. brs. N 57° 38' W 1837 Ft.

Thence N. 72° 20' E.

38.00 To locat. E. and center, Copper Point Lode of this survey.

303.00 Same bearing to original locat. of N.end center

560.00 Same bearing to trail N.W. and S.E.

615.00 Same bearing to cor. No. 2 N.E. cor. , identical with locat/ and cor. no. 4 copper point lode of this group. , A pine post and etc. scribed 2-1729 A.L.

Thence S.30° 22' E.

150.00 To trail N.W. & S.E.

1500.00 Same bearing to cor? No. 3 the S.E. cor., identical with locat. and with cor. No. 4 El Paso Lode of this survey , A pine post 4 ft. long 4 in. sq. set 1 ft. in the ground in a mound of stones and scribed 3-1729 A..L

FEET

Whence a rock in place 1x1x2 ft. chiseled X3-4-1729
B.R. brs. S.16° 26' W. 81.9 ft.

Thence S. 72° 20' W.

307.5 To a pine post in a mound of stones identical with
locat. in S. end center and with N. end center El Paso
Lode of this survey

615.00 Same bearing to cor. No. 4 of the S.W. cor. identical
with locat. , A pine post 4 ft. long 4 in. sq. set
1 ft. in the ground in a mound of stones and scribed
4-1729 A.L. Whence a rock in place 1x2x3 ft.
chiseled X4 - 1729 B.R. brs. N. 72° 20' E. 51.5 ft.

Thence N. 30° 22' W.

1500.00 to cor. no. 1 the place of beginning

LEDGE.

The presumed course of the vein on this claim is
nearly as can be determined from present development
is from the S. end center of locat. N. 30° 22' W.
1500. ft.

Feet.

El. Paso Lode.
1729 Ammended.

Begining at cor. No. 1, the S.E. cor., identical with locat. A pine post 4 ft. long 4 in. sq. set 1 ft. in the ground in a mound of stones and scribed 1-1729 E.P. Whence a rock in place level with surface 1 ft. sq. brs. N. 56° 21' E. 69.7 ft. and the S.W. cor. of sec. 29 township 23S. range 25E. G&SRB&M brs. N. ^{68°} 47' ^{140'} E. 1415.6 ft. and junction of washes brs. S. 10° W. 60 ft.

Thence S 72° 20' W.

- 40 To 20 ft. wash, course S.E.
- 70 Same bearing to the N.E. cor unsurveyed Center Lode.
- 180 Same bearing to 10 ft. wash course S.E.
- 335 Same bearing to pine post in a mound of stones, identical with location for S.end center.
- 670 Same bearing to cor. No. 2 of the S.W. cor. , identical with location and with N.W. cor. unsurveyed center Lode. A pine post 4 ft. long 4 in. sq. set 1 ft. in the ground in a mound of stones and scribed 2-1729 E.P. Whence a rock in place 2x3ft. , 6 in. high chiseled x2-1729 B.R. brs. N. 16° 26' E. 47.9 ft.

Thence N 44° 13' W.

- ^{1074.8}
~~966.30~~ To intersection N. line sec. 31 township 23 S. range 25 E. at E. ^{2598.1} 2639.3 ft. from the N.W. cor. and W. ^{2657.42} 2640.07 from the N.E. cor.

Note:- The one quarter section cor. on this line could not be found

- 1135 Same bearing to 10 ft. shaft
- 1500 Same bearing to cor No.3 the N.W. cor. identical with locat. A pine post 4 ft. long 4 in. sq. set 1 ft. in the ground in a mound of stones and scribed 3-1729 E.P. Whence a rock in place 1z2x3 ft. chiseled X3- 1729 B.R. brs. N. 72° 20' E. 106.5 ft.

Thence N. 72° 20' E.

- 55 To cor. no. 4 Alta Lode of this survey.
- 362.5 Same bearing to original location for N. end center

FEET.

670

Same bearing to cor. NO. 4 the N.E. cor. identical with locat. and cor. no. 3 Alta Lode of this group A pine post etc. scribed 4-1729 E.P.

Thence S.44° 13' E.

766.46

To intersection N, line sec. 31 township 23S. range 25E. at west 1810.38 ft. from the N.E. cor. and 3445.2 ft. from the N.W. cor.

1500

Same bearing to cor. No. 1 the place of begining

LEDGE.

The presumed course of the mineral vein in this claim as nearly as can be determined from present development is from the S. end center of the location N. 44° 13' W. 1500 ft.

7

-----AREAS-----

Total and net Area Copper Point-----	-20.645 Acres.
" " " " Alta	20.654 "
" " " " El Paso	<u>20.637 "</u>
Total and net area of group	61.936 Acres.

-----IMPROVEMENTS-----

I certify that the value of the labor and improvements on this group, placed thereon by the claimants or their grantors is not less than \$500.00 for each claim thereof, and that said improvements consist of-

-----Copper Point-----

No.1. Open cut, course S. 45° E.4x10x10 ft. brs. from cor. No. 1, S 69° 15 E. 70 ft.	\$100.00
No 2. Shaft 4x6x15 ft. brs, from point on line 4-1 at 1355 ft. from cor. No.4, S.46°45' W. 20 ft.	130.00
No. 3. Shaft 4x6x10 ft. brs, from same point S.39°40' W. 440 ft.	100.00
No.4. Shaft 4x6x10 ft. brs. from same point S.45°10' W. 450 ft.	100.00
No. 5. Shaft 4x6x45 ft. brs. from same point S.55°15' W. 550 ft. Value \$500.00 and has been allotted to the Alta Lode of this survey.	
No.6. Shaft 4x6x10 ft brs. from same points S.58°50'W. 500 ft.	100.00
No.7. Shaft 4x6x10 ft brs. from same point S.58°50'W. 460 ft.	100.00
No. 8. Shaft 4x6x50 ft brs. from same point S.61°13'W. 560 ft.	600.00
No 9. Shaft 4x6x10 ft brs. from same point S. 0°35'W 30 ft.	100.00
No.10. Shaft 4x6x10 ft brs. from same point S.16°45'E 23 ft.	<u>100.00</u>
Total Improvement Copper Point Lode	\$1430.00

----- El Paso Lode-----

No.1.	Discovery shaft 4x6x15 ft. brs. from cor. No.1, N. 86° 05' W. 478 ft.	\$130.00
No. 2.	Shaft 4x6x10 ft brs. from same pointN. 86° 05' W. 628 ft	100.00
No.3.	Open cut 4x75x18 ft. course N 45° W. brs. from same point N. 77°31' W. 560ft. value	450.00
No. 4.	Shaft 4x6x10 ft. brs. from same point N. 57°28' W. 508 ft.	100.000
No 5.	Shaft 4x6x10 ft. brs. from the same point N.63°47' W.910 ft.	100.00
No 6.	Shaft 4x6x10 ft. brs from cor. No. 3. S.64°45' E. 560 ft.	100.00
No7.	Shaft 4x6x10 ft. brs. from cor No. 3. S. 44° 13' E.365 ft	100.00
No. 8.	Open cut, course N. 30° W, 4x10x22 ft. brs. from same point S.79°50' E. 345 ft. value \$176.00 and has been credited to the Alta Lode of this survey.	
	Total improvements El Paso Lode	\$1080.00

-----Alta Lode-----

No 1.	Discovery shaft brs. from cor. No 3, N. 63°14' W. 580 ft	\$100.00
No 2.	Shaft 4x6x10 ft brs. from cor No 3, N. 77° 40' W. 720 ft	100.00
No 3.	Shaft 4x6x10 ft. brs. from cor. No. 2. S. 8° W. 400 ft.	100.00
No 4.	Shaft No 5. Copper Point Lode of this group	500.00
No 5.	Open cut No. 8, El Paso Lode of this group	<u>176.00</u>
	Total improvements Alta Lode	\$976.00

Total improvements on group \$3486.00

Note; These claims embrace a large portion of what is known as "Gold Hill"; the hill begins at the S. end line of the El Paso, reaches its maximum elevation of about 800 ft. some 500 ft S. of the N. end line of the Alta Lode. The N. end line of the ~~xxxxxxx~~ Copper Point is at its northern base. The slope is steep and in places abrupt, especially near its apex on the Alta Lode.

No. 8

As readily seen the open cut^a on the El Paso Lode will cut the ore on the Alta at a depth rendering such method ~~good~~ of development good *practice*

Shaft No. 5. on the Copper Point is located on the side of the hill which descends abruptly and with 500 ft. depth here will cut the ore bodies on the Alta at 1200 ft by drifts.

This method of development from a main working shaft is universally practiced in this district, which is strictly a deposit and not a vein formation.

----- AREAS -----

Total and net area Copper Point	20.645 acres.
Total and net area El Paso	20.637 "
Total and net area Alta	<u>20.654 "</u>
Total and net area of group	61.936 acres.

Note; The N. line of sec 31 Tp 23 S.R. 25 E. was carefully run but no 1/4 cor. could be found.

----- INSTRUMENT -----

The survey was made with a Lietz mountain and mining transit, the courses were deflected from the true meridian as determined by direct solar observations, checked by an observation on Polaris.

All distances were measured with a 300 ft. steel tape.

F.E.E.T.

ADjoining Claims.

North	Claims and owners unknown
East	Claims and owners unknown
South	Center Lode owned by applicants herein Claims owned by Tate and others name of claims unknown
West	Copper Reef No. 1748, owned by applicants herein Tate claims, names unknown

LOCATION.

These claims are located in the S.W. & S.E. quarters ~~of sec. 30~~ of sec. 30 and the N.E. 1/4 of sec. 31 township 23 S. range 25 E. G&SRB&M

Magnetic variation, 2° 20' E

Bisbee Arizona

July 6th 1903

J. C. Coad

U.S. DEPUTY MINERAL SURVEYOR

*For connections see Supplemental Plate July 9-03
and letter from Deputy of July 11-03.*

(4-685)

FINAL OATHS FOR SURVEYS.

LIST OF NAMES.

A list of the names of the individuals employed by Geo. C. Clarko
 United States Deputy Mineral Surveyor, to assist in running, measuring, and marking the lines
 corners and boundaries described in the foregoing field notes of the survey of the mining claim
 of Solomon Springs Copper Co.
 known as the El Paso, Alta + Copper Point
 and showing the respective capacities in which they acted.

H. D. Hannah, Chairman.
D. L. Smith, Chairman.
 _____, Axman.
 _____, Flagman.

FINAL OATHS OF ASSISTANTS.

We, H. D. Hannah
 and D. L. Smith, do solemnly swear that we assisted Geo. C. Clarko
Clarko, United States Deputy Mineral Surveyor, in marking the corners and
 surveying the boundaries of the mining claim of
Solomon Springs Copper Co., by H. C. H. Palmer
Authorized Agent, known as the
El Paso - Alta + Copper Point, represented
 in the foregoing field notes as having been surveyed by said deputy mineral surveyor and under
 his direction; and that said survey has been in all respects, to the best of our knowledge and
 belief, faithfully and correctly executed, and the corner and boundary monuments established
 according to law and the instructions furnished by the United States Surveyor-General for
Arizona.

H. D. Hannah, Chairman.
D. L. Smith, Chairman.
 _____, Axman .
 _____, Flagman.

Subscribed and sworn to by the above-named persons before me
 this 6th day of July, 1903

J. M. Connell

Notary Public in and for the County
 of Cochise, Territory of Arizona.
 My Commission expires Jan. 9 1904



(4-686.)

FINAL OATH OF U. S. DEPUTY MINERAL SURVEYOR

I, Geo. C. Clark, U. S. Deputy Mineral Surveyor, do solemnly swear that, in pursuance of instructions received from the United States Surveyor General for Arizona, dated July 2nd 1903, I have, in strict conformity to the laws of the United States, the official regulations and instructions thereunder, and the instructions of said Surveyor General, faithfully and correctly executed the survey of the Mining Claim of Salamon Springs Copper Co. by H.C.H. Palmer, Authorized Agent, known as the El Paso Alta & Copper Point, situate in Warren Mining District, Cochise County, Arizona, in Section 30 + 31, Township No. 23 S., Range No. 25 E - 9 + S. R. B + M and designated as Survey No. 1729 amended, as represented in the foregoing field notes, which accurately show the boundaries of said mining claim as distinctly marked by monuments on the ground, and described in the attached copy of the location certificate, which was received by me from the Surveyor General with said instructions, and that all the corners of said survey have been established and perpetuated in strict accordance with the law, official regulations and instructions thereunder; and I do further solemnly swear that the foregoing are the true and original field notes of said survey and my report therein, and that the labor expended and improvements made upon said mining claim by claimant or grantors are as therein fully stated, and that the character, extent, location and itemized value thereof are specified therein with particularity and full detail, and that no portion of said labor or improvements so credited to this claim has been included in the estimate of expenditures upon any other claim.

Geo. C. Clark
 U. S. Deputy Mineral Surveyor.

Subscribed and sworn to by the said Geo. C. Clark
 U. S. Deputy Mineral Surveyor, before me

this 6th
 day of July 1903.

J. M. O'Connell

Notary Public in and for the County
 of Cochise, Territory of Arizona.
 My Commission expires Jan. 9 1904

Affidavit of Five Hundred Dollars Improvements.

We, H. D. Hannah, and J. L. Smith

of lawful age, being first duly sworn according to law, depose and say: That we are acquainted with the El Paso, Alta + Copper Point mining claim, situate in Warren Mining district, Cochise County, Arizona Territory, for which Salomon Spruce Copper Co by H. C. H. Palmer, authorized agent ha made application for survey prior to application for patent under the provisions of the Act of Congress, approved May 10, 1872; and that the labor done and improvements made thereon by the applicants and their grantor exceed Five Hundred Dollars in value, and further that we are not personally interested in said mine.

H. D. Hannah
J. L. Smith

TERRITORY OF ARIZONA,
County of Cochise } ss:

Sworn to and subscribed before me, this 6th

day of July, 1903
J. M. McConnell



Notary Public in and for the County of Cochise, Territory of Arizona
My Comm. Expires _____

Amended location of the Copper Point Mine; Notice is hereby given that the undersigned, under & by virtue of section 3235 Revised Statutes of Arizona 1901 have this day amended the original location of said copper point mine on the 28th day of March 1901, amended location filed & recorded in Book 20 Page 178 Records of Mines on the 9th day of April 1902 to read as follows to-wit:

Notice of Mining Location.

QUARTZ CLAIM.

TO ALL WHOM IT MAY CONCERN:

This mining claim, the name of which is the Copper Point Mining Claim, situate on lands belonging to the United States of America, and in which there are valuable mineral deposits, was entered upon and located for the purpose of exploration and purchase by

Solomon Springs Copper Co.
by H. C. H. Palmer, Authorized Agent

by the undersigned, on the 7th day of November 1902

The length of this claim is 1500 feet and 20 feet in a N. W direction and 1480 feet in a S. E direction from the center of the discovery shaft, at which this notice is posted, lengthwise of the claim, together with 300 feet in width of the surface grounds, on each side of the center of said claim. The general course of the lode deposit and premises is from the N. W to the S. E.

The claim is situated and located in the W. Ariz. Mining District, in Cochise County, in the Territory of Arizona, about 2 miles in a N. N. direction from Glance Station & lies on the north slope of Sugarloaf Mountain, & joins the Alta on S & Copper Reef on W. into

The surface boundaries of the claim are marked upon the ground as follows: Beginning at

a monument of stone

at a point in a N. W. westerly direction 70 feet from the discovery shaft (at which this notice is posted), being in the center of the N end line of said claim; thence S. W. westerly 577 feet to a monument & post being the N. W corner of said claim; thence S. E. easterly 1500 feet to a mon + post being at the S. W corner of said claim; thence N. E. easterly 577 feet to a mound of stones being the center of the S end of said claim; thence 577 feet to a mon + post, being at the S. E. corner of said claim; thence N. W. westerly 1500 feet to a monument & post at the N. E. corner of said claim; thence S. W. westerly ~~577~~ 577 feet to the place of beginning.

All done under the provisions of Chapter Six of Title XXXII, of the Revised Statutes of the United States, and of an Act of the General Assembly of Arizona, entitled "An Act to ^{concerning mines approved March 20th 1893} codify and revise the laws of the Territory of Arizona," approved March 16th, 1901.

Dated and posted on the ground this 7th day of November 1902

Witnesses to location
Geo. C. Chad

Solomon Springs Copper Co.
by H. C. H. Palmer
Authorized Agent

An Act to Codify and Revise the Laws of the Territory of Arizona

SECTIONS 1-11.—INC. LOCATION OF CLAIMS

Be it enacted by the Legislative Assembly of the Territory of Arizona:

SECTION 1. On the discovery of mineral in places on the public domain of the United States, the same may be located as a mineral claim by the discoverer for himself, for himself and others, or for others.

SECTION 2. Such location shall be made by erecting at or contiguous to the point of discovery, a conspicuous monument of stones not less than three (3) feet in height, or an upright post securely fixed, projecting at least four (4) feet above the ground, in which monument of stones or on which post, there shall be posted a location notice, which shall be signed by the name or names of the locator or locators. The location notice must contain: First, the name of the claim located; second, the name or names of the locators; third, the date of the location; fourth, the length and width of the claim in feet and the distance in feet from the point of discovery to each end of the claim; fifth, the general course of the claim; sixth, the locality of the claim with reference to some natural object or permanent monument whereby the claim can be identified.

SECTION 3. Until each and all of the above specified things shall have been done no right thereto shall be acquired.
SECTION 4. From the time of the location of a mining claim as above specified, the locator shall be allowed ninety (90) days within which to do work cause to be done, the following things: First, to cause to be recorded in the office of the County Recorder of the county in which the claim is situated, a copy of the location notice; second, to sink a discovery shaft in the claim to the depth of at least ten (10) feet from the lowest part of the rim of the shaft at the surface, and deeper if necessary, until there is discovered in said shaft mineral in place; third, to monument the claim on the ground so that its boundaries can be readily traced.

SECTION 5. A failure to do all the things enumerated in this section in the time and place specified shall be construed into an abandoning of the claim, and all right thereto of the discoverer and locator shall be forfeited.

SECTION 6. Such surface boundaries shall be marked by six (6) substantial posts, projecting at least four (4) feet above the surface of the ground, or by substantial stone monuments at least three (3) feet high, to-wit: One at each corner of said claim, and one at the center of each end line thereof.

SECTION 7. Any open-cut, adit or tunnel which shall be made as above provided for as a part of the location of a lode mineral claim, and which shall be equal in amount of work to a shaft ten (10) feet deep and four (4) feet wide by six (6) feet long, and which shall cut the lode or mineral in place at a depth of ten (10) feet from the surface, shall be equivalent as a discovery work to a shaft sunk from the surface.

SECTION 8. Location notice may be amended at any time, and the monument changed to correspond with the amended location; provided, that no change shall be made that will interfere with the rights of others.

SECTION 9. The amount of assessment or representation work or improvements to be done or made during each year, after the completion of the location as heretofore provided, and the time for doing the same shall be as provided by the laws of the United States.

SECTION 10. Within three (3) months after the expiration of the period of the time fixed for the performance of annual labor, or the making of such improvements upon any mining claim, the person on whose behalf such work or improvement was made, or some person for him knowing the facts, may make a record in the office of the County Recorder of the county wherein such claim is situated, an affidavit in substance as follows:

TERRITORY OF ARIZONA, } ss.

.....being duly sworn, deposes and says that he is a citizen of the United States and more than twenty-one years of age, resides at.....in.....County, Arizona Territory, and is personally acquainted with the mining claim known as.....Mining District, Arizona Territory, the location notice of which is recorded in the office of the County Recorder of said County, in Book.....of Records of Mines, at page.....

That between the.....day of.....A. D.....and the.....day of.....A. D.....at least.....dollars worth of work and improvements were done and performed upon said claim, not including the location work of said claim. Such work and improvements were made by and at the expense of.....owners of said claim, for the purpose of complying with the laws of the United States, pertaining to assessments of annual work, and (here name the owners or men who worked upon the claim in doing the work) were the men employed by said owner, and who labored upon said claim, did said work and improvements, the same being as follows, to-wit: (Here describe the work done.)

Subscribed and sworn to before me, this.....day of.....A. D.....(Signature.)

My commission as Notary Public expires on the.....day of.....A. D.....

(Notary Seal)

Notary Public.

SECTION 11. Such affidavit, when so recorded, shall be prima facie evidence of the performance of such labor or the making of such improvements, and said original affidavit, after it has been recorded, or a certified copy of record of same, or the record of same, shall be received as evidence accordingly by the Courts of this Territory. The relocation of forfeited or abandoned lode claims shall only be made by sinking a new discovery shaft and fixing the boundary in the same manner and to the same extent as is required in making an original location, or the relocater may sink the original discovery shaft ten (10) feet deeper than it was at the date of the commencement of such location, and shall erect new, or make the old monuments the same as originally required. In either case a new location monument shall be erected, and the location notice shall state if the whole or any part of the new location is located as abandoned property, else it shall be void.

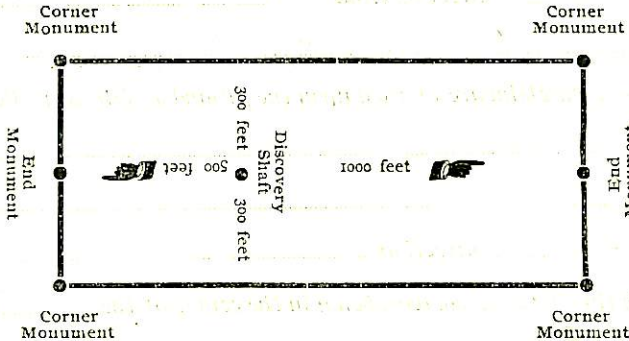

The above diagram is to give the locator a general idea of the plan of location under the new law. Your discovery shaft may be in the center of claim, or any distance from either end you desire. In the diagram we have placed it 500 feet from one end and 1000 feet from the other. In description be careful to state locality of claim with reference to some natural object, or permanent monument, so as to identify the claim.

TERRITORY OF ARIZONA, } ss.

County of Cochise
Frank Hare County Recorder in and for the County and Territory aforesaid, do hereby certify that the within instrument was filed for record at 11:30 o'clock A.M., on this 13th day of November, 1902, and duly recorded in Book No. 22 of Mining Records of Cochise County, Arizona, at pages.....

WITNESS my hand and official seal the day and year first above written.

Franco Hare

County Recorder.

Notice of Location

QUARTZ CLAIM

Dated.....190.....

Filed and recorded at request of

H. E. H. Palmer

at Nov. 13 A. D. 1902

Book 22 at 11:30 A. M.

Pages 172 to 174

By Frank Hare County Recorder.

Deputy Recorder.

NO. 110.—HEERMANS STATIONERY COMPANY, TUCSON, ARIZ.

AMENDED

NOTICE OF MINING LOCATION.

LODE CLAIM.

TO ALL WHOM IT MAY CONCERN:

This mining claim, the name of which is the Alta Mining Claim, situate on lands belonging to the United States of America, and in which there are valuable mineral deposits, was entered upon and located for the purpose of exploration and purchase, by Solomon Springs Copper Company, a corporation organized under the laws of Arizona, the undersigned, on the 13th day of June, 1903.

The length of the claim is 1500 feet, and we claim 265 feet in a southeasterly direction, and 1235 feet in a northwesterly direction from the center of the discovery shaft at which this notice is posted, lengthwise of the claim, together with 300 feet in the width of the surface ground, on each side of the discovery monument of said claim. General course of the lode deposit and premises is from northwest to southeast.

The claim is situated and located in the Warren Mining District in Cochise County in the Territory of Arizona, about 2 miles in a northeasterly direction from Solomon Springs, and adjoining the El Paso claim on its northeast end line.

The surface boundaries of this claim are marked upon the ground as follows: Beginning at a monument of stones at a point in a southeasterly direction 265 feet from the discovery shaft at which this notice is posted, being the center of the southeasterly end line of the claim. Thence northeasterly 300 feet to a monument of stones, being the easterly corner of said claim. Thence northwesterly 1500 feet to a monument of stones, being at the northerly corner of said claim. Thence southwesterly 300 feet to a monument of stones the center of the northwest end line of said claim. Thence southwesterly 300 feet to a monument of stones, being at the westerly corner of said claim. Thence southeasterly 1500 feet to a monument of stones, at the southerly corner of said claim. Thence northeasterly 300 feet to the place of beginning.

All done under the provisions of Chapter Six, of Title XXXII, of the Revised Statutes of the United States, and an Act of the General Assembly of Arizona, entitled "An Act to Revise and Codify the Laws of the Territory of Arizona," approved March 16th, 1901.

This is an Amended Location Notice of the Alta Mining Claim, located by A. K. Campbell, January 1, 1901, and recorded in Book 13, of Records of Mines, page 276, in the office of the County Recorder, of the aforesaid County of Cochise, to which reference is hereby made, and this Amended Location Notice is made and posted to correct errors in the description of the said original location notice.

Dated and posted on the ground this 13th day of June, 1903.

Solomon Springs Copper Co.
By H. C. H. Palmer,
Agent.

Filed and recorded at request of S. E. Hazzard, June 13th, A D 1903, at 2 p. m. Book 26 Records of Mines, page 330.

Territory of Arizona,)
County of Cochise.) ss.

I, Frank Hare, County Recorder in and for said county, hereby certified that I have compared the foregoing copy with the original Amended Location Notice of the Alta Mining Claim filed and recorded in my office on the 13th day of June, A D 1903 in Book 26 Records of Mines, and that the same is a full, true and correct copy of such original and of the whole thereof.

Witness my hand and official seal, the 18th day of June, 1903.

Frank Hare
County Recorder.

Territory of Arizona,)
 :SS.

County of Cochise.)

I, Frank Hare County Recorder in and for said
 County, hereby certify that I have compared the foregoing copy with the
 original location notice of the "L. V. Paso" mining claim,
 filed and recorded in my office on the 13th day of June, 1903,
 in Book 26, page 336, Record of Mines, and that
 the same is a full, true and correct copy of such original and of the
 whole thereof.

Witness my hand and seal of office, this 18th day of June 1903

Frank Hare

County Recorder.

AMENDED

Notice of Mining Location.

LODE CLAIM.

To All Whom It May Concern:

This mining claim, the name of which is the El Paso

Mining Claim, situate on lands belonging to the United States of America, and in which there are valuable mineral deposits, was entered upon and located for the purpose of exploration and purchase by Solomon Springs Copper Company, a corporation organized under the laws of Arizona,

(Locator must insert either "a citizen of the United States," or, "who has declared his intention to become a citizen of the United States.")

the undersigned, on the 13th day of June 1903.

The length of ^{the} this claim is 1500 feet and we claim 425 feet

in a southeast direction, and 1075 feet in a northwest direction from

the center of the discovery shaft, at which this notice is posted, lengthwise of the claim, together with 300 feet in width of the surface grounds, on each

side of the discovery monument ^{the} of said claim. The general course of the lode deposit and premises is from the southeast to the northwest

The claim is situated and located in the warren Mining District, in Cochise County, in the Territory of Arizona, about 1 3/4 miles, in a northerly direction from Solomon Springs, and joins the Center Claim on its north end line.

The surface boundaries of the claim are marked upon the ground as follows: Beginning at a monument of stones, being at the center of the southeasterly end line of the claim

at a point in a southeasterly direction 425 feet from the discovery shaft (at which this notice is posted), being in the center of the southeast end line of said claim; thence northeasterly 300 feet to a monument of stones, being ^{at} the southeast corner of said claim; thence northwest 1500 feet to a monument of stones, being at the northeast corner of said claim; thence southwesterly 300 feet to a monument of stones, being ^{being} at the center of the north end of said claim; thence southwesterly 300 feet to a monument of stones, being at the northwest corner of said claim; thence southwesterly 1500 feet to a monument of stones at the southwest corner of said claim; thence northeasterly 300 feet to place of beginning.

All done under the provisions of Chapter Six, of Title XXXII, of the Revised Statutes of the United States, and an Act of the General Assembly of Arizona, entitled "An Act to Revise and Codify the Laws of the Territory of Arizona," approved March 16, 1901.

This is an Amended Location Notice of the El Paso Mining Claim, located by A. K. Campbell

on the 1st day of January 1903, and recorded in Book 13 of ^{the} Records of Mines, at page 275, in the office of the County Recorder of the aforesaid County of Cochise to which reference is hereby made and this Amended Location Notice is made and posted to correct errors in the description ^{of} the said original Location Notice.

Dated and posted on the ground this 13th day of June 1903.

Solomon Sprins Copper Co.

by H. C. H. Palmer Agent

filed and recorded at request of S. E. Hazard June 13th 1903, at 2 P.M. Book 26 page 331, Record of Mines.

TERRETTORY OF ARIZONA,
County of..... } ss.

I..... County Recorder in and for the County and
Territory aforesaid, do hereby certify that the within instrument was filed for record at..... o'clock..... M.,
on this..... day of..... 190... and duly recorded in Book No.....
of..... Records of..... County, Arizona, at pages.....
WITNESS my hand and official seal the day and year first above written.
..... County Recorder.

AMENDED
Notice of Location.

LODE CLAIM.

.....
.....
.....
.....

Dated 190.....

Filed and recorded at the request of

.....
.....

..... A. D., 190.....

at M.

Book

Page.....

..... County Recorder.

By..... Deputy Recorder.

THE H. H. MCNEIL CO., PRINTERS, PHOENIX, ARIZONA.

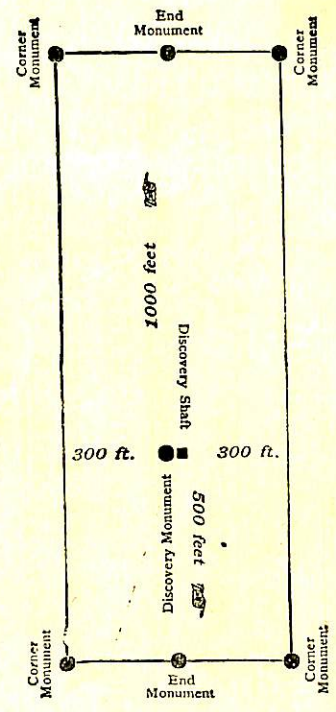

This diagram is to give locator a general idea of plan of location under the new law. The Discovery Shaft can be in the center of claim or any distance from either end desired. In the diagram it is placed 500 feet from one end and 1000 feet from the other. Commence description of claim at a center end monument, giving its distance and direction from center of Discovery Shaft; thence bound the claim in either direction. In description be careful to state locality of claim with reference to some natural object, or permanent monument, as will identify the claim.

4-687.

SURVEYOR-GENERAL'S CERTIFICATE OF APPROVAL OF FIELD
NOTES AND SURVEY OF MINING CLAIM.

Department of the Interior.

Office of U. S. Surveyor-General,

Phoenix, Arizona.

July, 17, 1903.

I, U. S. Surveyor-General for Arizona.

do hereby certify that the foregoing and hereto attached Field Notes and Return of the Survey of the Mining Claim of Solomon Springs Copper Co.

known as the El Paso, Alta and Copper Point

situate in Warren mining district, Cochise County, Arizona.

in Section 30 and 31, Township No. 23 S., Range No. 25 E.

G. & S. R. E. & M. designated as Survey No. 1729 Amended

executed by Geo. C. Clark, U. S. Deputy Mineral

Surveyor, July 5th - July 6th, 1903, under my instructions dated

Dec. 29th, 1902, have been critically examined and the necessary cor-

rections and explanations made, and the said Field Notes and Return, and the Survey they describe,

are hereby approved. A true copy of the copy of the location certificate filed by the applicant for

survey is included in the field notes.

Hugh H. Price

U. S. Surveyor-General for Arizona.

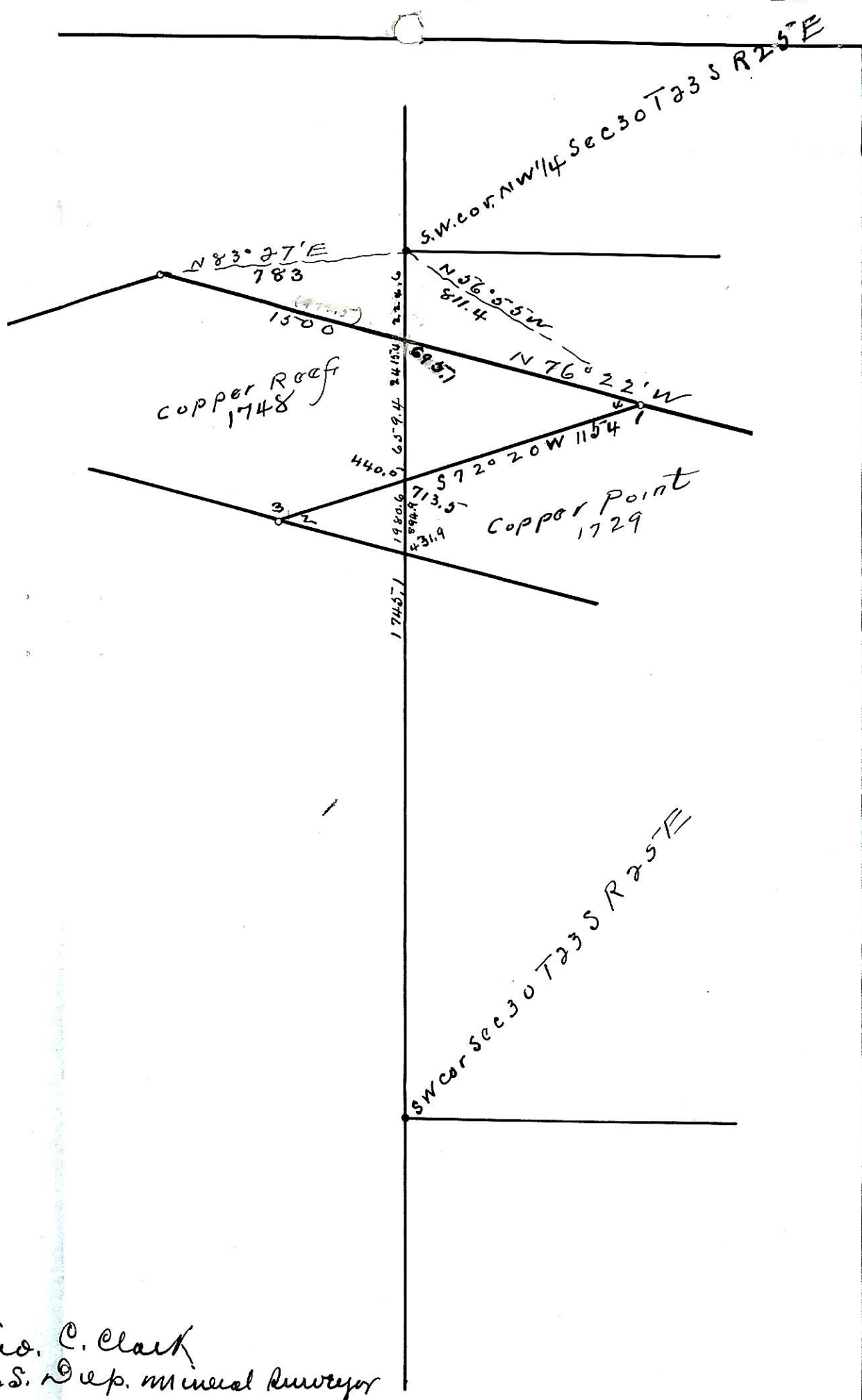

Geo. C. Clark
 U.S. Dep. Mineral Surveyor

July 9th 1903

Copper Reef
Surv. 1748

COPPER POINT

ALTA

PASSO

Center

603.6 from 1/4 cor.
41.5 from 1/4 cor.

W. LINE RANGE 25E G. & S. R. B. & M.

S.W. COR. Sec. 30 T235 R25E

N.W. COR. Sec. 31, T235, R25E

Geo. C. Clark
U.S. Dep. Min. Surv.

