

**M
S
-**

0

1

7

4

1

Recd. Dec 24/02

copied and
4/2/03

(4-683.)

Mineral Survey No. 1741

Lot No. _____

Prescott

Land District.

FIELD NOTES

OF THE SURVEY OF THE MINING CLAIM OF

Golden Link Mining Co., and J.W. Dougherty.

KNOWN AS THE

Turnbeaulode.

Eureka

Mining District,

Yavapai

County,

Arizona, Territory.

Section

Approx.

, Township

13 N-

, Range

9 W-

Surveyed under instructions dated Decr. 12th. 1902

by William H. Merritt.

U. S. Deputy Mineral Surveyor.

Claim located April 27th. 1893, 1

Survey commenced Decr. 19th. 1902, 1

Survey completed Decr. 19th. 1902, 1

o 6-100

Claimants Address.

J.J. Hawkins Atty.

Prescott, Arizona.

PRELIMINARY OATHS OF ASSISTANTS IN SURVEY OF MINING CLAIM.

J. Alice Lucy and _____,

do solemnly swear that we will well and faithfully execute the duties of chain carriers; that we will level the chain upon even and uneven ground and plumb the tally-pins, either by sticking or dropping the same; that we will report the true distance to all notable objects, and the true length of all lines that we assist in measuring, to the best of our skill and ability, and in accordance with instructions

given us, in the survey of the Mining Claim of *Golden Link Mining*

Co. and *J. W. Dougherty*

known as the *Turnbaugh Land*

situate in *Coconino* mining district

Yavapai County, *Arizona Territory*,

in Section _____, Township No. _____, Range No. _____

J. A. ..., Chairman.

_____, Chairman.

Subscribed and sworn to by the above-named persons before me this

19th day of *December*, 190*2*

W. H. Merritt

Notary Public
My commission expires July 15th 1905

I, _____, do solemnly swear that I will well and truly perform the duties of axman, in the establishment of corners and other duties, according to instructions given me and to the best of my skill and ability, in the survey of the Mining Claim of

known as the _____ more fully described in the preceding affidavit.

_____, Axman.

Subscribed and sworn to by the said _____

before me this _____ day of

_____, 190____

I, _____, do solemnly swear that I will well and truly perform the duties of flagman, in the establishment of corners and other duties, according to instructions given me and to the best of my skill and ability, in the survey of the Mining Claim of

known as the _____ more fully described in the preceding affidavit.

_____, Flagman.

Subscribed and sworn to by the said _____

before me this _____ day of

_____, 190____

Feet. Beginning at Cor. No.1
 Identical with the N.W.Cor. of the loc.
 A X & T.1-1741 Chiseled on rock in place showing 5X8X4
 feet above the ground,with mound of stones.Whence:
 U.S.L.M.No.1224 Brs. N 40°.50'W 1794.6 feet.
 No other bearings available.

Thence S 25°.36'W
 Va. 14° E.

525
 1361 To Cor. No.2

Identical with the Cor, of the loc.
 As this corner point falls in a wash I set a witness
 Cor.which Brs from the true Cor.S 64°.24'E 60.feet,
 hereinafter described.
 From the true Cor.point A X B.R.T.I-1741 Chiseled on rock
 in place Brs.N 64°.24'W 20 ft. No other bearings available.

Thence S 64°.24'E
 Va. 14°.E

50 East bank of Santa Maria river.

60 To Witness Cor. to Cor. No.2

A Porphyry stone 6X8X24 ins. set 12 ins.in the ground,
 chiseled W.C.T.2-1741 with mound of stones.
 No bearings available.

300. Mon.S.E.C.

600 To Cor. No.3.

Identical with the Cor. of the loc.
 A X T.3-1741 chiseled on rock in place,with mound of
 stones, whence:
 A X B.R.T.3-1741 chiseled on rock in place brs.S 22°.W
 3.9 feet.
 A X B.R.T.3-1741 chiseled on rock in place brs.
 N 76°.00'E 10.5 feet.

Thence N 25°36'E
 Va. 14°.E

1361 To Cor.No.4

Identical with the Cor. of the loc.
 A X T.4-1741 chiseled on rock in place,showing 2X3X2
 ft.above the ground,with mound of stones.
 No bearings available.

Feet.	Thence N 64°.24'W Va. 14°.E
300	Mon. N.E.C.
475	Cr.of Santa Maria river.100 ft.wide flows S 32°.W
600	To Cor. No.1 the place of beginning.

AREA.

Total and net area. 18.746 acres.

LOCATION.

This claim is located on unsurveyed land approximately in Twp.13 N.R.9.W G.& S.R.B.& M.Yavapai County,Arizona.

ADJOINING CLAIMS.

This claim is bounded on the North by Pocohontas lode unsurveyed.R.H.Burmister claimant.on the South by Trout lode unsurveyed,N.P.Pierce claimant,and on the East & West by U.S.land.

LEDGE.

The ledge on this claim brs. N25°.36'E 1361 feet from the S.E.C.

EXPENDITURE OF FIVE HUNDRED DOLLARS.

I certify that the value of the labor and improvements upon this claim,placed thereon by claimants and their grantors,is not less than five hundred dollars,and that said improvements consist of:

- No.1 ^{here} Tunnel the mouth of which brs.N 6°.25'E 212 ft. from S.E.C.5X7X100 ft. long course S 64°.E Value \$800.00
- No.2 Shaft the Cr. of which brs.S 56°.10'W 630 ft.from Cor.No.4 4X6X120 ft.deep Value..... \$1200.00
- No.3 Tunnel the mouth of which brs.S 66°.50'W 565 ft. from Cor.No.4 5X7X100 ft. long course S 16°.E Val.\$800.00

Instrument

This survey was made with a Gurley Light Mountain Solar Transit.The courses were deflected from the true meridian as determined by direct solar observations,checked on Polaras.The distances were measured with 100-ft. and 500-ft.steel tapes.

.....*William H. Merritt*.....
U.S.Deputy Mineral Surveyor.
Prescott,Arizona.

FINAL OATHS FOR SURVEYS.

LIST OF NAMES.

A list of the names of the individuals employed by William H. Merritt
 United States Deputy Mineral Surveyor, to assist in running, measuring, and marking the lines
 corners and boundaries described in the foregoing field notes of the survey of the mining claim
 of Golden Link Mining Co & J. W. Dougherty
 known as the Turnbaugh Lode
 and showing the respective capacities in which they acted.

Alic Loney, Chairman.
 _____, Chairman.
 _____, Axman.
 _____, Flagman.

FINAL OATHS OF ASSISTANTS.

I Alic Loney
 do solemnly swear that I assisted William H. Merritt
 United States Deputy Mineral Surveyor, in marking the corners and
 surveying the boundaries of the mining claim of Golden Link Mining
 Co., and J. W. Dougherty
 known as the Turnbaugh Lode, represented
 in the foregoing field notes as having been surveyed by said deputy mineral surveyor and under
 his direction; and that said survey has been in all respects, to the best of our knowledge and
 belief, faithfully and correctly executed, and the corner and boundary monuments established
 according to law and the instructions furnished by the United States Surveyor-General for
Arizona.

Alic Loney, Chairman.
 _____, Chairman.
 _____, Axman.
 _____, Flagman.

Subscribed and sworn to by the above-named persons before me

this 19th day of Decr, 1902

W H Merritt

Notary Public

My Commission Expires July 15th 1905

(4-686.)

FINAL OATH OF U. S. DEPUTY MINERAL SURVEYOR

I, William H. Merritt, U. S. Deputy Mineral Surveyor, do solemnly swear that, in pursuance of instructions received from the United States Surveyor General for Arizona, dated Decr 12th 1902, I have, in strict conformity to the laws of the United States, the official regulations and instructions thereunder, and the instructions of said Surveyor General, faithfully and correctly executed the survey of the Mining Claim of Golden Link Mining Co & J. W. Lougherty, known as the Garrabeau Lease, situate in Ceneca Mining District, Yavapai County, Arizona, in Section , Township No. , Range No. and designated as Survey No. 1741, as represented in the foregoing field notes, which accurately show the boundaries of said mining claim as distinctly marked by monuments on the ground, and described in the attached copy of the location certificate, which was received by me from the Surveyor General with said instructions, and that all the corners of said survey have been established and perpetuated in strict accordance with the law, official regulations and instructions thereunder; and I do further solemnly swear that the foregoing are the true and original field notes of said survey and my report therein, and that the labor expended and improvements made upon said mining claim by claimant or their grantors are as therein fully stated, and that the character, extent, location and itemized value thereof are specified therein with particularity and full detail, and that no portion of said labor or improvements so credited to this claim has been included in the estimate of expenditures upon any other claim.

William H. Merritt
U. S. Deputy Mineral Surveyor.

Subscribed and sworn to by the said William H. Merritt
U. S. Deputy Mineral Surveyor, before me a Notary Public in
and for Yavapai County, A. T. this 23rd
day of December 1902,

Ziba O. Brown
Notary Public

o s-154

my Commission Expires
Nov. 1 - 1905.

Affidavit of Five Hundred Dollars Improvements.

We, Alic Lucy, and John W. Keff

of lawful age, being first duly sworn according to law, depose and say: That we are acquainted with the Turnbeough mining claim, situate in Enrika Mining district, Yavapai County, Arizona Territory, for which Golden Link Mining Co and J. W. Buzgherty have made application for survey prior to application for patent under the provisions of the Act of Congress, approved May 10, 1872; and that the labor done and improvements made thereon by the applicants and their grantor exceed Five Hundred Dollars in value, and further that we are not personally interested in said mine.

Alic Lucy
John W. Keff

TERRITORY OF ARIZONA,
County of Yavapai } ss:

Sworn to and subscribed before me, this 19th

day of December, 1902

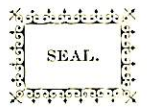

W. H. Merritt
Notary Public
My Commission expires July 15th 1905

NOTICE OF LOCATION.

KNOW ALL MEN BY THESE PRESENTS:

That I the undersigned, have this day located 1500 feet of this vein or lode, bearing precious metals, with all dips, spurs, angles and variations, with surface ground 300 feet on each side of vein, with all mineral deposits contained therein. and all Timber and Water thereon or appurtenant thereto, according to the provisions of the United States Mining Laws.

The exterior boundaries are as follows:

Commencing at this Monument and Notice and running 300 feet in an easterly direction to monument at S. E. corner; thence in a northerly direction parallel with the ledge 1500 feet to monument at N. E. corner; thence at right angles across the ledge in a westerly direction 300 feet to monument at N. W. corner; thence parallel with the lode in a southerly direction 1500 feet to monument at S. W. corner; thence at right angles across the ledge in and Easterly direction 300 feet to place of beginning.

This claim is in Eureka Mining District, Yavapai County, Arizona, and may be more generally described as situated on the south bank of the Santa Maria Creek about two miles above Feras ranch on the said Santa Maria Creek in Clatawa Mountains, and shall be known as the Turnbeaugh Mining Claim.

Dated on the ground this 27th day of April, 1893.

Witness:

N. P. Pierce
H. A. Owen.

Wm. Turnbeaugh.

Recorded at request of W. C. Beckman, May 16th A. D. 1893, at 10:30 o'clock A. M., in Book 36 of Mines, pages 377-378, Records of Yavapai County, Arizona.

(L. S) Alex. O. Brodie, County Recorder.

By E. E. Kirkland, Deputy,

Territory of Arizona,) :SS.
County of Yavapai.)

I, P. J. FARLEY, County Recorder in and for the County of Yavapai, in the Territory of Arizona, and Custodian of the Records thereof, do hereby certify that I have compared the above and foregoing with, and the same is a full, true and correct copy of the notice of location of the "TURNBEAUGH" Mining Claim, notice of location whereof is of record in Book 36 of Mines, pages 377-378, Records of Yavapai County, Arizona.

IN WITNESS WHEREOF, I have hereunto set my hand and affixed my Official Seal, this 4th day of December, A. D. 1903.

P. J. Farley
County Recorder.

E. E. Walker
Deputy Recorder



(4-687.)

Surveyor General's Certificate of Approval of Field Notes and Survey of Mining Claim.

Department of the Interior,

Office of U. S. Surveyor General,

Phoenix, Arizona

April 24 - 1902, ~~18~~

I, U. S. Surveyor General for the District of Arizona,
do hereby certify that the foregoing and hereto attached Field Notes and Return of the
Survey of the Mining Claim of Golden Link Mining Co.,
J. W. Dougherty
, known as the
Turnbeaugh
situate in Eureka mining district,
Yavapai County, Arizona
in Section _____, Township No. _____, Range No. _____
, designated as Survey No. 1741
executed by William H. Merritt, U. S. Deputy Mineral
Surveyor, Dec. 19th 1902, ~~18~~, under my instructions dated
Dec. 12th 1902, ~~18~~, have been critically examined and the
necessary corrections and explanations made, and the said Field Notes and Return, and
the Survey they describe, are hereby approved. A true copy of the copy of the location
certificate filed by the applicant for survey is included in the field notes.

Hugh H. Tracy
U. S. Surveyor General for Arizona

U.S.L.M. No. 1224 B.S. N 40° 50' W 1794.6 ft.

Pocahontas
unsurveyed.

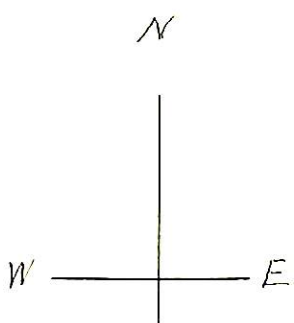

Scale 200. ft. = One Inch

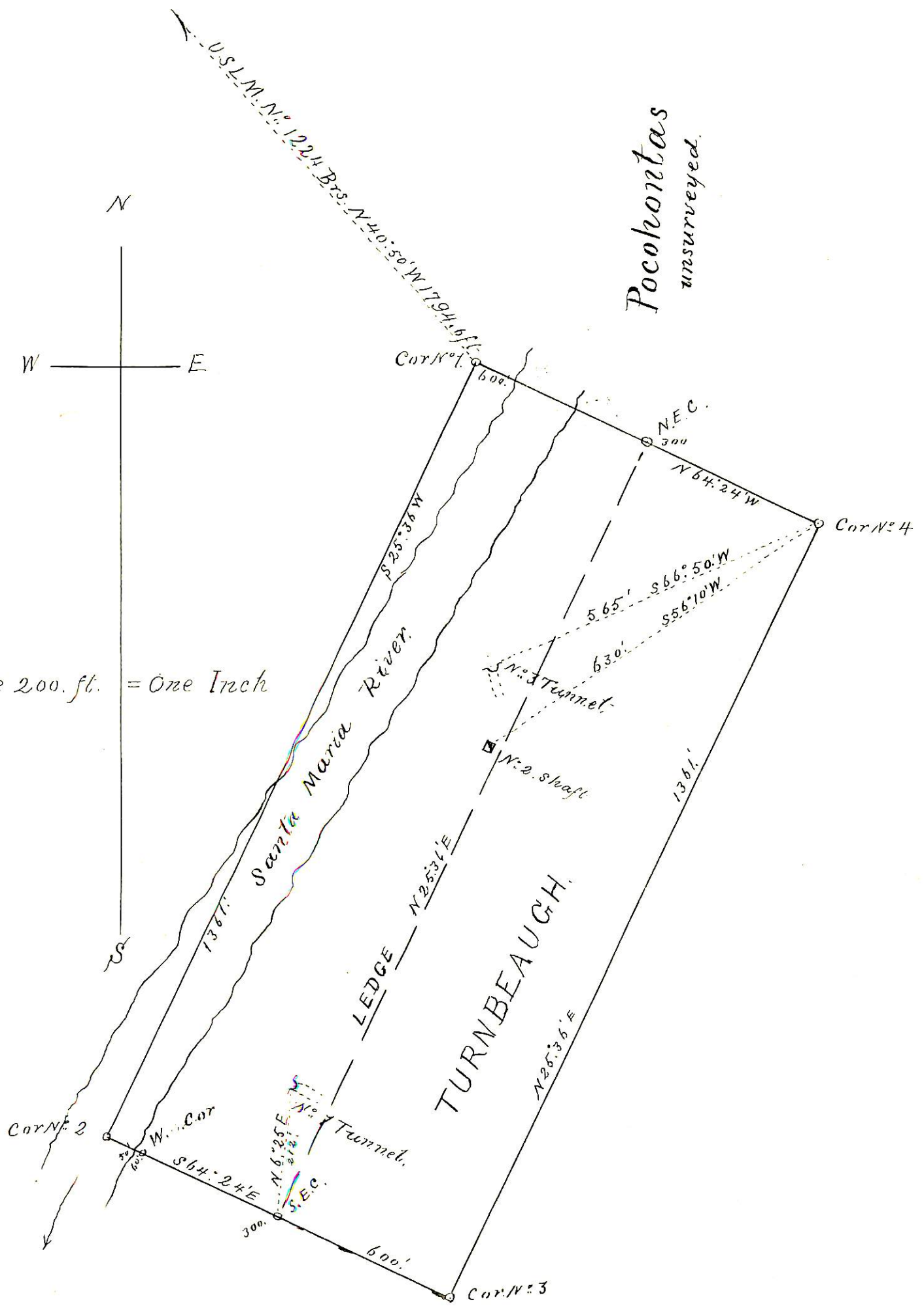

Trout
unsurveyed