

**M
S
-**

0

1

7

5

7

Notes, loc. notices, forms copied
A. S. L.

8/3/03

Comp. 10/5/03
C.M.

(4-683.)

Mineral Survey No. 1757

Lot No.

Gila Land District.

FIELD NOTES

OF THE SURVEY OF THE MINING CLAIM OF

Old Terrible Mining Co

KNOWN AS THE

La Noria
Golden Rule Mining District,
Cochise County, Arizona

Section 14, Township 16 S., Range 23 E

Surveyed under instructions dated Jan 30th, 1903

by John A. Rockwell
U. S. Deputy Mineral Surveyor.

Claim located Aug 25th, 1902.

Survey commenced Feb. 2^d, 1903.

Survey completed Feb 2^d, 1903.

o 6-180

Address of claimants' attorneys
English & Bowman
Tombstone
Ariz.

PRELIMINARY OATHS OF ASSISTANTS IN SURVEY OF MINING CLAIM.

We, Clyde R. Stutz and E. L. Robinson
do solemnly swear that we will well and faithfully execute the duties of chain carriers;
that we will level the chain upon even and uneven ground and plumb the tally-pins,
either by sticking or dropping the same; that we will report the true distance to all
notable objects, and the true length of all lines that we assist in measuring, to the best
of our skill and ability, and in accordance with instructions given us, in the survey of
the Mining Claim of Old Terrible Mining Co.
known as the

La Noria
situate in Golden Rule mining district,
Cochise County, Arizona,
in Section 14, Township No. 10 S., Range No. 23 E.

Clyde R. Stutz, Chainman.
E. L. Robinson, Chainman.

Subscribed and sworn to by the above-named persons before
me this 2d day of February, 18903

John A. Rose
Notary Public

I, _____, do solemnly swear that I will well and
truly perform the duties of axeman, in the establishment of corners and other duties,
according to instructions given me and to the best of my skill and ability, in the survey
of the Mining Claim of _____

known as the _____,
more fully described in the preceding affidavit.

_____, Axeman.

Subscribed and sworn to by the said _____
before me this _____ day of
_____, 18 _____.

I, _____, do solemnly swear that I will
well and truly perform the duties of flagman, in the establishment of corners and other
duties, according to instructions given me and to the best of my skill and ability, in the
survey of the Mining Claim of _____

known as the _____,
more fully described in the preceding affidavit.

_____, Flagman.

Subscribed and sworn to by the said _____
before me this _____ day of
_____, 18 _____.

SURVEY No. 1757.

FEET

LA MORIA LODE.

Beginning at Cor. No.1, the S.W. Corner of location, a pine post 4 ins. sq., 4 1-2 ft. long, set 16 ins. in ground, in mound of stone, scribed S.W.C.-L.M. 1-1727.

Whence: Va. $12^{\circ} 55' E.$

1. The 1-4 Sec. Cor. bet. Secs. 14-25 Tp. 16 S., R. 23 E. brs. S. $41^{\circ} 57' W.$ 521.7 FT.
2. U.S. Mineral Monument No.1 of Golden Rule Dist. brs. S. $21^{\circ} 21' E.$ 3657.3 ft.
3. Cor. No.3 North Pass lode of survey No.1723 brs. S. $9^{\circ} 29' E.$ 1456.7 Ft.

Thence N. $7^{\circ} 15' W.$

1496.5

To Cor. No.2, a pine post 4 ins. sq., 4 1-2 ft. long set 1 1-2 ft. in ground, in mound of stone, scribed N.W.C.-L.M. 2-1727.

Whence:

1. Loc. Cor. brs. S. $87^{\circ} 02' W.$ 14.5 ft.
2. The N.E. Cor. of Quartz Hill on North Pass lode, survey No.1723 brs. S. $12^{\circ} 00' E.$ about 2-4 mile.
3. Center white board at trestle S.P.R.R. brs. S. $61^{\circ} 02' W.$

Thence N. $87^{\circ} 02' E.$

16

Road to Manzora Station brs. N.W. & S.E.

500.9

To Cor. No.3, a pine post 4 ins. sq., 4 1-2 ft. long set 16 ins. in ground, scribed N.C.E.-L.M. 3-1757,

Whence:

1. Loc. Cor. brs. N. $7^{\circ} 15' W.$ 3.4 ft.
2. The sign board at Manzora Station, S.P.R.R., fastened to a telegraph pole brs. N. $14^{\circ} 08' W.$ 1383.6 ft.
3. The W. Peak of the Dos Cabezas, brs. N. $59^{\circ} 10' E.$
4. N.E. cor. quartz mill on North Pass lode, Survey No. 1723 brs. S. $6^{\circ} 59' E.$

Thence N. $87^{\circ} 41' E.$

67 Road to Manzora Station brs. N.W. & S.E.
 301.1 To Cor. No.4, a pine post 4 ins. sq., 4 1-2 ft. long, set 18 ins. in ground, in mound of stones, scribed H.F.C.-L.N. 4-1757.

Whence:

1. Loc. Cor. brs. N. 6° 10' W. 50.5 FT.
2. The N.E. Cor. of adobe corral on Thomas lode, survey 1723 brs. S. 16° 18' E.
3. N.E. Cor. assay office on North Pass lode, survey 1723, brs. S. 4° 37' E.

Thence S. 7° 15' E.

1500 To Cor. No.5, identical with location, a pine post 5 ins. sq., 4 1-2 ft. long, set 1 1-2 ft. in ground, in mound of stone, scribed S.E.C. -L.N. 5-1757.

Whence:

1. Center of trestle on S.P.R.R. brs. N. 67° 33' W.
2. The southerly of two trees on a saddle on summit of high peak Dragoon Mts., brs. S. 28° 40' W. about 4 miles.
3. Highest point of "Little Dragoon" Mts. brs. S. 88° 40' W.

Thence S. 87° 41' W.

69 Wagon road to Manzora brs. S. & N.
 301.1 South center end identical with location a pine post 4 ins. sq., 4 1-2 ft. long set 18 ins. in ground, in mound of stone, scribed S.C.N.-L.N. 1757.

6022 To Cor. No.1, the place of beginning.

NOTE: There are no stone or tree bearings available at any of the corners of this location.

Variation at all corners 12° 55' E.

AREA: 20.65 acres.

LOCATION.

This claim is located in the S.E. 1-4 of sec. 14 Tp. 16 S., R. 25 E., G. & S.R.D.& M.

The lode was discovered by exploration and does not crop on the surface.

The course, as nearly as can be determined by present developments is N. 7° 15' W. and S. 7° 15' E. from point of discovery.

Adjoining claims:

On the south the Afterthought lode, Old Terrible Mining Co. claimants.

I certify that the value of the labor and improvements upon this claim, placed thereon by the claimants and their grantors, is not less than five hundred dollars, and consists of:

Discovery shaft, the center of the East side of which hrs. from S.Center End N. 7° 15' W. 715 ft. Shaft timbered 5 x 5 ft., at least 250 ft. deep. Value \$ 3000.

OTHER IMPROVEMENTS:

A house containing steam boiler and hoisting engine, situate easterly from shaft dist. N. 82° 45' E. from point on E.Center of shaft 22 ft. to W. side of building at a point 20.5 ft. to N.W. Cor. and 9.5 to S.W. Cor. Building 24 ft. wide. Owned by claimants herein.

INSTRUMENT:

This survey was made with a Young & Sons Mountain Transit (No.6855) provided with Smith Solar Attachment. The courses were deflected from the true meridian as determined by direct solar observations. The distances were measured by 100 ft. and 500 ft. steel tapes.

Tombstone, Arizona. March 19, 1903.

John A. Jackson
U.S. Deputy Mineral Surveyor.

FINAL OATHS FOR SURVEYS.

LIST OF NAMES.

A list of the names of the individuals employed by John A. Rockfellow
 United States Deputy Mineral Surveyor, to assist in running, measuring, and marking the lines
 corners and boundaries described in the foregoing field notes of the survey of the mining claim
 of Old Terrillo Mining Co
 known as the La Tonia
 and showing the respective capacities in which they acted.

Clyde R. Sutz, Chairman.
E. L. Robinson, Chairman.
 _____, Axman.
 _____, Flagman.

FINAL OATHS OF ASSISTANTS.

We Clyde R. Sutz
 and E. L. Robinson, do solemnly swear that we assisted John A. Rockfellow
Rockfellow, United States Deputy Mineral Surveyor, in marking the corners and
 surveying the boundaries of the mining claim of Old Terrillo
Mining Co
 _____, known as the La Tonia
 _____, represented

in the foregoing field notes as having been surveyed by said deputy mineral surveyor and under
 his direction; and that said survey has been in all respects, to the best of our knowledge and
 belief, faithfully and correctly executed, and the corner and boundary monuments established
 according to law and the instructions furnished by the United States Surveyor-General for

Arizona

Clyde R. Sutz, Chairman.
E. L. Robinson, Chairman.
 _____, Axman .
 _____, Flagman.

Subscribed and sworn to by the above-named persons before me
 this 11th day of February 1903

John A. Rockfellow
 Notary Public

FINAL OATH OF U. S. DEPUTY MINERAL SURVEYOR

I, John A. Rockefeller, U. S. Deputy Mineral Surveyor, do solemnly swear that, in pursuance of instructions received from the United States Surveyor General for Arizona, dated Jan 30 1903, I have, in strict conformity to the laws of the United States, the official regulations and instructions thereunder, and the instructions of said Surveyor General, faithfully and correctly executed the survey of the Mining Claim of Old Terrible Mines, known as the La Tonia, situate in Golden Rule Mining District, Cochise County, Arizona in Section 14, Township No. 16 S, Range No. 23 E and designated as Survey No. 1757, as represented in the foregoing field notes, which accurately show the boundaries of said mining claim as distinctly marked by monuments on the ground, and described in the attached copy of the location certificate, which was received by me from the Surveyor General with said instructions, and that all the corners of said survey have been established and perpetuated in strict accordance with the law, official regulations and instructions thereunder; and I do further solemnly swear that the foregoing are the true and original field notes of said survey and my report therein, and that the labor expended and improvements made upon said mining claim by claimant or their grantors are as therein fully stated, and that the character, extent, location and itemized value thereof are specified therein with particularity and full detail, and that no portion of said labor or improvements so credited to this claim has been included in the estimate of expenditures upon any other claim.

John A. Rockefeller
U. S. Deputy Mineral Surveyor.

Subscribed and sworn to by the said John A. Rockefeller
U. S. Deputy Mineral Surveyor, before me Leo O. Woodery
notary public, this 30th
day of July, 1903. My commission expires
Jan. 12, 1907
Leo O. Woodery
Notary Public

Affidavit of Five Hundred Dollars Improvements.

We, F. J. Snyder, and Chas Gallagher
 of lawful age, being first duly sworn according to law, depose and say: That we
 are acquainted with the La Bona mining claim,
 situate in Golden Rule Mining district, _____ County,
 Arizona Territory, for which Old Terrible Mining
Company
 has made application for survey prior to application for patent under the provisions
 of the Act of Congress, approved May 10, 1872; and that the labor done and improve-
 ments made thereon by the applicant and _____ grantor exceed Five Hundred
 Dollars in value, and further that we are not personally interested in said mine.

F. J. Snyder

Chas Gallagher

TERRITORY OF ARIZONA,
 County of Cochise } ss:

Sworn to and subscribed before me, this 3d

day of February, 1903



John A. Roseman
 Notary Public

MY COMMISSION EXPIRES APR. 10, 1903

Notice of Mining Location.

LODE CLAIM.

To All Whom It May Concern:

This mining claim, the name of which is the La Storia Mining Claim, situate on lands belonging to the United States of America, and in which there are valuable mineral deposits, was entered upon and located for the purpose of exploration and purchase by Old Terrible Mining Company, a Corporation by Andrew D. Meloy, its President - a citizen of the United States (Locator must insert either "a citizen of the United States," or, "who has declared his intention to become a citizen of the United States.")

the undersigned, on the 25th day of August 1902
The length of this claim is 1500 feet,
and 750 claim 750 feet
in a Northerly direction, and
750 feet in a Southerly direction from
the center of the discovery shaft, at which this notice is posted, lengthwise of the claim, together
with 300 feet in width of the surface grounds, on each
side of the center of said claim. The general course of the lode deposit and premises is from the

North to the South
The claim is situated and located in the Golden Rule Mining District, in
Cochise County, in the Territory of Arizona, about 2175 feet
in a Southerly direction from Manzosa Station on
the Southern Pacific Railroad and being
in Section 14 Township 16 South, Range
23 East

The surface boundaries of the claim are marked upon the ground as follows: Beginning at
a monument of stone

at a point in a Northerly direction 750 feet from
the discovery shaft (at which this notice is posted), being in the center of the North
end line of said claim; thence Easterly 300 feet to a Monument
of stone, being the North East corner of said claim; thence
Southerly 1500 feet to a Monument of stone, being at the
Southeast corner of said claim; thence Westerly 300 feet
to a Monument of stone at the center of the South end of said claim;
thence in same direction 300 feet to a Monument of stone, being at the
Southwest corner of said claim; thence Northerly 1500
feet to a Monument of stone at the Southwest corner of said claim; thence
Easterly 300 feet to the place of beginning.

All done under the provisions of Chapter Six, of Title XXXII, of the Revised Statutes
of the United States, and of an Act of the General Assembly of Arizona, entitled "An Act to
Revise and Codify the Laws of the Territory of Arizona," approved March 16th, 1901.

Dated and posted on the ground this 25th day of August 1902

Witness
J. P. Rockfellow
Old Terrible Mining Co
by Andrew D. Meloy Pres

TERRITORY OF ARIZONA, }
County of Franklin } ss

I, Franklin, County Recorder in and for the County and Territory aforesaid, do hereby certify that the within instrument was filed for record at 2 o'clock, PM, on this 20th day of Aug, 1902, and duly recorded in Book No. 20 of Murray Records of Cochise County, Arizona, at pages 553

WITNESS my hand and official seal the day and year first above written.

Franklin
County Recorder.

Notice of Location.

LODE CLAIM.

La Morra

Dated 1902

Filed and recorded at request of A. R. Bengtson

A. D. 1902

at 2 PM

Book 20 Record of Mine

Page 553

Franklin
County Recorder.

By Franklin
Deputy Recorder.

The H. H. McNeil Co., Printers, Phoenix, Arizona.

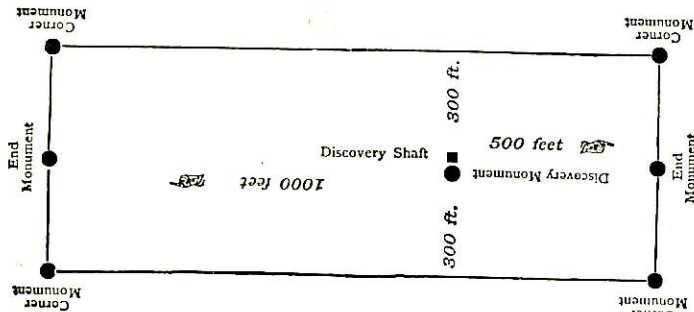

This diagram is to give locator a general idea of plan of location under the new law. The Discovery Shaft can be in the center of claim or any distance from either end desired. In the diagram it is placed 500 feet from one end and 1000 feet from the other. Commence description of claim at a center end monument, giving its distance and direction from center of Discovery Shaft; thence bound the claim in either direction. In description be careful to state locality of claim with reference to some natural object, or permanent monument, as will identify the claim.

4-687.

SURVEYOR-GENERAL'S CERTIFICATE OF APPROVAL OF FIELD NOTES AND SURVEY OF MINING CLAIM.

Department of the Interior.

Office of U. S. Surveyor-General,

Phoenix, Arizona.

Oct. 12", 1903.

I, U. S. Surveyor-General for District of Arizona.

do hereby certify that the foregoing and hereto attached Field Notes and Return of the Survey of the Mining Claim of Old Terrible Mining Co.

known as the

La Maria

situate in Golden Rule mining district,

Cochise

County,

Arizona.

in Section 14, Township No. 16 S, Range No. 23 E

designated as Survey No. 1757.

executed by John A. Rockefeller, U. S. Deputy Mineral

Surveyor, February 2-1903, 1903, under my instructions dated

January 30", 1903, have been critically examined and the necessary corrections and explanations made, and the said Field Notes and Return, and the Survey they describe, are hereby approved. A true copy of the copy of the location certificate filed by the applicant. for survey is included in the field notes.

Frank S. Ingalls

U. S. Surveyor-General for Arizona.

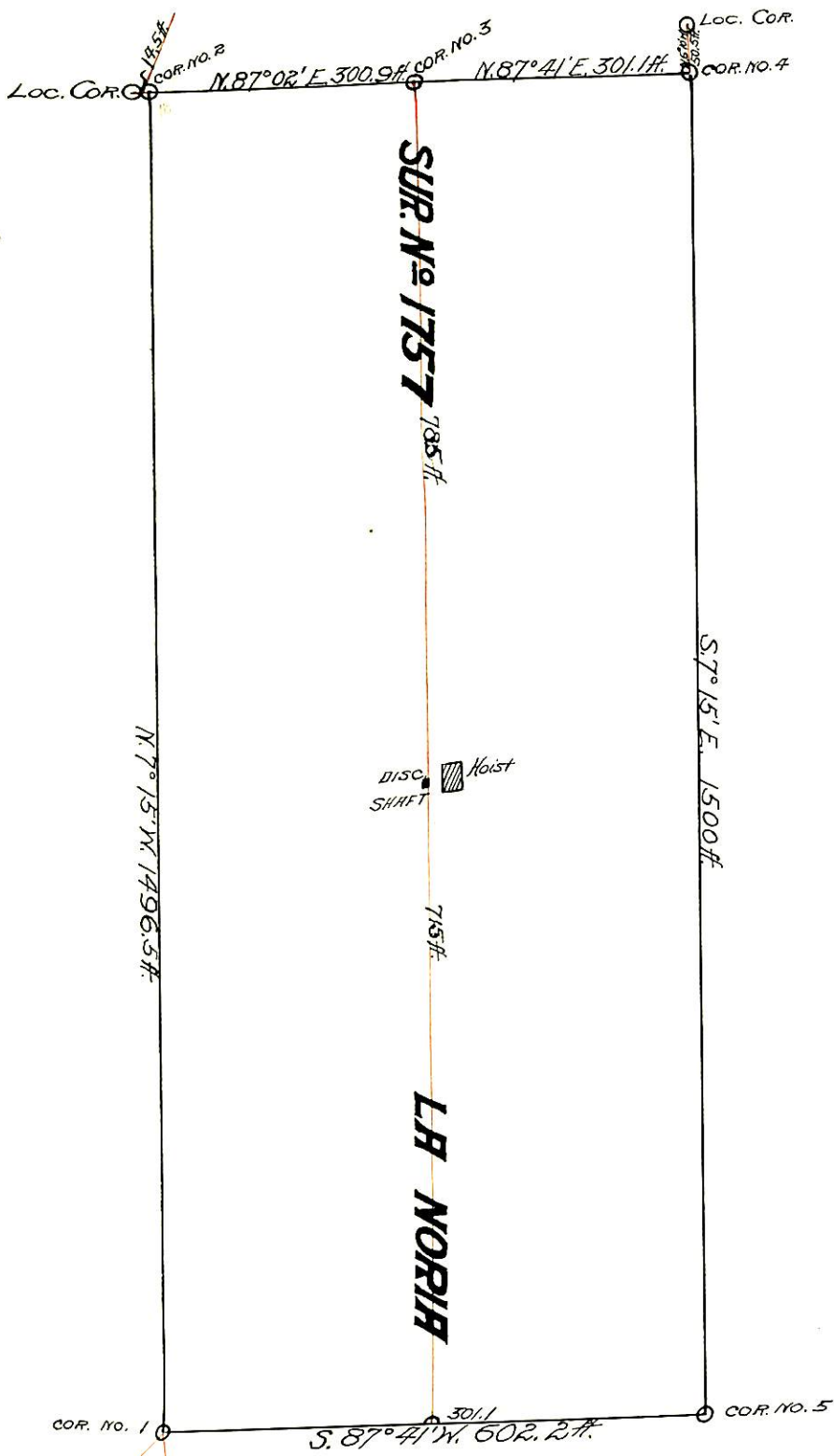

SURVEY No 1757
 GILA LAND DISTRICT
 Surveyed Feb. 2, 1903
 by John H. Rockfellow,
 U.S. DEPT. MIN. SURVEYOR.

Sec. 14

Sec. 23

16003