

**M  
S  
-**

**0**

**1**

**7**

**5**

**9**

4/28/03

Notes copied by amt  
6-19-03

(4-683.)

Mineral Survey No. 1759

Lot No. \_\_\_\_\_

Gila Land District.

### FIELD NOTES

OF THE SURVEY OF THE MINING CLAIM OF

S. M. Franklin of W. M. Roberts

KNOWN AS THE

Majori

Pima to San Xavier Mining District,

Pima County, Arizona

Section 10, Township 17 S, Range 12 E

Surveyed under instructions dated February 3, 1903

by Philip Conzors  
U. S. Deputy Mineral Surveyor.

Am Claim located Sept 10- 1901, 1

Survey commenced March 9<sup>th</sup>, 1903

Survey completed March 9<sup>th</sup>, 1903

# PRELIMINARY OATHS OF ASSISTANTS IN SURVEY OF MINING CLAIM.

We, Casimiro R. Bartelemy and George A. Hawley,  
do solemnly swear that we will well and faithfully execute the duties of chain carriers; that we will level the chain upon even and uneven ground and plumb the tally-pins, either by sticking or dropping the same; that we will report the true distance to all notable objects, and the true length of all lines that we assist in measuring, to the best of our skill and ability, and in accordance with instructions given us, in the survey of the Mining Claim of S. M. Franklin and W. H. Roberts  
known as the Marjorie  
situate in Pima or San Xavier mining district  
Pima County, Arizona,  
in Section 10, Township No. 17 S., Range No. 13 E.

Casimiro R. Bartelemy, Axman.  
G. A. Hawley, Chainman.

Subscribed and sworn to by the above-named persons before me this 5<sup>th</sup> day of March, 1903

Homer Pante  
Notary Public

I, Jonathan B. Stephenson, do solemnly swear that I will well and truly perform the duties of axman, in the establishment of corners and other duties, according to instructions given me and to the best of my skill and ability, in the survey of the Mining Claim of S. M. Franklin and W. H. Roberts  
known as the Marjorie  
more fully described in the preceding affidavit.

J. B. Stephenson, Axman.

Subscribed and sworn to by the said Jonathan B. Stephenson  
before me this 5<sup>th</sup> day of March, 1903

Homer Pante  
Notary Public

I, Desiderio M. Bustamante, do solemnly swear that I will well and truly perform the duties of flagman, in the establishment of corners and other duties, according to instructions given me and to the best of my skill and ability, in the survey of the Mining Claim of S. M. Franklin and W. H. Roberts  
known as the Marjorie  
more fully described in the preceding affidavit.

Desiderio M. Bustamante, Flagman.

Subscribed and sworn to by the said Desiderio Bustamante  
before me this 5<sup>th</sup> day of March, 1903

Homer Pante  
Notary Public

## Survey No. 1759.

Feet.

## MARJORIE lode.

Beginning at corner No. 1. Identical with N.E. Cor. of the location, which is in wash. A md. of stones.

From this corner point, cor. of secs. 2, 3, 10 & 11, T. 17 S., R. 12 E., brs. N.  $64^{\circ} 58'$  E., 503.95 ft.

Cor. No. 1, of Hoosier lode, Survey No. 1504, brs. N.  $4^{\circ} 20'$  W., .6 ft.

This point being in wash, I therefore establish a witness cor. at a point, S.  $9^{\circ} 20'$  E., 20 ft. dist.

A limestone 30 x 8 x 8 ins., in a mound of stone, scribed 1\_1759 W.C.

A mesquite 14 ins. diam. brs. N.  $52^{\circ}$  E., 53 ft. dist., marked W.C. B.T. 1-1759.

A palo verde 4 ins. diam. brs. N.  $83 \frac{1}{2}^{\circ}$  E., 31 ft. dist., marked W.C. B.T. 1-1759.

~~From a point N.  $9^{\circ} 20'$  W., 146.5 ft. dist., the cor. of secs. 2, 3, 10 & 11, brs. N.  $79 \frac{1}{2}^{\circ}$  E., 485.2 ft. dist.~~

Thence from cor. point in wash,

S.  $9^{\circ} 20'$  E.

Var.  $12^{\circ} 45'$  E.

10. Leave wash.
20. Witness cor. to cor. No. 1.
160. Road, brs. N.  $85^{\circ}$  E.
180. Road, brs. South easterly.
254. Road, brs. N.N.E.
300. E. end center. Identical with east end center of location.
- A post 4 ft. long, 4 ins. sqd., set in a mound of stone,
480. Road from Olive to San Xavier Mine and Tucson, brs. North easterly.
600. To Cor. No. 2. Identical with location, and with cor. No. 2 of Survey No. 1504, Hoosier lode, and N.E. cor. of Vienna lode, unsurveyed.

A post 4 ft. long, 4 ins. sqd., set in a mound

Feet.

of stones, and scribed 2-1759.

Helmet Peak brs. N.  $72^{\circ} 50'$  E.

San Cayetano peak brs. S.  $14^{\circ} 55'$  E.

No other bearings available.

Thence N.  $88^{\circ}$  W.

Var.  $12^{\circ} 45'$  E.

116. Road from Olive to San Xavier Mines, and Tucson, brs.  
North easterly.

620. Wash, 20 ft. wide, course N.  $85^{\circ}$  E.

1445. Wash, 15 ft. wide, course N., then N.E.

1500. To Cor. No. 3. Identical with cor. of the location.

A stone 30 x 10 x 10 ins., set in a mound of  
stone, and scribed 3-1759. Whence,

A mesquite 10 ins. diam. brs. S.  $60 \frac{1}{2}^{\circ}$  W.,  
25 ft. dist., scribed B.T. 3-1759.

A palo verde 5 ins. diam. brs. S.  $27 \frac{1}{2}^{\circ}$  W.,  
36 ft. dist., scribed B.T. 3-1759<sup>9</sup>.

Thence N.  $9^{\circ} 20'$  W.

Var.  $12^{\circ} 45'$  E.

300. W. end center. Identical with west end center of  
location. A mound of stones, 3 ft. by 2 ft.

441. Intersect line 3-4 of Survey No. 1503, Gray Copper  
lode, and

To Cor. No. 4.

A granite stone 30 x 10 x 10 ins., set in a  
mound of stones, and scribed 4-1759. Whence,

Original cor. of location brs. N.  $10^{\circ}$  W., 181  
ft. dist. A md. of stone, 2 x 2 ft.

Mt. Baldy brs. S.  $38^{\circ} 35'$  W.

Samaniego Peak brs. S.  $54^{\circ} 40'$  W.

No other bearings available.

Thence N.  $89^{\circ} 35'$  E.

Var.  $12^{\circ} 45'$  E.

155. Wash, 5 ft. wide, course N. Easterly.

600.6 Intersect W. line of the Democrat claim, and  
To Cor. No. 5.

A quartzite stone 30 x 14 x 10 ins., set in a mound of stone, and scribed 5-1759. Whence,

A mesquite 8 ins. diam. brs. N. 26° W., 24 1/2 ft. dist., scribed B.T. 5-1759.

A palo verde 6 ins. diam. brs. N. 84 1/2° E., 123 ft. dist., marked B.T. 5-1759,

Cor. No. 4, of Survey No. 1503, Gray Copper lode, bears N. 89° 35' E., 4.6 ft.

Thence S. 9° 00' E.

Var. 12° 45' E.

36.05 To Cor. No. 6.

A limestone 30 x 12 x 7 ins., set in a mound of stone, scribed 6-1759. Whence,

A mesquite 30" diam. brs. S. 31 1/2° E., 28.5 ft., scribed B.T. 6-1759.

Rincon Peak bears N. 72° 50' E.

Thence N. 81° E.

Var. 12° 45' E.

25. Wash, 20 ft. wide, course North easterly.

575. Road, bears S. 85° E.

670. Wash, course N. 85° E.

877.9 Corner point of cor. No. 1, the place of beginning survey of exterior boundaries.

-----  
AREA.

Total and net area of Marjorie lode is 16.56 acres.

-----  
Adjoining claims.

On the North, Gray Copper, Survey No. 1503, C. A. Elliott, owner, and the Democrat lode, Survey No. 417.

On the East, the Hoosier lode, Survey No. 1504, C. A. Elliott, owner,

On the South, the Vienna, (unsurveyed), Luke Corda, claimant.  
-----

Feet.

## LOCATION.

This claim is located in Sec. 10, of Tp. 17 S., R. 12 E., G. & S. R. B. and Meridian, in the San Xavier or Pima Mining District, in Pima County, Arizona.

## LEDGE.

The presumed course of the ledge of this claim as near as can be determined from present developments and surface indications, is from the east end center to the west end center, N. 88° W., 1500 feet.

Expenditure of five hundred dollars improvements.

I certify that the value of the labor and improvements on this claim, placed thereon by the claimants or their grantors, is not less than five hundred dollars and that said improvements consist of,

No. 1. Discovery shaft, 4 x 5 ft., 10 ft. deep, which bears S. 31 1/2° W., 203 ft. from Cor. No. 5.

Value, \$75.00

No. 2. Shaft, 4 x 4 ft., 10 ft. deep, which bears S. 39° W., 115 ft. from Cor. No. 5.

Value, \$75.00

No. 3. Shaft, 4 x 5 ft., 10 ft. deep, which bears S. 21 3/4° W., 104 ft. from Cor. No. 5.

Value, \$50.00

No. 4. Shaft, 4 x 4 ft., 10 ft. deep, which bears S. 10° W., 50 ft. from Cor. point for cor. No. 1.

Value, \$25.00

No. 5. Shaft, 4 x 4 ft., 5 ft. deep, which bears S. 48° W., 355 ft. from cor. point for cor. No. 1.

Value, \$25.00

No. 6. Shaft, 4 x 6 ft., 10 ft. deep, which bears S. 74 1/2° W., 368 ft. from cor. point for Cor. No. 1.

Value, \$50.00

5.

No. 7. Shaft, 4 x 5 ft., 30 ft. deep, which brs.  
S.  $76 \frac{3}{4}^{\circ}$  W., 300 ft. from Cor. point. for Cor.  
No. 1.

Value, \$250.00

---

INSTRUMENT.

This survey was executed with a Young and Sons' Light mountain transit, with solar attachment. The courses were deflected from the true meridian as determined by direct solar observations, checked by observations on Polaris.

The distances were measured with a 50 foot and 100 foot steel tapes.

*Philip Contzen.*

U. S. Deputy Mineral Surveyor.

Note. The discrepancies between these notes and the field notes for prior surveys are due to errors in the latter.



---

TRAVERSE SHEET.

---

Survey No. 1759

Claim Margou

---

---

# FINAL OATHS FOR SURVEYS.

## LIST OF NAMES.

A list of the names of the individuals employed by Philip Cortzen  
 United States Deputy Mineral Surveyor, to assist in running, measuring, and marking the lines  
 corners and boundaries described in the foregoing field notes of the survey of the mining claim  
 of S. M. Franklin & W. M. Roberts  
 known as the Margarie  
 and showing the respective capacities in which they acted.

Casimiro R. Barthelmy, Chairman.  
G. A. Hawley, Chairman.  
Jonathan B. Stephenson, Axman.  
Desiderio M. Bustamante, Flagman.

## FINAL OATHS OF ASSISTANTS.

We, Casimiro R. Barthelmy, George A. Hawley  
Jonathan B. Stephenson & Desiderio Bustamante  
 and \_\_\_\_\_, do solemnly swear that we assisted Philip  
Cortzen, United States Deputy Mineral Surveyor, in marking the corners and  
 surveying the boundaries of the mining claim of S. M. Franklin  
& W. M. Roberts  
 \_\_\_\_\_, known as the \_\_\_\_\_

Margarie, represented  
 in the foregoing field notes as having been surveyed by said deputy mineral surveyor and under  
 his direction; and that said survey has been in all respects, to the best of our knowledge and  
 belief, faithfully and correctly executed, and the corner and boundary monuments established  
 according to law and the instructions furnished by the United States Surveyor-General for  
Arizona.

Casimiro R. Barthelmy, Chairman.  
G. A. Hawley, Chairman.  
Jonathan B. Stephenson, Axman.  
Desiderio M. Bustamante, Flagman.

Subscribed and sworn to by the above-named persons before me  
 this 11<sup>th</sup> day of March, 1903

Homer Paulée  
 Notary Public



My Commission Expires Jan. 17, 1904

(4-686.)

FINAL OATH OF U. S. DEPUTY MINERAL SURVEYOR

I, Philip Contzen, U. S. Deputy Mineral Surveyor, do solemnly swear that, in pursuance of instructions received from the United States Surveyor General for Arizona, dated Feb. 3 - 1903, I have, in strict conformity to the laws of the United States, the official regulations and instructions thereunder, and the instructions of said Surveyor General, faithfully and correctly executed the survey of the Mining Claim of S. M. Franklin and W. M. Roberts, known as the Margerie, situate in Pima or San Xavier Mining District, Pima County, Arizona, in Section 10, Township No. 17 S, Range No. 12 E, and designated as Survey No. 1759, as represented in the foregoing field notes, which accurately show the boundaries of said mining claim as distinctly marked by monuments on the ground, and described in the attached copy of the location certificate, which was received by me from the Surveyor General with said instructions, and that all the corners of said survey have been established and perpetuated in strict accordance with the law, official regulations and instructions thereunder; and I do further solemnly swear that the foregoing are the true and original field notes of said survey and my report therein, and that the labor expended and improvements made upon said mining claim by claimant or their grantors are as therein fully stated, and that the character, extent, location and itemized value thereof are specified therein with particularity and full detail, and that no portion of said labor or improvements so credited to this claim has been included in the estimate of expenditures upon any other claim.

Philip Contzen  
U. S. Deputy Mineral Surveyor.

Subscribed and sworn to by the said Philip Contzen  
U. S. Deputy Mineral Surveyor, before me Homer Dauter  
this 11<sup>th</sup>  
day of March 1903.

Homer Dauter  
Notary Public

My Commission Expires Jan. 11, 1904

## Affidavit of Five Hundred Dollars Improvements.

We, Casimiro R. Barthelmy, and George A. Hawley

of lawful age, being first duly sworn according to law, depose and say: That we

are acquainted with the Marjorie mining claim,

situate in Pima and San Xavier Mining district, Pima County,

Arizona Territory, for which J. M. Franklin and

W. M. Roberts

has made application for survey prior to application for patent under the provisions

of the Act of Congress, approved May 10, 1872; and that the labor done and improve-

ments made thereon by the applicant and their grantor exceed Five Hundred

Dollars in value, and further that we are not personally interested in said mine.

Casimiro R. Barthelmy

G. A. Hawley

TERRITORY OF ARIZONA,

County of Pima } ss:

Sworn to and subscribed before me, this 11<sup>th</sup>

day of March, 1903



Harner Dantee  
Notary Public

## AMENDED NOTICE OF LOCATION.

WHEREAS, heretofore and on the 8th day of January, 1900, Selim M. Franklin and Isabel A. Carmichael did locate the Marjorie Mining Claim, situate in the Pima Mining District, Pima County, Arizona Territory, the notice of which location thereof being of record in the office of the County Recorder of Pima County in Book GG. Records of Mines on page 748 thereof; and whereas W.M. Roberts is now the owner of the interest of said Isabel A. Carmichael; and

Whereas, the undersigned, as the owners of said mining claim desire to amend the location thereof and the notice of location as hereinafter set forth.

Now, therefore, notice is hereby given that the notice of this mining claim is the Marjorie Mining Claim; that the original locators were Selim M. Franklin and Isabel A. Carmichael; that the present owners thereof are the undersigned, Selim M. Franklin and W.M. Roberts; that said claim was located on January 8th, 1900, and that the amended location was made on the 10th day of September, 1901; that the length of said claim is 1500 feet, and the width 600 feet, and that the distance from the point of discovery where this notice is posted to the east end of the claim is 1000 feet, and from the said point of discovery to the west end of the claim is 500 feet; that the general course of the claim is easterly and westerly. Said claim is situate in Pima Mining District, Pima County, Arizona Territory, about 800 feet in a southerly direction from the U.S. Mineral Monument on Democrat Mountain, and about 18 mile from the City of Tucson. The date of this Amended Location is September 10, 1901.

Selim M. Franklin

W.M. Roberts.

Filed and recorded at request of S.M. Franklin October 28 A.D. 1901 at 11.50 A.M. Chas A. Shibell, County Recorder.

Territory of Arizona  
County of Pima. S.S.

I hereby certify that the foregoing is a full, true and correct copy of the Amended Notice of Location of the Marjorie Mining Claim, as the same appears of record in my office in Book HH, Record of Mines, at page 791, in Pima County, Arizona.

Witness my hand and official seal this 30th day of January, 1903

*Chas. A. Shibell*  
County Recorder

# Notice of Mining Location.

QUARTZ CLAIM.

To All Whom It May Concern:

This mining claim, the name of which is the Mayo  
Mining Claim, situate on lands belonging to the United States of America, and in which there are valuable mineral deposits, was entered upon and located for the purpose of exploration and purchase by Isabel A Carmichael and Selim M. Franklin

the undersigned, on the 8<sup>th</sup> day of January ~~189~~ 1900

The length of this claim is 1500 feet,  
and we claim 900 feet

in an Easterly direction and 600  
feet in a Westerly direction from  
the center of the discovery shaft, at which this notice is posted, lengthwise of the claim, together  
with 300 feet in width of the surface grounds, on each

side of the center of said claim. The general course of the lode deposit and premises is from the  
East to the West

The claim is situated and located in the Pima Mining District, in  
Pima County, in the Territory of Arizona, about 800 feet  
in a Southerly direction from U.S. Mineral Monument  
on Democrat Mountain

The surface boundaries of the claim are marked upon the ground as follows: Beginning at  
a monument of stones  
at a point in a Easterly direction 900 feet from  
the discovery shaft (at which this notice is posted), being in the center of the East  
end line of said claim; thence Northerly 300 feet to a monument  
of stones, being the north easterly corner of said claim; thence  
Westerly 750 feet to a monument of stones at the center of  
the northerly side line of said claim; thence Westerly 750  
feet to a monument of stones being at the north westerly corner of said  
claim; thence Southerly 300 feet to a monument of stones  
at the center of the Westerly end of said claim; thence Southerly 300  
feet to a monument of stones, being at the South westerly  
corner of said claim; thence Easterly 750 feet to a monument  
of stones being at the center of the Southerly side line of said claim;  
thence Easterly 750 feet to a monument of stones at  
the South easterly corner of said claim; thence Northerly 300  
feet to the place of beginning.

All done under the provisions of Chapter Six, of Title XXXII, of the Revised Statutes of the  
United States, and of an Act of the General Assembly of Arizona, entitled "An Act Concerning  
Mines." approved March 20th, 1895.

Dated and posted on the ground this 8<sup>th</sup> day of January ~~189~~ 1900

Selim M. Franklin

Isabel A Carmichael

Filed and recorded at the request of S. M. Franklin  
March 1<sup>st</sup> A.M., 1900, at 11.30 A.M. Chas A. Shubell, County  
Recorder.

Territory of Arizona,  
County of Pima. S.S.

Thereby certify that the foregoing is a  
full true and correct copy of the Notice of Location

March 1<sup>st</sup> 1900, at 11.30 A.M., Chas A Shurtell, County

Recorder,  
Territory of Arizona,  
County of Pima. S.S.

I hereby certify that the foregoing is a full true and correct copy of the Notice of Location of the Marjorie Mining Claim, as the same appears of record in my office in Book GG Records of Mines of Pima County, Arizona, at page 748.

Witness my hand and official seal this 30th day of January, A.D. 1903.

*Chas A Shurtell*

County Recorder, Pima county, Arizona.

# An Act Concerning Mines.

Be it Enacted by the Legislative Assembly of the Territory of Arizona:

- SECTION 1. Every notice of location of a mining claim shall contain: First, the name of the claim located; second, the name of the locator; third, the date of location; fourth, the number of feet in length of said claim and the number of feet claimed on each side of the center of the discovery shaft, lengthwise of the claim; fifth, the general course of the lode deposit of premises located; sixth, the locality of the claim with reference to some natural object, or permanent monument, as will identify the claim.
- SEC. 2. All mining locations hereafter located, the certificate of location of which shall not contain: First, the name of the lode, or premises; second, the name of the locator, or locators; third, the date of location; fourth, the number of feet in length of said claim and the number of feet claimed on each side of the center of the discovery shaft, lengthwise of the claim; fifth, the general course of the lode, or premises, as near as may be; sixth, the locality of the claim with reference to some natural object, or permanent monument, as will identify the claim, shall be void.
- SEC. 3. Before filing such location certificate with the County Recorder of the proper County, the discoverer shall locate his claim by: First, sinking a discovery shaft upon the premises so claimed, to a depth of at least ten feet from the lowest part of the rim of such shaft at the surface, and deeper if necessary, until there is shown by such work a lode deposit of mineral in place; second, by posting at the point of discovery, on the surface, a plain sign or notice substantially conforming to the location certificate; third, by marking such claim or premises on the ground, so that its boundaries can be readily traced.
- Such surface boundaries shall be marked by **EIGHT** substantial **POSTS**, projecting at least **THREE FEET ABOVE THE SURFACE OF THE GROUND**, or by substantial **STONE MONUMENTS**, at least **THREE FEET HIGH**, to-wit: One at each corner of said claim, and one at the center of each end and side line thereof.
- SEC. 5. Any open-cut, cross-cut, adit or tunnel which shall be made as above provided for, as a part of the location of a mining claim, and which shall be equal in amount of work to a shaft ten feet deep and four feet wide by six feet long, and which shall cut a lode or mineral in place at the depth of ten feet from the surface, shall be equivalent, as a discovery work, to a shaft sunk from the surface.
- SEC. 6. The discoverer shall have ninety days from the date of discovering the lode and the posting of the notice thereon, to perform said discovery work thereon.
- SEC. 7. If at any time the locator of any mining claim heretofore or hereafter located, or his assigns, shall learn that his original certificate was defective, or that the requirements of the law had not been complied with before filing, or shall be desirous of changing his surface boundaries, or of taking in any additional ground which is subject to location, or in case the original certificate was made prior to the passage of this law, and he shall be desirous of securing the benefits of this Act, such locator, or his assigns, may file an amended certificate of location subject to the provisions of this Act, regarding the making of new locations.
- SEC. 8. The amount of assessment, or representation, work or improvements to be done or made during each year, after the completion of the location as heretofore provided, and the time for doing the same, shall be as provided by the laws of the United States.
- SEC. 9. Within three months after the expiration of the period of time fixed for the performance of annual labor or the making of improvements upon any mining claim or premises, the person on whose behalf such work or improvement was made, or some person for him, knowing the facts, may make and record in the office of the County Recorder of the county wherein such claim is situate an affidavit in substance as follows:

TERRITORY OF ARIZONA, } ss.  
County, }

being duly sworn deposes and says, that he is a citizen of the United States, and more than 21 years of age, and resides at.....in.....County, Arizona Territory, and is personally acquainted with the mining claim and premises located and known as.....mining claim or lode, situate in.....Mining District, County of.....Arizona Territory, the notice of location of which premises is recorded in the office of the County Recorder of said county, in Book.....of Records of Mines, at page.....; that between the.....day of.....A. D. 189....., and the.....day of.....A. D. 189....., at least.....dollars worth of work and improvements were done and performed upon said premises or lode, not including the location work of said claim. Such work and improvements were made by and at the expense of.....owners of said premises for the purpose of complying with the law of the United States pertaining to assessments or annual work, and (here name the miners or men who worked upon the claim in doing the work) were the men employed by said owner and who labored upon said premises, and who did said work and improvements, and said work so done upon said premises is described as follows, to-wit: (Here describe the work done.)

Subscribed and sworn to before me.....this.....day of.....189.....(Signature.)

[SEAL] Notary Public.  
SEC. 10. Such affidavit when so recorded shall be prima facie evidence of the performance of such labor or the making of such improvements, and said original affidavit after it has been recorded, or a certified copy of record of same, shall be received as evidence accordingly by all the Courts of this Territory.

- SEC. 11. The relocation of forfeited or abandoned lode claims shall only be made by sinking a new discovery shaft and fixing new boundaries in the same manner and to same extent as is required in making a new location; or the relocator may sink the original discovery shaft ten feet deeper than it was at date of commencement of such relocation, and shall erect new or make the old monuments the same as originally required. In either case a new location monument shall be erected, and the location certificate shall state if the whole or any part of the new location is located as abandoned property.
- SEC. 12. This Act shall take effect and be in force from and after July 1st, 1895.
- SEC. 13. All Acts and parts of Acts in conflict with this Act are hereby repealed.

This diagram is to give locator a general idea of plan of location under the new law. The Discovery Shaft can be in the center of claim or any distance from either end decided. In the diagram it is placed 500 feet from one end and 1000 feet from the other. Commence description of claim at a center end monument, giving its distance and direction from center of Discovery Shaft; thence bound the claim in either direction. In description be careful to state locality of claim with reference to some natural object, or permanent monument, as will identify the claim.

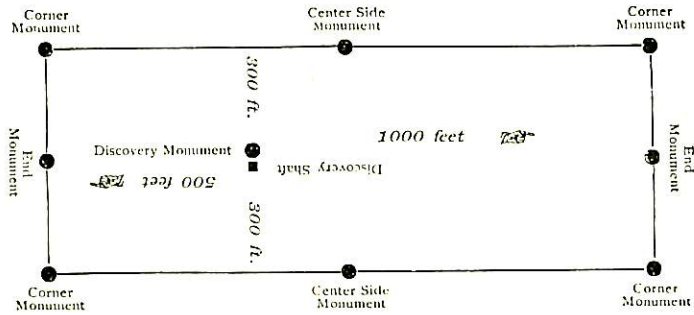

## Notice of Location.

QUARTZ CLAIM.

*Margie Mining Claim*

Dated *Jan'y 8, 1903*

Filed and recorded at request of

A. D. 189

at.....M.

Book.....

Pages.....

County Recorder.

Deputy Recorder.

By.....

TERRITORY OF ARIZONA, } ss.  
County of.....

I,.....County Recorder in and for the County and Territory aforesaid, do hereby certify that the within instrument was filed for record at.....o'clock,.....M., on this.....day of.....189....., and duly recorded in Book No.....of.....County, Arizona, at pages.....

WITNESS my hand and official seal the day and year first above written.

County Recorder.



4-687.

SURVEYOR-GENERAL'S CERTIFICATE OF APPROVAL OF FIELD NOTES AND SURVEY OF MINING CLAIM.

Department of the Interior.

Office of U. S. Surveyor-General,

Phoenix, Ariz.

July 16, 1903.

I, U. S. Surveyor-General for the district of Ariz.

do hereby certify that the foregoing and hereto attached Field Notes and Return of the Survey of the Mining Claim of S. M. Franklin and W. M. Roberts

known as the

Marjorie

situate in San Xavier or Pima mining district,

Pima County, Arizona

in Section 10, Township No. 17 S, Range No. 12 E-

designated as Survey No. 1759

executed by Philip Cortzen, U. S. Deputy Mineral

Surveyor, March 9-9, 1903, under my instructions dated

Feb 3-1903, have been critically examined and the necessary cor-

rections and explanations made, and the said Field Notes and Return, and the Survey they describe, are hereby approved. A true copy of the copy of the location certificate filed by the applicant. for survey is included in the field notes.

W. H. Price

U. S. Surveyor-General for Arizona

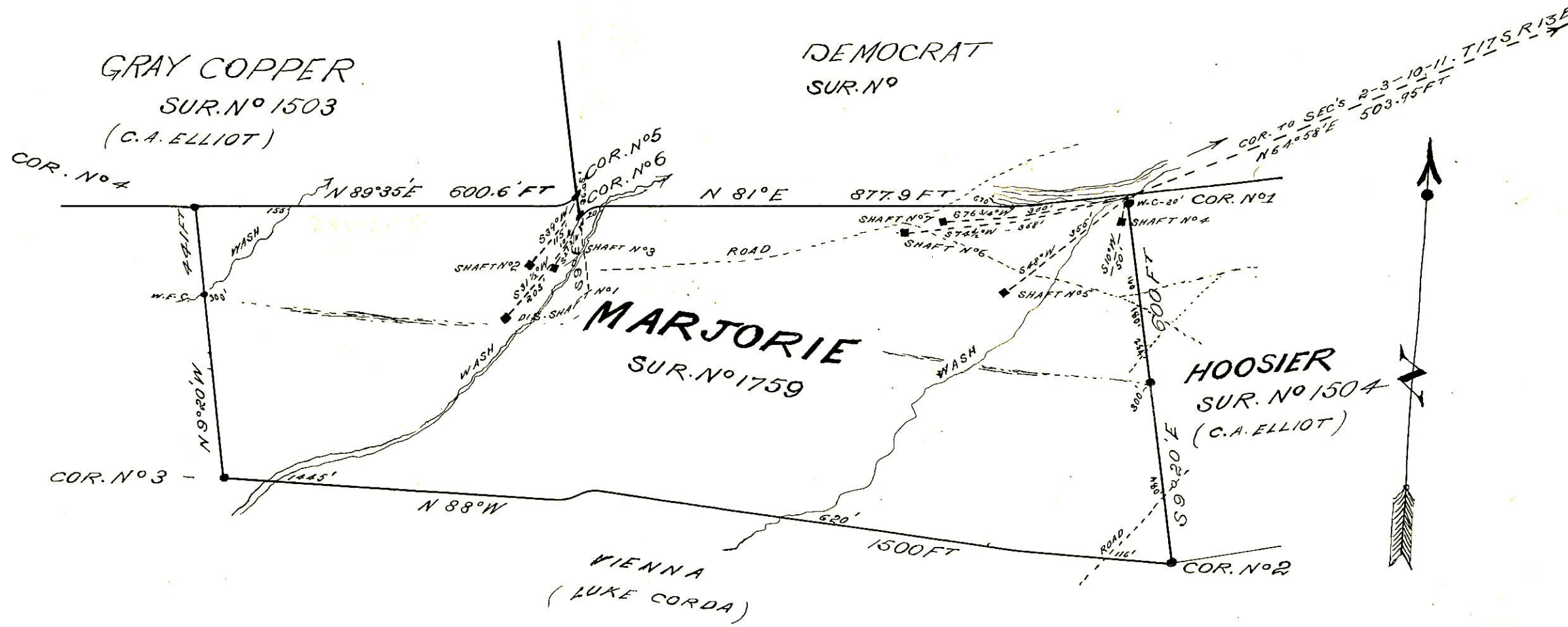

SEC. 10 T17 S. R 13 E.

SURVEY No. 1759  
 GILA LAND DISTRICT  
 SURVEYED MARCH 9<sup>TH</sup> 1903  
 by *Philip Contzen*  
 U.S. DEP. MIN. SUR