

**M
S
-**

0

1

7

6

0

MINERAL SURVEY NO. 1760 A & B

Claims	M & B Desc.	Improvements	Loc. Notices
Blank Mine	6	17	4
Dog Water	4	17	5
Junction	8	17	7
Mountain Spring	2	16	6
South Point	1	16	8
	Millsites		
Grand Reef	10	18	3
Mountain Spring	13	18	2
South Point	12	18	1

Read & filed Dec 21, 1903
Examined
G. C. J.

DEC 21 1903

Copied Jan 7/04
G. C. J.

(4-683.)

Mineral Survey No. 1760 A + B

Lot No. _____

Gila Land District.

FIELD NOTES

OF THE SURVEY OF THE MINING CLAIM OF

Edward C. Platt

KNOWN AS THE

South-Point - Mountain-Spring - Dogwater -
Blank Junction ^{and} Grand Reef, South Point and Mountain Spring
Mill-Sites - Navajosa Mining District.

Graham County, Arizona

Section _____, Township 6 S., Range 20 E.

Surveyed under instructions dated October 10th, 1903

by Philip Cortzen
U. S. Deputy Mineral Surveyor

Claim located South-Point May 7-1894 - Mountain Spring; January 2-1896
Dogwater Jan 5-1896 - Blank Junction Oct. 19th, 1896 - Junction
Jan 2-1896 - Grand Reef M. S. - Feb. 5 1903 - South Point M. S.
August 2-1903 - Mountain Spring M. S. August 2-1903

Survey commenced October 16th, 1903

Survey completed October 22nd, 1903

Address - Hereford and Lazzard
Attorneys in fact
Tucson, Arizona

PRELIMINARY OATHS OF ASSISTANTS IN SURVEY OF MINING CLAIM.

We, John M. Trayer and James Quinse, do solemnly swear that we will well and faithfully execute the duties of chain carriers; that we will level the chain upon even and uneven ground and plumb the tally-pins, either by sticking or dropping the same; that we will report the true distance to all notable objects, and the true length of all lines that we assist in measuring, to the best of our skill and ability, and in accordance with instructions given us, in the survey of the Mining Claim of Edward C. Platt

known as the South Point - Mountain Spring - Dogwater - Blank Mine and Junction and Grand Reef, South Point and Mountain Spring Mill-sites situate in Aravaipa mining district

Graham County, Arizona, in Section , Township No. 6 N., Range No. 20 E. (unsurveyed)

John M. Trayer, Chairman.
James Quinse, Chairman.

Subscribed and sworn to by the above-named persons before me this 14th day of October, 1903

Homer Dantee
notary Public

I, John M. Trayer, do solemnly swear that I will well and truly perform the duties of axman, in the establishment of corners and other duties, according to instructions given me and to the best of my skill and ability, in the survey of the Mining Claim of Edward C. Platt

known as the South Point - Mountain Spring - Dogwater - Blank Mine and Junction and Grand Reef, South Point and Mountain Spring Mill-sites more fully described in the preceding affidavit.

John M. Trayer, Axman.

Subscribed and sworn to by the said John M. Trayer before me this 14th day of October, 1903

Homer Dantee
notary Public

I, James Quinse, do solemnly swear that I will well and truly perform the duties of flagman, in the establishment of corners and other duties, according to instructions given me and to the best of my skill and ability, in the survey of the Mining Claim of Edward C. Platt

known as the South Point - Mountain Spring - Dogwater - Blank Mine and Junction and Grand Reef - South Point and Mountain Spring Mill-sites more fully described in the preceding affidavit.

James Quinse, Flagman.

Subscribed and sworn to by the said James Quinse before me this 14th day of October, 1903

Homer Dantee
notary Public

My Commission Expires Jan. 17, 1907.

SURVEY NO. 1760 A.

Feet.

SOUTH POINT LODE.

Beginning at Cor. No. 1, the N. W. cor. of claim.

Identical with Cor. No. 2 of the Grand Reef Lode of Survey No. 1357.

A pine post 6 by 6 ins., 2 1/2 ft above the ground, set in a mound of stones, and scribed on S. E. face, 1-1760 A.-S.P. Whence cor. to secs. 5, 6, 31 & 32, Tps. 6 & 7 S., R. 20 E., bears S. 33° 17' W., 8440 ft. A granite boulder 8 x 6 x 6 ft. above ground bears S. 13 1/4° E. 30.3 ft. dist. marked B+R 1760 A. A cedar stump 18 ins. diam. 3 ft. high, scribed 2-1357 B. T. and 1-1760 A. B. T. bears S. 23 1/2° W. 26.3 ft.

Thence S. 11° E.

Var. 13° E.

Ascending.

1250 Top of ascent, spur, bears S. W. and descend.
1436.5 To Cor. No. 2, the S. W. cor. of claim. Identical with Cor. No. 1 of Mountain Spring lode of this survey.

A pine post 4 x 4 ins. sq. 3 1/2 ft. long, set in a mound of stones and scribed 2-1760 A.-S.P. Whence,

A granite boulder 6 x 6 x 6 ft. above the ground brs. N. 15° 40' E. 37 ft. dist., marked B+R 1-2-1760 A.

A granite boulder 10 x 8 x 3 ft. above ground, brs. S. 42° 15' E. 98 ft. dist., marked B+R 1-2-1760 A.

Thence N. 79° E.

Var. 13° E.

Ascending.

273 Old South center end mon., a mound of stones 2 x 3 ft. high.
370 Top of ridge, brs. N. E. Descend.
471.5 Mound of stone, 2 1/2 x 3 ft. high.
573 To Cor. No. 3, the S. E. cor. of claim.

Feet

A pine post 4 x 4 ins. sq. 3 1/2 ft. long, set in a mound of stone and scribed B + R 3-1760 A.-S.P. Whence,

A granite boulder 3 x 3 ft. x 2 1/2 ft. above ground, which bears N. 46 1/2° E. 26.2 ft. dist., marked B + R 3-1760 A.

A granite boulder 3 x 3 x 2 ft. above ground, bears S. 5° 50' E. 23.4 ft. dist., marked B + R 3-1760 A.

Thence N. 9° 55' W.

Var. 13° E.

Ascending.

300 Top of ascent, brs. S. E. and descend.

1436.8 To Cor. No. 4, the N. E. cor. of claim. Identical with Cor. No. 3 of the Grand Reef lode, Survey No. 1357, which is a granite boulder in place, showing above the general surface. I mark on the S. W. face 4-1760 A.

No bearings available.

Thence S. 79° W.

Var. 13° E.

Descending.

300 Old center end monument of location. Identical with south center end of the Grand Reef lode.

600 To Cor. No. 1, the place of beginning, survey of exterior boundaries.

MOUNTAIN SPRING lode.

Beginning at Cor. No. 1, the N. W. cor. of claim. Identical with Cor. No. 2 of the South Point lode of this survey, heretofore described.

I marked the letters 2-1760 A.-M. S. on S. E. face.

Cor. of secs. 5, 6, 31 & 32, Tps. 6 & 7 S., R. 20 E., brs. S. 40° 59' W. 7478.8 feet.

Thence S. 10° 02' E.

Var. 13° E.

Feet	
	Ascending.
400	Top, brs. S. W. and descend.
670	Old West side line mon. Identical with loc. 3x2 ft. high, a md. of stones.
1422.2	To Cor. No. 2. Identical with cor. of the location, and with Cor. No. 1 of the Dog Water lode of this group.
	A pine post 4 x 4 ins. sq. 3 1/2 ft. long, set in a mound of stones and scribed 2-1760 A.-M.S.
	Whence,
	A granite boulder 7 x 4 x 3 ft. above ground, brs. S. 59 1/2° E. 16.8 ft. dist., marked B + R 1-2-1760 A.
	A granite boulder 9 x 7 x 4 ft. above ground, brs. S. 29° W. 18 ft. dist., marked B + R 1-2-1760 A.
	Thence N. 79° E.
	Var. 13° E.
	Descending.
380	Creek, 20 ft. wide, course S. W. Ascend.
295	<i>S. END CENT. MON. AMOUND 2x2 FT. HIGH</i>
495.5	To Cor. No. 3, the S. E. cor. of claim. Identical with Cor. No. 4 of the Dog Water claim of this group.
	A pine post 4 x 4 ins. sq. 3 1/2 ft. long, set in a mound of stones, and scribed 3-1760 A.-M. S.
	Whence,
	A granite boulder 5 x 4 x 3 ft. above ground, brs. N. 59 1/4° E. 81.8 ft. dist., marked B + R 4-3-1760A
	A granite boulder 6 x 6 x 4 ft. above ground, brs. S. 86 1/2° W. 135 ft. dist., marked B + R 4-3-1760A
	Thence N. 11° W.
	Var. 13° E.
	Descending.
240	Creek, 20 ft. wide, course Southwesterly. Ascend.
671	Old east side line mon. of location, 2 x 2 ft. high bears 10 ft. E.
690	Creek, 10 ft. wide, course S.S.W. Ascend.

Feet

1422 To Cor. No. 4, the N. E. cor. of claim, and intersect south end line of the South Point lode of this survey at S. 79° W., 101.5 ft. from Cor. No. 3 of the South Point claim.

A pine post 4 x 4 ins. sq. 3 1/2 ft. long, in mound of stones, scribed 4-1760 A.-M.S. Whence,

A granite boulder 4 x 2 x 2 ft. above ground, brs. S. $7\frac{1}{4}^{\circ}$ W. 35.2 ft., marked B + R 4-1760 A.

A granite boulder 3 x 3 x 2 1/2 ft. above ground, bears N. 1° E., 27.3 ft., amrked B+ R 4-1760 A.

Thence S. 79° W.

Var. 13° E.

198.5 North end center mon. of the location, a mound of stone 2 x 3 ft. high.

471.5 To Cor. No. 1, the place of beginning, survey of exterior boundaries.

DOG WATER lode.

Beginning at Cor. No. 1, the N. W. cor. of claim. Identical with Cor. No. 2 of the Mountain Spring lode of this survey, heretofore described.

I mark the letters 1-1760 A.-D.W. on S. E. face.

Cor. to secs. 5, 6, 31 & 32, Tps. 6 & 7 S., R. 20 E., brs. S. 50° 31' W. 6676.4 ft.

Thence S. 11° E.

Var. 13° E.

Descend.

300 Creek, 20 ft. wide, course S. W. Ascend.
892 *SIDELINE MON. A MOUND OF STONE 2 1/2 FT X 2 FT HIGH*

1080 Top of ridge, brs. E. & W. Trail bears E. and W.
Descend.

1432 To Cor. No. 2, the S. W. cor. of claim. Whence orig. cor. of location, a md. of stone 2 1/2 x 2 ft. high, bears South 12 ft. dist.

A pine post, 4 x 4 ins. sq., 3 1/2 ft long, in mound of stones, scribed 2-1760 D.W. Whence,

Feet

A x on S. side of rock ledge 4 x 8 x 30 ft. brs.
N. 70 3/4° W., 29.8 ft., marked B + R 2-1760 A.

A granite boulder 2 1/2 x 2 1/2 ft. x 18 ft. brs.
N. 81° 20' E., 8.7 ft. dist., marked B + R 2-1760 A.

Thence N. 79° E.

Var. 13° E.

Ascending.

30 Ravine, 10 ft. wide, course S. W.

200 Top, brs. N. & S. Descend.

248 ^{SCE} Old monument of location, a mound of stone 2 x 2 ft.
high.

495.5 To Cor. No. 3, the S. E. cor. of claim.

Orig. loc. cor., a mound of stone, 2 x 2 ft.
high, brs. S. 60° E. 7 ft.

A pine post 4 x 4 ins. sq., 3 1/2 ft. long, in a
mound of stones, and scribed 3-1760 D.W. Whence,

A granite boulder 6 x 6 x 5 ft. above the ground,
brs. S. 4 1/2° W. 7.1 ft., marked B.R. 3-1760 A.

A granite boulder 2' x 2' x 18" above the ground,
brs. N. 63 1/2° E. 13.5 ft., marked B + R 3-1760 A.

Thence N. 11° W.

Var. 13° E.

318 Trail, bears E. and W.

400 Top, brs. Southwesterly, and descend.

640 RAVINE 20 FEET WIDE COURSE NORTH WEST
740 TOP, brs N.W.; DESCEND B. SIDE LINE MON. A MOUND OF STONE 2 X 2 FT HIGH
1000 Ravine, 10 ft. wide, course Northwesterly. Ascend.

1250 Top, brs. Southwesterly. Descend.

1432 Cor. No. 4, the N. E. cor. of the claim. Identical with Cor. No. 3 of the Mountain Spring lode of this survey, hereinbefore described.

I mark the letters 4-1760 A.-D.W. on S.W. face.

Thence S. 79° W.

Var. 13° E.

200.5 N. END CENT. MON. IDENTICAL WITH S. END MON. OF MOUNTAIN SPRING LODGE

495.5 To Cor. No. 1, the place of beginning, survey of exterior boundaries.

Feet

Mine
"BLANK" LODE.

Beginning at Cor. No. 1, the N. W. cor. of claim, at a point S. 11° E. 502.0 ft. from Cor. No. 4 Dog Water Lode of this survey.

A pine post 4 x 4 ins. sq., 3 1/2 ft. long, in mound of stone, and scribed 1-1760 A.-"B". Whence, Cor. to secs. 5, 6, 31 & 32, Tps. 6 & 7 S., R. 20 E., brs. S. 56° 9' W., 6905.9 feet.

A granite boulder 10 x 8 x 7 ins., above ground bears N. 38° E. 46.3 ft., marked B + R 1-1760 A.

A granite boulder 4 x 4 3 ft. above ground, brs. N. 53° 45' E. 53 ft. dist., marked B + R 1-1760 A.

Thence N. 78° 58' E.

Var. 13° E.

Ascending.

638.2 To Cor. No. 2. Identical with north side line mon. of stones, 3 x 2 ft. high.

A pine post 4 x 4 ins. sq., 3 1/2 ft. long, set in ground, scribed 2-1760 A.-B. Whence,

A granite boulder 3 x 3 x 2 ft. above ground, brs. N. 13° 00' W. 66 ft. dist., marked B. R. 2-1760 B.

A granite boulder 10 x 2 x 6 ft. above ground, brs. S. 19 3/4° W. 91.4 ft. dist., marked B. R.

2-1760 B.

Thence S. 66° 52' E.

Var. 13° E.

Ascending.

200 Top, brs. S.S.W., thence descend along S. slope.

500 Foot of descent, *ASCEND*
650 *TOP, brs. S.W.*; *DESCEND*
789 To Cor. No. 3.

A pine post 4 x 4 ins. 3 1/2 ft. long, set in ground, and scribed 3-1760 A.-B. Whence,

A granite boulder 4 x 3 x 3 ft. above ground, brs. N. 69 3/4° W. 6.6 ft., marked B - R 3-1760 A.

Feet	<p>A granite boulder 5 x 4 x 4 ft. above ground, Brs. N. $70\ 1/4^\circ$ E. 30.5 ft., marked B - R 3-1760 A.</p> <p>Thence S. 11° E.</p> <p>Var. 13° E.</p> <p><i>178.5 E. CENTER MON. A MOUND OF STONE 2 1/2 x 2 FT HIGH -</i></p> <p>363.5 To Cor. No. 4, the S. E. cor. of claim and Cor. No. 5 of the Junction claim of this survey.</p> <p>A pine post 4 x 4 ins. sq. 3 1/2 ft. long, set in ground and scribed 4-1760 A.-"B". Whence,</p> <p>A granite boulder brs. N. 19° E. 2 ft. dist., marked B + R 4-51760 A.</p> <p>A granite boulder brs S. $31\ 3/4^\circ$ W. 13.6 ft., marked B + R 4-51760 A.</p> <p>Thence N. $67^\circ\ 10'$ W.</p> <p>Var. 13° E.</p>
200	Top.
500	Ravine, course S.S.W.
782	To Cor. No. 5. Identical with south side line mon. of location.
	<p>A pine post 4 x 4 ins. sq. 3 1/2 ft. long, set in mound of stone and scribed 5-1760 A.- "B". Whence,</p> <p>A boulder 4 x 2 x 1 ft. above ground, brs. S. $7\ 1/2^\circ$ W. 13 ft. dist., marked B.R. 5-1760 A.</p> <p>A boulder 4 x 3x1 1/2 ft. above ground, brs. N. $17\ 3/4^\circ$ E. 16.2 ft. dist., marked B + R 5-1760 A.</p> <p>Thence S. $77^\circ\ 15'$ W.</p> <p>Var. 13° E.</p> <p>Ascend.</p>
400	Top and descend.
642	Cor. No. 6, the S. W. cor. of the claim, and intersection of line 3-4 of the Dog Water claim of this survey at N. 11° W. 540.0 feet from Cor. No. 3.
	<p>Orig. mon. of location brs. S. $77\ 1/5'$ W. 20 ft. dist.</p> <p>A pine post 4 x 4 ins. sq. 3 1/2 ft. long, set in the ground and scribed 6-1760 A.-B. Whence,</p> <p>A boulder 4 x 3 x 2 ft. above ground, brs. S.</p>

Feet

62° 3/4 W. 76 ft. dist., marked B + R 6-1760 A.

A boulder 2 x 2 ft. 18 ins. above the ground,
brs. N. 21 1/4° E. 11.2 ft. dist., marked B + R
6-1760 A.

Thence N. 11° W.

Var. 13° E.

Descend.

100 Ravine 20 ft. wide, course Northwest. *Allen*

200 Top, brs. N. W. and descend.

280 *W. END CENTER, A MOUND OF STONE 2 1/2 x 2 1/2 FT. HIGH*

390 Cor. No. 1, the place of beginning, survey of exterior boundaries.

JUNCTION LODE.

Beginning at Cor. No. 1, the N. W. cor. of claim,
and on the east end line of the Blank Lode, at S.
11° E. 178.5 ft. from Cor. No. 3 of said claim.

A pine post 4 x 4 ins. sq. 3 1/2 ft. long, set
in the ground and scribed 1-1760 J. Whence,

Orig. loc. mon., a mound of stone 2 x 2 ft. high
brs. S. 70° W. 70 ft. dist.

A boulder 15 x 12 x 10 ft. high brs. N. 11° W.
34.7 ft. dist., marked B + R 1-1760 A.

A boulder 5 x 4 ft. 18 ins. high, brs. S. 41°
30' W. 9.6 ft., marked B + R 1-1760 A.

Cor. to secs. 5, 6, 31 & 32, Tps. 6 & 7 S., R.20
E., brs. S. 63° 56' W. 7928 feet.

Thence N. 70° E.

Var. 13° E.

225
525

N. END CENTER MON. A MOUND OF STONE 2 x 2 FT. HIGH.

To Cor. No. 2, the N. E. cor. of claim.

A pine post 4 x 4 ins. sq. 3 1/2 ft. long, set
in ground, scribed 2-1760 J.

No bearings available.

Thence S. 26° 10' E.

Var. 13° E.

Descending.

Feet	
640	Creek 20 ft. wide, course S. W. Ascend over bluffs 100 ft. high.
670	<i>SIDELINE MON. A MOUND OF STONE 2x2 FT. HIGH.</i>
1100	Top and descend.
1474.4	To Cor. No. 3, the S. E. cor. of claim. A pine post 4 x 4 ins. sq. 3 1/2 ft. long, set in mound of stone and scribed 3-1760 J. Whence, A boulder 2 x 2 x 2 ft. brs. N. 45° E. 8.5 ft. A boulder 2 x 2 x 3 ft. high brs. N. 3 ft., each marked B + R 3-1760 A. Thence S. 70° W. Var. 13° E. Ascend.
300	Top of high bluff. <i>S. CENT. MON. AMOUND OF STONE 2x2 FT. HIGH.</i>
600	To Cor. No. 4, the S. W. cor. of claim. A pine post 4 x 4 ins. sq. 3 1/2 ft. long, set in ground and scribed 4-1760 J. Whence, A boulder 4 x 2 x 2 ft. high, brs. N. 4° 45' W. 26 ft. dist., marked B + R 4-1760 A. A boulder 18 x 4 x 2 ft. high, brs. S. 84 1/2° W. 31 ft. dist., marked B + R 4-1760 A. Thence N. 25° 01' W. Var. 13° E.
450	Descend abruptly.
721	<i>SIDELINE MON. AMOUND OF STONE 2x2 FT. HIGH BR. 4 FT. WEST</i>
750	Creek 30 ft. wide, course Southwesterly. Ascend.
1288	Cor. No. 5. Identical with Cor. No. 4 of the <i>mine</i> Blank Lode of this survey, hereinbefore described. I mark the letters 5-1760 J. on S. E. face Thence N. 11° W. Var. 13° E.
185	The place of beginning, survey of exterior bound- aries.

Feet

AREAS.	ACRES.
Total and net area of South Point Lode,	19.342
Total and net area of Mountain Spring Lode,	15.784
Total and net area of Dog Water Lode,	16.289
Total and net area of Blank Lode,	11.061
Total and net area of Junction Lode,	<u>19.590</u>
Total and net area of claim,	82.066

SURVEY NO. 1760 B.

GRAND REEF MILL SITE.

Beginning at Cor. No. 1.

A pine post 6 ins. square, 3 1/2 ft. long, with mound of stone marked 1-1760 B.-G.R.M.S., whence Old location monument, which is a mound of stone 2 1/2 ft. base by 2 ft. high, bears N. 39° E. 168 ft. dist.

Cor. No. 1, Grand Reef Lode, Survey No. 1357 bears N. 11° W. 970 ft. dist.

Cor. No. 1, Dog Water Lode, Survey No. 1760 A bears S. 10° 34' E. 3128.7 ft. dist.

Cor. to Secs. 5, 6, 31, 32, Tps. 6 & 7 S., R. 20 E. bears S. 32° 2' W. 8635 ft.

A granite boulder 4 ft. x 2 1/2 ft. x 8 ins. above ground, bears N. 57° 45' W. 49.5 ft. dist.

A granite boulder 3 1/2 ft. x 2 ft. x 1 1/2 ft. above ground, bears S. 76° W. 10.7 ft. dist. Both marked B + R 1-4-1760 B.

Thence S. 39° W.

Var. 13° E.

75 Enter Wash, course Southwesterly
 470 Leave Wash, course Southerly.
 620 Cross same Wash, course Southwesterly and road bears

Feet	Northerly and Southerly.
775	Road, bears Northerly and Southerly.
860	Road, bears Northeasterly and Southwesterly.
872.9	Cor. No. 2. Identical with location. <p data-bbox="391 580 1370 666">A pine post 6 ins. square, 3 1/2 ft. long, with mound of stone, marked 2-1760 B.- G.R.M.S. Whence,</p> <p data-bbox="391 701 1317 787">A granite boulder 5 ft. x 4 ft. x 3 ft. above ground, bears N. 48 3/4° W. 26.3 ft.</p> <p data-bbox="391 822 1333 908">A granite boulder 5 ft. x 4 ft. x 3 ft., bears S. 37° E. 84.3 ft. Both marked B + R 2-1760 B.</p> <p data-bbox="683 943 984 975">Thence N. 51° W.</p> <p data-bbox="740 1010 943 1042">Var. 13° E.</p>
8	Road, bears Northeasterly and Southwesterly.
50	Wash, course Southerly.
100	Ravine, course Easterly.
199.2	Cor. No. 3. Identical with location. <p data-bbox="391 1346 1370 1432">A pine post 6 ins. square 3 1/2 ft. long, with mound of stone, marked 3-1760 B.- G.R.M.S. Whence,</p> <p data-bbox="391 1467 1333 1553">A granite boulder 3 ft. x 3 ft. x 2 ft., above ground, bears S. 23° 20' E. 77.9 ft. dist.</p> <p data-bbox="391 1588 1317 1674">A Granite boulder, bears S. 47° 20' W., bears 32 ft. dist. Both marked B + R.- 3-1760 B.</p> <p data-bbox="683 1709 984 1741">Thence N. 39° E.</p> <p data-bbox="740 1776 943 1809">Var. 13° E.</p>
1040	Cor. No. 4. Identical with location. <p data-bbox="391 1978 1317 2064">A pine post 6 ins. square, 3 1/2 ft. long, in mound of stone, marked 4-1760 B.- G.R.M.S.</p> <p data-bbox="391 2099 1333 2185">A Granite boulder 12 ft. x 6 ft. x 4 ft. above ground, bears S. 61° 20' E. 48.5 ft. dist.</p> <p data-bbox="391 2220 1370 2306">A granite boulder 4 ft. x 3 ft. x 3 ft. above ground, bears S. 89° W. 26.7 ft. dist. Both marked B + R. 4-1760 B.</p> <p data-bbox="683 2421 984 2454">Thence S. 11° E.</p> <p data-bbox="740 2489 943 2521">Var. 13° E.</p>

Feet

Descending.

220 Foot of descent.

245 Road, bears Northeasterly and Southwesterly.

260 Cor. No. 1, the place of beginning.

NOTE - This Mill Site is taken and used in connection with the Grand Reef and Dog Water Lodes, owned by *E. C.* Platt, claimant.

SURVEY NO. 1760 B.

SOUTH POINT MILL SITE.

Beginning at Cor. No. 1.

A pine post 6 ins. square 3 1/2 ft. long, in mound of stone, marked 1-1760 B.- S.P.M.S. Whence, Old location monument, which is a mound of stone 3 ft. base by 2 1/2 ft. high, bears N. 40° E. 169 ft. dist.

Cor. No. 1, South Point Survey No. 1760 A. bears S. 11° E. 10 ft. dist.

A granite boulder 10 ft. x 6 ft. x 6 ft. above ground, bears N. 21 1/4° E. 119.8 ft. dist.

A granite boulder 8 ft. x 8 ft. x 4 ft., bears N. 74° 45' W. 139 ft. dist. Both marked B + R.- 1-1760 B.

Cor. to Secs. 5, 6, 31, 32, Tp 5.6&7S., R. 20 E., bears S. 33° 14' W. 8447 ft. dist.

Thence S. 39° W.

Var. 13° E.

Along West slope of high ridge.

872.9 Cor. No. 2. Identical with location.

A pine post 6 ins. square, 3 1/2 ft. long, in a mound of stone, marked 2-1760 B.- S.P.M.S.

A granite boulder 2 1/2 ft. x 2 ft. x 1 1/2 ft. above ground, bears N. 28 1/4° E. 22.2 ft. dist.

A granite boulder 4 ft. x 3 ft. x 1 ft. above

Feet	
	ground, bears N. $68 \frac{3}{4}^{\circ}$ W. 13.5 ft. dist. Both marked B + R. 2-2-1760 B. Thence N. 51° W. Var. 13° E.
70	Road, bears Northerly and Southerly.
115	Wash, course Southerly.
145	Road, bears Northerly and Southerly.
151	East side of barn.
170	West side of barn.
199.2	Cor. No. 3. Identical with location. A pine post 6 ins. square, 3 $\frac{1}{2}$ ft. long, with mound of stone, marked 3-1760 B.- S.P.M.S. A granite boulder 2 $\frac{1}{2}$ ft. x 2 ft. x 1 ft. above ground, bears N. $40 \frac{3}{4}^{\circ}$ E. 70.5 ft. dist. A granite boulder (in Wash) 5 ft. x 4 ft. x 2 $\frac{1}{2}$ ft., bears N. $50^{\circ} 55'$ E. 107.9 ft. dist. Both marked B + R.- 3-3-1760 B. Thence N. 39° E. Var. 13° E.
45	Road, bears Northwesterly and Southeasterly
115	Wash, course Southeasterly.
167.1	Cor. No. 2, Grand Reef Mill Site of this survey.
1040	Cor. No. 4. Identical with location and with Cor. No. 1, Grand Reef Mill Site of this survey. I mark post on S. W. face 4-1760 B.- S.P.M.S. Thence S. 11° E. Var. 13° E.
70	Wash, course Southwesterly.
120	Ascend.
260	Cor. No. 1, the place of beginning.

MOUNTAIN SPRING MILL SITE.

Beginning at Cor. No. 1. Identical with location.

A pine post 6 ins. square, 3 $\frac{1}{2}$ ft. long, with mound of stone, marked 1-1760 B.- M.SP.M.S.

Feet

A granite boulder 4 ft. x 3 ft. x 2 1/2 ft. above ground, bears N. 44 1/2° E. 28.7 ft. dist.

A granite boulder 4 1/2 ft. x 3 ft. x 2 1/2 ft., bears S. 66° 40' E. 24 ft. dist.

Cor. of Secs. 5, 6, 31, 32, Tp's. 6 & 7 S., R. 20 E., bears S. 33° 1' W. 7251 ft. dist.

Cor. No. 1 Mountain Spring Lake br. 265° 31' E. 1048.4 ft.
Thence N. 22 3/4° E.

Var. 13° E.

Along West slope of ridge.

333 Cor. No. 2. Identical with Cor. No. 2 South Point Mill Site of this survey, whence,

Old location monument, which is a mound of stone 3 ft. base, 2 1/2 ft. high, bears N. 39° E. 168 ft. dist.

I mark post on S. W. face 2-1760 B.- M.SP.M.S.

Thence N. 51° W.

Var. 13° E.

199.2 Cor. No. 3. Identical with Cor. No. 3 South Point Mill Site of this survey. I mark post on S. E. face 3-1760 B.- M.SP.M.S.

Thence N. 39° E.

Var. 13° E.

167.1 Cor. No. 4. Identical with Cor. No. 2 of Grand Reef Mill Site of this survey. I mark post on S. E. face 4-1760 B.- M.SP.M.S.

Thence N. 51° W.

Var. 13° E.

199.2 Cor. No. 5. Identical with location and with Cor. No. 3 Grand Reef Mill Site of this survey. I mark post on S. E. face 5-1760 B.- M.SP.M.S.

Thence S. 28° 10' W.

Var. 13° E.

Along East slope of high ridge.

495.6 Cor. No. 6. Identical with location.

A pine post 6 ins. square, 3 1/2 ft. long, with

Feet

mound of stone, marked 6-1760 B.- M.SP.M.S. No bearings available.

Thence S. 51° E.

Var. 13° E.

Descending.

215 Foot of descent.
 227 Wash, course Southerly.
 272 Road, bears Northerly and Southerly.
 280 Old corral 10 ft. North of line. Ascend
 398.4 Cor. No. 1, the place of beginning.

AREA.

Grand Reef Mill Site,	4.374 acres
South Point Mill Site,	4.374 "
Mountain Spring Mill Site,	<u>3.509</u> "
Total Area,	12257 "

LOCATION.

This claim is located on unsurveyed land approximately in Secs. 29 and 32 of Tp. 6 S., R. 20 E., in Arivaipa Mining District, Graham County, Arizona Territory.

ADJOINING CLAIMS.

The Junction Lode is bounded on the east by the Grey Eagle Lode (unsurveyed).

The Dog Water and Mountain Spring Lodes are bounded on the east by the Silver Cable claim (unsurveyed). Platt & Jones, owners.

The South Point Lode is bounded on the north by the Grand Reef Lode, Survey No. 1357. Edward C. Platt, owner.

There are no other known adjoining claims.

LEDGES.

The ledges of the various claims embraced in this survey extend throughout the center of the

Feet

respective claims from end center to end center, as far as can be determined from surface indications and present development.

EXPENDITURE OF FIVE HUNDRED DOLLARS IMPROVEMENTS.

I certify that the value of the labor and improvements upon these claims, placed thereon by the claimant or his grantors, is not less than five hundred dollars for each location, and that said improvements consist of:

SOUTH POINT.

From Cor. No. 1.

No. 1, discovery cut 6 x 6 x 15 ft. long, course southerly, which bears S. 58° E. 409 ft. from above corner. Value, \$75.00

No. 2, cut 4 x 10 x 18 ft. long, which bears S. 82° E. 314 ft. Value, \$100.00

No. 3, cut 10 x 10 x 6 ft. long, which bears S. 83° 30' E. 279 ft. Value, \$100.00

No. 4, N. end of a drift (on the Grand Reef Lode, Survey No. 1357) at the 200-ft. level, which has been driven S. 11° E. (now about 500 ft. long) is for the purpose of developing ore bodies of the respective claims of this group, bears N. 4° E. 750 ft. Value, \$4,000.00

MOUNTAIN SPRING LODE.

From Cor. No. 2.

No. 1, discovery tunnel 4 x 6 x 25 ft. long, course northerly, which bears N. 20 1/2° E. 450 ft. Value, \$200.00

No. 2, *shaft* 4 x 4 x 10 ft. deep, which bears N. 13° E. 588 ft. Value, \$100.00

No. 3, *shaft* 4 x 4 x 10 ft. *deep*, which bears N. 14° E. 568 ft. Value, \$100.00

No. 4, shaft 4 x 6 x 10 ft. *deep*, which bears N. 16 1/2° E. 510 ft. Value, \$100.00

DOG WATER LODE.

From Cor. No. 1.

No. 1, discovery cut 4 x 6 x 10 ft. long, which bears S. 46 1/4° E. 541 ft. Value, \$100.00

No. 2, cut 8 x 12 x 14 ft. long, which bears S. 48° E. 505 ft. Value, \$100.00

No. 3, tunnel 6 x 7 x 30 ft. long, which bears S. 53 1/4° E. 437 ft. Value, \$200.00

No. 4, tunnel 4 x 15 x 16 ft. long, which bears S. 70 1/4° E. 303 ft. Value, \$100.00

BLANK ~~Mine~~ Lode.

From Cor. No. 1.

No. 1, discovery tunnel 4 x 6 ft., 60 ft. long, course ^Seasterly, which bears N. 81 1/2° E. 145 ft. Value, \$125.00

No. 2, tunnel 4 x 6 x 450 ft. long, course S. 39° E., bears N. 20 1/2° W. 500 ft. This tunnel starts on the Dog Water, and 200 feet are credited to the Blank ^{Mine} and Junction lodes, and 250 feet to the Silver Cable Lode. Value, \$2,000.00

JUNCTION LODE.

From Cor. No. 5.

No. 1, discovery shaft 4 x 7 x 15 ft deep, which bears N. 58 1/2° E. 273 ft. Value, \$100.00

No. 2, cut 4 x 6 x 6 ft, which bears S. 86 1/2° E. 635 ft. Value, \$50.

No. 3, tunnel 4 x 6 x 20 ft., course southerly, which bears N. 79 1/2° E 570 ft. Value, \$100.00

No. 4, cut 10 x 15 x 50 ft., which bears N. 79 1/2° E. 545 ft. Course N. 25° W. Value, \$250.

No. 5, cut 4 x 6 x 20 ft., which bears N. 25° W.
200 ft. Value, \$150.00

No. 6, cut 4 x 6 x 20 ft., which bears N. 36° W.
180 ft. Value, \$100.00

IMPROVEMENTS ON MILL SITES.

GRAND REEF MILL SITE.

From a point S. 39° W. 500 ft. from Cor. No. 1,
Grand Reef Mill Site, S. E. cor., frame building
16 ft. x 32 ft., bears N. 7 1/4° E. 245 ft.

Value, \$700.00

S. E. cor. of frame building 16 ft. x 40 ft.
bears N. 200.3 ft. dist. Value, \$800.00

S. E. cor. of bunk house 18 ft. x 50 ft., bears
N. 24 3/4° W. 133.7 ft. dist. Value, \$950.00

S. E. cor. of Assay Office 16 ft. x 24 ft., bears
N. 47 3/4° W. 116.2 ft. Value, \$500.00

NOTE - Long side of buildings bears N. 35 1/2°
E. and S. 35 1/2° W.

SOUTH POINT MILL SITE.

From Cor. No. 2 of Grand Reef Mill Site.

S. W. cor. of Office a frame building 52.5 ft.
x 50 ft., bears N. 59 3/4° E. 200.5 ft.

Value, \$1,500.00

S. W. cor. of a frame building 21 ft. x 28 ft.,
bears N. 76° E. 151.5 ft. Value, \$1,000.00

NOTE - Long side of buildings bears N. 26° W.
and S. 26° E.

MOUNTAIN SPRING MILL SITE.

From Cor. No. 3.

N. W. cor. of barn 16 ft. x 60 ft., bears N.
57 3/4° E. 40 ft. dist. Value, \$500.00

NOTE - Long side of barn bears N. 26° E. and S.
26° W.

INSTRUMENT.

This survey was made with a Young and Sons' light mountain transit, with solar attachment.

The courses were deflected from the true meridian as determined by observation on Polaris and the Sun *and checked by the lines of Survey No. 1357.*

The distances were measured with 50-foot and 100-foot steel tapes.

Philip Couzens

U. S. Deputy Mineral Surveyor.

FINAL OATHS FOR SURVEYS.

LIST OF NAMES.

A list of the names of the individuals employed by Philip Coutzen
 United States Deputy Mineral Surveyor, to assist in running, measuring, and marking the lines
 corners and boundaries described in the foregoing field notes of the survey of the mining claim
 of Edward C. Platt
 known as the South-Point - Mountain Spring - Dogwater
Blank^{mine} Junction and Grand Reef, South Point and Mountain Spring
 and showing the respective capacities in which they acted.

- John M. Trayer....., Chairman.
- James Quinn....., Chairman.
- John M. Trayer....., Axman.
- James Quinn....., Flagman.

FINAL OATHS OF ASSISTANTS.

We, John M. Trayer
 and James Quinn, do solemnly swear that we assisted Philip
Coutzen, United States Deputy Mineral Surveyor, in marking the corners and
 surveying the boundaries of the mining claim of Edward C. Platt

....., known as the South Point -
Mountain Spring - Dogwater - Blank^{mine} Junction and, represented
Grand Reef - South Point and Mountain Spring Mill-Sites
 in the foregoing field notes as having been surveyed by said deputy mineral surveyor and under
 his direction; and that said survey has been in all respects, to the best of our knowledge and
 belief, faithfully and correctly executed, and the corner and boundary monuments established
 according to law and the instructions furnished by the United States Surveyor-General for
Arizona

- John M. Trayer....., Chairman.
- James Quinn....., Chairman.
- John M. Trayer....., Axman.
- James Quinn....., Flagman.

Subscribed and sworn to by the above-named persons before me
 this 24th day of October, 1903

Homer Dantee
Notary Public
 My Commission Expires Jan. 17, 1907.

(4-686.)

FINAL OATH OF U. S. DEPUTY MINERAL SURVEYOR

I, Philip Couzner, U. S. Deputy Mineral Surveyor, do solemnly swear that, in pursuance of instructions received from the United States Surveyor General for Arizona, dated October 10th, I have, in strict conformity to the laws of the United States, the official regulations and instructions thereunder, and the instructions of said Surveyor General faithfully and correctly executed the survey of the Mining Claim of Edward C. Platt, known as the mine South Point - Mountain Spring - Dog water - Blanket Junction and Grand Reef - South Point of Mountain Spring Mill sites situate in Navajosa Mining District, Graham County, Arizona, in Section , Township No. 6 S, Range No. 20 E (unsurveyed) and designated as Survey No. 1760 A + B, as represented in the foregoing field notes, which accurately show the boundaries of said mining claim as distinctly marked by monuments on the ground, and described in the attached copy of the location certificate, which was received by me from the Surveyor General with said instructions, and that all the corners of said survey have been established and perpetuated in strict accordance with the law, official regulations and instructions thereunder; and I do further solemnly swear that the foregoing are the true and original field notes of said survey and my report therein, and that the labor expended and improvements made upon said mining claim by claimant or his grantors are as therein fully stated, and that the character, extent, location and itemized value thereof are specified therein with particularity and full detail, and that no portion of said labor or improvements so credited to this claim has been included in the estimate of expenditures upon any other claim.

Philip Couzner
U. S. Deputy Mineral Surveyor.

Subscribed and sworn to by the said Philip Couzner
U. S. Deputy Mineral Surveyor, before me
 this 24th
day of October 1903.

Horner Dantes
Notary Public

My Commission Expires Jan. 1, 1904.

Affidavit of Five Hundred Dollars Improvements.

We, John M. Trayer, and James Quinn

of lawful age, being first duly sworn according to law, depose and say. That we South Point - Mountain Spring - Dogwater - Blank and Junction are acquainted with the ^ mining claim,

situate in Aravaipa Mining district, Graham County,

Arizona Territory, for which Edward L. Platt

has made application for survey prior to application for patent under the provisions of the Act of Congress, approved May 10, 1872; and that the labor done and improvements made thereon by the applicant and his grantors exceed Five Hundred Dollars in value and further that we are not personally interested in said mine.

John M. Trayer
James Quinn

TERRITORY OF ARIZONA, }
County of Pima } ss:

Sworn to and subscribed before me, this 24th

day of October, 1903



Homer Dauter
Notary Public

My Commission Expires Jan. 17, 1907.

Location Notice of the South Point Mill-Site Claim and water Right.

Know all men by these presents; That I the undersigned have this day located a Mill-Site for the purpose of erecting suitable works for reducing the ore of the South Point Mining Claim situated in the Aravaipa Mining District, Graham County, Territory of Arizona, Territory. The exterior boundaries of said South Point Mill-Site Claims, are as follows, viz;-

Commencing at a monument of stones at N.E.corner of claim, and running thence in a Westerly direction 1040 feet to a cedar stump at N.w.corner of claim. thence in a southerly direction 208 feet to a monument of stone at S.W. corner of claim. thence in an Easterly direction 1040 feet to a monument of stone at S.E corner of claim. thence in a Northerly direction 208 feet to a monument of stone at N.E.corner of claim and place of beginning:

This location may be more generally described as being situated on the Westerly side line of the Grand Reef Mine and the Southerly side line of the Grand Reef Mill-Site adjoining the former on its Easterly end and the latter on its Northerly side line. That we have also located in connection with the said Mill Site Claim 4 inches inches miners measure of the water on this ----- under and in accordance with the laws of the Territory of Arizona, regulating the location and possession of water rights.

The same coming from storage reservoirs also 4 inch pipe line from we well 3 miles distant in Aravaipa canon.

The dimensions of the ditch for diverting the water from its natural course at the head, being as follows; _____ wide at top _____ wide at bottom _____ in depth, with a uniform grade of _____ to the rod.

Dated on the ground, this 2d day of August 1903.

Witness; J Quinn,

E.C.Platt,
Per James Quinn Agent.

Filed and recorded at request of Soto Bros. Aug. 7th 1903 at
A.M.

Mit Simms, County Recorder.

TERRITORY OF ARIZONA,)
 COUNTY OF GRAHAM,) (ss

I, Mit Simms, County Recorder in and for the County of Graham, Territory of Arizona, do hereby certify that I have carefully compared the within and foregoing (made by L. Simms and consisting of 1 page besides this one) with the records in my office and find the same to be a full, true and correct copy of the therein mentioned Mill-Site Location as the same remains of record in the office of said Recorder; and I further certify that the same is recorded in Book 1, at page 183

IN WITNESS WHEREOF, I have hereunto set my hand and affixed the Seal of my office, this 18th. day of September, A.D. 1903.

Mit Simms
 County Recorder.

LOCATION NOTICE OF THE MOUNTAIN SPRING

MILL - SITE CLAIM.

Know all men by these Presents:- That the undersigned have this day located a mill-site for the purpose of erecting a suitable works for reducing the ores of the Mountain Spring Mining Claim. Situated in Aravaipa Mining District, Graham County, Arizona Territory.

The exterior boundaries of said Mountain Spring Mill-site Claim are as follows, viz:- Commencing at a large cedar stump at the North east corner of claim and running thence in a Westerly direction 500 feet to a monument of stones at the Northwesterly corner of claim thence 400 feet to a monument of stones being the Southwesterly corner of claim, thence 500 feet to a monument of stones being the Southeasterly corner of claim, thence 400 feet to place of beginning.

The claim adjoins the Westerly ends of the Grand Reef and South Point Mill Site claims with its Easterly end.

That we have located a reservoir of 4 miners inches (running part of the year, and have built a pipe line from the Aravaipa Canon 4 inches) to supply mill.

Dated on the ground this 2d day of August, 1903.

Witness: T.J. Quinn.

E.C. Platt,

Per James Quinn,
Agent.

Filed and recorded at request of Soto Bros, Aug. 7th, A.D.
1903 at 9 A.M.

Mit Simms,

County Recorder.

TERRITORY OF ARIZONA,)
 COUNTY OF GRAHAM,) ss

I, Mit Simms, County Recorder in and for the County of Graham, Territory of Arizona, do hereby certify that I have carefully compared the within and foregoing (made by L. Simms and consisting of 1 page besides this one) with the records in my office and find the same to be a full, true and correct copy of the therein mentioned Mill-Site Location as the same remains of record in the office of said Recorder; and I further certify that the same is recorded in Book 1, at page 185

IN WITNESS WHEREOF, I have hereunto set my hand and affixed the Seal of my office, this 18th. day of September, A.D. 1903.

Mit Simms
 County Recorder.

TERRITORY OF ARIZONA,)
 (ss

COUNTY OF GRAHAM,)

I, Mit Simms, County Recorder in and for the County of Graham, Territory of Arizona, do hereby certify that I have carefully compared the within and following (made by L. Simms and consisting of 1 page_ besides this one) with the records in my office and find the same to be a full, true and correct copy of the therein mentioned Mill-Site Location as the same remain of record in the offic of said Recorder; and I further certify that the same is recorded in Book 1, at page 129

IN WITNESS WHEREOF, I have hereunto set my hand and AFFIXED the SEAL of my ^{Office} this 18th. day of september, A.D. 1903.

Mit Simms
 County Recorder.

LOCATION NOTICE OF THE GRAND REEF MILL SITE CLAIM
AND WATER RIGHT.

Know all men by these Presents, That I the undersigned, have this day located a Mill Site for the purpose of erecting suitable works for reducing the ores of the Grand Reef Mining Claim, situated in Aravipa Mining District, Graham County in the, Arizona Territory

The exterior boundaries of said Grand Reef Mill Site Claim are as follows, viz:- Commencing at a monument of stone at N.E. corner of claim and running thence in a westerly direction 1040 feet to a monument of stone at N.W. corner of claim, thence in a Southerly direction 208 feet to monument of stone at S.W. corner of claim, thence in an Easterly direction 1040 feet to a monument of stone at S. corner of claim, thence in a Northerly direction 208 feet to a monument of stone at N.E. corner of claim and place of beginning.

This location may be more generally described as being situated on the West side of the Grand Reef Mine and joining the Easterly end to the Westerly side lines of Grand Reef Mine Running in a line of center down the gulch in which camp buildings and plant are situated and ending at points in porphy dike running on each side of wagon road. That we have also located in connection with the said Mill Site claim 4 inches miners' measure of the water of this Territory under and in accordance with the laws of the Territory of Arizona, regulating the location and possession of water rights. The dimensions of the ditch for diverting the water from its natural course at the head being as follows: 4 inch circular pipe ^{line} two and one half miles long to flat.

Dated on the ground this 5th day of Feby - 1903.

Witness; James Quinn. B. Quinn.

E.C. Platt.

Filed and recorded at request of Soto Bros., February 9th, 1903
at 9 o'clock A.M.

Milton Simms, County Recorder.

Notice of Location.

To all whom it may Concern: This Mining Claim the name of which is the Blank Mine Mining Claim, situate on lands belonging to the United States of America and in which there are valuable mineral deposits, was entered upon and located for the purpose of exploration and purchase by Charles Cunningham, the undersigned on the 19th day of October 1896.

The length of this claim is (1500) Fifteen hundred feet and I claim 400 feet in a Easterly direction and 1100 feet in a Westerly direction from the center of the discovery shaft at which this notice is posted, lengthwise of the claim, together with 300 feet in width of the surface grounds on each side of the center of said claim. The general course of the lode deposit and premises is from the East to the West.

The claim is situated and located in Aravaipa Mining District, in Graham County in the Territory of Arizona, about 3 miles in a Easterly Direction from Cunningham ranch, and about one mile and a half Southeast from Grand Reef Mine.

The surface boundaries of the claim are marked upon the ground as follows: Beginning at monument of stones being center of Easterly end of claim and upon which this notice is posted - at a point in a ---- direction --- feet from the discovery shaft (at which this notice is posted) being in the center of the center end line of said claim; thence Northeasterly 300 feet to a monument ___ stones, being the Northeast corner of said claim; thence Northwesterly (750) a monument ___ stones at the center of the Northerly side line of said claim; thence Northwestly (750) feet to a monument ___ stones being at the Northerly corner of said claim; thence Southwesterly 300 feet to a monument ___ stones, at the center of the westerly end of said claim; thence Southerly 300 feet to a monument ___ stones being at the Southwest-erly corner of said claim; thence Southwesterly (750) feet to a mnoument ___ stones being the center of the Southerly side line of said claim; thence Southeasterly (750) feet to monument ___ stones at the Southeasterly corner of said claim; thence Northwesterly 300 feet to the place of beginning,

All done under the provisions of Chapter Six, of Title xxxii, of the Revised Statutes of the United States and of An Act of the General Assembly of Arizona, entitled "An Act Concerning Mines" approved March 20th 1895.

Dated and posted on the ground this 19th day of October 1896.

Witness: James Quinn.

Charles Cunningham.

Filed for record and recorded at 10 o'clock A.M. Jan 18th 1897 at the request of J.W. Payne.

P. Michelena.
Co. Recorder.

Territory of Arizona,)
 : SS.
County of Grahah.)

I, Mit Simms County Recorder in and for the County of Graham, Territory of Arizona do hereby certify that the above and foregoing is a true full and complete copy of the Mining Location Notice of the Blank Mine Mining Claim as recorded in my office in Book 9 at pages 139-140.

In witness whereof I have hereunto set my hand and official seal at Solmonville, Graham County Arizona; this 10th day of February. 1903 A.D.

Mit Simms
County Recorder.

NOTICE OF MINING LOCATION.
Quartz Claim.

TO ALL WHOM IT MAY CONCERN:-

This mining claim the name of which is the DOGWATER MINING CLAIM, situate on lands belonging to the United States of America, and in which there are valuable mineral deposits was entered upon and located for the purpose of exploration and purchase by James T. Quinn, the undersigned on the Fifth day of February 1896.

The length of the claim is fifteen hundred feet and I claim Three hundred feet on each side of the discovery shaft (at which this notice is posted) lengthwise of the claim. The general course of the lode deposit and premises is from the North westerly to the South Easterly.

The claim is situated and located in Arivaipa Mining District in Graham County in the Territory of Arizona about one mile in a South easterly direction from Grand RULF Mine and joins the "Mountain Spring Mine or East lines."

The surface boundaries of the claim are marked upon the ground as follows: Beginning at monument at a point in a North-westerly direction one hundred and fifty feet from the discovery shaft (at which this notice is posted) being in the center of the Northerly end line of said claim; thence Southwesterly 300 feet to a monument being the Westerly corner of said claim; thence South Easterly 750 ft to a monument at the center of the Westerly side line of said claim; thence South easterly 750 feet a monument being at the Southerly corner of said claim; thence North easterly 300 feet to a monument at the center of the S. Easterly end of said claim; thence North Easterly 300 feet to a monument being at the corner of said claim; thence North Westerly 750 feet to a monument being at the center of the Easterly side line of said claim; thence North Westerly 750 feet to a monument at the Northerly corner of said claim; thence South Westerly 300 feet to the place of beginning.

All done under the provisions of Chapter Six of Title XXXII of the Revised Statutes of the United States and of an Act of the General Assembly of Arizona, entitled "AN ACT CONCERNING MINES" approved March 20th, 1895.

Dated and posted on the ground this Fifth day of January 1896.
James T. Quinn.

Recorded at request of Geo. R. King, March 10th, 1896, at 10 o'clock A.M.

H. Leon, Co. Recorder.

NOTICE OF MINING LOCATION.
Quartz Claim.

TO ALL WHOM IT MAY CONCERN:-

This Mining Claim, the name of which is the MOUNTAIN - SPRING MINING CLAIM, situate on lands belonging to the United States of America, and in which there are valuable mineral deposits was entered upon and located for the purpose of exploration and purchase by Charles Cunningham and James Quinn, the undersigned on the first day of January 1896.

The length of the claim is Fifteen hundred feet and we claim three hundred feet on each side of the discovery shaft, (at which this notice is posted) lengthwise of the claim. The general course of the lode deposit and premises is from the Northerly to the Southerly.

The claim is situated and located in Arivania Mining District in Graham County in the Territory of Arizona about one half mile in a Southerly direction from the "Grand Reef Mine".

The surface boundaries of the claim are marked upon the ground as follows:- Beginning at a monument at a point in a Northwesterly direction Seven hundred and fifty feet from the discovery shaft (at which this notice is posted) being in the center of the Northwesterly end line of said claim, thence Westerly 300 feet to a monument being the Northwest corner of said claim; thence Southerly 750 feet to a monument at the center of the Westerly side line of said claim; thence Southerly 750 ft to a monument being at the S. West corner of said claim; thence Easterly 300 feet to a monument at the center of the Southerly end of said claim; thence Easterly 300 feet to a monument being at the corner of said claim; thence Northerly 750 feet to a monument being at the center of the Easterly side line of said claim; thence Northerly 750 feet to a monument at the N. Easterly corner of said claim; thence Westerly 300 feet to the place of beginning.

All done under the provisions of Chapter Six of Title X XII of the Revised Statutes of the United States and of an Act of the General Assembly of Arizona entitled "An Act Concerning Mines" approved March 20th, 1895.

Dated and posted on the ground this 2nd day of Janv 1896.

James P. Quinn.

Chas. Cunningham.

Recorded at the request of Geo. R. King, March 10th, 1896 at 9.30 o'clock A.M.

Manuel Leon. Co. Recorder.

Notice is hereby Given, That the undersigned in compliance with the requirements of the Mining Act of Congress, approved May 10, 1872, do this day locate and claim 1500 hundred linear feet along the Course of this ^{lode} lode or vein of Mineral bearing quartz, and 300 feet in width on each side of the Middle of said lead, lode or vein, situate in the Aravaipa Mining District, County of Graham, Arizona. and more particularly described as follows to-wit:

Commencing at this Monument of stones, being the center of the Northerly end of the claim and upon which this notice is posted; thence Westerly 300 feet to a Monument of stones; thence Southerly 1500 feet to a Monument of stones; thence Easterly 300 feet to a Monument of stones being the center of the Southerly end of claim; thence Easterly 300 feet to a Monument of stones; thence Northerly 1500 feet to a Monument of stones; thence Westerly 300 feet to place of beginning.

This Claim on the Grand Reef lead and is the first extension South of the Grand Reef Mine.

And shall be known as the South Point Mine.

Located May 7th 1894.

Witnesses
A.B. Simmons

Locators
George Raum.
Chas. Cunningham

Recorded May 16. 1894 at 9 of A.M. at request of Geo Raum.

H.J. Dowdle.
Co Recorder.

Territory of Arizona.)

: ss.

County of Graham.)

I, Mit Simms County Recorder in and for the County of Graham, Territory of Arizona do hereby certify that the above and foregoing is a true full and complete copy of the Location Notice of the South Point Mining Claim as recorded in my office in Book 8 at page 232.

In witness whereof I have hereunto set my hand and official seal at Solomonville, Graham County Arizona: this 10th day of February. 1903,

Mit Simms
County Recorder.

4-687.

SURVEYOR-GENERAL'S CERTIFICATE OF APPROVAL OF FIELD NOTES AND SURVEY OF MINING CLAIM.

Department of the Interior.

Office of U. S. Surveyor-General,

Phoenix, Arizona

May 2", 1904

I, U. S. Surveyor-General for Dist. of Arizona

do hereby certify that the foregoing and hereto attached Field Notes and Return of the Survey of the Mining Claim of E. C. Platt

Known as South Point, Mountain Spring, Dog Water, Blank & Junction Lodes and Grand Reef, South Point and Mountain Spring Mill-Sites

situate in Aravaipa mining district, Graham County, Arizona

in Section approx., Township No. 6 South, Range No. 20 East unsvd. designated as Survey No. 1760 A. & B.

executed by Philip Contzen, U. S. Deputy Mineral Surveyor, October, 16 - 22nd, 1903, under my instructions dated October 10th, 1903, have been critically examined and the necessary corrections and explanations made, and the said Field Notes and Return, and the Survey they describe, are hereby approved.

A true copy of the copy of the location certificate filed by the applicant for survey is included in the field notes.

Frank A. Ingalls

U. S. Surveyor-General for Arizona.

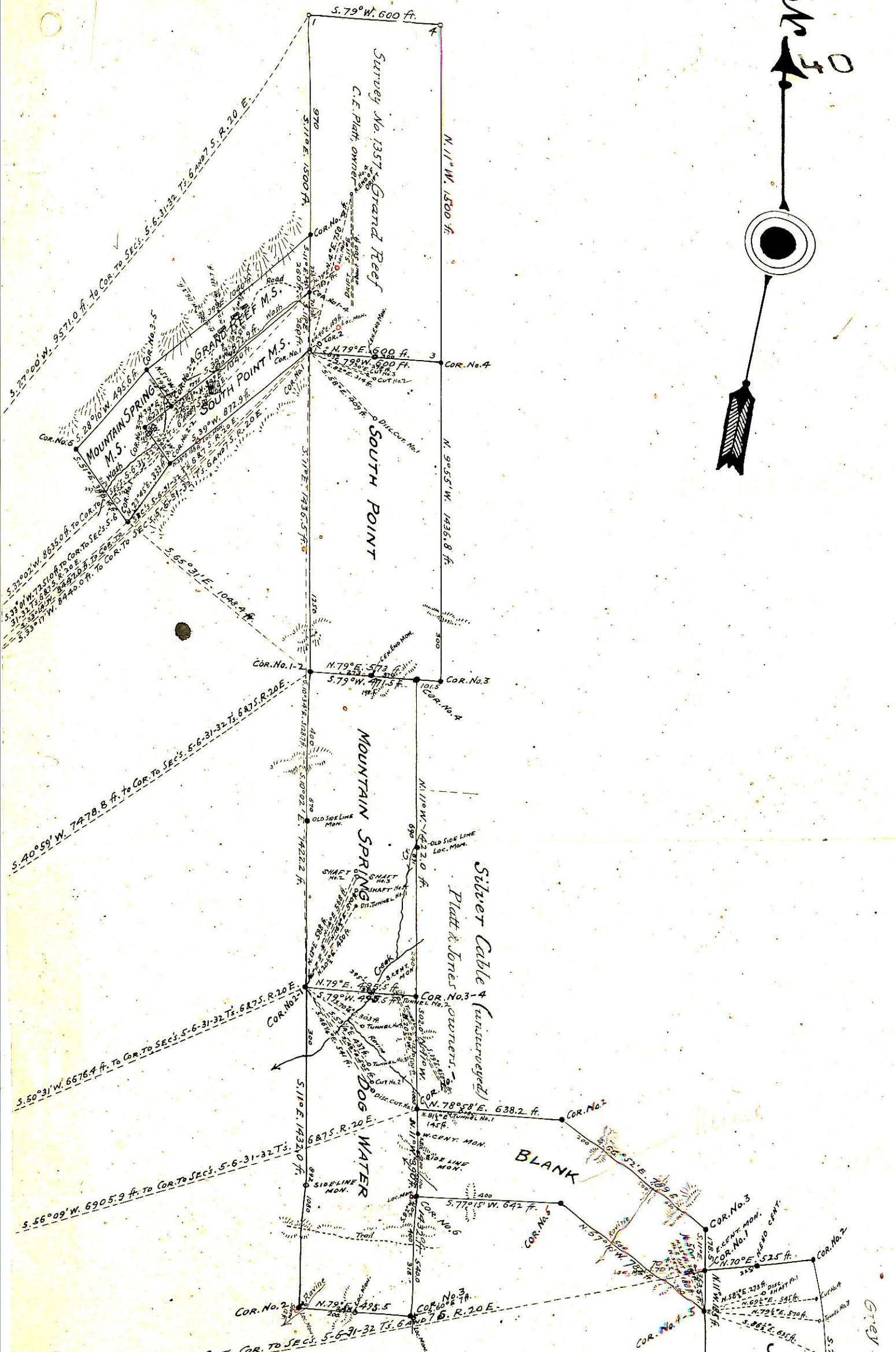
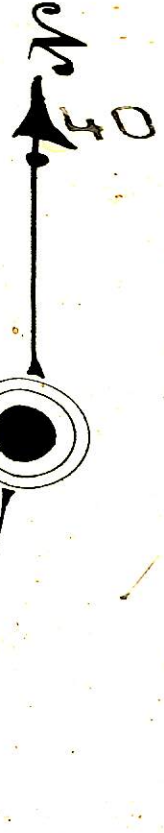

SURVEY N^o. 1760 A+B
 (ARAVAIPA MINING DISTRICT)
 Gila Land District

"SURVEYED OCTOBER 16TH - 22ND 1903"
 by *Philip Conzen*

SCALE: 500 FT. = 1 INCH.

U.S. DEP. MINERAL SURVEYOR

Grey Eagle (unsurveyed)