

MS -

0

1

7

6

2

Filed 9/9/03

title from Dept
and compared
Hall v. A. S. L
4/23/03

(4-683.)

Mineral Survey No. 1762

Lot No. _____

Gila

Land District.

FIELD NOTES

OF THE SURVEY OF THE MINING CLAIM OF

Geo. Hamner + Geo Henniger

KNOWN AS THE

New Castle
Warren

Mining District,

Cochise County, Arizona

Section Approximately Township 1023 S, Range 24 E (unsurveyed)
S + S. R. B + M.

Surveyed under instructions dated July 29th, 1903

by Geo. O. Clark

U. S. Deputy Mineral Surveyor

Claim located July 8th, 1903

Survey commenced August 1st, 1903

Survey completed August 2nd, 1903

o 6-160

Claimants Address: Bisbee Cochise Co. Arizona

PRELIMINARY OATHS OF ASSISTANTS IN SURVEY OF MINING CLAIM.

WE, Geo. Nelson and H. D. Hannah,

do solemnly swear that we will well and faithfully execute the duties of chain carriers; that we will level the chain upon even and uneven ground and plumb the tally-pins, either by sticking or dropping the same; that we will report the true distance to all notable objects, and the true length of all lines that we assist in measuring, to the best of our skill and ability, and in accordance with instructions

given us, in the survey of the Mining Claim of Geo. Henniger
and Geo. Henniger

known as the New Castle
situate in Warren mining district

Cochise County, Arizona
in Section _____, Township No. _____, Range No. unsurveyed

Geo. E. Nelson, Chairman.

H. D. Hannah, Chairman.

Subscribed and sworn to by the above-named persons before me this

1st day of August, 1903

S. H. Williams

NOTARY PUBLIC
CORNER TO STATE, ARIZONA TERR.
BY DECLARATION EXP. FEB. 20, 1911

I, _____, do solemnly swear that I will well and truly perform the duties of axman, in the establishment of corners and other duties, according to instructions given me and to the best of my skill and ability, in the survey of the Mining Claim of

known as the _____
more fully described in the preceding affidavit.

_____, Axman.

Subscribed and sworn to by the said _____

_____ before me this _____ day of _____, 190____

I, _____, do solemnly swear that I will well and truly perform the duties of flagman, in the establishment of corners and other duties, according to instructions given me and to the best of my skill and ability, in the survey of the Mining Claim of

known as the _____
more fully described in the preceding affidavit.

_____, Flagman.

Subscribed and sworn to by the said _____

_____ before me this _____ day of _____, 190____

Feet. Survey No. 1762.

Beginning at Cor No.1 identical with location and with corners No. 2 and 3 respectively of the Comet survey No.1563; Home Survey No.1782; Last Rose of Summer Survey No.7561 and the Waddell survey No.1562, a pine post 3 ft high set in the ground in a mound of stones and scribed 1-1762 N.C.L., whence a conglomerate cropping 4 ft high, 4 ft square, chiseled X-1 B.R. brs N.35°E. 60 ft and U.S.M.M. No.4 brs N.53°42'30"W. 4778.6 feet.

Thence S.7°01'E.

748.4 to cor No.2 the S.W. cor identical with location and on line 1 - 5 Junction Lode Survey No.1563 S. 5°15'30" W 663.7 ft from cor No.1, a pine post 4 ft long 4 ins square set 1 ft in the ground in a mound of stones and scribed 2-1762 N.C.L., whence a rock in place level with the surface 1 X 3 ft chiseled X 2-1762 B.R. brs S.83°21'W. 92.5 ft.

Thence S. 43°46'E.

5.0 to original location for S. end center.
10.0 same bearing to cor No.3 the S.E. cor identical with location, a pine post 4 ft long 4 ins square set 1 ft in the ground in a mound of stones and scribed 3-1762 N.C.L., whence a rock in place 1 X 3 X 3 ft chiseled X 3-1762 B.R. brs N.64°30'E. 80.9 ft.

Thence N.4°37'E.

670.0 to cor No.4 identical with location and with cor No.1 Junction Lode No.1563, a pine post 3 ft high set in the ground in a mound of stones scribed 4-1762 N.C.L. whence a conglomerate bed-rock chiseled X - 4 -1762 B.R. brs S.73°10'W. 81.4 ft.

Thence N.49°08'E.

47.26 along line 1 - 2 Junction Lode No.1563 to intersection S. side line Home Lode survey No.1782 at S.74°54'E.
194.9 from cor No.2.
102.14 same bearing to cor No.5 the N.E. cor identical with

Feet

Survey No. 1762.

location, a pine post 4 ft long 4 ins square set 1 ft in the ground in a mound of stones and scribed 5-1762 N.C.L., whence a rock in place 1 X 3 X 3 ft chiseled X 5-1762 B.R. brs S. 42°57'E. 28.5 ft.

Thence N. 43°46'W.

100. to original location for N. end center.

196.2 same bearing to cor No. 6 the N.W. cor on the E. end line Last Rose of Summer Survey No. 1581, a pine post 4 ft long 4 ins square set 1 ft in the ground in a mound of stones and scribed 6-1762 N.C.L., whence a pine post of same dimensions scribed W.C. 6-1762 brs S. 36°32'W. 30 ft, and a second post of same dimensions and scribing brs N. 36°32'E. 41 ft. No other bearing monument available.

Thence S. 36°32'W.

157.6 to cor No. 1 the place of beginning.

-----LEDGE-----

The presumed course of the ledge on this claim is from the N. end center of location S. 36°32'W. 157.6 feet. Thence S. 2°24'E. 677.5 ft.

-----AREAS-----

Total area New Castle Lode 1.752 acres.

Less area in conflict with

Junction Lode Survey No. 1563

0.058 "

Net area New Castle Lode

1.694 Acres.

-----IMPROVEMENTS-----

I certify that the value of the labor and improvements ^{on this claim} placed thereon by the claimants or their grantors is not less than five hundred dollars and that said improvements consist of;

Discovery Shaft No. 1 4 X 6 X 10 ft brs from

cor No. 1 S. 87°E. 125 ft.

Value \$100.00

Feet. Survey No. 1762.

No. 2.	Shaft 4 X 6 X 10 ft brs from same point		
	S. 42° 15' E. 85 ft.	Value	\$100.00
No. 3.	Shaft 4 X 6 X 10 ft brs from same point		
	N. 84° 45' E. 115 ft	Value	\$100.00
No. 4.	Shaft 4 X 6 X 10 ft brs from same point		
	N. 75° 15' E. 125 ft	Value	\$100.00
No. 5.	Shaft 4 X 6 X 10 ft brs from cor No. 4		
	S. 67° 45' W. 55 ft	Value	\$100.00
	Total improvements New Castle Lode		\$500.00

---ADJOINING CLAIMS---

NORTH; Home Lode survey No. 1782--Jacob Pirrung, owner.
 EAST; Junction Lode survey No. 1563--L.C. Shattuck, owner.
 SOUTH; Same Lode--Same owner.
 WEST; Comet Lode survey No. 1563--Same owner.
 Waddell Lode survey No. 1562--Same owner.
 Last Rose of Summer survey No. 1561--Same owner.

----LOCATION----

This claim is located about two miles in a South-easterly direction from Bisbee, on unsurveyed land in the Warren Mining District, Cochise County, Arizona, approximately in *Tp* .23 S., R. 24 E., G. & S. R. B. & M.

----INSTRUMENT----

Survey was made with a Buff Transit. The courses were deflected from the true meridian as determined by direct solar observation, checked by an observation on Polaris. The distances were measured with a three-hundred foot steel tape. Magnetic variation 12° E.

Bisbee, Arizona,
 August 4, 1903.

Geo. C. Clark
 U.S. Deputy Mineral Surveyor.

FINAL OATHS FOR SURVEYS.

LIST OF NAMES.

A list of the names of the individuals employed by Geo. C. Clark
 United States Deputy Mineral Surveyor, to assist in running, measuring, and marking the lines
 corners and boundaries described in the foregoing field notes of the survey of the mining claim
 of Geo. Haninger & Geo. Henninger
 known as the New Castle
 and showing the respective capacities in which they acted.

Geo. Nelson, Chainman.
H. D. Hannah, Chainman.
 _____, Axman.
 _____, Flagman.

FINAL OATHS OF ASSISTANTS.

We, Geo Nelson
 and H. D. Hannah, do solemnly swear that we assisted
Geo. C. Clark, United States Deputy Mineral Surveyor, in marking the corners and
 surveying the boundaries of the mining claim of
Geo Haninger & Geo. Henninger
 _____, known as the
New Castle _____, represented
 in the foregoing field notes as having been surveyed by said deputy mineral surveyor and under
 his direction; and that said survey has been in all respects, to the best of our knowledge and
 belief, faithfully and correctly executed, and the corner and boundary monuments established
 according to law and the instructions furnished by the United States Surveyor-General for
Arizona

_____, Chainman.
H. D. Hannah, Chainman.
Geo. E. Nelson, Axman.
 _____, Flagman.

Subscribed and sworn to by the above-named persons before me
 this 3^d day of August, 1903

S. B. Williams

NOTARY PUBLIC
 COCHISE COUNTY, ARIZONA TERR.
 My Commission Expires Nov. 30, 1904

FINAL OATH OF U. S. DEPUTY MINERAL SURVEYOR

I, Geo. C. Clark, U. S. Deputy Mineral Surveyor, do solemnly swear that, in pursuance of instructions received from the United States Surveyor General, for Arizona, dated July 29th 1903, I have, in strict conformity to the laws of the United States, the official regulations and instructions thereunder, and the instructions of said Surveyor General, faithfully and correctly executed the survey of the Mining Claim of Geo. Hauninger & Geo. Henninger, known as the New Castle, situate in Warren Mining District, Cochise County, Arizona, in Section Approximately, Township No. 23 S., Range No. 24 E. (unsurveyed) G + S. R. B + M and designated as Survey No. 1762, as represented in the foregoing field notes, which accurately show the boundaries of said mining claim as distinctly marked by monuments on the ground, and described in the attached copy of the location certificate, which was received by me from the Surveyor General with said instructions, and that all the corners of said survey have been established and perpetuated in strict accordance with the law, official regulations and instructions thereunder; and I do further solemnly swear that the foregoing are the true and original field notes of said survey and my report therein, and that the labor expended and improvements made upon said mining claim by claimant or their grantors are as therein fully stated, and that the character, extent, location and itemized value thereof are specified therein with particularity and full detail, and that no portion of said labor or improvements so credited to this claim has been included in the estimate of expenditures upon any other claim.

Geo. C. Clark
U. S. Deputy Mineral Surveyor.

Subscribed and sworn to by the said Geo. C. Clark
U. S. Deputy Mineral Surveyor, before me
this 3d
day of August 1903.

A. H. Williams
NOTARY PUBLIC
COCHISE COUNTY, ARIZONA TERRITORY
MY COMMISSION EXPIRES MAY 30 1904

Affidavit of Five Hundred Dollars Improvements.

We, Geo. Nelson, and A. D. Hannah

of lawful age, being first duly sworn according to law, depose and say: That we

are acquainted with the Mesa Castle mining claim,

situate in Warren Mining district, Cochise County,

Arizona Territory, for which Geo. Hauniger

and Geo Hennicke

have made application for survey prior to application for patent under the provisions

of the Act of Congress, approved May 10, 1872; and that the labor done and improve-

ments made thereon by the applicant and their grantors exceed Five Hundred

Dollars in value, and further that we are not personally interested in said mine.

Geo. E. Nelson

A. D. Hannah

TERRITORY OF ARIZONA, }
County of Cochise } ss:

Sworn to and subscribed before me, this 3^d

day of August, 1903

S. H. Williams



NOV 11 1903
GOVERNMENT PRINTING OFFICE
WASHINGTON: 1903

AMENDED
Notice of Mining Location.
LODE CLAIM.

To All Whom It May Concern:

This mining claim, the name of which is the New Castle
Mining Claim, situate on lands belonging to the United States of America, and in which there are
valuable mineral deposits, was entered upon and located for the purpose of exploration and
purchase by Geo. Henninger & Geo. Henninger

(Locator must insert either "a citizen of the United States," or, "who has declared his intention to become a citizen of the United States.")
the undersigned, on the 1st day of June 1901.

The length of this claim is 950 feet
and we claim 150 feet
in a northwesterly direction, and 900
feet in a southerly direction from
the center of the discovery shaft, at which this notice is posted, lengthwise of the claim, together
with 100 feet in width of the surface grounds, on each
side of the discovery monument of said claim. The general course of the lode deposit and prem-
ises is from the north to the south.

The claim is situated and located in the Warren Mining District, in
Cochise County, in the Territory of Arizona, about 1/2 mile
in a southwesterly direction from The Town of Bisbee

is bounded on N. East by Rose & Home on P. W. County, East Pole
on S. E. by Junction & Cornett, on E. Junction & Home

The surface boundaries of the claim are marked upon the ground as follows: Beginning at

a monument
at a point in a northwesterly direction 150 feet from
the discovery shaft (at which this notice is posted), being in the center of the N
end line of said claim; thence northwesterly 100 feet to a monument
monument, being the NW corner of said claim; thence
southwesterly 950 feet to a monument, being
at the SW corner of said claim; thence southerly 5 feet
to a monument at the center of the S end of said
claim; thence southerly 5 feet to a monument, being
at the SE corner of said claim; thence northwesterly 950
feet to a monument at the NE corner of said
claim; thence northwesterly 100 feet to place of beginning.

All done under the provisions of Chapter Six, of Title XXXII, of the Revised Statutes of
the United States, and an Act of the General Assembly of Arizona, entitled "An Act to Revise
and Codify the Laws of the Territory of Arizona," approved March 16, 1901.

This is an Amended Location Notice of the New Castle
Mining Claim, located by C. J. Watson & Geo. Henninger
on the 1st day of June 1901, and recorded in Book 15 of Records of Mines, at
page 317, in the office of the County Recorder of the aforesaid County of Cochise
to which reference is hereby made, and this Amended Location Notice is made and posted to
correct errors in the description in the said original Location Notice.

Dated and posted on the ground this 8th day of July 1903

Geo. Henninger
Geo. Henninger

TERRITORY OF ARIZONA, }
County of Cochise } ss.

I, Frankston, County Recorder in and for the County and Territory aforesaid, do hereby certify that the within instrument was filed for record at 9 o'clock 9 M. on this 13th day of July, 1903, and duly recorded in Book No. 21 of Murray Records of Cochise County, Arizona, at pages 250

WITNESS my hand and official seal the day and year first above written.

Frankston
County Recorder.

AMENDED
Notice of Location.
LODE CLAIM.

Dated 1903
Filed and recorded at the request of
Ed Clark

July 13th A. D., 1903
at 9 A M.
Book 21 - Rec. of Mines,
Page 550-551.

Frankston
County Recorder.

By J.H. Deputy Recorder.

THE H. H. MICHEL CO., PRINTERS, PHOENIX, ARIZ.

By Waininger

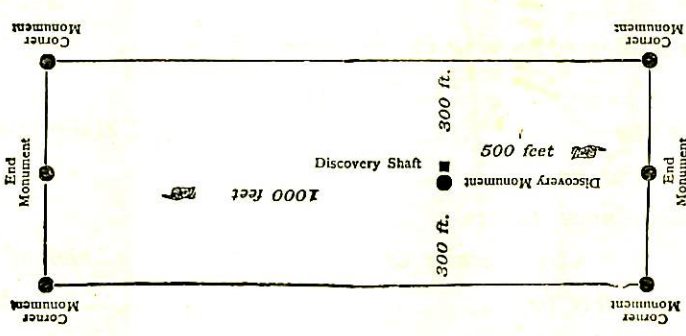

This diagram is to give locator a general idea of plan of location under the new law. The Discovery Shaft can be in the center of claim or any distance from either end desired. In the diagram it is placed 500 feet from one end and 1000 feet from the other. Commence description of claim at a center end monument, giving its distance and direction from center of Discovery Shaft; thence bound the claim in either direction. In description be careful to state locality of claim with reference to some natural object, or permanent monument, as will identify the claim.

4-687.

SURVEYOR-GENERAL'S CERTIFICATE OF APPROVAL OF FIELD NOTES AND SURVEY OF MINING CLAIM.

Department of the Interior.

Office of U. S. Surveyor-General,

Phoenix, Arizona.

December 3^d, 1903.

I, U. S. Surveyor-General for Arizona,

do hereby certify that the foregoing and hereto attached Field Notes and Return of the Survey of the Mining Claim of Geo. Haninger & Geo. Henninger

known as the New Castle

situate in Warren mining district, Cochise County, Arizona

in Section approx, Township No. 23 S., Range No. 24 E. (unsurveyed)

G. & S. R. B. & M., designated as Survey No. 1762

executed by Geo. C. Clark, U. S. Deputy Mineral

Surveyor, Aug 1st. - 2nd. 1903., 190., under my instructions dated

July 29th, 1903., 190., have been critically examined and the necessary cor-

rections and explanations made, and the said Field Notes and Return, and the Survey they describe,

are hereby approved. A true copy of the copy of the location certificate filed by the applicant. for

survey is included in the field notes.

Frank D. Ingalls

U. S. Surveyor-General for Arizona.

SURVEY NO. 1762

AMENDED

Scale 1 in. = 100 ft.

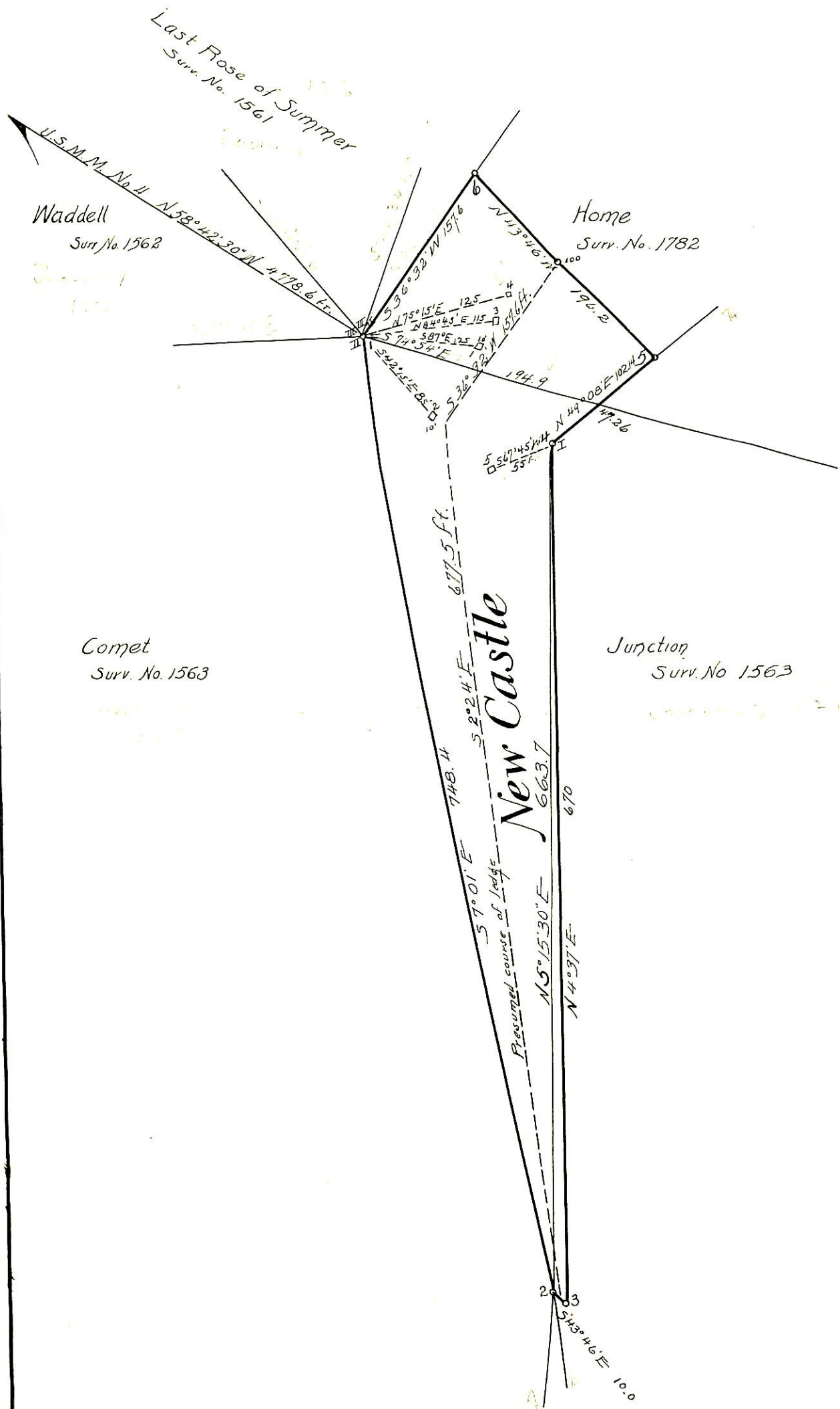

Geo. C. Clark
 U.S. Dep. Mineral Surv'r.