

MS
-

0

1

7

7

3

4718/93

Not Rec'd 5/25/03

(4-683.)

Mineral Survey No. 1773

Lot No.

Prescott

Land District.

FIELD NOTES

OF THE SURVEY OF THE MINING CLAIM OF

Alt's Gold Mining Company

KNOWN AS THE

Jefferson Burbanna, Alt's Ohio & Yankee

Big Bush

Mining District,

Yavapai

County,

Arizona

Section

2

Township

12 N

Range

1 W

Surveyed under instructions dated March 13, 1903

by

J. J. Fisher

U. S. Deputy Mineral Surveyor.

Claim located

see loc. certificate, 1

Survey commenced

April 3, 1903

Survey completed

April 6, 1903

o 6-180

Address

Thom. C. Job

Atty in fact for claimant

Prescott

Arizona

PRELIMINARY OATHS OF ASSISTANTS IN SURVEY OF MINING CLAIM.

We, Charles Battye and Wm Baird,

do solemnly swear that we will well and faithfully execute the duties of chain carriers; that we will level the chain upon even and uneven ground and plumb the tally-pins, either by sticking or dropping the same; that we will report the true distance to all notable objects, and the true length of all lines that we assist in measuring, to the best of our skill and ability, and in accordance with instructions given us, in the survey of the Mining Claim of Atts Gold Mining Company

known as the Jefferson, Cuyahoga, Atts, Ohio and Yankee situate in Big Run mining district Yavapai County, Arizona in Section _____, Township No. _____, Range No. _____

Chas Battye, Chairman.
Wm Baird, Chairman.

My commission expires May 10, 1904 subscribed and sworn to by the above-named persons before me this 3rd day of April, 1903

J. J. Fisher
Notary Public

I, Wm Baird, do solemnly swear that I will well and truly

perform the duties of axman, in the establishment of corners and other duties, according to instructions given me and to the best of my skill and ability, in the survey of the Mining Claim of Atts Gold Mining Company

known as the Jefferson, Cuyahoga, Atts, Ohio and Yankee more fully described in the preceding affidavit.

Wm Baird, Axman.

Subscribed and sworn to by the said Wm Baird

My commission expires May 10, 1904 before me this 3rd day of April, 1903

J. J. Fisher
Notary Public

I, Charles Battye, do solemnly swear that I will well and truly

perform the duties of flagman, in the establishment of corners and other duties, according to instructions given me and to the best of my skill and ability, in the survey of the Mining Claim of Atts Gold Mining Company

known as the Jefferson, Cuyahoga, Atts, Ohio and Yankee more fully described in the preceding affidavit.

Chas Battye, Flagman.

Subscribed and sworn to by the said Chas Battye

My commission expires May 10, 1904 before me this 3rd day of April, 1903

J. J. Fisher
Notary Public

Feet.

Jefferson Lode.

Beginning at Cor. No. 1, the N.E. cor of loc. which is also cor No. 5. Cubanna lode of this survey.

A porphyry stone 6x12x24 ins. set one foot in ground, alongside a mon. of stones 3x3 feet. Stone marked J. 1-1773. also C. 5.-1773. No brs avail. 1/4 Sec. cor. secs. 1 & 36. T. 12.&13 N. R.1. W. G. & S. R. M. brs. N. 81° 16' E. 4562 feet.

Thence S. 35° 23' W.

275
1500

Cor. No. 4 *Cubanna* Var 14° E.

To cor No. 2, identical with loc.

A porphyry stone 6x10x24 ins. set one foot in ground, alongside a mon. of stones 3x3 feet Stone marked J. 2-1773.

A x on a porphyry rock in place marked B. R. J. 2-1773 brs S. 43° 45' E. 121.5 feet.

Thence N. 47° 45' W.

Var. 14° E.

300

To S. C. E. Identical with loc.

A porphyry stone 6x18x24 ins. set one foot in ground, alongside a mon. of stones 3x3 feet. Stone marked S. C. E. J. 1773.

600

To cor No. 3. Identical with loc.

A porphyry stone 6x6x24 ins. set one foot in ground, alongside a mon. of stones 3x3 feet. Stone marked J. 3-1773.

A x on a porphyry rock in place marked B. R. J. 3-1773 brs N. 37° 30' W. 105 feet

Survey No. 1773.

Feet.

Thence N. ^{35° 23'}~~35° 24'~~ E.

Var. 14° E.

1500

To Cor. No. 4. Identical with loc.

A granite stone 6x8x24 ins. set one foot in ground, alongside a mon. of stones 3x3 feet.

Stone marked J. 4-1773.

A x on a granite rock in place marked J. 4-1773
brs N. 6° 38' E. 8.5 feet.

Thence S. 47° 45' E.

Var. 14° E.

300

To N. C. E. Identical with loc.

A porphyry stone 6x18x24 ins. set one foot in ground, alongside a mon. of stones 3x3 feet

Stone marked N. C. E. J. 1773.

600

To Cor. No. 1. the place of beginning, survey of exterior boundaries.

* * * * *

ALTO LODE.

Beginning at Cor. No. 1. which is also Cor. No. 2.
Ohio lode of this survey, identical with loc.

A porphyry stone 6x8x24 ins. set one foot in ground, alongside a mon. of stones 3x3 feet.

Stone marked A. 1-1773, also O. 2-1773.

No brs. available.

1/4 sec. cor. between secs. 1 & 36 T. 12 & 13 N.

R. 1. W. G. & S. R. M. brs N. 80° 52' E. 5408 feet.

Thence S. 44° 3' W.

Var. 14° E.

53

To intersect line 3-4 Jefferson lode of this survey at N. 35° 23' E. 754.3 feet from Cor. No. 3.

1464

To cor. No. 2. Identical with loc.

A porphyry stone 10x18x24 ins. set one foot in

Survey No. 1773.

- Feet. ground, alongside a mon. of stones 3x3 feet.
Stone marked A. 2-1773.
- A x on a porphyry rock in place marked B. R.
A. 2-1773 brs. N. $14^{\circ} 5'$ E. 33 feet.
- Thence N. $52^{\circ} 15'$ W.
- Var. 14° E.
- 300 To S. C. E. identical with loc.
- A slate stone 3x10x24 ins set one foot in
ground, alongside a mon. of stones 3x3 feet.
Stone marked S. C. E. A. 1773.
- 600 To cor. No. 3. identical with loc.
- A slate stone 4x12x24 ins, set one foot in
ground, alongside a mon. of stones 3x3 feet
Stone marked A. 3-1773. No brs. available.
- Thence N. $44^{\circ} 3'$ E.
- Var. 14° E.
- 1464 To cor No. 4, which is also cor. No. 3; Ohio
lode of this survey, identical with loc.
- A porphyry stone 6x10x30 ins. set one foot
in ground, alongside a mon. of stones 3x3 feet.
Stone marked A. 4-1773 also O. 3-1773.
- A x on a porphyry rock in place marked B. R.
A. 4-1773 brs N. $69^{\circ} 10'$ W. 43 feet.
- A x on a porphyry rock in place marked B. R.
O. 3-1773 brs N. $7^{\circ} 5'$ E. 44.6 feet.
- Thence S. $52^{\circ} 15'$ E.
- Var 14° e
- 300 To N. C. E. which is also S. C. E. Ohio lode of
this survey. identical with loc.
- A porphyry stone 8x12x24 ins set one foot
in ground, alongside a mon. of stones 3x3 feet
Stone marked N. C. E. A. 1773 & S. C. E. O. 1773.

Survey No. 1773.

Feet.	
591	To intersect line 3-4 Jefferson lode of this survey at N. $35^{\circ} 23'$ E. 807 feet from cor. No. 3.
600	To cor. No. 1. the place of beginning, survey of exterior boundaries.
	* * * * *
	OHIO LODE.
	Beginning at cor. No. 1, identical with loc.
	A granite stone 8x12x3,0 ins. set one foot in ground, alongside a mon of stones 3x3 feet.
	Stone marked O. 1-1773.
	A x on a granite rock in place marked B. R.
	O. 1-1773 brs. N. $25^{\circ} 55'$ E. 37.9 feet
	Cor. No. 4 Jefferson lode of this survey brs.
	S. $40^{\circ} 15'$ W. 680.8 feet.
	1/4 sec cor. between secs. 1 & 36 T. 12 & 13 N. R. 1 W.
	brs. S. $87^{\circ} 4'$ E. 4521 feet.
	Thence S. $37^{\circ} 25'$ W.
	Var. 14° E.
470	To Eugenie Gulch, course East, width 20 feet.
682.8	To intersect line 4-1 Jefferson lode at S. $47^{\circ} 45'$ E. 33.8 feet from cor. No. 4.
1373	To cor. No. 2, which is also cor NO. 1, Alto lode of this survey. Course described above.
	Thence N. $52^{\circ} 15'$ W
	Var. 14° E.
9	To intersect line 4-3 Jefferson lode at S. $35^{\circ} 23'$ W. 693 feet from cor. No. 4.
300	To S. C. E. which is also N. C. E. Alto lode this survey. Mon. described above.
600	To cor. No. 3. which is also cor. No. 4. Alto Cor. described above.

Survey NO. 1773.

Feet.

Thence N. $37^{\circ} 45'$ E.Var. 14° E.

570

To Eugenie Gulch, course East, width 20 feet.

1372

To cor. NO. 4. Identical with loc.

A granite stone 10x14x24 ins. set one foot in ground, alongside a mon. of stones 3x3 feet. Stone marked O. 4-1773.

A x on a granite rock in place marked B. R. O. 4-1773 brs. S. $60^{\circ} 30'$ W. 26.1 feet.

Thence S. $52^{\circ} 15'$ E.Var. 14° E.

300

To N. C. E. identical with loc.

A granite stone 8x10x30 ins, set one foot in ground alongside a mon of stones 3x3 feet.

Stone marked N. C. E. O. 1773.

572
600

To cor. No. 1, the place of beginning, survey of exterior boundaries.

* * * * *

CUBANNA LODGE.

Beginning at cor. No. 1. identical with loc.

which is also cor. No. 2. Golden Wreath, survey

No. ¹⁴³³~~1441~~.

A granite stone 6x18 ins. 12 ins above ground, alongside a mon. of stones 3x3 feet.

Stone marked C. 1-1773 also G. W. 2-¹⁴³³~~1441~~.

1/4 sec. cor. between secs. 1-36, T. 12 & 13 N.

R. 1. W. bears N. $85^{\circ} 51'$ E. 3811 feet.Thence S. $27^{\circ} 13'$ W.70
1497

Var. 14° E.
Eugenie Gulch
To cor. No. 2, which is also cor. No. 5, Yankey lode of this survey, and cor. No. 3-¹⁴³³~~1441~~ Golden Wreath lode.

Survey No. 1773.

Feet.	<p>A porphyry stone 8x8 ins. 12 ins. above ground, alongside a mon of stones 3x3 feet.</p> <p>Stone marked C. 2-1773, also Y. 5-1773, and G. W. 3-¹⁴³³1441, identical with loc.</p> <p>Thence N. 82° 15' W.</p> <p>Var. 14° E.</p>
185	To cor. No. 4, Yankey.
272	To S. C. E. identical with loc.
	<p>A porphyry stone 6x10x24 ins. set one foot in ground, alongside a mon. of stones 3x3 feet.</p> <p>Stone marked S. C. E. C. 1773.</p>
572	To cor. No. 3, identical with loc.
	<p>A porphyry stone 6x8x24 ins. set one foot in ground, alongside a mon. of stones 3x3 feet</p> <p>Stone marked C. 3-1773.</p>
	<p>A x on a porphyry rock in place marked B. R. C. 3-1773, brs. S. 46° 35' E. 23.5 feet.</p> <p>Thence N. 32° E.</p> <p>Var. 14° E.</p>
724	To cor. No. 4.
	<p>A porphyry stone 6x6x24 ins. set one foot in ground, alongside a mon. of stones 3x3 feet.</p> <p>Stone marked C. 4-1773. No brs. available.</p> <p>Thence N. 35° 23' E.</p> <p>Var. 14° E.</p>
275	To cor. No. 5, which is also Cor. No. 1,
	Jefferson lode of this survey. Cor. described above.
	Thence N. 44° 10' E.
590	<p>Var. 14° E.</p> <p><i>Eugenie Gulch</i></p>
630	To cor. No. 6, whence N. W. cor. loc. brs.
	N. 82° 15' W. 300 feet.

Survey No. 1773.

Feet. A granite stone 6x15x24 ins. set one foot in ground, alongside a mon. of stones 3x3 feet. Stone marked C. 6-1773.

A x on a granite rock in place marked B. R. C. 6-1773 brs. N. 14° E. 21.2 feet.

Thence S. 82° 15' E.

Var. 14° E.

272 To cor. No. 1, the place of beginning, survey of exterior boundaries.

* * * * *

YANKEY LODGE.

Beginning at cor. No. 1, on South end line Golden Wreath, survey No. ~~1441~~¹⁴³³, identical with loc.

A slate stone 3x10 ins. set one foot in ground, alongside a mon of stones 3x3 feet, Stone marked Y. 1-1773.

A x on a slate reef marked B. R. Y. 1-1773 brs. N. 64° 20' W. 14.9 feet.

1/4 sec. cor. between secs. 1-36 T. 12 & 13 N.

R. 1. W. brs. N. 66° ~~24~~ E. 4484 feet.

Thence S. 32° W.

Var. 14° E.

1500 To cor. No. 2, identical with loc.

A porphyry stone 6x10x24 ins. set one foot in ground, alongside a mon. of stones 3x3 feet. Stone marked Y. 2-1773.

A x on a porphyry rock in place marked B. R. Y. 2-1773 brs. N. 61° 37' E. 154 feet.

Thence N. 63° W.

Var. 14° E.

300 To S. C. E. identical with location.

Survey No. 1773.

Less area in conflict with

Jefferson Lode this survey 0.005 A.

Net area Alto Lode 20.043. A.

Ohio Lode Gross Area 18.77 A.

Less Area in conflict with

Jefferson Lode this survey 0.34 A.

Net area Ohio Lode 18.430. A.

Cubanna Lode 15.20 A.

Yankey Lode 20.24 A.

Total area Lode claims ~~94.198~~ Acres.

. 94.423 "

LOCATION.

These claims are located on unurveyed land, approximately in Sec. 2, T./2, N. R. 1, W. G. S. R. M. in Big Bug Mining District, Yavapai County, Arizona. and are bounded on the north by the Buckey O'Neil, Grand Central and Storm Cloud. On the east by the Golden Wreath, survey No. ¹⁴³³~~1441~~. On the south by Government land, and on the west by General Wood Lode.

* * * * *

VEINS.

Jefferson vein extends from N. C. E. mon. S. 35° 23' W. 1500 feet to S. C. E. mon.

Alto vein extends from the N. C. E. mon. S. 44° 3' W. 1464 feet to S. C. E. mon.

Ohio vein extends from the N. C. E. mon. S. 37° 45' W. 1372 feet to S. C. E. mon.

Cubanna vein extends from cor. No. 6 S. 27° 13' W. 1497 feet to S. C. E. mon.

Yankey vein extends from N. C. E. mon. S. 32° W. 1500 feet to S. C. E. mon.

Survey No. 1273.

EXPENDITURE OF FIVE HUNDRED DOLLARS.

I certify that the value of the labor and improvements upon the claims, placed thereon by the claimant and its grantors is not less than five hundred dollars for each location in this claim, and that said improvements consist of:-

Jefferson Lode,

Discovery shaft NO. 1, which brs. from N. C. E. mon. S. $35^{\circ}23'$ W. 70 feet, shaft 4x6x10 feet

Value \$100.

Shaft No. 2, which brs. from N. C. E. mon.

S. $35^{\circ} 23'$ W. 100 feet, shaft 4x6x63 feet.

Value \$630.

Tunnel No. 3, which brs. from cor. No. 1,

N. $50^{\circ} 30'$ W. 265 feet, tunnel 4x6 feet, 63 feet.

Long. course, S. W.

Value \$630.

Shaft No. 4, which brs. from cor. No. 1, S. $74^{\circ} 30'$ W. 420 feet, shaft 4x9 feet, double compartment, timbered, 215 feet deep. Value \$4300.

Steam Hoist at No. 3 shaft.

Value \$2700.

Two houses and office buildings.

Value \$1000.

Alto Lode.

Discovery tunnel No. 1, which brs. from cor. No. 4, S. $24^{\circ} 45'$ W. 755 feet. Tunnel 4x6 feet course S. 5° E. 60 feet to vein, thence S. $44^{\circ}3'$ W 300 feet.

Value \$3600.

Shaft No. 2, which brs. from cor. No. 4, S. 2° E.

500 feet, shaft 4x6x77 feet, timbered.

Value \$770.

Survey No. 1723.

Tunnel No. 3, which brs. from cor. No. 4, S. 43° E.
470 feet. Tunnel 4x6 feet, course, west, 140 feet.

Value \$1400.

Tunnel No. 4, which brs from cor. NO. 4, S. 47° E.
390 feet, tunnel 4x6 feet, course west 40 feet.

Value \$400.

Ohio Lode:-

Discovery shaft No. 1, which brs. from N. C. E.
mon. S. 37° 45' W. 650 feet. shaft 4x6 feet 18 feet
deep.

Value \$180.

Barn No. 2, which brs. from cor. No. 3, N. 74° E.

650 feet. Barn 15x25 feet. Value-----\$500.00
\$400.00 of the value of shaft No. 4 on the Jefferson
lode is to be credited to the Ohio lode

Cubanna Lode:-

Discovery shaft No. 1, which brs. from the
S. C. E. mon. N. 27° 13' E. 535 feet.

Shaft 4x6x45 feet, level run S. W. from shaft
4x6 feet, 140 feet.

Value \$1850.

Well No. 2, which brs from cor. No. 6, S. 30° E.
120 feet, well 4x6 feet, 20 feet deep.

Value \$200.

Yankey Lode:-

Discovery shaft No. 1, which brs. from N. C. E.
mon. S. 32° W. 90 feet, shaft 4x6x10 feet

Value \$100.

Cut No. 2, which brs. from N. C. E. mon. S. 32° W.
50 feet, cut 4x20 feet, 8 foot face.

Value \$50.

see note.

Survey No. 1773.

There is to be credited to the Yankey Lode \$350. worth of the improvements in level from No. 1, shaft on Cubanna Lode.

INSTRUMENT.

This survey was made with a Gurley Solar Light Mountain Transit. The courses were deflected from the true meridian as determined by direct solar observations. The distances were measured with a 75 foot steel tape.

Prescott, Arizona



April 15 th, 1903. U.S. Dep. Min. Surveyor.

By letter dated May 30, 1903 Deputy Fisher requested that \$400.00 worth of the value of shaft No. 4 on the Jefferson lode be credited to the Ohio lode.

The difference between the course and length of line 2-3 of the Golden Wreath lode, survey No. 1433 as reported in this survey and as reported in the survey of the Golden Wreath lode, is due to errors in the latter.

FINAL OATHS FOR SURVEYS.

LIST OF NAMES.

A list of the names of the individuals employed by J. J. Fisher
 United States Deputy Mineral Surveyor, to assist in running, measuring, and marking the lines
 corners and boundaries described in the foregoing field notes of the survey of the mining claim
 of Alto Gold Mining Company
 known as the Jefferson, Cuba, Alto, Ohio & Yankee
 and showing the respective capacities in which they acted.

- Chas. Batty , Chairman.
- Wm Baird , Chairman.
- Wm Baird , Arman.
- Chas Batty , Flagman.

FINAL OATHS OF ASSISTANTS.

We, Chas Batty
 and Wm Baird , do solemnly swear that we assisted J. J. Fisher
 , United States Deputy Mineral Surveyor, in marking the corners and
 surveying the boundaries of the mining claim of Alto Gold Mining Company
Cuba, Alto, Ohio and Yankee , known as the Jefferson
 , represented
 in the foregoing field notes as having been surveyed by said deputy mineral surveyor and under
 his direction; and that said survey has been in all respects, to the best of our knowledge and
 belief, faithfully and correctly executed, and the corner and boundary monuments established
 according to law and the instructions furnished by the United States Surveyor-General for
Arizona

- Chas Batty , Chairman.
- Wm Baird , Chairman.
- Wm Baird , Arman .
- Chas Batty , Flagman.

My commission expires

May 19, 1904

Subscribed and sworn to by the above-named persons before me
 this 6th day of April , 1903

J. J. Fisher
 Notary Public

(4-686.)

FINAL OATH OF U. S. DEPUTY MINERAL SURVEYOR

I, J. J. Fisher, U. S. Deputy Mineral Surveyor, do solemnly swear that, in pursuance of instructions received from the United States Surveyor General for Arizona, dated March 13, 1903, I have, in strict conformity to the laws of the United States, the official regulations and instructions thereunder, and the instructions of said Surveyor General, faithfully and correctly executed the survey of the Mining Claim of Alto Great Mining Co, known as the Jefferson, Auburn, Alto, Ohio & Yampsey, situate in Big Bend Mining District, Yavapai County, Arizona, in Section 21, Township No. 12 N., Range No. 1 W. and designated as Survey No. 177 B, as represented in the foregoing field notes, which accurately show the boundaries of said mining claim as distinctly marked by monuments on the ground, and described in the attached copy of the location certificate, which was received by me from the Surveyor General with said instructions, and that all the corners of said survey have been established and perpetuated in strict accordance with the law, official regulations and instructions thereunder; and I do further solemnly swear that the foregoing are the true and original field notes of said survey and my report therein, and that the labor expended and improvements made upon said mining claim by claimant or its grantors are as therein fully stated, and that the character, extent, location and itemized value thereof are specified therein with particularity and full detail, and that no portion of said labor or improvements so credited to this claim has been included in the estimate of expenditures upon any other claim.

J. J. Fisher
U. S. Deputy Mineral Surveyor.

Subscribed and sworn to by the said J. J. Fisher

U. S. Deputy Mineral Surveyor, before me a notary

public, Yavapai Co. AZ this seventeenth
day of April - 1903.

R. S. Millward
Notary Public

Affidavit of Five Hundred Dollars Improvements.

We, Charles Batty, and Wm Baird

of lawful age, being first duly sworn according to law, depose and say: That we are acquainted with the Jefferson, Lutanua, Alto, Ohio & Yankee mining claim,^s situate in Big Bug Mining district, Yavapai County, Arizona Territory, for which Alto Gold Mining Company

has made application for survey prior to application for patent under the provisions of the Act of Congress, approved May 10, 1872; and that the labor done and improvements made thereon by the applicant and its grantor exceed Five Hundred Dollars in value, and further that we are not personally interested in said mine.

Chas. Batty

Wm Baird

TERRITORY OF ARIZONA,
County of Yavapai } ss:

Sworn to and subscribed before me, this 6th

day of April, 1903



My commission expires

May 17, 1904

J. J. Fisher
Notary Public

NOTICE OF LOCATION.

KNOW ALL MEN BY THESE PRESENTS:

That... the undersigned, have this day located fifteen hundred (1500) linear feet of this vein or lode, bearing precious metals, with all dips, spurs, angles and variations, with surface ground three hundred (300) feet on each side of the center of vein, with all mineral deposits contained therein, and all timber growing within the limits of said claim, and all water and water privileges thereon or appurtenant thereto, under and according to the provisions of the Mining Laws of the United States, under which it is located.

This claim commences at this Monument and Notice placed upon the ledge, and runs fifteen hundred (1500) feet in a southerly direction along the ledge, from discovery shaft.

The exterior boundaries are as follows, viz: Commencing at this monument and notice and running three hundred (300) feet in an easterly direction to monument of stone at N. E. corner of claim; thence in a southerly direction parallel with the ledge fifteen hundred (1500) feet to monument at S. E. corner of claim; thence at right angles across the ledge in a westerly direction six hundred (600) feet to monument at S. W. corner of claim; thence parallel with the lode in a northerly direction fifteen hundred (1500) feet to monument at N. W. corner of claim; thence at right angles across the ledge, in an easterly direction, three hundred (300) feet to monument upon the ledge and place of beginning.

This ledge may be more generally described as situated... *N. W. corner of section 2* and commences north of said section 2... *about 300 yards and on the East*... *side of the Grand Central mine* and crosses section 2 at the well

in... *Big Spring*... Mining District, Yavapai County, Arizona Territory, and shall be known as the... *Chino*... Mining Claim.

Dated on the ground this... *6*... day of... *March*... 189... *1900*

Jesse Jones

Secretary
W. H. Parker

22877
Hickman

Chas. ✓

Comp

M. P. ✓

Hickman

Big Bug

March 6, 1900

RECORD AT REQUEST OF

Morris Parker

Jan 5th 11.11.1900

at 11^oclock A.M.

In Book 44 of Minutes

Pages 101

Records of Vermont County, Nov. 9.

W. H. Johnson

W. H. Johnson

[12-21-5-m1]

FOR NORTH END OF CLAIM.

NOTICE OF LOCATION.

KNOW ALL MEN BY THESE PRESENTS.

That *I* the undersigned, have this day located fifteen hundred (1500) linear feet of this vein or lode, bearing precious metals, with all dips, spurs, angles and variations, with surface ground three hundred (300) feet on each side of the center of vein, with all mineral deposits contained therein, and all timber growing within the limits of said claim, and all water and water privileges thereon or appurtenant thereto, under and according to the provisions of the Mining Laws of the United States, under which it is located.

This claim commences at this Monument and Notice, placed upon the ledge, and runs fifteen hundred (1500) feet in a Southerly direction along the ledge, from discovery shaft.

The exterior boundaries are as follows, viz.: Commencing at this monument and notice and running three hundred (300) feet in an easterly direction to monument of stone at N.E. corner of claim; thence in a southerly direction parallel with the ledge fifteen hundred (1500) feet to monument at S. E. corner of claim; thence at right angles across the ledge in a westerly direction six hundred (600) feet to monument at S. W. corner of claim; thence parallel with the lode in a northerly direction fifteen hundred (1500) feet to monument at N. W. corner of claim; thence at right angles across the ledge, in an Easterly direction, three hundred (300) feet to monument upon the ledge and place of beginning.

This ledge may be more generally described as situated *in Eng...*

*quartz and other pieces in a ton 7 1/2
west direction by ...
East ...
Central ...*

in *Big ...* Mining District, Yavapai County, Arizona Territory,

and shall be known as the *... ..* Mining claim.

Dated on the ground this *7* day of *July* 189 *9*

Locator

.....
.....
.....

"Jefferson"

M. R. Parker

Big Bug

March 1899

M. R. Parker

April 11 1899

9 o'clock 9

In Book 47 of Mines

Page 74

W. J. Johnson

Chapman

[12-21-5-m1]

FOR NORTH END OF CLAIM.

NOTICE OF LOCATION.

KNOW ALL MEN BY THESE PRESENTS.

That the undersigned, have this day located fifteen hundred (1500) linear feet of this vein or lode, bearing precious metals, with all dips, spurs, angles and variations, with surface ground three hundred (300) feet on each side of the center of vein, with all mineral deposits contained therein, and all timber growing within the limits of said claim, and all water and water privileges thereon or appurtenant thereto, under and according to the provisions of the Mining Laws of the United States, under which it is located.

This claim commences at this Monument and Notice, placed upon the ledge, and runs fifteen hundred (1500) feet in a Southerly direction along the ledge, from discovery shaft.

The exterior boundaries are as follows, viz.: Commencing at this monument and notice and running three hundred (300) feet in an easterly direction to monument of stone at N.E. corner of claim; thence in a southerly direction parallel with the ledge fifteen hundred (1500) feet to monument at S. E. corner of claim; thence at right angles across the ledge in a westerly direction six hundred (600) feet to monument at S. W. corner of claim; thence parallel with the lode in a northerly direction fifteen hundred (1500) feet to monument at N. W. corner of claim; thence at right angles across the ledge, in an Easterly direction, three hundred (300) feet to monument upon the ledge and place of beginning.

This ledge may be more generally described as situated

Handwritten description of the ledge location, including details about the monument and surrounding terrain.

in *Big* Mining District, Yavapai County, Arizona Territory, and shall be known as the *Big* Mining claim.

Dated on the ground this day of *November* 189 *9*

Large

^{revised.}
"Alto

M. R. Parker

Big Bug,

March 1 1899

M. R. Parker
April 11 1899

9 o'clock. 9.11
Block 47 of Mines
25

records of Nevada County Assessor

W. D. Johnson
County Assessor

3 chopwood

For North End of Claim.

NOTICE OF LOCATION.



KNOW ALL MEN BY THESE PRESENTS:

That..... the undersigned, have this day located fifteen hundred (1500) linear feet of this vein or lode, bearing precious metals, with all dips, spurs, angles and variations, with surface ground three hundred (300) feet on each side of the center of vein, with all mineral deposits contained therein, and all timber growing within the limits of said claim, and all water and water privileges thereon or appurtenant thereto, under and according to the provisions of the Mining Laws of the United States, under which it is located.

This claim commences at this Monument and Notice placed upon the ledge, and runs fifteen hundred (1500) feet in a southerly direction along the ledge, from discovery shaft.

The exterior boundaries are as follows, viz: Commencing at this monument and notice and running three hundred (300) feet in an easterly direction to monument of stone at N. E. corner of claim; thence in a southerly direction parallel with the ledge fifteen hundred (1500) feet to monument at S. E. corner of claim; thence at right angles across the ledge in a westerly direction six hundred (600) feet to monument at S. W. corner of claim; thence parallel with the lode in a northerly direction fifteen hundred (1500) feet to monument at N. W. corner of claim; thence at right angles across the ledge, in an easterly direction, three hundred (300) feet to monument upon the ledge and place of beginning.

This ledge may be more generally described as situated..... *M. Engle*.....

*quartz a bent four branched
veins south of quartz
veins and is the south extension
of the golden reach mine
and is patented mineral
belongs to J. Berg*

in..... *big big*..... Mining District, Yavapai County, Arizona Territory, and shall be known as the..... *quartz*..... Mining Claim.

Dated on the ground this..... day of..... *March*..... 189*0*

Peter Bernan

M R Parker Secretary

^{Indexed}
{2288}

Yankee ✓

M.P. ^{Exhibited} ~~Parted~~

Pug Pug

Mar. 6, 1900

RECORDED IN

Morris Parker
June 5, 1900
At 11:35 o'clock
In Book 4th of Menis
Page 102

Records of Yavapai County

M. Johnson
J. Kelley
Brown

[12-21-5-m1]

FOR NORTH END OF CLAIM.

NOTICE OF LOCATION.

KNOW ALL MEN BY THESE PRESENTS.

That . . . I . . . the undersigned, have this day located fifteen hundred (1500) linear feet of this vein or lode, bearing precious metals, with all dips, spurs, angles and variations, with surface ground three hundred (300) feet on each side of the center of vein, with all mineral deposits contained therein, and all timber growing within the limits of said claim, and all water and water privileges thereon or appurtenant thereto, under and according to the provisions of the Mining Laws of the United States, under which it is located.

This claim commences at this Monument and Notice placed upon the ledge, and runs fifteen hundred (1500) feet in a Southerly direction along the ledge, from discovery shaft.

The exterior boundaries are as follows, viz.: Commencing at this monument and notice and running three hundred (300) feet in an easterly direction to monument of stone at N.E. corner of claim; thence in a southerly direction parallel with the ledge fifteen hundred (1500) feet to monument at S. E. corner of claim; thence at right angles across the ledge in a westerly direction six hundred (600) feet to monument at S. W. corner of claim; thence parallel with the lode in a northerly direction fifteen hundred (1500) feet to monument at N. W. corner of claim; thence at right angles across the ledge, in an Easterly direction, three hundred (300) feet to monument upon the ledge and place of beginning.

This ledge may be more generally described as situated *in Greene gulch* and commences at *the* ~~the~~ *bed* of *gulch* and runs in a *South* ~~South~~ *erly* direction *fifteen* ~~thousand~~ *hundred* feet and lies *a* ~~west~~ *west* ~~five~~ *five* ~~hundred~~ *hundred* feet *west* of *gulch* *with* *mine* *a* ~~distance~~ *of* *500* ~~feet~~ *feet*

in *big* ~~big~~ *bug* Mining District, Yavapai County, Arizona Territory, and shall be known as the *Carbanna* Mining claim.

Dated on the ground this *7* day of *March* 189*9*.

Locater

M R Parker

indexed.
"Cubanna"

MR. Parker

Bugs Bug

March 1 1899

MR Parker

April 11 1899

9 o'clock A.M.

to 47 - of Mines

Pages 26

Records of Vespul

W. Johnson

By

3 Chopman

4-687.

SURVEYOR-GENERAL'S CERTIFICATE OF APPROVAL OF FIELD NOTES AND SURVEY OF MINING CLAIM.

Department of the Interior.

Office of U. S. Surveyor-General,

Phoenix, Arizona

June 25th, 1903

I, U. S. Surveyor-General for Arizona

do hereby certify that the foregoing and hereto attached Field Notes and Return of the Survey of the Mining Claim of Alto Gold Mining Company

Jefferson, Cibanna, Alto, Ohio and Yankee Big Bug situate in mining district,

Yavapai County, Arizona

in Section 2, Township No. 12 N., Range No. 1 W. (unsurveyed)

designated as Survey No. 1773

executed by J. J. Fisher, U. S. Deputy Mineral

Surveyor, April 3-6th, 1903, under my instructions dated

March 13th, 1903, have been critically examined and the necessary cor-

rections and explanations made, and the said Field Notes and Return, and the Survey they describe,

are hereby approved. A true copy of the copy of the location certificate filed by the applicant. for

survey is included in the field notes.

Hugh H. Price

U. S. Surveyor-General for Arizona

Survey No 1773
Priscott Land District

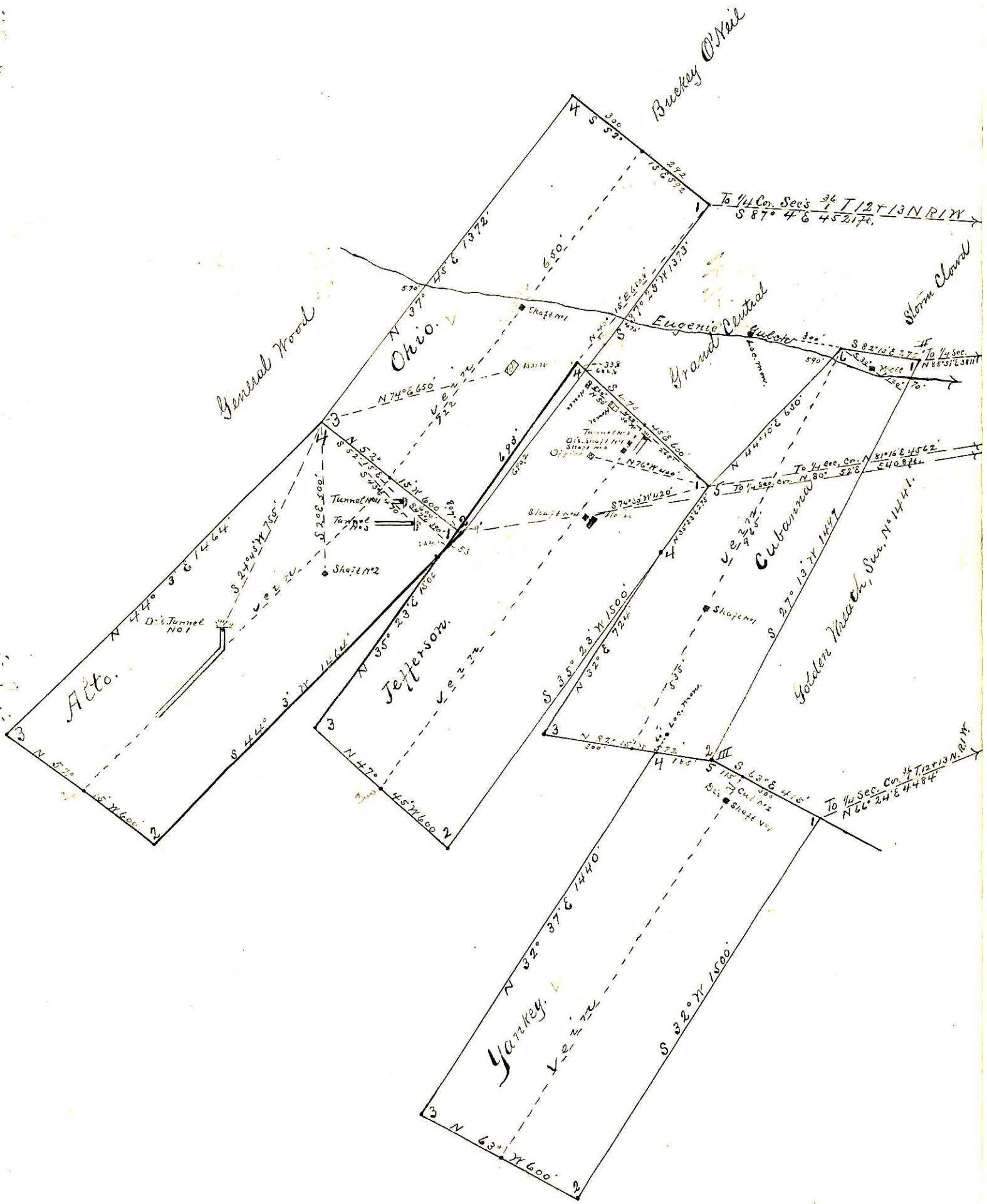

Surveyed April 3-6-1903
 by J. J. Fisher
 U. S. Dep. Min. Surveyor.

J. J. Fisher