

MS
-

0

1

7

7

6

5/24/03

11/7/03

W.D. [unclear]

By [unclear]

Field notes copied

(4-683.)

Mineral Survey No. 1776

Lot No.

Prescott

Land District.

FIELD NOTES

OF THE SURVEY OF THE MINING CLAIM OF

Crown King Mining Co.

KNOWN AS THE

Amity, Jan. 94 & Co., Ophir, Summit, Black Oak, & Crown King
Pine Grove

Mining District,

Yavapai

County,

Arizona

Section, Township, Range

Surveyed under instructions dated ¹³ ~~12~~ ¹³ ~~12~~ , 1903

by J. J. Fisher
U. S. Deputy Mineral Surveyor.

Claim located *see loc. certificates* , 1

Survey commenced *April 23* , 1903

Survey completed *April 30* , 1903

o 6-180

Address.

Geo. P. Harrington

Crown King

Arizona

PRELIMINARY OATHS OF ASSISTANTS IN SURVEY OF MINING CLAIM.

WE, Charles Battye and W. F. Roberts,

do solemnly swear that we will well and faithfully execute the duties of chain carriers; that we will level the chain upon even and uneven ground and plumb the tally-pins, either by sticking or dropping the same; that we will report the true distance to all notable objects, and the true length of all lines that we assist in measuring, to the best of our skill and ability, and in accordance with instructions

given us, in the survey of the Mining Claim of Crowned King Mining Company
known as the, Ninety Four, 94 & Ophyr.
known as the Summit, Black Oak & Crowned King
situate in Pine Grove mining district

Yavapai County, Arizona
in Section _____, Township No. _____, Range No. _____

Chas. Battye, Chairman.
W. F. Roberts, Chairman.

Subscribed and sworn to by the above-named persons before me this
my commission expires May 10, 1904 23 day of April, 1903

J. J. Fisher
Notary Public

I, W. F. Roberts, do solemnly swear that I will well and truly

perform the duties of axman, in the establishment of corners and other duties, according to instructions given me and to the best of my skill and ability, in the survey of the Mining Claim of

Crowned King Mining Company
known as the, Ninety Four, 94 & Ophyr
known as the Summit, Black Oak, and Crowned King
more fully described in the preceding affidavit.

W. F. Roberts, Axman.

Subscribed and sworn to by the said W. F. Roberts
before me this 23 day of

My commission expires May 10, 1904 April, 1903

J. J. Fisher
Notary Public

I, Charles Battye, do solemnly swear that I will well and truly

perform the duties of flagman, in the establishment of corners and other duties, according to instructions given me and to the best of my skill and ability, in the survey of the Mining Claim of

Crowned King Mining Company
known as the, Ninety Four, 94 & Ophyr, Summit.
known as the Black Oak, and Crowned King
more fully described in the preceding affidavit.

Chas. Battye, Flagman.

Subscribed and sworn to by the said Charles
Battye before me this 23 day of

My commission expires May 10, 1904 April, 1903

J. J. Fisher
Notary Public

NINETY FOUR LODE.

Feet

Beginning at cor.No.1, identical with cor.of location.
A granite stone 6 x 15 x 24 ins. set 1 ft. in ground
alongside a mon. of stones 3 x 3 ft. Stone marked
N.F. 1, 1776.

A + on a granite rock in place marked B.R.N.F.1-
1776 brs.S.51° 10' E. 32.4 ft.

U.S.M.M.No.2 P.G.brs.S.0° 38' W. 1334.7 ft.

Initial mon. brs. N.9° 15' W. 500 ft.

Thence N.26° 45 E.

Var.14° E.

390

To cor.No.6, Silver King Lode, Survey No. 825

1500

To cor.No. 2, which is also cor.No.1,94 Extension
Lode of this Survey. Identical with cor.of location.

A granite stone 8 x 12 x 24 ins. set 1 ft. in ground
alongside a mon. of stones 3 x 3 ft. Stone marked
N.F.2-1776 and 94 Ex. 1-1776

A + on a granite rock in place marked B.R. 94 Ex.
1-1776, brs.N.8° 30' W.36.5 ft.

Thence N.63° 15' W.

Var.14° E.

12.5

To intersect line 5-6 Silver King Lode Survey No.
825, at N.26° 6' E. 1110 ft. from cor.No. 6.

300

To N.C.E. which is also the S.C.E. of 94 Extension
Lode of this Survey, identical with location.

A slate stone 4 x 10 x 24 ins. set 1 ft. in ground
alongside a mon. of stones 3 x 3 ft. Stone marked
N.C.E.N.F.1776, and S,C,E, 94 Extension 1776.

600

To cor.No. 3 which is also cor.No. 4 94 Extension
Lode of this Survey, identical with cor.of location.

A porphyry stone 8 x 10 x 24 ins. set 1 ft. in
ground alongside a mon. of stones 3 x 3 ft.

Feet

Stone marked N.F.3-1776, and 94 Ex. 4-1776.

A + on a porphyry rock in place marked B.R.N.F. 3-1776 hrs. North 5.3 ft.

Thence S.26°45' W.

Var.14° E.

1500

To cor.No. 4, identical with cor.of location.

A porphyry stone 8 x 8 x 24 ins. set 1 ft. in ground alongside a mon. of stones 3 x 3 ft. Stone marked N.F.4-1776. No hrs. available.

Thence S.63° 15' E.

Var.14° E.

300

To S.C.E. identical with location.

A granite stone 4 x 10 x 24 ins. set 1 ft. in ground alongside a mon. of stones 3 x 3 ft. Stone marked S.C.E.N.F.1776.

591.5

To intersect W. side line of Buckeye, Survey No. ~~414~~ at S.28° W. 390.9 ft. from N.W. cor.

600

To cor.No.1, the place of beginning survey of exterior boundaries.

* * * *

94 EXTENSION LODE.

Beginning at cor.No.1 which is also cor.No. 2 of the Ninety Four Lode of this Survey. Cor.described above.

U.S.M.M.No.2 P.G. hrs.S.14° 29' W. 2761.4 ft.

Thence N.30° 15' E.

Var.14° E.

368.2

To intersect line 3-5 Silver King Lode, Survey No. ~~825~~, at S.59° E. 39.8 ft. from cor.No. 5.

1500

To cor.No. 2, which is also cor.No.1 of Ophyr Lode

SURVEY NO. 1776.

Feet

of this Survey. Identical with cor. of location.
*and on line 5-6, Golden Crown sur. no. 824, at N. 32° 16' E. 1208 ft
from cor. No. 6*

A porphyry stone 8 x 15 x 24 ins. set 1 ft. in ground alongside a mon. of stones 3 x 3 ft. Stone marked 94 Ex. 2-1776, and O.1-1776.

A + on a porphyry rock in place marked B.R.O.1, 1776 brs. N. 0° 15' E. 142.5 ft.

A + on a porphyry rock in place marked B.R.94 Ex. 2-1776 brs. N. 55° 47' W. 82.5 ft.

Thence N. 63° 15' W.

Var. 14° E.

300 To N.C.E., which is also the S.C.E. of the Ophyr Lode of this Survey. Identical with location.

A granite stone 10 x 12 x 24 ins. set 1 ft. in ground alongside a mon. of stones 3 x 3 ft. Stone marked N.C.E. 94 Ex. 1776, and S.C.E.O. 1776.

600 To cor. No. 3, which is also cor. No. 4 of the Ophyr Lode of this Survey.

A slate stone 10 x 14 x 24 ins. set 1 ft. in ground alongside a mon. of stones 3 x 3 ft. Stone marked 94 Ex. 3-1776 and O.4-1776. No brs. available.

Thence S. 30° 15' W.

Var. 14° E.

1500 To cor. No. 4, which is also cor. No. 3 of the Ninety Four Lode of this Survey. Cor. described above.

Thence S. 63° 15' E.

Var. 14° E.

300 To S.C.E. which is also the N.C.E. of the Ninety Four Lode of this Survey.

587.5 To intersect line 4-6 Silver King Lode, at N. 26° 6' E 1110 ft. from cor. No. 6

SURVEY NO.1776.

Feet

600

To cor.No. 1, the place of beginning survey of exterior boundaries.

* * * *

OPHYR LODE.

Beginning at cor.No.1, which is also cor.No. 2 of the 94 Extension Lode of this Survey. Cor.described above.

U.S.M.M.No.2 P.G.brs.S.20° 6' W.4222.9ft.

Thence N.18° 52'E.

Var.14° E.

1461

To cor.No.2, which is also cor.No. 2 of the Crowned King Lode of this Survey. Identical with cor.of location.

A porphyry stone 8 x 12 x 24 ins. set 1 ft. in ground alongside a mon. of stones 3 x 3 ft. Stone marked O.2-1776 and C.K.2-1776.

A + on a granite rock in place, marked B.R.C.K.2-1776 brs.S.69° 25' E. 55 ft.

Thence N.63° 15'W.

Var.14° E.

300

To N.C.E. Identical with location .

A slate stone 8 x 16 x 24 ins. set 1 ft. in ground alongside a mon. of stones 3 x 3 ft. Stone marked N.C.E.O.1776

600

To cor.No. 3, identical with location.

A slate stone 4 x 12 x 24 ins. set 1 ft. in ground alongside a mon. of stones 3 x 3 ft. Stone marked O.3-1776.

A + on a slate reef marked B.R.O.3-1776, brs.N.88° 45' E. 101. 5 ft.

SURVEY NO. 1776.

Feet

Thence S.18° 52' W.

Var.14° E.

1461 To cor.No. 4, which is also cor.No. 3 94 Extension Lode of this Survey. Cor. described above.

Thence S.63° 15'E.

Var.14° E.

300 To S.C.E. which is also the N.C.E. of the 94 Extension Lode of this Survey. Mon described above.

600 To cor.No..1, the place of beginning survey of exterior boundaries.

* * * *

CROWNED KING LODE.

Beginning at cor.No..1 which is also cor.No. 5 Golden Crown Lode, Survey No. ~~824~~, identical with cor.of location.

A porphyry stone 6 x 10 ins. 8 ins. above ground, marked C.K.1-1776 Also G.C.No.5.

No brs. available.

U.S.M.M. No. 2 P.G. brs. S.20° 5' W. 4300 ft..

Thence N.18° 15'E.

Var.14° E.

1386 To cor.No. 2, which is also cor.No. 2 of the Ophyr Lode of this Survey. Cor.described above.

Thence S.59° 40' E.

Var.14° E.

56.8 To intersect line of Charleston Lode at N.19° 34'E. 46.6 ft. from line 1-4 of the Charleston Lode, Survey No.1645.

300 To N.C.E. and intersection of line 1-4 of the

SURVEY NO. 1776.

Feet

Charleston lode, at N.70° 46' W. 148 ft. from cor.No.1

A porphyry stone 8 x 8 x 24 ins. set 1 ft. in ground alongside a mon. of stones 3 x 3 ft. Stone marked N.C.E. C.K.1776.

577

To cor.No. 3, identical with cor.of location.

A granite stone 12 x 12 x 24 ins. set 1 ft. in ground alongside a mon of stones 3 x 3 ft. Stone marked C.K.3-1776.

No brs. available.

Thence S.18° 15' W.

Var.14° E.

1096

To cor.No. 2, Summit Lode of this Survey.

1386

To cor.No. 4 which is also cor.No. 4 of the Golden Crown Lode, Survey No. 824. Identical with corner of location.

A porphyry stone 8 x 8 ins, 10 ins. above ground, alongside a mon. of stones 3 x 3 ft. Stone marked C.K.4-1776 and G.C.No.4.

No brs. available.

Thence N.59° 40' W,

Var.14° E.

277

To S.C.E. which is also the N.C.E. Golden Crown lode, Survey No. 824. Identical with location.

A slate stone 6 x 18 ins., 12 ins. above ground alongside a mon. of stones 3 x 3 ft. Stone marked S.C.E. C.K.1776 and G.C.

577.

To cor.No.1, the place of beginning survey of exterior boundaries.

SURVEY NO. 1776.

Feet

SUMMIT LODGE.

Beginning at cor.No.1, which is also Cor.No.3 of the Silver King Lode and cor.No. 2 of the Golden Crown Lode, and cor.No. 2 of the Black Oak Lode of this Survey, identical with cor. of location.

A porphyry stone 6 x 8 ins , 12 ins. above ground, alongside a mon. of stones 3 x 3 ft. Stone marked S.1-1776 and B.O.2-1776. Same stone marked S.K.3 and G.C.2 .

No brs. available.

Thence N.29° 4' E.

Var.14° E.

1214.8 To intersect line 1-4 of the Crowned King Lode of this Survey at N.59° 40'W. 54.4 ft. from cor.No. 4.

1499 To cor.No. 2, at intersection of line 3-4 Crowned King Lode at N.18° 15'E., 290 ft. from cor.No. 4. Identical with cor.of location.

A porphyry stone 8 x 12 x 24 ins. set 1 ft. in ground alongside a mon. of stones 3 x 3 ft. Stone marked S.2, 1776.

A + on a porphyry rock in place marked B.R.S.2-1776 brs.N.83° 20'W. 25 ft.

Thence S.60° 30'E.

var.14° E.

300 To N.C.E. Identical with location.

A porphyry stone 6 x 8 x 24 ins. set 1 ft. in ground alongside a mon. of stones 3 x 3 ft. Stone marked N.C.E.S. 1776.

600 To cor.No. 3, identical with cor.of location.

A porphyry stone 6 x 12 x 24 ins. set 1 ft. in ground alongside a mon. of stones 3 x 3 ft. Stone maked S.3-1776.

No brs. available.

See amended Notes of the Summit & under another cover (1776 Amended)

SURVEY NO. 1776.

Feet

Thence S. 29° 4' W.

Var. 14° E.

1499

To cor. No 4 which is also cor. No. 3 Black Oak Lode of this Survey. Identical with cor. of location.

A porphyry stone 5 x 15 x 24 ins. set 1 ft. in ground alongside a mon. of stones 3 x 3 ft. Stone marked S.4-1776 and B.O.3-1776.

A + on a porphyry rock in place marked B.R.S.4-1776 hrs. S. 1° 45' W. 34.5 ft.

A + on a porphyry rock in place marked B.R.B.O.3-1776 hrs. S. 89° 10' E. 95 ft.

Thence N. 60° 30' W.

Var. 14° E.

300

To S.C.E. which is also the N.C.E. of the Black Oak Lode of this Survey.

A porphyry stone 10 x 16 x 24 ins. set 1 ft. in ground alongside a mon. of stones 3 x 3 ft. Stone marked S.C.E. S ,1776 and N.C.E. B.O.1776. Mon. identical with location.

600

To cor. No. 1, the place of beginning survey of exterior boundaries.

U.S.M.M. No. 2 P.G. hrs. S. 26° 27' W. 3033.8 ft.

* * * *

BLACK OAK LODE.

Beginning at cor. No. 1, which is also cor. No. 2 Silver King Lode, Survey No. 826, identical with cor. of location.

A Porphyry stone 6 x 15 ins. 10 ins. above ground, marked B.O.1-1776. Same stone marked S.K.2. Alongside a mon. of stones 3 x 3 ft.

No hrs. available.

U.S.M.M. No. 2 P.G. hrs. S. 27° 12' W. 1559 ft.

-9-
SURVEY NO. 1776.

Feet	Thence N. 25° 40' E. Var. 14° E.
1475	To cor. No. 2, which is cor. No. 1 of the Summit Lode of this Survey and cor. No. 3 Silver King Lode Survey No. 825 and cor. No. 2 Golden Crown Lode, Survey No. 824. Cor. described above.
300	Thence S. 60° 30' E. Var. 14° E. To N.C.E. which is also the S.C.E. of the Summit Lode of this Survey. Mon. described above.
600	To cor. No. 3, which is also cor. No. 4 of the Summit Lode of this Survey. Cor. described above.
1475	Thence S. 25° 40' W. Var. 14° E. To cor. No. 4, identical with cor. of location. A porphyry stone 5 x 10 x 24 ins. set 1 ft. in ground, alongside a mon. of stones 3 x 3 ft. Stone marked B.O.4-1776. No hrs. available.
300	Thence N. 60° 30' W. Var. 14° E. To S.C.E. Identical with location. A porphyry stone 10 x 12 x 24 ins. set 1 ft. in ground alongside a mon. of stones 3 x 3 ft. Stone marked S.C.E. B.O.1776.
600	To cor. No. 1, the place of beginning survey of exterior boundaries.

POOR QUALITY

The following pages are scanned at the best possible quality setting. The original pages are of poor quality and this is the best possible reproduction.

AREA

NINETY FOUR LODE:

Gross area 20.650 Acres

Less area in conflict with Silver King, Survey No. 825 .159A

Less area in conflict with Buckeye Survey No. ~~444~~ 038A .197 Acres

Net area lode claim 20.453 Acres

94 EXTENSION LODE:

Gross Area 20.610 Acres

Less area in conflict with Silver King, Survey No. 825 .223 A

Less area in conflict with Golden Crown, Survey No. 824 .516 A .739 Acres

Net area Lode Claim 19.871 Acres

OPHYR LODE: *Total net area* 19.940 "

CROWNED KING LODE:

Gross area 17.955 Acres

Less area in conflict with Charleston, Survey No. 1645 .255 Acres

Net area Lode Claim 17.700 Acres.

SUMMIT LODE:

Gross area 20.650 Acres

Less area in conflict with Golden Crown, Survey No. .758A

Less area in conflict with Crowned King Lode, this Survey .179A .937 Acres

Net area Lode Claim 19.713 Acres.

BLACK OAK LODE: *Total net area* 20.270 Acres

Total area lode claim 117.947 Acres

LOCATION.

This claim is located on unsurveyed land approximately in Tp. 11 N. R. 1 W. G. & S. R. Meridian, in Pine Grove Mining District, Yavapai County, Arizona, and is bounded on the N. by the Charleston Lode, Survey No. 1645; on the E. by government land; on the S. by Buckeye, Survey No. 444; and on the W. by government land.

* * * *

VEINS.

NINETY FOUR: Vein extends N. 26° 45' E., 1500 ft. from S.C.E. Mon.

94 EXTENSION vein extends from the S.C.E. Mon.

N. 30° 15' E., 1500 ft. to the N.C.E. Mon.

OPHYR vein extends from the S.C.E. Mon. N. 18° 52' E. 1461 ft. to the N.C.E. Mon.

CROWNED KING vein extends from the S.C.E. Mon. N. 18° 15' E. 1386 ft. to the N.C.E. Mon.

SUMMIT vein extends from the S.C.E. Mon., N. 29° 4' E. 1499 ft. to the N.C.E. Mon.

BLACK OAK vein, extends from the S.C.E. Mon., N. 25° 40' E. 1475 ft. to the N.C.E. Mon.

* * * *

EXPENDITURE OF FIVE HUNDRED DOLLARS.

I certify that the value of the labor and improvements upon these claims, placed thereon by the claimant and its grantors, is not less than Five Hundred Dollars for each location in the claim, and that said improvements consist of:

NINETY FOUR LODE:

Discovery cut No. 1, which hrs. from the S.C.E. Mon. N. 26° 45' E. 50 ft. Cut 4 x 15 ft. 10 ft. face.

Value \$100.00

Tunnel No. 2, which hrs. from cor. No. 1, N. 15° 15' E. 450 ft. Tunnel 4 x 6 ft. 75 ft. long.

Value \$750.00

Tunnel No. 3, which hrs. from cor. No. 1 N. 9° 15' W. 750 ft. Tunnel 4 x 6 ft. 50 ft. long. Val. \$500.00

-12-
SURVEY NO. 1776.

94 EXTENSION LODE:

Discovery cut No. 1, which brs. from the S.C.E. Mon.
N.30° 15'E. 10 ft. Cut 4 x 15 ft. 10 ft. face.

Value \$100.00

Tunnel No. 2, which brs. from Cor.No. 4 N.76° 30'E
650 ft. Tunnel 4 x 6 ft. 80 ft. long.

Value \$800.00

OPHYR LODE:

Discovery shaft No. 1, which brs, from cor.No. 4
N.42° 30'E. 730 ft. Shaft 4 x 6 ft. 50 ft. deep.

Value \$500.00

Shaft No. 2, which brs. from cor.No 4 N. 49° E.
590 ft. Shaft 4 x 6 ft. , 30 ft. deep.

Value \$300.00

CROWNED KING LODE:

Discovery shaft No. 1, which brs. from cor.No.1
N.41° 15'E. 745 ft. Shaft 4 x 6 ft. 50 ft. deep.

Value \$500.00

Tunnel No. 2, which brs. from cor.No. 1 N.68° 45'E
375 ft. Tunnel 4 x 6 ft. Course S.18° 15'W. 125 ft.

Value \$1250.00

Shaft No. 3, 4 x 6 ft. 50 ft. deep, situated at N.
C.E. of claim one half being on the Charleston lode
and one half on the Crowned King.

Value on Crowned King \$250.00

SUMMIT LODE:

Discovery Cut No.1, which brs. from the S.C.E. mon.
N.29° 4' E. 100 ft. Cut 4 x 15 ft.10 ft. face.

Value \$100.00

Note: \$400 worth of the improvements on the Crowned
King tunnel is to be applied to the Summit Lode.
The intention of the company being to cross cut from
said tunnel to develop the Summit Lode.

BLACK OAK LODE:

Discovery cut No. 1, which brs. from the N.C.E. Mon.

SURVEY NO. 1776.

S. 25° 40' W. 50 ft. Cut 4 x 15 ft. 10 ft. face.

Value \$100.00

Note: \$400 worth of the improvements on the Crowned King tunnels to be applied to the Black Oak Lode.

* * * *

INSTRUMENT.

This Survey was made with a Gurley Light Mountain Solar Transit, the courses were deflected from the true meridian as determined by direct solar observation. The distances were measured with a one hundred foot steel chain and a seventy five foot steel tape.

Prescott, Arizona,

May 18, 1903.

J. J. Fisher

U.S.D.M.S.

Survey No. 1776.

Additional and Supplemental report of the conflict existing between the Crown King Lode, survey No. 1776 with the Charleston Lode, survey No. 1645.

Beginning at the north center end of the Crown King lode, at a point S. 59° 40' E. 300 ft. from cor. No. 2, Crown King lode;

Thence N. 70° 46' W. 238.9 ft. along line 1-4 of the Charleston lode to point,

Thence N. 19° 34' E. 46.6 ft. to intersect line 2-3 Crown King lode at S. 59° 40' E. 56.8 ft. from cor. No. 2,

Thence S. 59° 40' E. 243.2 ft. along line 2-3 Crown King lode to place of beginning, containing 0.127 acres, to be excluded from the total area of the Crown King.

Prescott March 10, 1906.

J. J. Fisher
U. S. Dept. Min. Surveyor.

I hereby certify that the foregoing is a true copy of the report of Mr. J. J. Fisher, U. S. deputy mineral surveyor, establishing the conflict by course and distance, existing between the Crown King Lode of Survey No. 1776, and the Charleston Lode of Survey No. 1645, and that said conflict is correct, and should be excluded from the Crown King Lode.

Frank A. Sawyer
U. S. Surveyor-General.

Phoenix, Arizona,

March 15, 1906.

FINAL OATHS FOR SURVEYS.

LIST OF NAMES.

A list of the names of the individuals employed by J. J. Feiker
 United States Deputy Mineral Surveyor, to assist in running, measuring, and marking the lines
 corners and boundaries described in the foregoing field notes of the survey of the mining claim
 of Crowned King Mining Company
 known as the Ninet, Fox, Fox, Summit, Black Oak, and Crowned King
 and showing the respective capacities in which they acted.

Charles Battye , Chairman.
W. F. Roberts , Chairman.
W. F. Roberts , Axman.
Charles Battye , Flagman.

FINAL OATHS OF ASSISTANTS.

We, Charles Battye
 and W. F. Roberts , do solemnly swear that we assisted J. J. Feiker
Feiker , United States Deputy Mineral Surveyor, in marking the corners and
 surveying the boundaries of the mining claim of Crowned King Mining Co.
Known as the, Ninety, Fox, Fox, Summit, Black Oak, and
Crowned King. , represented
 in the foregoing field notes as having been surveyed by said deputy mineral surveyor and under
 his direction; and that said survey has been in all respects, to the best of our knowledge and
 belief, faithfully and correctly executed, and the corner and boundary monuments established
 according to law and the instructions furnished by the United States Surveyor-General for
Arizona

Chas. Battye , Chairman.
W. F. Roberts , Chairman.
W. F. Roberts , Axman .
Chas. Battye , Flagman.

Subscribed and sworn to by the above-named persons before me

My commission expires this 30th day of April , 1903

May 19, 1900

J. J. Feiker
 Notary Public

(4-686.)

FINAL OATH OF U. S. DEPUTY MINERAL SURVEYOR

I, J. J. Fisher, U. S. Deputy Mineral Surveyor, do solemnly swear that, in pursuance of instructions received from the United States Surveyor General for Arizona, dated March 12, 1903, I have, in strict conformity to the laws of the United States, the official regulations and instructions thereunder, and the instructions of said Surveyor General, faithfully and correctly executed the survey of the Mining Claim of Crowned King Mining Co., known as the Amel, Tom, 94 & Ophyr, Summit, Black Oak, & Crowned King, situate in Pine Grove Mining District, Yavapai County, Arizona, in Section _____, Township No. _____, Range No. _____ and designated as Survey No. 1776, as represented in the foregoing field notes, which accurately show the boundaries of said mining claim as distinctly marked by monuments on the ground, and described in the attached copy of the location certificate, which was received by me from the Surveyor General with said instructions, and that all the corners of said survey have been established and perpetuated in strict accordance with the law, official regulations and instructions thereunder; and I do further solemnly swear that the foregoing are the true and original field notes of said survey and my report therein, and that the labor expended and improvements made upon said mining claim by claimant or its grantors are as therein fully stated, and that the character, extent, location and itemized value thereof are specified therein with particularity and full detail, and that no portion of said labor or improvements so credited to this claim has been included in the estimate of expenditures upon any other claim.

J. J. Fisher
U. S. Deputy Mineral Surveyor.

Subscribed and sworn to by the said J. J. Fisher
U. S. Deputy Mineral Surveyor, before me Thomas C. Job Notary Public
in and for Yavapai County Arizona this 19th
day of May 1903

My Commission Expires July 4, 1903

Thomas C. Job
Notary Public

Affidavit of Five Hundred Dollars Improvements.

We, Charles Butteye, and W. F. Roberts

of lawful age, being first duly sworn according to law, depose and say: That we are acquainted with the Ninet, Four. 94 & 4. Ophyr. Summit. Black Oak & Crowned King mining claim,

situate in Pine Grove Mining district, Yavapai County,

Arizona Territory, for which Crowned King Mining Company

has made application for survey prior to application for patent under the provisions of the Act of Congress, approved May 10, 1872; and that the labor done and improvements made thereon by the applicant and its grantor exceed Five Hundred Dollars in value, and further that we are not personally interested in said mine.

Chas Butteye

W F Roberts

TERRITORY OF ARIZONA,

County of Yavapai } ss:

Sworn to and subscribed before me, this 30th

day of April, 1903



J. J. Fisher
Notary Public

My commission expires
May 10, 1904

"OPHYR"

NOTICE OF MINING LOCATION.
Quartz Claim.

TO ALL WHOM IT MAY CONCERN:

This Mining Claim, the name of which is the Ophyr Mining Claim, situate on lands belonging to the United States of America, and in which there are valuable mineral deposits, was entered upon and located for the purpose of exploration and purchase by The Crowned King Mining Company the undersigned, on the 6th day of January, 1903

The length of this claim is Fifteen Hundred feet, and we claim Seven hundred and fifty feet in a Northerly direction and seven hundred and fifty feet in a southerly direction from the center of the discovery shaft, at which this notice is posted, lengthwise of the claim, together with Three hundred feet in width of the surface grounds, on each side of the center of said claim. The general course of the lode deposit and premises is from the Northeast-erly to the Southwesterly.

The claim is situated and located in the Pine Grove Mining District in Yavapai County, in the Territory of Arizona, about one and one half miles in a Northerly direction from The Crowned King Mining Company's Mill.

The surface boundaries of the claim are marked upon the ground as follows: Beginning at a monument at a point in a Northerly direction 750 feet from the discovery shaft (at which this notice is posted), being in the center of the North end line of said claim; thence 300 feet to a monument being the Northeast corner of said claim; thence 750 feet to a monument at the center of the East side line of said claim; thence 750 feet to a monument being at the Southeast corner of said claim; thence 300 feet to a monument at the center of the South end of said claim; thence 300 feet to a monument, being at the Southwest corner of said claim; thence 750 feet to a monument being at the center of the west side line of said claim; thence 750 feet to a monument at the Northwest corner of said claim; thence 300 feet to the place of beginning.

All done under the provisions of Chapter Six, of Title XXXII, of the Revised Statutes of the United States and of an Act of the General Assembly of Arizona, entitled "An Act Concerning Mines", approved March 20th, 1895.

Dated and posted on the ground, this 6th day of January, 1903.

The Crowned King Mining Co.

By W.S. Norviel and Otto Johnson.

Filed and recorded at request of W. S. Norviel, Jan. 9th A. D. 1903, at 9 o'clock A. M., Book 60 of Mines, page 414, Records of Yavapai County, Arizona.

(Seal)

P. J. Farley, County Recorder

By D. J. Sullivan, Deputy Recorder.

TERRITORY OF ARIZONA,)

:SS.

COUNTY OF YAVAPAI.)

I, P. J. FARLEY, County Recorder in and for the County of Yavapai, in the Territory of Arizona, and Custodian of the Records thereof, do hereby certify that I have compared the above and foregoing with, and the same is a full, true and correct copy of the notice of location of "OPHYR" Mining Claim, as the same appears of record in my office in Book 60 of Mines, page 414, Records of Yavapai County, Arizona.

IN WITNESS WHEREOF, I have hereunto set my hand and affixed my Official Seal, this 24th day of February, A. D. 1903.

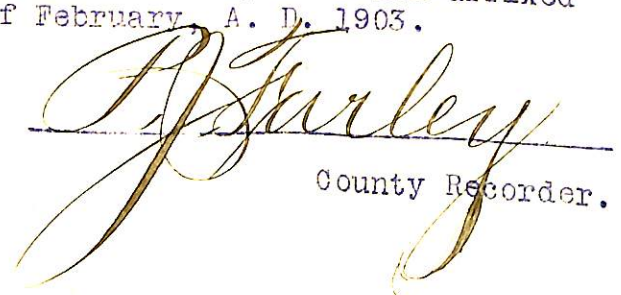
County Recorder.

"SUMMIT"

NOTICE OF MINING LOCATION.
Quartz Claim.

TO ALL WHOM IT MAY CONCERN:

This Mining Claim, the name of which is the Summit Mining Claim, situate on lands belonging to the United States of America, and in which there are valuable mineral deposits, was entered upon and located for the purpose of exploration and purchase by The Crowned King Mining Co, the undersigned, on the 6th day of January, 1902.

The length of this claim is Fifteen Hundred feet, and we claim Fourteen Hundred feet in a Northerly direction and One Hundred feet in a Southerly direction from the center of the discovery shaft, at which this notice is posted, lengthwise of the claim, together with Three Hundred feet in width of the surface grounds, on each side of the center of said claim. The general course of the lode deposit and premises is from the North East to the South West.

The claim is situated and located in the Pine Grove Mining District, in Yavapai County, in the Territory of Arizona, about 300 feet in an Easterly direction from The Golden Crown Mining Claim.

The surface boundaries of the claim are marked upon the ground as follows: Beginning at a monument of stones at a point in a Northerly direction 1400 feet from the discovery shaft (at which this notice is posted), being in the center of the North end line of said claim; thence 300 feet to a Monument of stones being the Northeast corner of said claim; thence 750 feet to a monument at the center of the East side line of said claim; thence 750 feet to a monument being at the South East corner of said claim; thence 300 feet to a monument at the center of the South end of said claim; thence 300 feet to a monument, being at the Southwest corner of said claim; thence 750 feet to a monument being at the center of the west side line of said claim; thence 750 feet to a monument at the Northwest corner of said claim; thence 300 feet to the place of beginning.

ALL done under the provisions of Chapter Six, of Title XXXII, of the Revised Statutes of the United States and of an Act of the General Assembly of Arizona, entitled "An Act Concerning Mines", approved March 30th, 1895.

Dated and posted on the ground, this 6th day of January, 1902.
The Crowned King Mining Company.
By W.S. Norviel and Otto Johnson.

Filed and recorded at request of W. S. Norviel, Jan. 9th A. D. 1902, at 9 o'clock A. M., Book 60 of Mines, page 412, Records of Yavapai County, Arizona.

(Seal) P. J. Farley, County Recorder
By D. J. Sullivan, Deputy Recorder.

TERRITORY OF ARIZONA,)
:SS.
COUNTY OF YAVAPAI.)

I, P. J. FARLEY, County Recorder in and for the County of Yavapai, in the Territory of Arizona, and Custodian of the records thereof, do hereby certify that I have compared the above and foregoing with, and the same is a full, true and correct copy of the notice of location of "SUMMIT" Mining Claim, as the same appears of record in Book 60 of Mines, page 412, Records of Yavapai County, Arizona.

IN WITNESS WHEREOF, I have hereunto set my hand and affixed my Official Seal, this 24th day of February, A. D. 1903.

County Recorder

"BLACK OAK"NOTICE OF MINING LOCATION.
Quartz Claim.

TO ALL WHOM IT MAY CONCERN:

This Mining Claim, the name of which is the Black Oak Mining Claim, situate on lands belonging to the United States of America, and in which there are valuable mineral deposits, was entered upon and located for the purpose of exploration and purchase by The Crowned King Mining Co, the undersigned, on the 6th day of January, 1902.

The length of this claim is Fifteen hundred feet, and we claim Fourteen hundred and fifty feet in a Southwesterly direction and fifty feet in a Northeasterly direction from the center of the discovery shaft, at which this notice is posted, lengthwise of the claim, together with Three Hundred feet in width of the surface grounds, on each side of the center of said claim. The general course of the lode deposit and premises is from the North East to the South West.

The claim is situated and located in the Pine Grove Mining District, in Yavapai County, in the Territory of Arizona, about six hundred feet in an Easterly direction from The Crowned King Mining Company's hoisting works.

The surface boundaries of the claim are marked upon the ground as follows: Beginning at a stone monument at a point in a North-erly direction Fifty feet from the discovery shaft (at which this notice is posted), being in the center of the North end line of said claim; thence 300 feet to a monument of stone being the North East corner of said claim; thence 750 feet to a monument at the center of the East side line of said claim; thence 750 feet to a monument being at the South East corner of said claim; thence 300 feet to a monument at the center of the South end of said claim; thence 300 feet to a monument, being at the Southwest corner of said claim; thence 750 feet to a monument being at the center of the West side line of said claim; thence 750 feet to a monument at the Northwest corner of said claim; thence 300 feet to the place of beginning.

All done under the provisions of Chapter Six, of Title XXXII, of the Revised Statutes of the United States and of an Act of the General Assembly of Arizona, entitled "An Act Concerning Mines", approved March 20th, 1895.

Dated and posted on the ground, this 6th day of January, 1902.

Crowned King Mining Co.

By W.S. Norviel and Otto Johnson.

Filed and recorded at request of W. S. Norviel, Jan. 9th A.D. 1902, at 9 o'clock A. M., Book 60 of Mines, page 413, Records of Yavapai County, Arizona.

(Seal)

P. J. Farley, County Recorder

By D. J. Sullivan, Deputy Recorder.

TERRITORY OF ARIZONA,)

:SS.

COUNTY OF YAVAPAI.)

I, P. J. FARLEY, County Recorder in and for the County of Yavapai, in the Territory of Arizona, and Custodian of the Records thereof, do hereby certify that I have compared the above and foregoing with, and the same is a full, true and correct copy of the notice of location of "BLACK OAK" Mining Claim, as the same appears of record in my office in Book 60 of Mines, page 413, Records of Yavapai County, Arizona.

IN WITNESS WHEREOF, I have hereunto set my hand and affixed my Official Seal, this 24th day of February, A. D. 1903.

County Recorder.

"CROWNED KING"

NOTICE OF LOCATION.

KNOW ALL MEN BY THESE PRESENTS: That we the undersigned, have this day Located Fifteen Hundred (1500) linear feet of this vein or lode, bearing precious metals, with all dips, spurs, angles and variations, with surface ground Three Hundred (300) feet on each side of the centre of vein, with all Mineral Deposits contained therein, and all Timber growing within the limits of said claim, and all Water and Water Privileges thereon or appurtenant thereto, under and according to the provisions of the Mining Laws of the United States, under which it is Located.

This claim commences at this monument and notice, placed upon the ledge, and runs Fifteen Hundred (1500) feet in a Northerly direction, along the ledge.

The exterior boundaries are as follows, viz:

Commencing at this Monument and Notice and running Three Hundred (300) feet in an Easterly direction to monument at S. E. corner of claim; thence in a Northerly direction parallel with the ledge Fifteen Hundred (1500) feet to monument at N. E. corner of claim; thence in a Westerly direction at right angles across the ledge Six Hundred (600) feet to monument at N. W. corner of claim; thence parallel with the lode in a Southerly direction Fifteen Hundred (1500) feet to monument at S. W. corner of claim; thence at right angles across the ledge in an Easterly direction Three Hundred (300) feet to monument upon the ledge and place of beginning.

This ledge may be more generally described as situated about 800 feet East from the Del Pasco ledge or mine, and abuts the North end of the Golden Crown Mine, a patented property, and about one and one half mile Northwesterly from the Crowned King Quartz Mill, in Bradshaw Mining District, Yavapai County, Arizona Territory, and shall be known as the Crowned King Mining Claim.

Dated on the ground this first day of _____ 1890.

Crowned King Mining Company
By N. C. Shekels, Agent.

Recorded at the request of N. C. Shekels, Jany. 6th A. D. 1890, at 5 mins. past 2 P. M., in Book 38 of Mines, pages 534 and 535, Records of Yavapai County, Arizona.

(L.S.)

Charles H. Akers,
County Recorder

By J. H. Aitken, Deputy.

TERRITORY OF ARIZONA,)

:SS.

COUNTY OF YAVAPAI.)

I, P. J. FARLEY, County Recorder in and for the County of Yavapai, in the Territory of Arizona, and Custodian of the records thereof, do hereby certify that I have compared the above and foregoing with, and the same is a full, true and correct copy of the notice of location of the "CROWNED KING" Mining Claim, as the same appears of record in my office in Book 38 of Mines, pages 534-535, Records of Yavapai County, Arizona.

IN WITNESS WHEREOF, I have hereunto set my hand and affixed my Official Seal, this 24th day of February, A. D. 1903.

County Recorder

"NINETY FOUR"

NOTICE OF LOCATION

KNOW ALL MEN BY THESE PRESENTS:

That I the undersigned, have this day located Fifteen Hundred (1,500) linear feet of this vein or lode, bearing precious metals, with all dips, spurs, angles and variations, with surface ground Three Hundred (300) feet on each side of the center of vein, with all Mineral Deposits contained therein, and all Timber growing within the limits of said claim, and all Water and Water Privileges thereon or appurtenant thereto, under and according to the provisions of the United States Mining Laws, under which it is Located.

This claim commences at this Monument and Notice placed upon the ledge, and runs eleven hundred (1100) feet in a Northerly direction and Four hundred (400) feet in a Southerly direction along the ledge.

The exterior boundaries are as follows, viz:

Commencing at a monument of stone on West boundary line, distant three hundred (300) feet in a Westerly direction from Discovery Monument; thence in a Northerly direction parallel with the ledge Eleven hundred (1100) feet to Monument of Stone at N. W. corner of claim; thence in an Easterly direction at right angles across the ledge Six Hundred (600) feet to Monument of Stone at N. E. corner of claim; thence in a Southerly direction parallel with the ledge Fifteen Hundred (1,500) feet to Monument of Stone at S. E. corner of claim; thence at right angles across the ledge in a Westerly direction Six Hundred (600) feet to Monument of Stone at S. W. corner of claim; thence in a Northerly direction parallel with the ledge Four hundred (400) feet to Monument on West boundary and place of beginning.

This ledge may be more generally described as situated about two hundred yards west of the Silver King Claim and about 1/2 mile South East of the Del Pasco Mine, in Pine Grove Mining District, Yavapai County, Arizona Territory, and shall be known as the Ninety Four Mining Claim.

Dated on the ground this 7th day of April, 1894.

P. A. Johns.

Recorded at request of P. A. Johns, April 12th A. D. 1894, at 11 o'clock A. M., in Book 39 of Mines, page 167, Records of Yavapai County, Arizona

(Seal) Alex. O. Brodie, County Recorder.
By F. A. Trittle, Jr. Deputy.

TERRITORY OF ARIZONA,)
:SS.
COUNTY OF YAVAPAI.)

I, P. J. FARLEY, County Recorder in and for the County of Yavapai, in the Territory of Arizona, and Custodian of the records thereof, do hereby certify that I have compared the above and foregoing with, and the same is a full, true and correct copy of the notice of location of "NINETY FOUR" Mining Claim, as the same appears of record in my office in Book 39 of Mines, page 167, Records of Yavapai County, Arizona.

IN WITNESS WHERE OF, I have hereunto set my hand and affixed my Official Seal, this 24th day of February, A. D. 1903.

County Recorder.

AMENDED

Notice of Mining Location.

LODE CLAIM.

To All Whom It May Concern:

This mining claim, the name of which is the 94 Extensions Mining Claim, situate on lands belonging to the United States of America, and in which there are valuable mineral deposits, was entered upon and located for the purpose of exploration and purchase by Crowned King Mining Company the undersigned, on the first day of March 1903.

The length of this claim is 1500 feet, and we claim 1490 feet in a Northeast direction, and 10 feet in a Southwest direction from the center of the discovery monument, at which this notice is posted, lengthwise of the claim, together with 300 feet in width of the surface grounds, on each side of the center of said claim. The general course of the lode deposit and premises is from the Northeast to the Southwest.

The claim is situated and located in the Pine Grove Mining District, in Yavapai County, in the Territory of Arizona, about 6000 feet in a Northwesterly direction from Crowned King Mill and joins The Silver King and Golden Crown claims on the west.

The surface boundaries of the claim are marked upon the ground as follows: Beginning at a monument of stones at a point in a South west direction 10 feet from the discovery monument, (at which this notice is posted), being in the center of the South end line of said claim; thence Northwesterly 300 feet to a monument of stones, being the South west corner of said claim; thence Northeasterly 1500 feet to a monument of stones being at the North west corner of said claim; thence Southeasterly 300 feet to a monument of stones at the center of the North end of said claim; thence Southeasterly 300 feet to a monument of stones being at the Northeast corner of said claim; thence Southwesterly 1500 feet to a monument of stones at the Southeast corner of said claim; thence Northwesterly 300 feet to the place of beginning.

All done under the provisions of Chapter Six, of Title XXXII, of the Revised Statutes of the United States, and of an Act of the General Assembly of Arizona, entitled "An Act Concerning Mines," approved March 20th, 1895, and amended March 2nd, 1899.

This is an Amended Location Notice of the 94 Extensions Mining Claim, located by Crowned King Mining Company on the first day of March 1903, and recorded in Book 10 of Records of Mines, at page 10 in the office of the County Recorder of the aforesaid County of Yavapai to which reference is hereby made, and this Amended Location Notice is made and posted to correct errors in the description in the said original Location Notice.

Dated and posted on the ground this first day of March 1903.

Crowned King Mining Company
By Geo. P. Harrington
Mgrs

4-687.

**SURVEYOR-GENERAL'S CERTIFICATE OF APPROVAL OF FIELD
NOTES AND SURVEY OF MINING CLAIM.**

Department of the Interior.

Office of U. S. Surveyor-General,

Phoenix, Arizona

Sept. 29th, 1903

I, U. S. Surveyor-General for *Dist. of Arizona*

do hereby certify that the foregoing and hereto attached Field Notes and Return of the Survey of the
Mining Claim of *Crowned King Mining Company*

....., known as the
Ninety Four, 94 Ek, Ophyr, Summit, Black Oak & Crowned King
situate in *Pine Grove* mining district,
Yavapai County, *Arizona*

in Section, Township No., Range No.

....., designated as Survey No. *1776*

executed by *J. J. Fisher*, U. S. Deputy Mineral
Surveyor, *April 23-30th*, 1903, under my instructions dated
March 13th, 1903, have been critically examined and the necessary cor-

rections and explanations made, and the said Field Notes and Return, and the Survey they describe,
are hereby approved. A true copy of the copy of the location certificate filed by the applicant. for
survey is included in the field notes.

Frank S. Ingalls

U. S. Surveyor-General for *Arizona*

Indexed.

1228 Compared.

"44 Extension"

vs. King M. Co.

Pine Grove Dist

RECORDED AT REQUEST OF

J. G. Fisher
Sept 10 A. D., 1903

At 12:20 o'clock. P. M.

In Book 57 of Mines

Page 105

Records of Yavapai County, Arizona.

P. Farley

By Ben Coon

Recorder

Survey N^o 1776
 Prescott Land District

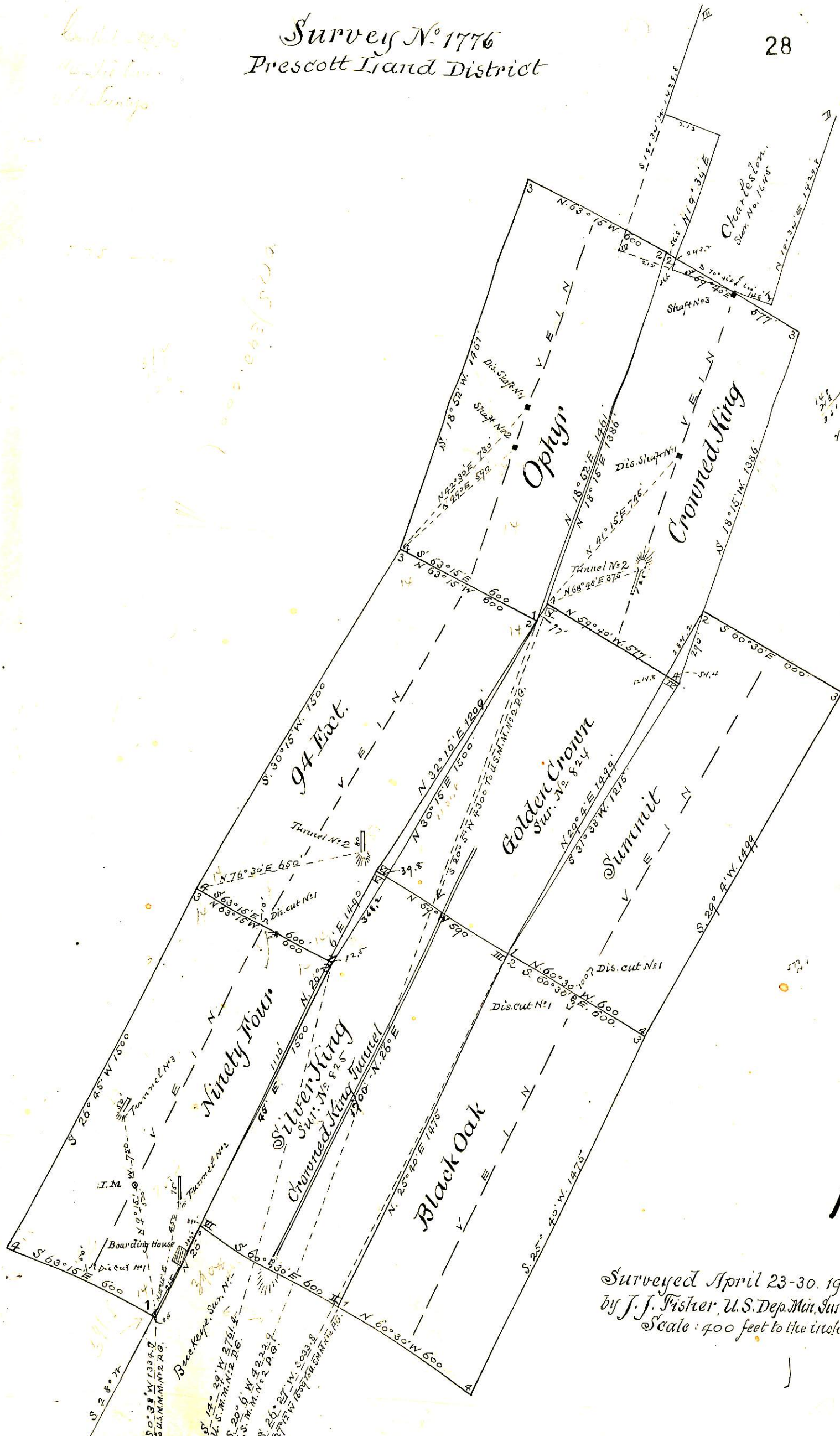

Surveyed April 23-30, 1903
 by J. J. Fisher, U.S. Dep. Min. Surveyor
 Scale: 400 feet to the inch.

Handwritten notes:
 1000.00/5000

Handwritten notes:
 150
 200
 24

Handwritten mark:
 11

9061 01 1001

As paid by amt
8/14/05 -

AUG 9- 1905

(4-683.)

Mineral Survey No. 1776 Amended

Lot No.

Prescott

Land District.

FIELD NOTES

OF THE SURVEY OF THE MINING CLAIM OF

Crowned King Mining Company

KNOWN AS THE

Summit

Pine Grove

Mining District.

Yavapai County, Arizona

Section 11 approx., Township 10 N, Range 1 W. unsurveyed

Surveyed under instructions dated May 12th, 1905.

by A. B. Mader

U. S. Deputy Mineral Surveyor

Claim located see location notice . 1

Survey commenced June 16 - '05 . 1

Survey completed June 16 - '05 . 1

6-17

Jaworski and Ross
Attorneys for Claimants
Prescott, A. T.

Field
budget
list
area

see report

POOR QUALITY

The following pages are scanned at the best possible quality setting. The original pages are of poor quality and this is the best possible reproduction.

SURVEY 1776 AMENDED.

SUMMIT LODE.

- Feet. Beginning at cor. No.1.
- Identical with cor. of the location, and with corners No. 2-2-3 ^{respectively} of the Golden Crown, Black Oak, and Silver King ^{lodes of Sur. No. 1776} lode, ^{Sur. No. 825} respectively of this survey.
- A porphyry stone 6 x 8 x 12" above the ground, chiseled 1 S 1776 A^m with a mon. of stones 2 ft base by 3 ft. high alongside, whence,
- U.S. Min. Mon. No.2 P.G. Mining District, bears S. 26° 27' W. 3053.8 ft.
- No other bearings available. *Cor. No. 3 Golden Crown, Sur. No. 824* *brs. N 31° 38' E. 1215 ft.*
Thence N. 29° - 4' E.
- 1214.98 Intersect line 1-4 of the Crown King lode of this *Sur. No. 1776* Survey, at a point N. 59° - 40' W. 54.44 ft., from Cor. No. 4. *Cor. No. 4 Crowned King lode being identical with cor. No. 3, Golden Crown lode, Sur. No. 824.*
- 1498.62 To cor. No. 2.
- At intersection with line 3-4 Crowned King lode, at north 18° - 15' E. 290 ft. from cor. No.4.
- Identical with cor. of the location.
- A porphyry stone 8 x 12 x 12" above the ground, chiseled 2 S. 1776 A^m with a mon. of stone 3 ft. base by 3 ft. high along side.
- A cross⁽⁺⁾ on a porphyry rock in place marked B R S 2 1776 ^{am} bears N. 83° - 20' W. 25 ft.
- No other bearings available.
- Thence S. 60° - 30' E.
- 59.75 Intersect the Westerly side line of the Spring Green Lode unsurveyed, A.R. Dickey claimant, at a point N. 36° - 33' E. 109.35 ft. from the S. cor. which is a Mon. of stone 2 ft. base by 3 ft. high.
- 300 To the N.C.E.
- Identical with the location.
- A porphyry stone 6 x 8 x 12" above the ground, chiseled N. C. E. S 1776 A^m with a mon. of stone 3 x 3 ft. along-side.

SURVEY NO. 1776 AMENDED.

SUBMIT LODE.

Feet.
600

To cor. No. 3.

Identical with cor. of the location.

A porphyry stone 6 x 12 x 12 " out of the ground
chiseled 3 S 1776 A^{AM} with a mon. of stone 3 ft. base by
3 ft. high along side.

No bearings available.

Thence S. 29° - 4' W.

221.51

Intersect the southerly end line of the Spring Green
lode, at a point N. 49° W. 33.275 ft. from the S.E.

Cor. which is a mon. of stone 2 ft. base by 3 ft. high.
and S. 49° E. 566.72 ft. from S.W. cor.

1498.62

To cor. No. 4.

Identical with cor. of the location, and with Cor. No.
3 of the Black Oak lode of ~~this~~ survey No. 1776.

A porphyry stone 5 x 15 x 12" above the ground chiseled
4 S 1776 A^{AM} with a mon. of stone 3 ft. base by 3 ft. high
along side.

A cross on a porphyry rock in place marked B R S 4
1776^{AM} bears S 1° - 45' W. 34.5 ft.
in place

A cross on a porphyry rock, marked B R B O 3 1776, bears
S. 89° - 10' E. 95 ft.

Thence N. 60° - 30' W.

300

To the S.C.E.

Identical with the location, and with the N.C.E. of the
Black Oak lode of this Sur.

A porphyry stone 10 x 16 x 12" above the ground, chiseled
S C E S 1776 A^{AM} with a mon. of stones 3 ft. base by
3 ft high alongside.

600

To the place of beginning.

The variations at all the cors. is 13° - 45' E.

This claim is located in Pine Grove Mining District,
Yavapai County, Arizona, on unsurveyed land, in what would
approximately be if surveyed, sec. 11 T. 10 N. R. 1 W. G. &
S. R. M.

SUMMIT LODE.

ADJOINING CLAIMS.

On the N. The Spring Green lode unsurveyed, A. R. Dickey claimant; on the E. an unknown claim; on the S/ The Black Oak Lode ^{Sur 1776} of ~~this sur.~~ and on the W. the Golden Crown and Crowned King Lode ^{Sur. No 814} of ~~this sur.~~ ^{Sur 1776}

LEDGE.

The course and length of the ledge on the Summit lode is from the discovery cut S' 29° - 4' W. 100 ft. to the S.C.E. and N. 29° - 4' E. 1398.62 ft. to the N.C.E.

Area -----	-----20.641 Acres.
Less Golden Crown Conflict	0.759 Acres
Less Crowned King conflict	0.171
Less Spring Green conflict	<u>2.083</u> 3.013
<i>Net area - Summit lode</i>	<u>17.528 Acres.</u>

EXPENDITURE OF FIVE HUNDRED DOLLARS.

I certify that the value of the labor and improvements upon this claim placed thereon by the claimants or their grantors is not less than five hundred dollars, and that said improvements consist of:

Discovery cut No. 1, which bears from the S.C.E. Mon. N. 29° - 4' E. 100 ft., and is 4 x 15 x 10 ft. face, Value \$100.00

Four Hundred dollars worth of the improvements on the Crowned King Tunnel is to be applied to the Summit lode. The intention of the Company being to cross cut from said tunnel to develop the Summit lode.

This Sur. was made with a Gurley Light Mountain Transit with Solar Attachment. The courses were deflected from the true meridian as determined by solar observations.

The distances were measured with a Steel tape.

The discrepancy in the area of conflict of the Summit lode with the Spring Green lode as shown by this survey and as called for in a previous adverse survey, due to a slightly different position of the south end line of the Spring Green lode is due to error in the adverse survey. A. B. Mader

U.S. Deputy Min. Surveyor.

FINAL OATHS FOR SURVEYS.

LIST OF NAMES.

A list of the names of the individuals employed by A. B. Mader

United States Deputy Mineral Surveyor, to assist in running, measuring, and marking the lines, corners, and boundaries described in the foregoing field notes of the survey of the mining claim of The Crowned King Mining Company known as the Summit

and showing the respective capacities in which they acted.

Gro. P. Colbert, Chainman.
F. P. Ward, Chainman.
_____, Axman.
_____, Flagman.

FINAL OATHS OF ASSISTANTS.

We, Gro. P. Colbert
and F. P. Ward, do solemnly swear that we assisted A. B. Mader

_____, United States Deputy Mineral Surveyor, in marking the corners and surveying the boundaries of the mining claim of The Crowned King Mining Company known as the Summit

represented in the foregoing field notes as having been surveyed by said deputy mineral surveyor and under his direction; and that said survey has been in all respects, to the best of our knowledge and belief, faithfully and correctly executed, and the corner and boundary monuments established according to law and the instructions furnished by the United States Surveyor-General for Arizona.

Gro. P. Colbert, Chainman.
F. P. Ward, Chainman.
_____, Axman.
_____, Flagman.

Subscribed and sworn to by the above-named persons before me this 14th

day of July, 1905

A. B. Mader
Notary Public

(4-686.)

FINAL OATH OF U. S. DEPUTY MINERAL SURVEYOR

I, A. B. Mader, U. S. Deputy Mineral Surveyor, do solemnly swear that, in pursuance of instructions received from the United States Surveyor General for Arizona, dated May 12th 1905, I have, in strict conformity to the laws of the United States, the official regulations and instructions thereunder, and the instructions of said Surveyor General, faithfully and correctly executed the survey of the Mining Claim of the Crowned King Mining Company, known as the Summit, situate in Pine Grove Mining District, Yavapai County, Arizona, in Section 11 approx., Township No. 10 N, Range No. 1 W, ~~of said~~ and designated as Survey No. 1776 Amended, as represented in the foregoing field notes, which accurately show the boundaries of said mining claim as distinctly marked by monuments on the ground, and described in the attached copy of the location certificate, which was received by me from the Surveyor General with said instructions, and that all the corners of said survey have been established and perpetuated in strict accordance with the law, official regulations and instructions thereunder; and I do further solemnly swear that the foregoing are the true and original field notes of said survey and my report therein, and that the labor expended and improvements made upon said mining claim by claimant or their ~~its~~ grantors are as therein fully stated, and that the character, extent, location and itemized value thereof are specified therein with particularity and full detail, and that no portion of said labor or improvements so credited to this claim has been included in the estimate of expenditures upon any other claim.

A. B. Mader

U. S. Deputy Mineral Surveyor.

Subscribed and sworn to by the said A. B. MaderU. S. Deputy Mineral Surveyor, before me Frances Holbrookthis 7thday of August 1905.Frances Holbrook
Notary Public.

Affidavit of Five Hundred Dollars Improvements.

We F. P. Ward and R. C. Alexander

of lawful age, being first duly sworn according to law, depose and say: That we are acquainted with the

Summit mining claim, situate in Pine Grove

mining district, Yavapai County, Arizona Territory, for which The

Crowned King Mining Company

has made application for survey prior to application for patent under the provisions of the Act of Congress

approved May 10, 1872; and that the labor done and improvements made thereon by the applicant and

~~the~~ grantor exceed five hundred dollars in value, and further that we are not personally interested

in said mine.

F. P. Ward

R. C. Alexander

TERRITORY OF ARIZONA,

COUNTY OF Yavapai } ss:

Sworn to and subscribed before me this 14th day

[SEAL.]

of July, 1905

A. B. Mader
Notary Public

4-688.

U. S. SURVEYOR-GENERAL'S FINAL CERTIFICATE ON FIELD NOTES.

Department of the Interior,
OFFICE OF U. S. SURVEYOR-GENERAL,

Phoenix, Arizona.

Nov. 27th, 1905

I, U. S. Surveyor-General for the district of Arizona.
do hereby certify that the foregoing transcript of the Field Notes, return and approval of the survey
of the mining claim of Crowned King Mining Co.

known as the Summit
situate in Pine Grove
Mining District, Yavapai County, Arizona.
in Section 11 approx., Township No. 10 N., Range No. 1 W. unsurveyed., and
designated as Survey No. 1766 Am., has been correctly copied from the originals on file in
this office; that said Field Notes furnish such an accurate description of said mining claim as will, if
incorporated into a patent, serve fully to identify the premises, and that such reference is made therein
to natural objects or permanent monuments as will perpetuate and fix the locus thereof.

And I further certify that five hundred dollars' worth of labor has been expended or improve-
ments made upon said mining claim by claimant or its grantors, and that said improvements
consist of six cut No. 1, value \$100.00 and \$400. of
the value of improvements in the Crowned
King tunnel.

and that no portion of said labor or improvements has been included in the estimate of expenditures
upon any other claim.

I further certify that the plat thereof, filed in the U. S. Land Office at Prescott, Arizona.
is correct and in conformity with the foregoing Field Notes.

(Signed) Frank S. Ingalls,

United States Surveyor-General for Arizona.

4-687.

SURVEYOR-GENERAL'S CERTIFICATE OF APPROVAL OF FIELD NOTES AND SURVEY OF MINING CLAIM.

Department of the Interior,

Office of U. S. Surveyor-General,

Phoenix, Arizona.

Nov. 27, 1905

I, U. S. Surveyor-General for the district of Arizona.

do hereby certify that the foregoing and hereto attached Field Notes and Return of the Survey of the Mining Claim of Crowned King Mining Co.

Summit, known as the

situate in Pine Grove, Mining District, Yavapai County, Arizona.

in Section 11 APPROX., Township No. 10N., Range No. 1 W. unsurveyed, designated as Survey No. 1776 Am.

executed by A. B. Mader, U. S. Deputy Mineral Surveyor, June 16th 1905, 1905, under my instructions dated

May 12th 1905, 1905, have been critically examined and the necessary corrections and explanations made, and the said Field Notes and Return, and the Survey they describe, are hereby approved. A true copy of the copy of the location certificate filed by the applicant. for survey is included in the field notes.

Frank J. Ingalls

U. S. Surveyor-General for Arizona.

Survey No. 1776 Amended
Prescott Land District
Surveyed June 16th 05.
by A. B. Mader, U. S. Dep. Min. Sur.
Scale 300' to an in.

